LY 17, 1920.

TOMOBILES—GASOLINE.

ldsmobile

LDSMOBILE, 8 cyl. Sportster with 5 cord tires, bumper, and ... This car carries a 9 ... on defective parts and materials.

LDSMOBILE, 6 cyl. 5 pass.; ... is fully equipped and carries ... of 6 months on defective parts ... Sedan at .....

SMOBILE, 8 cyl. 7 pass. ...

RLAND, 5 pass. touring ...

XWELL ROADSTER; fully ...

is Oldsmobile Co.
ED CAR DIVISION.
G. PEABODY, Mgr.
083 Michigan-av.
Calumet 4229.

W. MOTOR SALES
CIAL SALE ON HIGH
ADE USED CARS.

ripps-Booth, runs like new; ...
dan Sport, wire wheels, cord tires ...
w Pan American ...
derson, run 50 mi. ...
dge Sport, like new; extras ...
ick 5 pass. tour., driven very little ...
dge Tr., good as new; cord tires ...
gth Sedan; very pretty ...
kland, driven 5,000 mi.; extras ...
ick Tr., 5 pass., seat covers, extras ...
erland Tr., newly painted, extras ...
high-grade used cars ...
s, with or without starters ...
efore buying a car ...
e, and Sunday, 11 p. m. ...
Cash, trade, or terms ...
470 W. MADISON St. ...
Phone Austin 1276.

y Clearance Sale

ington touring. Used 3 weeks ...
bumper, neutral lock, wings ...
bile 5 pass. touring ...
evrolet 490 sedan ...
evrolet 490 touring ...
evrolet baby grand touring ...
xwell 5 pass. touring ...
erland roadster, snap ...

smobile Chevrolet
exington Dealer
N. Clark-st. L. V. 7818-17
evenings and Sunday, 4 P. M.

NNINGHAM
ham 7 pass. touring, V-3 chassis ...
d; $4,000 ...
1920, 4 passenger; $4,500 ...
2-35, 4 pass.; fine condition ...
1917, 7 passenger, $1,700 ...
1918, 7 passenger, $1,500 ...
1917, 4 passenger, $1,100 ...
ES CUNNINGHAM SON & CO.
2341 Michigan-av.
Calumet 5204.

WINTON SEDAN

painted and completely overhauled ...
with all good cord tires, one spare ...
convertible glass limousine part ...
Car like new in every way; $3,000 ...

ARD MOTOR CAR CO
OF CHICAGO,
n and 24th. Calumet 7400.

ILLAC TOURING

painted; in excellent mechanical con ...
complete equipment, including ... ...
d good cord tires; $2,000 ...

ARD MOTOR CAR CO
OF CHICAGO,
n and 24th. Calumet 7400.

LAND BARGAINS
and roadsters, $600 to $1,100 ...
upe, repainted, run only 4,000 miles ...
desired ...

ST SIDE OAKLAND
SALES CO.,
4700 WASHINGTON-BLVD
mings and Sundays, Columbus 828.

PAIGE SPORT
our latest model 4 passenger. Co ...
motor; five cord tires, bumper, and ...
pped; used but little and sold under ...
rantee ...

BIRD-SYKES CO.,
Michigan-av. Calumet 6060.

OUPE, NEW TIRES ...
E-45 ...
D-45 ...
e limousine funeral car ...
der ...
Arrow coupe ...
ight taxicab, ready to work; ...
end, cheap. See these cars at 63 ...
Calumet 2254.

NKLIN '18 SEDAN
the five passenger model. Has been ...
d and refinished. Cord tires are ...
splendid condition throughout. Sold ...
400.
BIRD-SYKES CO.,
2215 Michigan-av.

LINE '18 CHUMMY
ar has six wire wheels and tires ...
spotlight, and fully equipped; ...
like new. Our price, $1,250.
BIRD-SYKES CO.,
2215 MICHIGAN-AV.

17 SERIES COLE 8.
ted and overhauled; has seat covers ...
per and spotlight; 2 extra new tires ...
R. B. STERNBERG.
54th-st. Midway 3630.
KNIGHT MODEL MILITAIRE, 4 ...
ust repainted in excellent condition ...
pped; $1,850.
WESTERN MOTOR CAR CO.,
Michigan-av. Calumet 160.
LET SEDAN; LIKE NEW; ALMOST ...
ree and mechanically perfect; Perry ...
ck; bumper and other extras; $524 ...
er or trade for Ford tour. 5524 ...
con-st.

Hupmobile Roadster.
ly a few thousand miles; now cost ...
any extras. FRANK W. STEWART.
chigan. Calumet 424.

PIERCE-ARROW.
1914 Tour., 1919 fenders; car is in ...
rage, Grant and N. Clark. Dr. Bar ...
5 Orchard-st. Lincoln 1331.

E—MERCER CAR, 22-7 MODEL; ...
painted and just thoroughly over ...
new tires, seat covers, etc.; has had ...
driving only; price $2,150 cash ...
ette 2289 after 5.

MOLINE-KNIGHT.
el, 5-pass. 1st-class mechanical con ...
newly painted; five good cord tires ...
orm. 2120 Indiana-av.
IN COOLED AND STUDEBAKER ...
; used cars in exchange. GEO. ...
ETTE MOTOR SALES CO. ...
near Clark-st. Tel. Sheldrake 3540 ...
nings.
LE—WINTON 7 PASS. TOURING ...
ew; has never been used. For sale ...
mount. B. HELLER, Home, Hyde ...
278; office, Douglas 8700.
N 34, 1918, 7 PASS., A1 CONDI ...
new seat covers and paint. Marvel ...
Co., 4239 W. Madison-st. Van Buren ...
BAKER 4 CYL., 5 PASS.; HAS A1 ...
mp.; has just been repainted a beau ...
Big bargain at $385. 4400 W. ...
Open evenings.
UPMOBILE TOURING CAR, FOUR ...
e old, fully equipped; car can be seen ...
evening or Sunday at 5418 Green ...

MS OF SUBSCRIPTION
OF THE TRIBUNE
for mail subscriptions must be ac ...
ed by remittance to cover.
e paid in the United States (except ...
and suburbs and postal zones 5, 6, 7, ...
measured from Chicago), Canada and ...
Daily, without Sunday, one year, ...
six months, $3.75; three months, ...
wo months, $1.75; one month $1.00.
with Sunday, one year, $15.00; six ...
$7.50; three months, $5.00; one ...
$2.00.
only, one year, $7.50; one month ...
for subscription in postal zones 5, 6, ...
(measured from Chicago), Canada, ...
xico.
with Sunday, one year, $19.50; one ...
$2.50.
without Sunday, one year, $12.00; ...
nth, $1.50.
only, one year, $7.50; one month ...
an subscribers ordering the Sunday ...
without daily are charged 20 cents a ...
extra for postage. Give postoffice ad ...
a full, including county and state ...
by express money order, draft, or in ...
ed letter at our risk to The Tribune ...
y. Publisher.
AGO—7 SOUTH DEARBORN STREET.
YORK—512 FIFTH AVENUE.
INGTON—40 WYATT BUILDING.
NGELES—406 HAAS BUILDING.
ON—125 PALL MALL [FACING ...
AYMARKET]. LONDON, S. W. 1.
—420 RUE ST. HONORE.

BER OF THE ASSOCIATED
PRESS.
Associated Press is exclusively en ...
to the use for republication of all ...
dispatches credited to it or not ...
ise credited to this paper, and also ...
al news published herein.
ights of republication of special ...
ches herein also are reserved.

7 CENTS PAY NO MORE

Chicago Sunday Tribune.

THE WORLD'S GREATEST NEWSPAPER

FINAL EDITION

VOLUME LXXIX.—NO. 29 [COPYRIGHT: 1920: BY THE TRIBUNE COMPANY.] JULY 18, 1920. A * SEVEN CENTS IN CHICAGO AND 40 MILE RADIUS | 10 CENTS IN 1ST AND 2D ZONES FROM CHICAGO. | 15 CENTS ELSEWHERE.

NEW RAIL PAY CRISIS OVER U. S. AWARD

RESOLUTE FAR AHEAD AS RACE IS CALLED OFF

Wind Fails; Lipton Crew Criticized.

SUMMARY OF UNFINISHED RACE.

	First Start.	Second mark.	Second mark.
Resolute	1:46:28	4:33:32	7:01:20
Shamrock IV.	1:46:37	5:09:15	7:35:51

ELAPSED TIME.

	First leg.	Second leg.
Resolute	2:47:14	2:27:47
Shamrock IV.	3:25:28	2:25:46

Wind southeast, sea smooth; wind no time more than five miles velocity, with frequent soft spots. Triangular course, 9 nautical miles. Compass bearing of legs: Southeast, west by south, northeast by east.

New York, July 17.—[Special.]—Leading Shamrock IV. by four miles, Resolute was unable because of lack of wind to finish in the second race of the series for the America's cup today, the contest being ended with expiration of time limit of six hours allowed.

The challenger now has one win to its credit as a sop for what might have happened to it had the Herreshoff sloop been favored with a livelier breeze as the clock ticked off toward the setting sun.

Contrary, indeed, was the showing made by Shamrock, and a rumor persisted that Sir Thomas Lipton and his intimate friends are not wholly satisfied with the manner in which the challenger was handled. Also, a mild rebellion has broken out in the green boat's white jacketed crew, if report is to be credited. The sailors would like to have a change in skippers, a panacea for the species of sleeping sickness that seemingly has keelhauled their pet.

Shamrock Crew Ask for New Skipper.

Important yacht matches always provoke criticism of one sort or another, and the series now in progress is no exception. Although W. P. Burton, amateur, is nominally in charge of Shamrock IV., members of the crew grumble and ask that Capt. Diaper of 12-meter Shamrock, brought here as trial horse, be given charge as better able to bring out the sloop's speed. Be it remembered, however, that the crew is composed of professionals, and Capt. Diaper, as well, is reckoned as professional.

Things happened today that caused yachtsmen to ask if the challenger was being handled as well as Resolute, and the consensus was in favor of the defender. Not once did Capt. Charles Francis Adams make a move that did not improve his chances of victory. On the contrary, the challenger groped and fumbled, experimented with sails, hunted for wind and got into irons. Resolute went about its business with sails asleep, while Shamrock IV. das just the contrary. Its jib topsail shook most of the time, its mainsail luff writhed and the staysail billowed.

Outjockeyed From the Start.

At the start of the race Shamrock IV. was outjockeyed, Capt. Adams playing with his rival at will. Resolute had the better position and worked out an increasing lead handsomely, half way to the windward mark the defender was a mile in the lead and so far to weather that its rival's admirers became crestfallen. Capt. Burton then began to shift jib topsails. With each shift the challenger lost valuable time for no other reason than the snail-like movement of the crew. Each shift spelled minutes for the defender that kept about its business, eating its way close to the wind's eye.

When the defender had occasion to shift jib topsails in previous races the sail melted and was smothered and sent below expeditiously. The sail to replace it was hoisted and broken out with no perceptible delay. Unfortunately for the challenger its crew may have stopped to light a pipe or shift a quid in the midst of sail shifting; certainly it looked like that on three or four occasions today.

Experimented With Tack Splitting.

Capt. Burton experimented with tack splitting when it might have been better for him to have held on—further evidence, if you will, that unfamiliarity with the sloop prodded him into accepting desperate chances. The breeze at no time attained velocity of more than five miles an hour, a circumstance contributing to Shamrock IV.'s sluggish behavior. The sloop is known to be at its best in stiff winds and

(Continued on page 10, column 5.)

MAYOR DECREES QUAKES 'SLIGHT' IN LOS ANGELES

Warns Visitors Not to Exaggerate.

Los Angeles, Cal., July 17.—Warning to visitors here not to send to "the folks back in your native haunts ridiculously exaggerated accounts of earthquakes here" was contained in a statement issued today by Mayor M. P. Snyder.

"Don't let your imagination make you the object of ridicule," the statement says. "Don't wire or write to the folks back in your native haunts ridiculously exaggerated accounts of earthquakes here. When you send out such stuff, you are certain to hurt your own reputation for veracity and you work a serious harm to the welfare of this city which so hospitably receives you.

Remember Calm Observers.

"Remember that thousands of calm observers here have carefully studied the facts connected with the settling of the earth's crust and the slight shocks felt here. These observers know that the damage done by earthquakes here is very slight, indeed, compared to the high winds that sometimes strike your home towns.

"Some people who think there is no harm in inventing a big quake story to send out for other communities forget that they are working a harm to Los Angeles and injuring the business interests of thousands of persons here whose welfare affects all other business interests everywhere.

"Remember that while truth is not always exciting, it best stands the test of time and is of priceless value nowadays."

Some Marks of Quake.

The physical marks left by the four earthquake shocks of yesterday, while many, were relatively slight. Some chimneys were shaken down; much plaster was jarred loose; dishes and ornaments were broken; a few earth slides occurred, one where it interfered with traffic, and there were other annoyances, such as shortened chimneys and twisted water mains, that interfered with the preparation of meals in some parts of the city.

No list of those injured by the quake itself is available, but many persons suffered injuries from falling objects jarred down on the heads of pedestrians.

DENIES QUAKE WAS SERIOUS.

THE TRIBUNE last night received the following message:

"Los Angeles, Cal., July 17.—Telegrams quoting the eastern press show their reports of the earthquake grossly exaggerated. No property was damaged, nor were any people injured. There were merely slight tremors.

"MAYNARD MCFIE,
"President Los Angeles Chamber of Commerce."

FRENCH PROTEST SECOND BERLIN INSULT TO FLAG

BERLIN, July 17.—[Special.]—France made official protest today to the foreign office against the manner in which the company of German reichswehr acted yesterday when it appeared before the French embassy to salute the French flag in reparation for the removal of the flag by a German students on Bastille day.

"Serious incorrectness" of the salute is the reason assigned by the French for their protest.

The German troops appeared in dirty uniforms, instead of full dress, wore fatigue caps, and after the salute goosestepped away singing "Deutschland, Deutschland Ueber Alles." Crowds of civilians joined in the song and later jeered at French officers on the streets.

SINN FEINERS HURL TROOPS' FOOD IN RIVER

LONDONDERRY, July 17.—[Special.]—The Sinn Fein has ordered a food blockade against the city in the hope of starving out the British troops. A food train was stopped at Crolly and twenty armed men threw the supplies into the river.

At Donaghmore 100 armed men stopped the Londonderry-Belfast mail train, searched the mail sacks, and took away all official letters.

There are rumors that the Sinn Fein is to collect taxes on the manufacture of "poteen," a moonshine product, using the funds so collected to help the cause.

Dives Under L Train's Wheels to End His Life

Theophil Dawials, 33 years old, of 1536 West North avenue, a peddler, committed suicide last night by diving under the wheels of an elevated train at the North avenue and Halsted street station.

GOV. COX CONFERS WITH THE PRESIDENT TODAY AT THE WHITE HOUSE

[Copyright: 1920: By The Chicago Tribune.]



LAKE FORESTERS ROBBED OF AUTO, FORCED TO WALK

Mr. and Mrs. Nelson Coombs of Lake Forest, and two guests, all summer residents of the Parkway hotel, entering Lincoln park in their motor early yesterday morning, were accosted by holdup men. The robbers seized the car, made Mr. Coombs drive them west, and there ejected and robbed them. They took $500 in money and jewels, and the automobile.

Because there were no cross town cars running and no taxis in sight, Mr. and Mrs. Coombs and their guests had to walk back to the Parkway hotel. The car was recovered.

WIFE, 7 CHILDREN, BURN TO DEATH; HUSBAND IS HELD

Bonners Ferry, Idaho, July 17.—Mrs. John Roesch and seven children were burned to death early today when their home at Copeland, twenty miles north of here, was destroyed by fire.

Her husband is being held pending investigation.

According to Roesch's story to the sheriff he was awakened by flames and ran from the house with a pail to get water. He said he had to go some distance to obtain water and when he returned the house was ablaze. He said he was burned in trying to enter the house.

Roesch telephoned to Copeland an hour after the fire, according to the sheriff.

Bergdoll Arrest Rumor Is Proved to Be Untrue

Philadelphia, Pa., July 17.—A report was telephoned to Philadelphia from Atlantic City tonight saying that department of justice officials there had captured Grover Cleveland Bergdoll, notorious draft evader. The message, which came from the man claiming to be the captor, said Erwin Bergdoll, brother of Grover, escaped. Inquiry at Atlantic City proved the report untrue.

Sponge Squad Absorbs 800 Gallons of Booze, 12 Bars

Pittsburgh, Pa., July 17.—The "flying squadron" of twenty-five federal prohibition agents raided twelve saloons here late today and confiscated 800 gallons of whisky. It was the first extensive raid conducted here since the prohibition law went into effect. The "flying squadron" arrived here yesterday, headed by National Prohibition Commissioner Kramer.

SUES TO COMPEL PROCLAMATION OF PEACE BY U.S.

Mecartney Asks Vote if Plea Is Denied.

Suit to compel Secretary of State Bainbridge Colby to promulgate immediately the joint resolution of congress declaring the state of war with Germany at an end was filed in the District Supreme court in Washington, D. C., yesterday, by Harry S. Mecartney, a Chicago lawyer with offices at 137 South La Salle street. The suit was based on the ground that the president has no veto power over a joint resolution.

Asked Action by Bar.

Recently Mecartney mailed a printed pamphlet to the members of the executive committee of the American Bar association suggesting that the committee tender to the country at large its services in making up a "case stated" for the justices of the Supreme court asking an advisory opinion on these questions:

Was not the peace resolution adopted by congress in May a valid exercise of power and would not its acceptance by Germany legally consummate peace?

Have not the people at large, in their sovereign capacity, the right to consummate peace by a vote upon such issue?

Has congress legal power to bind the nation to accept the league of nations or can only the electorate of the people legally adopt the same?

He announced he immediately would institute mandamus proceedings and yield direction of the issue to the higher professional authority of the Bar association should it desire.

Wants Peace Referendum.

He hoped to get action on his proposals in time to have congress called into a short session in September for the purpose of issuing the call to the people to vote upon the issue at the coming November election, providing the opinion of the justices should be against the validity of the congressional peace resolution, yet in favor of the power of the people to control the matter.

At his offices here yesterday it was said Mr. Mecartney was in Washington. An associate declared the petition was filed in Mr. Mecartney's own behalf and he was bearing the entire expense attached thereto; that the wet and dry issue had no connection with the petition, and that Mr. Mecartney was against the league of nations and interested only in the bringing about of peace from a humanitarian standpoint.

Veteran of the Bar.

Mr. Mecartney is a veteran of the Chicago bar and is well known among his legal associates because of his success in other litigation similar to that in which he is now engaged. He has brought several suits to sustain legal principles and has generally been victorious. He has also engaged in litigation over the collection of big fees and in this, too, he has been successful.

20 Lashes and Jail for Beating Sick Wife

Hagerstown, Md., July 17—[Special.]—Twenty lashes on the bare back with a whip and two months in jail was the sentence meted out today to Winfield Scott Knight by Justice Reinhold J. Halm for beating his wife. The latter is a frail, crippled woman, weighing about 75 pounds, whom he pulled off an invalid's couch and chastised with a measuring stick.

THE WEATHER

SUNDAY, JULY 18, 1920.

Sunrise, 5:30. Sunset, 8:22. Moon sets 9:58 p. m.

Chicago and vicinity—Unsettled Sunday, probably a shower in early morning; Monday generally fair and cooler; moderate winds, becoming north to northeast.

Illinois—Partly cloudy Sunday, probably showers in early morning in east portion; Monday generally fair, cooler in north portion.

TRIBUNE BAROMETER.



TEMPERATURE IN CHICAGO
[Last 24 hours.]

MAXIMUM, 7 P. M. 84
MINIMUM, 7 A. M. 63

2 a. m.	64	10 a. m.	73	6 p. m.	84
3 a. m.	64	11 a. m.	72	7 p. m.	84
4 a. m.	63	Noon	77	8 p. m.	82
5 a. m.	63	1 p. m.	78	9 p. m.	81
6 a. m.	63	2 p. m.	78	10 p. m.	80
7 a. m.	63	3 p. m.	82	11 p. m.	78
8 a. m.	66	4 p. m.	84	Midnight	77
9 a. m.	70	5 p. m.	84	1 a. m.	77

Mean temperature for 24 hours to 1 a. m., 73.5: normal for the day to 8 p. m., 73. Deficiency since Jan. 1, 5 degrees.

Precipitation, 0. Deficiency since Jan. 1, .83 inch.

Highest wind velocity, 12 miles an hour, from the south, at 7:35 a. m.

Relative humidity, 8 a. m., 45; 1 p. m., 44; 8 p. m. 43.

WEEKLY FORECAST.

Region of the Great Lakes—Generally fair, except probably local showers early in the week in lower lake region; seasonable temperatures.

BEACH FORECAST.

The directors of the public bathing beaches forecast today's water temperature as follows: Clarendon beach, 69; Fifty-first street beach, 68.

GOV. COX WINS PARTY CHIEFS AT WASHINGTON

Nominee Gives His League Views.

(By a Staff Correspondent.)

Washington, D. C., July 17.—[Special.]—Gov. James M. Cox, of Ohio, Democratic presidential nominee, came to town today to talk over with President Wilson his plans for the "solemn referendum" which Mr. Wilson desires to be held on the league of nations in the national campaign. The conference will be held tomorrow. Franklin D. Roosevelt, vice-presidential candidate, will join in it.

Mr. Cox was greeted at the station by a crowd of several thousand persons who cheered him enthusiastically. Then he went to the home of his old friend, Judge T. T. Ansberry, took a seat on the broad green lawn and in a series of conferences quickly demonstrated his qualities as a harmonizer.

League View of Cox.

Gov. Cox paved the way tonight for an understanding with the president on the league of nations issue.

The Democratic nominee, who, his friends have asserted, favors strong Americanization reservations to the league covenant, announced upon his arrival in Washington that he was standing upon the two reservations which he outlined in a statement last May, and which were construed at the time as being merely interpretative in character. The reservations follow:

"1. In giving its assent to this treaty the senate has in mind the fact that the league of nations, which it embodies, was devised for the sole purpose of maintaining peace and comity among the nations of the earth and preventing the recurrence of such destructive conflicts as that through which the world has just passed. The coöperation of the United States with the league and its continuance as a member thereof will naturally depend upon the adherence of the league to that fundamental purpose.

Harmony with Constitution.

"2. It will, of course, be understood that in carrying out the purpose of the league the government of the United States must at all times act in strict harmony with the terms and intent of the United States constitution, which cannot in any way be altered by the treaty making power."

In the newspaper article Gov. Cox said that the first of the suggested reservations, he thought, would make it possible for the United States to withdraw from the league at any time the United States believed the league was becoming an "alliance." The second reservation he proposed as a substitute for the article X. reservations proposed in the senate.

Satisfies All Sides.

Before Mr. Cox had been in this city three hours he had satisfied the most extreme pro-leaguers that he was on their side, although he has announced himself in favor of reservations. In the same brief time he had obtained the approval of some of the most ardent "drys," although he has been considered a "wet" nominee in some quarters.

If there is any smell of liquor about his candidacy, he must have used cloves lavishly when Senator Morris Sheppard of Texas, "dry" author of the eighteenth amendment, called to discuss the prohibition question.

"Gov. Cox's attitude is satisfactory in every way," Senator Sheppard said, after the conference. "I expect to take the stump in his behalf at an early date. Texas, you know, is a doubtful state—it's doubtful whether it will give Cox 200,000 or 250,000 majority."

Meeting with Hitchcock.

After Senator Sheppard had gone, the governor sat down on a rustic bench with Senator Hitchcock, who led President Wilson's fight for unreserved ratification of the peace treaty in the senate, and talked over the league issue. Franklin D. Roosevelt, the vice presidential nominee, joined in the conference.

More rapid headway would have been made but for the frequent interruptions by 3 year old Peter Ansberry, the host's son, who wanted the governor to stop talking about such things as the league of nations and build him a house. He offered the governor a hammer and saw and some lumber, but the governor felt constrained to keep up the effort of constructing a way out of the treaty difficulty.

Senator Hitchcock left the conference much encouraged.

"The president and Gov. Cox are

(Continued on page 2, column

Peace Nears in Car Strike; Confer Today

Officials of the Chicago surface lines and representatives of the striking electrical workers and shop men held a series of conferences yesterday; and though they failed to reach agreements on all the points at issue they argued peaceably, and at 10:30 o'clock last night agreed to adjourn until 10 o'clock this morning.

Meantime the street cars are running on schedule. Williston Fish, general manager of the traction company, believes the cars will run as usual today, and that the rush hour service tomorrow may be normal. It is hoped, he said, that a fair agreement will be made today.

Closed Shop Issue.

The principal point of debate, it seemed, was the unionizing of the shops at Seventy-seventh street. Until yesterday Boyle had repeatedly taken the stand that these shops must be unionized before he would consent to a conference on the other issues.

"Umbrella Mike" Boyle, leader of the strikers, signed the armistice, agreeing to treat with the company at 11 o'clock, and, accompanied by nine of his strike lieutenants, he appeared at the company's offices in the Borland block, asking a conference with Mr. Fish.

Following Boyle's appearance, General Manager Fish summoned Electrical Engineer John Z. Murphy, Chief Engineer Harry B. Fleming, and Superintendent of Shops Harry H. Adams. This quartet, representing every branch of the company's interests affected by the walkout, then met with Boyle and his adherents.

Take Up Wage Scales.

At 1 o'clock the conference recessed until the evening.

The early part of the meeting, it is said was taken up in discussing various wage scales and potential increases which might be offered by the company.

The blacksmiths, represented in the conference by Steve Watson, business agent of their union, had demanded an increase of from $6.56 a day to $8.80. The company's compromise offer was $8.16 a day. It was rumored that this figure was accepted by Watson after half an hour's argument.

The linemen's demand for $10 a day was met with a counter offer of $9 a day. This was accepted. The only other dispute with this organization is the question of the foreman, now a nonunion man.

Compromise Offered.

Substation men, who have been demanding increases from $150 and $160 a month to $210 and $225 were offered increases to $190 to $200. It is believed that this offer also will be accepted.

Trackmen and shopmen were also made compromise offers by the company.

In the conference the linemen were represented by "Bosco" Knott, the machinists by George C. Buick, the trackmen by Sam Luzzo, and the metal workers by John Schlitz.

In addition, four representatives of the south side shops were present. They are P. J. Budil, Thomas Sattler, John Fritz, and H. Lindell. "Umbrella Mike," of course, headed the entire delegation.

Meantime car service continued to improve, 1,611 cars being in operation at noon, against 1,564 running last night.

Street cars in Fifty-first street piled up east and west of State street for a short time last night because of temporary lack of power.

Chief of Police Garrity withdrew the detail of policemen who have been handling the crowds at loop elevated stations yesterday, asserting that the improvement in street car service makes the details no longer necessary.

Burleson Really Appears Without His Umbrella

Washington, D. C., July 17.—[Special.]—Postmaster General Burleson abandoned his umbrella for one day at least. It was the subject of comment at San Francisco that he followed his Washington habit of carrying an umbrella, even though the sun shone brightly. Today he was seen within two blocks of the White House, headed toward the executive mansion, without his umbrella. It was so unusual that it was the cause of comment by passersby.

Sun's Heat Discharges Revolver; Autoist Is Hit

Santa Ana, Cal. July ...—Guy Skidmore of Laguna Beach, near here, laid his revolver beside him on the seat of his automobile today as he hunted squirrels. The sun, shining through the windshield, discharged the weapon. Skidmore was wounded slightly in both

UNIONS READY TO VOTE DOWN SCANTY RAISE

2,000 Gather for Verdict Here.

Nearly two thousand officials of railway unions, carrying authority to call an immediate strike of all men in railway employ, will assemble in Oriental Consistory tomorrow.

They will be in session to receive and act upon the long forecast wage increase award of the federal railway labor board, to be announced on Tuesday.

According to information reaching THE TRIBUNE last night, this council, if it finds the award insufficient, will call an immediate general walkout on all branches of railway service—involving some 2,000,000 men.

Plans Made Month Ago.

Plans for this walkout, said to have been started at a meeting of brotherhood chiefs in Chicago a month ago, are now declared to be complete, awaiting only the telegraphed word to send the railway workers into idleness.

Rumors of unrest in railway circles have swept from east to west during the last five months, until virtually every unit of the five great brotherhoods has signified its willingness to force the issue, it is said.

This spirit was manifested first by the series of outlaw strikes which for a time crippled steam transportation. The great majority of the workers were at that time kept in check by strenuous action of the brotherhood chiefs, who expelled more than 60,000 members of their organization who had walked out in violation of the unions' agreements.

Call Council Meeting.

Following the appointment of the railway wage board and the beginning of its deliberations, the brotherhood chiefs, then meeting in Chicago, obtained the announcement of July 20 as the date for the return of the award. A call for a grand council meeting on that date followed.

The purpose of the gathering, as stated in the call, is "to consider and pass finally upon the award made by the board, and official notice will be issued accordingly." The general chairmen have been empowered by the rank and file to accept or reject the award.

The men asked a total annual increase of $1,100,000,000. As forecast in THE TRIBUNE last month, the increases granted will average a little over 22 per cent. The lowest increase will be a flat 20 per cent raise in the wages of the higher paid groups of labor. The lower paid groups will get more, the maximum being about 27 per cent. The increases asked ranged from 25.3 per cent for shopmen to 66.4 per cent for maintenance of way workers. Enginemen and trainmen asked for a 41.2 per cent advance.

Board Draws Up Scale.

The board completed a rough draft of the award yesterday. The board will meet tomorrow to read proof and the award will be sent to the printers in time for public announcement and issuance on Tuesday morning. The decision in the new scales was not unanimous, it is said, but at least two of the labor members approved it. Two or possibly three members held back, it was rumored, but their names could not be learned. The award probably will merely state that the decision was arrived at in compliance with the law under which the board was created, the votes or opinions of individual members not being given.

Among union leaders who will be here to hear the result of the eighteen months' struggle for wage boosts will be W. C. Lee, head of the Brotherhood of Railway Trainmen; Warren S. Stone, grand chief of the Brotherhood of Locomotive Engineers; B. M. Jewell of the shopmen, S. E. Heberling of the switchmen, and President Shepherd of the conductors.

Protest Award Figures.

THE TRIBUNE'S forecast of the award was wired by brotherhood chiefs a month ago to the various district organization chiefs. They were instructed, it is said, to discover, if possible, the general sentiment of the men toward such a percentage of increase.

At meetings of local units following this action a wave of protest immediately went up. Among the organizations particularly bitter toward such a curtailment of their demands as the forecast denoted were the engineers, firemen, and switchmen.

It was pointed out that the average ... on the steam lines was mak-

ing less than the common laborer of the cities. The same held true of both firemen and switchmen.

In addition, the road men were forced to pay their expenses while out of town—an item which bulked high in the monthly total.

Large salaries were drawn by many engineers, firemen and brakemen, it was shown, during the month, but these were the result of longer runs, many times the legal limit of sixteen hours a day.

Local leaders, it is declared, freely reported to their superior lodge officers that the temper of the men was not such as would submit to but a small increase. The question assumed such import in organization councils that delegates to the grand council are now said to carry full authority to order an immediate walkout.

Lee Predicts Walkout.

W. G. Lee, president of the Brotherhood of Railway Trainmen, strongest arm of the "big four," freely predicted a walkout at the time of THE TRIBUNE'S forecast.

"If the men are not given a higher percentage of their demands, a strike will follow," he said. "We have been the buffer long enough. We cannot hold them any longer. Over eighteen months of delays and bickerings have ensued since we first presented our demands. Since that time the cost of living has risen higher and higher. The men, content during the war to speed up transportation to the greatest efficiency ever seen in any nation, now are at the limit of their patience. They cannot be fooled with any longer."

Strike Rumors Fly.

This sentiment was seconded by S. E. Heberling and other union chiefs.

And tomorrow they come to Chicago to meet in the greatest conclave of brotherhood leaders ever held for a similar purpose.

In Chicago it has been rumored for two weeks that a strike would be called Tuesday. Of more than a score of railroad men interviewed by THE TRIBUNE last night, not one was found but prophesied a walkout by the middle of the week.

"The whole question revolves around the wage award," a prominent engineer on the Pere Marquette said. "If THE TRIBUNE forecast is correct, there will be trouble. The workers are like a powder mine. It will need only the spark of an insufficient award to set them off."

EXPRESS HEARING SET

The demands of 70,000 employés of the American Railway Express company for an increase in wages will be heard next Thursday morning, it was announced yesterday by the United States railway labor board.

Those making the demands are railway workers not included in the list whose wages will be announced Tuesday. Those not working on trains have asked a raise of 20 cents an hour and the others demand increases corresponding with those to be awarded railway trainmen.

Reports that the interstate commerce commission is considering an advance in passenger rates from 3 cents a mile to 3¼ or 3½ cents were denied yesterday at the office of the railway labor board.

HAMILTON CLUB OFF WEDNESDAY TO HARDING HOME

The Hamilton club's delegation, which will act as escort for the committee to notify Senator Harding of his nomination for president, at Marion, Ohio, next Thursday, will leave Chicago over the Chicago & Erie railroad at 10:30 o'clock Wednesday night. The return trip will begin late Thursday night. Three special cars will carry the delegation.

Notification of the Hamilton club's designation as the official escort of Senator Lodge, chairman of the committee, came in a letter from T. Coleman DuPont.

As part of the notification proceedings, Senator Harding will be presented with an honorary membership in the Hamilton club by President Robert W. Dunn. These memberships have been conferred on Republican nominees since the club's organization.

A letter received by William G. Edens, chairman of the political action committee of the club, from George B. Christian, secretary of Senator Harding, stated that time had been set aside for the membership presentation.

4 U. S. Planes Leave Erie for Nome Today

Erie, Pa., July 17.—The four government airplanes blazing an air mail trail to Alaska will leave here at 10 o'clock Sunday morning for Grand Rapids, Mich., second stop on the nine thousand mile journey. Three of the planes which arrived here Thursday were joined this afternoon by Capt. St. Clair Street, commander of the flight, who had been detained at Elmhurst, Pa., by a broken axle.

A. F. of L. to Oppose All Candidates Who Defy It

Washington, D. C., July 17.—[United Press.]—American Federation of Labor officials will take "the stump" in the congressional campaign in an effort to defeat candidates who refused to obey labor dictation. Frank Morrison, secretary of the American Federation of Labor, announced today. The federation campaign of "information" to the voters is in full swing, Morrison stated.

SECRET FRIENDS WON PALMER O. K. TO BOYLE PARDON

Wilson Acted on Plea by U. S. Law Chief.

Washington, D. C., July 17.—[Special.]—Investigation of the circumstances surrounding the commutation of the sentence of "Umbrella Mike" Boyle of Chicago from one year to four months resulted today in disclosing the fact that his original petition was denied on Jan. 26, 1920. That action was on the recommendation of the federal district attorney at Chicago and the special counsel who prosecuted Boyle. The case was taken up again in April and handled personally by Attorney General Palmer, in accordance with whose recommendation commutation was granted by President Wilson.

Palmer Felt Satisfied.

"In April," it was explained by Pardon Attorney Finch, "after Cleary, co-defendant with Boyle, had served his time and Boyle had served four months, he not being eligible to parole as he would have been if his sentence had been one day longer, the attorney general thought that under all the circumstances presented to him the ends of justice had been sufficiently served and the sentence was commuted."

The names of the friends who presented the "circumstances" in Boyle's behalf to the attorney general do not appear in the department's files. Of the circumstances themselves department officials in the absence of the attorney general were unable to speak positively.

Thought Wonderful Case.

There was a disposition to regard the fact that Boyle had been imprisoned at all as something of an achievement.

"Bets were being laid among his associates," one official commented, "that Boyle never would serve a day of his sentence. Well, he did go to jail. He served time for his violation of the law. It was shown that he could no more get off with a fine than any other man might who had similarly violated the law."

In addition to the sentence of one year's imprisonment, commuted to four months, Boyle was fined $5,000. His petition, which was denied, was filed before he had served any part of his sentence. He did not file another petition, and the records of the department do not reveal how or by whom the case was again brought to the attention of the attorney general.

UNCLE SAM'S "PIN MONEY" EXCEEDS SIX BILLIONS

Washington, D. C., July 17.—Government expenditures for the fiscal year ended June 30 amounted to $23,441,383,564, of which $6,403,343,481 was in ordinary disbursements and $17,083,039,723 in payments on the public debt, according to a preliminary statement issued tonight by the treasury.

The war department led in the ordinary expenditures, disbursing $1,610,587,380, with $1,036,672,157 charged to federal control of railroads next and interest on the public debt amounting to $1,020,251,622 third. The navy ranked second among departments, expending $736,021,456, and the shipping board third with $530,565,649.

Ordinary expenditures were heaviest in July, 1919, when $976,273,570 was spent, and lightest in February, when they totaled $295,457,433. Public debt payments were greatest in September, when $3,808,716,071 was paid out, and least in October, when $160,369,155 was expended.

Lawyer Babbage's Widow Gets Bulk of $200,000

Mrs. Mary E. Babbage, of 210 Main street, Evanston, widow of Attorney Felix Babbage, will receive a life interest in the bulk of his $200,000 estate, according to his will, filed yesterday. The will, after providing bequests totaling $23,000 for various relatives, leaves four-tenths of the residuary estate to John Babbage, of Downer's Grove, a nephew, and three tenths each to a sister, Mrs. Maria S. R. Cole, of Wantage, England, and a niece, Annie Hannaford, of Torquay, England.

Yanks Buried in Belgium to Be Exhumed This Fall

Washington, D. C., July 17.—The Belgian foreign office has informed the American embassy at Brussels that the Belgian government has consented to the exhumation of the bodies of American soldiers buried in Belgium. The exhumation is to begin not earlier than October 1, 1920. Some of the bodies will be returned to the United States while the others will be placed in the permanent cemeteries in France.

They Come to Help "Build Up America"



NELLIE, AGED 14.



JACOB DE JONG AND SON JOHN, 17.



JOHANNA, 15.



GERTRUDE, 18.



MARTHA, 20.



MRS. JACOB.



CORNELIA, 12.



PETER, 9.



MARTIN, 8.

COX DIPLOMACY WINS LEAGUERS AT WASHINGTON

(Continued from first page.)

together right now," said Senator Hitchcock. "His attitude is entirely satisfactory. There isn't any chance of as split between the president and the governor over the league issue."

The senator said it should be understood that Gov. Cox was the leader now and that the president's capacity in the campaign would be purely advisory. He was of the opinion that when the Republican senators saw the result of the November election they would reverse their position and promptly consent to a compromise that would bring about ratification of the treaty with the president's consent.

Gov. Cox expressed equal optimism over the prospect of harmony with the administration forces. He came to Washington, he told newspaper men, largely to get Mr. Wilson's advice about the league issue.

Looks Up to Wilson

"President Wilson knows more about international affairs than any one else in the country," he said, "and I want to counsel with him. Our relations have been very cordial in the past and I expect a very pleasant visit."

Gov. Cox declared the Democratic campaign is going to start "at once." He and Mr. Roosevelt are going to meet with the Democratic national committee in Columbus on Tuesday and make plans for carrying the battle into every state in the union. He may even go into the solid south. He expects to pay equal attention to the Pacific coast and to the New England states.

"There is no disposition," he said, "to regard any section of the country as 'Republican territory'."

The governor's only engagement for tomorrow is the conference at the White House in which he and President Wilson and Mr. Roosevelt will be the only participants.

The conference will take place at 10:30 o'clock in the morning. It probably will last several hours. After it is all over the governor is going to tell the newspaper men all about it and then leave at 4:40 o'clock for Columbus. He will be accompanied by Mr. Roosevelt.

Gov. Cox felt very much at home in Washington. He served two terms in congress before he became governo: and he has many friends in the capital. Scores of them were on hand to greet him.

The reception of the governor at the railroad station was considerably enhanced in size and enthusiasm by the fact that the various government departments had just closed to give the employés a Saturday half holiday.

Gov. Cox "Movied."

Mr. Cox was cheered lustily, but when he reached the station exit he was brought to an abrupt halt by a battery of movie cameras. While he was being "movied" he spied an old friend in the crowd and waved to him. The man, J. H. Albright, leaped into the picture and embraced the governor with the vigor of a grizzly bear.

Through the crowd big Tom Heflin, senator elect from Alabama, and bigger Cy Cummings, Maryland politician, shouldered their way to the governor.

"Hello, Tom! Hello, Cy!" said the governor, and this was the general style of greeting followed by the nominee. Even dignified Senator Hitchcock had to submit to "Hello, Hitch!" from the new boss. Most of the Democrats however, seemed to like the governor's free and easy slaps on the shoulder after seven years of Wilsonian austerity.

Progressives Back Democrats.

After running through an accumulation of more than 2,500 congratulatory letters and telegrams, Franklin D. Roosevelt, Democratic vice presidential nominee, announced today that more than a third of them were from progressive Republicans pledging their support to the Democratic presidential ticket.

"I have not counted in that one-third any messages received from personal acquaintances," Mr. Roosevelt said. "They came from persons unknown to me and spread throughout the country. All stated that as progressive Republicans they preferred to vote the Democratic ticket."

ROBBED BY LONE BANDIT.

Francis Nernan, 3852 Grenshaw street, a driver for Mandel Bros., was held up by a lone bandit and robbed of $125 yesterday while delivering goods in an alley between Adams street, Jackson boulevard, and St. Louis and Central Park avenues.

HOUSE OF DE JONG, HUSKY OF SPIRIT AND ARM, ARRIVES

Holland Family, 10 Strong, Picks Chicago for Home

The House of De Jong—the most buxom and sturdy that ever passed the inspectors at Ellis Island—piled off of a New York train last night and set ten pairs of Delft blue eyes stolidly on the future. They have come to Chicago "to work and help build up America." And those who saw Jacob C. De Jong last night, his wife, Johanna, and their eight sons and daughters, envied their ruddy cheeks, marveled at their husky frames, and predicted that "if America needs building up, the De Jongs are the boys and girls to do the job."

Within an hour after their arrival and reception by the Rev. J. Von Lonkhuizen, the new arrivals, who have come all the way from Holland to seek their fortune near Chicago, had been deployed up and down Ashland boulevard for the night. Mr. Von Lunkhuizen was a willing host, but his home at 1018 South Ashland boulevard has architectural limitations unsuited for the numerical strength of a healthy Netherlands family.

Prospers in Butter and Cheese.

De Jong was a butter, cheese and egg dealer in Holland. That he prospered was evidenced when he laid $5,000 in United States currency on the inspector's desk at Ellis island and his wife produced more than that amount in British currency and checks.

He decided to come to America and become a farmer after hearing the Rev. Mr. Von Lonkhuizen deliver a lecture during a recent visit to Holland. He subscribed to a religious paper of which the pastor is editor and other publications issued by the Red Cross, Y. M. C. A. and other organizations.

He was not deterred by the size of his family. All his children have worked, and there is something for every one to do on the farm. The labor question will not worry Farmer De Jong.

Here's the Roster.

The oldest daughter, Martha, who is 20, is a trained nurse. Gertrude, 18, is a stenographer. John, 17, who smokes miniature Dutch cigars, has helped his father in the butter and egg business. Johanna, 15; Nellie, 14; Cornelia, 12; Peter, 9, and Martin, 8, all have their appointed duties in the household.

"In the Netherlands no one is idle," said De Jong. "That is why we are a strong, healthy people. I shall stay probably a month in Chicago. Some of the children may find work and want to stay here. But I want to get a farm near here and produce my own butter, cheese and eggs."

The Rev. Mr. Von Lonkhuizen, who is pastor of the First Christian Reformed church in Fourteenth street, near Loomis, found temporary quarters for some of them at 308 and 507 South Ashland avenue. The older boys went to the West Side Y. M. C. A.

"Have they found an apartment?" the pastor was asked.

"No," he replied, "they would need too many. They need a big house on a wide street."

OCEAN STEAMSHIP MOVEMENTS.

Arrived.	Port.
CELTIC	New York
FRANCE	New York
FINLAND	New York
IMLAY	Manila
NIEUW AMSTERDAM	Plymouth
STEEL VOYAGER	Avonmouth
EMPRESS OF JAPAN	Hong Kong
Sailed.	**Port.**
K. A. VICTORIA	New York
DUCA D'AOSTA	New York
REGINA D'ITALIA	New York
COLOMBIA	Hong Kong

A STARR BEST
MADISON AND WABASH

Children's Hosiery from The Children's Store

Here's a Special ¾ length Scotch Golf Hose

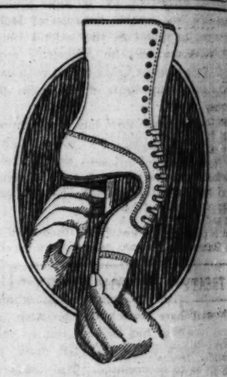
Sizes 6½ to 10
Ages 5 to 14

$2.95

These splendid Scotch knit hose are made of a very fine quality medium weight all wool, with exceptionally attractive turndown tops.

Suitable for Girls or Boys

A STARR BEST
MADISON AND WABASH
CHICAGO



For Hot, Humid Days

For the hot, humid days that make your feet swell and burn Cantilever Shoes are a welcome relief.

Cantilever Shoes are patterned from the natural outline of the foot. The result is such absolute comfort that you are never conscious that Cantilever Shoes touch the foot at any point.

There is ample toe room. The inner sole line, which follows the line of the foot, allows the toes to point straight ahead in their natural position. The heel of Cantilever Shoes is slightly tilted; it tends to distribute the weight evenly.

The flexible shank is drawn up when the shoe is laced so that it meets and supports the arch of the foot at every point. The flexibility of the shank allows the muscles to exercise freely, which strengthens the arch muscles and prevents fallen arches.

Try Cantilever Shoes for your summer foot troubles. Their good looks is as pleasant a surprise as their refreshing comfort.

Widths from AAAAA to EE. Sizes 1½ to 11. On trim lines, of fine leathers. Write for Booklet.



CANTILEVER SHOE SHOP
30 East Randolph Street (Room 501)
Chicago

STILLS

DISTILL your own water for drinking, auto batteries and industrial uses. Heavy copper WATER STILLS, two and four gallon, $45 and $50. Large condensing cone gives rapid condensation; material, workmanship and operating principle guaranteed. "WORKS LIKE A CHARM." Prompt shipment via express prepaid. Send cash, money order or bank draft.

METAL PRODUCTS CO.,
422-A Pioneer Bldg., St. Paul, Minn.

Chicago Tribune
THE WORLD'S GREATEST NEWSPAPER

Vol. LXXIX. Sunday, July 18. No. 29.

Published daily at No. 7 South Dearborn street, Chicago, Illinois.
Mail Subscription Price, except Postal Zones 5, 6, 7, and 8—Daily with Sunday, one year, $15.00.

MAIL SUBSCRIPTION PRICE.
Zones 1 to 4 inclusive—Daily.....$12.50 per year
Zones 5 to 8 inclusive—Daily..$15.00 per year
Sunday.....$7.50 per year

Entered as Second Class Matter, August 1, 1906, at the Postoffice at Chicago, Illinois, under the act of March 3, 1879.

LLOYD GEORGE IMPRESSED WIT GERMANS AT S

Expects Big Things Conference.

SPA, Belgium, July 17.—(By sociated Press.)—The conferen between the allied chiefs and th sentatives of Germany is the be of big things, Premier Lloyd Ge Great Britain declared today l ning up the result of the Ja night's sharp fencing with th mans.

"We will do our best to carry agreements entered into her Walter Simons, the German minister, said.

Premier Lloyd George was impressed by the leaders of the G delegation and indicated that he high opinion of both Constanti renbach, the German chancell Dr. Simons. The British prim ister expressed the belief th doubtedly regard the Versailles as very harsh and that they sure they can carry it out, b honestly determined to do the be can.

Premier Wants American

Mr. Lloyd George said it woul been an immense advantage if ans had participated in the ence, because, he added, they have brought to it a viewpoi from European rivalries.

He said he hoped they wou come to these conferences.

"Might not the European st find the Americans embarras they took an active part in element of all questions?" Mr George was asked.

He replied he did not think Americans, he continued, would harrassing to any country wh were opposed to something th try wanted, but the power of A her disinterestedness, and her fair play would be of trem value to Europe.

Want the Food First.

Dr. Simons declared he was pensive of disturbances in the mining region.

"Trouble is likely to come week," he said, "unless we ca measures to feed the miners be the same time that we ask t work harder. I know the ment our miners. It is not enough work harder this week and y be better fed next week.'

"They want their good foo Then they will work. For th night during the conference I deep last night. I telegraphed H our food minister, to send all able foodstuffs to the Ruhr imm y. I have written to the foo isters of France, Belgium, Gre ia, and Italy, urging them to that is possible to get more fo the Ruhr within two weeks."

TREATY REVISION BEC

[Chicago Tribune Foreign News Se [By Special Cable.]

SPA, July 17.—The revision Versailles treaty has begun. On all three points discussed Spa conference material chang made in the Versailles docume important alterations formula the fourth point for action w mixed commission of financial nomic experts meets at Geneva rust to pass upon reparations The smallest concession c the treaty is accorded by the the demobilization and disar clauses. Under the protocol s the Germans under the occ menace, the allies permit a larger reichswehr than the tre vides, but the supreme coun tented itself with disarming zens' police instead of disban organizations.

The disarmament terms are adhered to, the Germans bein to promise to surrender or de war materials in excess of th allowance.

France Doubts German

That the French are skep garding Germany's willingne ability to hand over all materi denced by Foch's desire to occ Ruhr. However, as the Fren tary seizure of the Essen distri comprise the destruction of chinery for fabrication of nitions, beside the capture of terial found there, occupatio Ruhr is unnecessary.

Regarding war criminals, preme council has stamped proval on the ambassadors' decision renouncing the allie mination to try culprits the leaving the trials to the Leip judges.

The treaty stipulations on liveries are reduced 35 per the protocol requiring Ger hand over 2,000,000 tons mo stead of 3,250,000 the Versail demands. Payment provisions mand a substantial bonus for in financial reparations.

Reparations experts who lgt Spa conference will attempt the total figure with the which marks the fourth alte the treaty. Diplomats regard eva conference as time waste many will fight desperately reparations below 50,000,000,0 after accepting the allied dic the Spa, and it is believed accord is reached by the exp be overthrown when the prem again.

NEIGHBORHOO RULE A SUCC IN CINCIN

New York, July 17.—Results in the first three years' expe neighborhood government, by the National Social Unit tion in Cincinnati, O., were ated in a statement made p today by Wilbur C. Phillips, of the organization. The ex embraced two principles, t ment explained, creation of borhood council of repre elected by residents of block families each, and creation visory board of representati ed by members of occupation

The Owl Drug Co. Has Positions Open In New Store at
CLARK AND MADISON

Registered Pharmacists
Kodak Salesman
Cigar Salesman
Cigar Saleswomen
Toilet Goods Saleswomen
Perfume Saleswomen
Candy Saleswomen
Rubber Goods and Hospital Supplies Saleswomen
Cashiers
Telephone Exchange Operators
Stenographers
Dictaphone Operators
Soda Dispensers—Women
Maids
Dish Washers
Porters
Errand Boys

We employ only those who are earnest and ambitious. If you are of this type we want you and will give you unusual opportunities to climb the business ladder.

Employes are entitled to liberal discounts on all purchases for themselves and their immediate families.

Medicine Free to Women Employes in Case of Illness
Advantages Under Our Welfare Fund.

ASK FOR MR. CARL JOHNSON

The Owl Drug Co
Reg. U.S. Pat. Off.
State and Quincy St., Chicago

The First Store in the Loop

!! Look !!

Look in this paper for the full page advertisement of our Greatest August Sale of Furniture. See such savings as these:

$75 Four-post Beds, mahogany or walnut, at $49.50.
$650 Overstuffed Parlor Suite, $385.00.
$18 Mahogany Sofa-End Table, $9.95.
$395 Bedroom Suite, walnut, 3 piece, at $250.00.
$45 Solid Mahogany Windsor Chair, at $29.75.
$500 Heppelwhite Dining Suite, $350.00.
$139.50 Oak Dining Suite, $89.50.
$21 McDougall Porcelain Top Kitchen Table, at $12.95.

And hundreds more as good or better, besides two more pages of bargains.

Rothschilds'
State & Jackson and Van Buren Streets



Good Pianos Live a Long Life

THERE is a very definite reason for the long life of Cable-made Pianos. These instruments are built of the finest materials that money can buy. Our vast resources permit us to search the market for those materials which will give the longest life to each part of every piano we build.

A purchase made here is a life investment. Spread the cost over the years of service you may confidently expect and you have made the most economical purchase possible.

Some Splendid Values in our Bargain Section

Hardman	$250	Bradbury	$400
Bush & Gerts	250	Steinway	450
Washburn	275	Mason & Hamlin	515
Conover	375	Knabe	550

CABLE
Piano Company
Home of the celebrated Mason & Hamlin
Cable Corner, Wabash and Jackson

STARR BEST
MADISON AND WABASH

hildren's
losiery
from
Children's Store
Here's
a
Special
¾ length
Scotch
olf Hose
izes 6½ to 10
Ages 5 to 14
$2.95

e splendid Scotch
ose are made of a
ine quality medium
all wool, with ex-
ally attractive turn-
ops.

e for Girls or Boys

STARR BEST
MADISON AND WABASH
CHICAGO



For Hot,
umid Days

hot, humid days that make
swell and burn Cantilever
a welcome relief.

er Shoes are patterned
atural outline of the foot.
is such absolute comfort
are never conscious that
Shoes touch the foot at

ample toe room. The
line, which follows the
foot, allows the toes to
ght ahead in their natural
The heel of Cantilever
lightly tilted; it tends to
the weight evenly.

ible shank is drawn up
shoe is laced so that it
supports the arch of the
ery point. The flexibility
nk allows the muscles to
reely, which strengthens
uscles and prevents fallen

ntilever Shoes for your
ot troubles. Their good
s pleasant a surprise as
eshing comfort.

from AAAAA to EE,
o 11. On trim lines, of fine
Write for Booklet,



EVER SHOE SHOP
ndolph Street (Room 501)
Chicago

STILLS
er own water for drinking, auto
industrial uses. Heavy copper
ALS, two and four gallon. 25%
ure condensing cone gives purest
material, workmanship and
principle guaranteed. "WORKS
ARM." Prompt shipment via
id. Send cash, money order or

TAL PRODUCTS CO.,
ancey Bldg., St. Paul, Minn.

LLOYD GEORGE MPRESSED WITH GERMANS AT SPA

Expects Big Things from Conference.

SPA, Belgium, July 17.—(By the Associated Press.)—The conference here between the allied chiefs and the representatives of Germany is the beginning of big things, Premier Lloyd George of Great Britain declared today in summing up the result of the last fortnight's sharp fencing with the Germans.

"We will do our best to carry out the agreements entered into here," Dr. Walter Simons, the German foreign minister, said.

Premier Lloyd George was greatly impressed by the leaders of the German delegation and indicated that he had a high opinion of both Constantin Fehrenbach, the German chancellor, and Dr. Simons. The British prime minister expressed the belief, they unanimously regard the Versailles treaty as very harsh and that they are not sure they can carry it out, but are honestly determined to do the best they can.

Premier Wants Americans.

Mr. Lloyd George said it would have been an immense advantage if Americans had participated in the conference, because, he added, they would have brought to it a viewpoint free from European rivalries.

He said he hoped they would soon come to these conferences.

"Might not the European statesmen find the Americans embarrassing if they took an active part in the settlement of all questions?" Mr. Lloyd George was asked.

He replied he did not think so. The Americans, he continued, would be embarrassing to any country when they were opposed to something that country wanted, but the power of America, her disinterestedness, and her spirit of fair play would be of tremendous value to Europe.

Want the Food First.

Dr. Simons declared he was apprehensive of disturbances in the Ruhr mining region.

"Trouble is likely to come next week," he said, "unless we can take measures to feed the miners better at the same time that we ask them to work harder. I know the mentality of the miners. It is not enough to say 'work harder this week and you will be better fed next week.'

"They want their good food now. Then they will work. For the first night during the conference I did not sleep last night. I telegraphed Hermes, the food minister, to send all available foodstuffs to the Ruhr immediately. I have written to the food ministers of France, Belgium, Great Britain and Italy, urging them to do all that is possible to get more food into the Ruhr within two weeks."

TREATY REVISION BEGUN

[Chicago Tribune Foreign News Service.]
[By Special Cable.]

SPA, July 17.—The revision of the Versailles treaty has begun.

On all three points discussed at the Spa conference material changes were made in the Versailles document and important alterations formulated on the fourth point for action when the mixed commission of financial and economic experts meets at Geneva in August to pass upon reparations.

The smallest concession changing the treaty is accorded by the allies in the demobilization and disarmament clauses. Under the protocol signed by the Germans under the occupation menace, the allies permit a slightly larger reichswehr than the treaty provides, but the supreme council contented itself with disarming the citizens' police instead of disbanding the organizations.

The disarmament terms are rigidly adhered to, the Germans being forced to promise to surrender or destroy all war materials in excess of the treaty allowance.

France Doubts Germany.

That the French are skeptical regarding Germany's willingness and ability to hand over all material is evidenced by Foch's desire to occupy the Ruhr. However, as the French military seizure of the Essen district would comprise the destruction of all machinery for fabrication of war munitions, beside the capture of all material found there, occupation of the Ruhr is unnecessary.

Regarding war criminals, the supreme council has stamped its approval on the ambassadors' council decision renouncing the allies' determination to try culprits themselves, leaving the trials to the Leipzig court of judges.

The treaty stipulations on coal deliveries are reduced 35 per cent by the protocol requiring Germany to send over 2,000,000 tons monthly instead of 3,250,000 the Versailles pact demands. Payment provisions also demand a substantial bonus for Germany on financial reparations.

Reparations experts who ignored the Spa conference will attempt to settle the total figure with the Germans, which marks the fourth alteration in the treaty. Diplomats regard the Geneva conference as time wasted, as Germany will fight desperately to reduce the operations below 50,000,000,000 marks before accepting the allied dictation at Spa, and it is believed whatever figure is reached by the experts will be overthrown when the premiers meet again.

NEIGHBORHOOD RULE A SUCCESS IN CINCINNATI

New York, July 17.—Results achieved in the first three years' experiment in neighborhood government, conducted by the National Social Unit Organization in Cincinnati, O., were summarized in a statement made public here today by Wilbur C. Phillips, executive head of the organization. The experiment followed two principles, the statement explained, creation of a neighborhood council of representatives elected by residents of blocks of 100 families each, and creation of an advisory board of represeentatives elected by members of occupational groups.

"Down on the Farm" in Politics



Gov. Calvin Coolidge of Massachusetts helps out at milking time at his father's home in the Vermont hills, where he is resting and preparing his speech of acceptance on notification of his nomination for vice president on the Republican ticket.



Gov. Cox of Ohio at the farm home of his boyhood, which he recently purchased, showing the newspaper correspondents that he knows how to shock wheat.

[Wide World Photos.]

YIELD IN 10 DAYS OR QUIT EUROPE, ALLIES TO TURKS

Reply Cites Murder of 800,000.

VERSAILLES, July 17.—[By the Associated Press.]—A threat to drive the Turks from Europe "once and for all" was contained in the allied reply to the Turkish objections to the peace treaty delivered to the Turkish peace delegation here at four o'clock this afternoon. Such action might follow Turkey's refusal to sign the treaty or its failure to give it effect, the reply states. The Turks must reply within ten days.

If by midnight on July 27, they were told, they had not signified their willingness to sign the peace treaty, "the allied powers will take such action as they may consider necessary in the circumstances."

Treaty Is Modified.

The allies made some minor modifications in the treaty after the Turks had presented their protests, but it is understood that these modifications do not materially affect the original draft.

The allied reply is couched in the bluntest language and says: "If the Turkish government refuses to sign the peace; still more, if it finds itself unable to reëstablish its authority in Anatolia or give effect to the treaty, the allies, in accordance with the terms of the treaty, may be driven to reconsider this arrangement by ejecting the Turks from Europe once and for all."

Time To Act.

"The allies are clear that the time has come when it is necessary to put an end to the empire of the Turks over other nations."

The reply says the Turkish government would appear to think its responsibility in war is less than that of its allies and that Turkey, therefore, is entitled to lenient treatment, but the allies cannot accept that plea. Continuing, the note says:

"The history of the relations between the porte and the great powers for a long period before the war was one long story of repeated, unavailing attempt to put an end to atrocities in Bulgaria, Macedonia, Armenia and elsewhere—atrocities which startled and shocked the conscience of mankind.

Blamed for Massacres.

"During the last twenty years the Armenians have been massacred under conditions of unexampled barbarity, and during the war the record of the Turkish government in massacres, in deportations and in the maltreatment of prisoners of war immeasurably exceeded even its own previous record. It is estimated that since 1914 the Turkish government has massacred on the mendacious pretext of alleged revolt 800,000 Armenians, including women and children, and expelled or deported more than 200,000 Greeks and 200,000 Armenians from their homes."

The allies state they are "resolved to emancipate all areas inhabited by a non-Turkish majority from Turkish rule." The allies decline to make any modification in the clauses of the treaty which detach Thrace and Smyrna from the Turkish rule, since in both areas the Turks are in the minority. The same considerations apply to the frontiers between Syria and Turkey.

Insist on Free Armenia.

The allies also decline to change the provisions which provide for the creation of a free Armenia "within boundaries which the president of the United States will determine as fair and just." The general terms of the treaty with regard to administration of the straits must stand as set forth in the treaty, but the allies will permit the Turks, the same as Bulgaria, to have a representative on the commission for the straits.

Among the modifications of the treaty is the withdrawal of the condition by which Turkey was to cede to the allies all Turkish steamships of 1,600 tons gross and upward. The amended clause says the Turk must surrender to the allied reparation commission all German ships transferred to the Turkish flag since April 1, 1914.

WOULD BOYCOTT BRITAIN.

New York, July 17.—Drastic action to force the Turks out of Europe will be followed by the refusal of the Buddist and Moslem peoples of India to cooperate with Great Britain in the government of that country, according to word received by the Indian information bureau here today. Refusal to pay taxes, withdrawal of natives from military services, resignation from all legislative councils and relinquishments of all honors and titles conferred by Britain, it is said, would be the way Hindus and Moslems would protest.



Franklin D. Roosevelt is given a rousing reception by his neighbors at his home in Hyde Park, N. Y., a few miles from Poughkeepsie, on his return July 12 from his triumph in San Francisco, where he was nominated for vice president by the Democrats.

[Central News Photo Service.]

WORKSHOP FOR SHUT-INS OPENED BY CLUBWOMEN

The "shut-in"—the man or woman who cannot leave home to work because of disabilities resulting from sickness, accident or the war—may now become self-supporting.

A workshop has been opened at 60 West Washington street by the Vocational Committee for Shut-ins of Chicago, an organization launched a few months ago by Mrs. John R. Morgan, Mrs. Hubbard Carpenter and a number of other club women. Miss Helen McNeal has been appointed director of the work.

The organization is really a visiting industrial school. The shut-in is visited and a report is made of what he or she can do. Employers of office help, factory owners and commercial establishments are then canvassed for the sort of home work the individual can perform. The work is brought to him and the finished product taken away by the committee. One man already is earning more than $100 a month at home through the committee's efforts.

SEIZE 7, CLEAR $15,000 THEFT OF WOOLEN FABRICS

Arrest of seven men by Sergts. Knox, Brennan, Costello, and Murphy of the state's attorney's office has cleared up the theft of $15,000 worth of woolens from a wagon owned by the Arthur Dixon Transfer company and has led to the recovery of practically all the property, it was announced last night.

The men under arrest are Edward Kelso, 4219 South Washtenaw avenue, a teamster, who was driving the wagon from which the goods were stolen; Robert McGowan, 4223 South Washtenaw avenue, said to have confessed taking part in the robbery; August Krause, 4216 South Washtenaw avenue, former special deputy sheriff, who also is said to have confessed; Otto Friedman, owner of a junk store at 540 West Roosevelt road, said by the police to be the "brains" of the gang; William Dumpke, 2922 Normal avenue; Charles Schroeder, 2704 Lowe avenue, and Edward Welensky, 1110 South Halsted street.

Spanish Millers Up in Arms Over Wheat Prices

MADRID, July 17. — Resentment toward the government is being shown by millers, who are said to believe the cabinet is responsible for the rise in the cost of wheat and are threatening to close their mills and turn them over to the government for operation, according to El Mundo. The question is complicated by the pending increases in railway rates, and the fear that sufficient cars to transport the harvest will not be available. The matter will be discussed by the ministerial council on Tuesday.

TO WIDEN ASHLAND AVENUE.

Condemnation proceedings to widen Ashland avenue from Sixty-ninth street to Beverly avenue were instituted by the city in the Superior court yesterday.

WASHINGTON NEWS —IN BRIEF—

[BY A STAFF CORRESPONDENT.]
[Washington Bureau of The Tribune.]

WASHINGTON, D. C., July 17.

Gov. JAMES M. Cox, Democratic presidential nominee, arrived in Washington today for his conference tomorrow with President Wilson. He was greeted at the station by several thousand persons and cheered lustily. Senator Sheppard, "dry" leader in the senate, conferred with the nominee, and pronounced his attitude on the liquor question "entirely satisfactory." Senator Hitchcock talked with him and predicted his views on the league of nations would harmonize with those of President Wilson.

PRIORITY orders designed to insure an adequate supply of coal for states at the head of the great lakes probably will be issued by the interstate commerce commission next week.

RECORDS of the department of justice in the case of "Umbrella Mike" Boyle, Chicago labor union agent whose sentence of imprisonment was commuted by President Wilson, fail to disclose the names of any persons interceding in his behalf.

ATTORNEY GENERAL BURLESON is sued an order directing bureau chiefs to transmit to him applications of superannuate employés who desire to retain their positions.

CAMP ROOSEVELT BOYS COME HOME; MORE GO TODAY

Muskegon, Mich., July 17.—[Special.]—The first period closed at Camp Roosevelt today and seventy-five boys left for home. Capt. Lockett, Lieut. Overfelt, and Dr. Moher were in charge of the returning contingent. They will return with the 200 new recruits on a special steamer tomorrow.

Most of the boys spent the day in Muskegon or at swimming. Chicago visitors started to arrive today and a crowd of parents are expected here tomorrow to visit the camp and their sons.

More than seventy-five boys were awarded medals for general good conduct and superiority in drills.

19,000 PICTURE BRIDES FROM JAPAN IN U. S.

Angel Island, San Francisco, Cal., July 17.—[United Press.]—More than 19,000 picture brides have entered the United States, the congressional committee on immigration learned here today while examining passports.

Pretty Kayashima Tana, 17 years old, was examined. She told the committee she had seen her husband only once when he was in Japan and never since their marriage.

On her passport there was a notation: "Picture bride marriage, 19,318."

Nine other picture brides were questioned. Five said they had never seen their husbands and that they knew little, if anything, about them.

NEGRO MURDERED TORPEDO EXPERT, JURY'S VERDICT

Richmond, Va., July 17.—[Special.]—"Guilty of first degree murder" was the verdict returned today against William H. Turner, a Negro, accused of the killing of Thomas Morgan Moore, torpedo expert for the United States government. The verdict carries the death penalty.

The state's chief witness was Miss Pearl Clark, 2328 West Superior street, Chicago, secretary to Representative Fred A. Britten of that city. Mr. Moore was Miss Clark's fiancé and they were in an auto early on the morning of May 24. When on the road between Alexandria, Va., and Washington, D. C., they were stopped by Turner.

Miss Clark said the Negro demanded money and after talking a few minutes fired, killing Moore. Turner was brought here soon afterwards to avoid violence.

YANKEE TYPHUS FIGHTER TAKEN BY BOLSHEVIKI

WARSAW, July 16.—Sergt. William Cook of Fay, Okla., attached to the American typhus expedition to Poland, is reported missing since the battle between the Poles and the Russian bolsheviki in the vicinity of Minsk.

The disinfecting train with which Cook was working was captured by the soviet forces, according to the last carload of refugees which left Minsk. Cook refused to leave, telling the refugees he would remain with the train in the hope of getting it out in safety. The bolsheviki arrived a little later.

Capt. Trevor Swett of Boston, Mass., assistant military attaché at the American legation here, was fired on by a squad of bolshevik cavalry near Vilna this week, but escaped without injury.



for Sunburn

A drop or two on the skin dispels the ardor of the fervid sun. Apply Philo-Derma before going out—it's so delightfully cooling and refreshing—on flaming summer days.

The Philo-Derma Co. Chicago

Price 35c
Ask Your Druggist

A ready tube at the beach or on your motor trip will be a treasured comfort. Supply yourself with a stock at once

CIVIL WAR RAGES AMONG CHINESE, JAPS ASSISTING

Tokio Troops Shield Anfu Forces.

PEKING, July 16.—[By Wireless to Tien Tsin.] — [By the Associated Press.]—Fighting between troops of the rival factions occurred today at Kwanhun, thirty miles south of Peking.

Numbers of wounded are arriving here. The city itself is quiet, but wire and rail communication with Tien Tsin has been interrupted.

The mediators sent to reconcile the contending parties have returned to Peking, to report failure.

Japs Make Chinese Retreat.

The train with an investigating party left this afternoon with American, British, Japanese and French military detachments. At Peisang the commander of the Chihli forces said he had been forced to retreat by the insistence of the Japanese troops posted at Yangtsun that he remove his troops and guns to a distance of two miles either side of the railway. This created a gap of four miles in his front and he obeyed to avoid a Chino-Japanese incident.

The train proceeded to Yangtsun, where the Anfu troops and the Japanese detachment were found. The Japanese commander, it is stated, admitted giving the order described by the Chihli commander.

Nipponese Officer Explains.

The Japanese officer said the proximity of the Chihli troops endangered his post. He did not appear to consider the presence of the Anfu forces in the same light.

The Chihli forces from Paotingfu, it is announced in reports received today, attacked the Anfu troops in that region and drove them back ten miles with heavy casualties.

An active recruiting movement on the part of the students is in progress here.

Strictly Neutral.—Tokio.

TOKIO, July 16.—[By the Associated Press.]—The foreign office today issued a communique denying that Japan was taking any part in the present troubles in China.

Japan, it was stated, would maintain strict neutrality and follow a policy of non-interference and impartiality toward the internal feuds in China.

Officer Who "Salted" Private Sent to Prison

MALAGA, Spain, July 16. — Lieut. Enrique Morena, who last year caused the death of Private Nevsa by firing a cartridge filled with table salt into his body, has been sentenced by a court martial to twelve years' imprisonment. Corporal Hilario H. Fuertes, who loaded the rifle under the direction of Lieut. Morena, was released.

FOREIGN NEWS IN BRIEF

PARIS—The Turks are informed by the allies they must sign the peace treaty or get out of Europe "once and for all." A few minor modifications are made.

PARIS—Poland, the key to western Europe, and the Poles are at the door. The way that Poland goes so goes the balance of the continents. The German menace.

PARIS—Minister Vopicka to Roumania on way home to Chicago says Roumania is stepping right along to prosperity. Money in fine shape and no signs of bolshevism.

SPA.—Lloyd George satisfied with course taken at conference with Germans. Some changes made in treaty of Versailles.

FRANCE HONORS THE MEMORY OF WILBUR WRIGHT

LE MANS, France, July 17.—The monument here to Wilbur Wright, commemorating his first public flight at Le Mans, and the pioneer work of him and his brother, Orville, their predecessors and contemporaries, was dedicated by prominent French and Americans today while airplanes flew over-head.

Rear Admiral Thomas P. Magruder, naval attaché to the American embassy in Paris, who represented Hugh C. Wallace, the American ambassador; Col. J. G. Thompson of the Aero Club of America; Myron T. Herrick, former American ambassador to France, and Commodore Louis D. Beaumont, were the American speakers. Senator D'Estournelles de Constant, who presided and also represented the French government, was the chief French speaker.

The monument, the gift of Commodore Beaumont, is erected on a foundation presented through French subscriptions.

CROKER DOUBTS U. S. WANTS COX FOR PRESIDENT

New York, July 17.—[Special.]—Mr. and Mrs. Richard Croker were passengers on the Kaiserin Auguste Victoria when it sailed today.

"We are going to Ireland—to Glen Cairn," said the former Tammany chief, "and we'll be back in the fall to spend another winter at Palm Beach."

"Politics?" he said. "Well, I think Cox is the best and strongest candidate the Democrats could have selected. The only question is whether the country wants a Democratic national administration."

HARDING'S HOME TOWN PUTS ON ITS GALA GARE

Marion Is Ready to Greet Notification Crowd.

BY PHILIP KINSLEY.

Marion, O., July 17.—[Special.]—Flags and pennants are blossoming all over Marion as the biggest day in its history approaches. The downtown district is bright with colors and welcome signs, and the triumphal arch along the court of honor in Mount Vernon avenue, in front of the home of Senator Warren G. Harding, is being erected. Nearly every home contains a picture of the Republican nominee.

The citizens have organized, raised a fund, and are determined to play the host in magnificent style to thousands expected on notification day next Thursday. It is no small task, as this city of 30,000 will be called upon to entertain at least 50,000 guests for the day.

Special trains, automobile parties, marching clubs, and delegations of all kinds are expected from all parts of Ohio and the middle west. Chicago, Pittsburgh, Cincinnati, and other cities will send thousands.

Circus Man to Feed Crowd.

Cincinnati decorators have been called in to make the city gay, and an old circus man, who fed crowds at Canton during the McKinley campaign, will be on hand on Thursday to see that every one gets a sandwich and coffee at least.

Bakers, butchers, restaurant men, lodges, churches, and housewives have been called on in the emergency. The bakers have given assurance that they can bake 50,000 loaves of bread a day, with an unlimited supply of buns and doughnuts. A circus tent will be erected on the field of Garfield park, where the notification ceremonies will be held. This about two miles from the town. The crowds will be fed here and in a system of smaller stands downtown there will be "hot dog" sandwiches in abundance, for the town has a wienerwurst factory with a capacity of from five to ten tons a day. Every housewife will roast a ham and bake extra bread and a pot of coffee.

Lists Private Rooms.

More than a thousand rooms in private houses have been listed by the local committee of arrangements of which D. R. Crisinger is chairman. Most of the visitors are expected to leave the evening of the notification. The railroads are planning to put on a large number of extra passenger cars and the local committee will be prepared to park 10,000 automobiles.

The Republican national committee and members of the committee of notification will arrive by special train from Columbus and will stop off at White Oaks farm near the edge of the city for lunch before proceeding to the park in private automobiles. The addresses of notification and acceptance will be delivered in a covered pavilion in the center of the park. All the 2,000 seats inside will be reserved. Two thousand more will be ranged around the open sides and the rest of the crowd will have to stand.

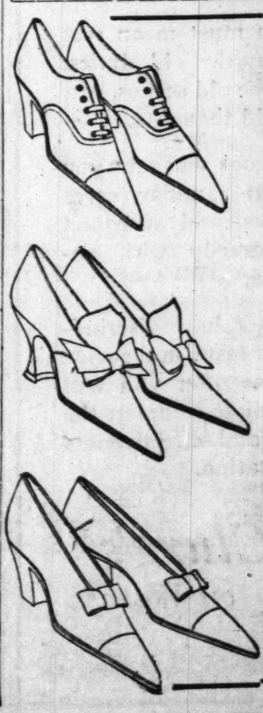
Decorators Are Busy.

Carpenters and decorators are busy at the park. A small room in the rear of the stage will be fitted up for the reception of the nominee and Senator Henry Cabot Lodge, who will deliver the address of notification. Another room will be reserved for Mrs. Harding and her guests. The platform will hold 150 and arrangements are being made for 100 newspaper men. Special wires are being run into the pavilion.

Senator Harding has about completed his address and is ready to begin to receive delegations again this week. Former Congressman Fowler of New Jersey, former head of the banking and currency committee of the house, conferred with Mr. Harding today.

Britain Makes Amends for Sailors' Insult to U. S.

Washington, July 17.—Immediate regrets were officially made in connection with the trampling upon a United States flag by British sailors on July 4 at Bermuda, the state department was advised today by the American consul there. The guilty sailors have been imprisoned, heavily fined, and are undergoing naval punishment, while the British magistrate who judged the case severely reprimanded the culprits, the consular advices stated.



White Canvas Shoes

Made of highest grade London Cloth in the models illustrated and many others with French and Cuban heels—in all sizes. Offered for quick clearance at

$6.35

— CHOICE OF SHOP —

Newest models of Low Shoes in suede, kid and calfskin—all colors, high and low heels, values to $13.50, at $7.85

Gloria Boot Shop

11th Floor Stevens Bldg.

17 N. STATE ST.

Tribune
D'S GREATEST NEWSPAPER
Sunday, July 18. No 29.
daily at No. 7 South Dearborn
ago, Illinois.
ubscription Price, except Postal Zones
s—Daily with Sunday, one year.
SUBSCRIPTION PRICE.
Inclusive—Daily.. $7.50 per year
Inclusive—Daily.. $12.00 per year
Daily.. $7.50 per year
Second Class Matter, Apr. 7,
Postoffice at Chicago, Illinois,
of March 3, 1879.

WILSON STAYS DISMISSAL OF P. O. EMPLOYES

200 in Chicago May Retain Positions.

[BY A STAFF CORRESPONDENT.]

Washington, D. C., July 17.—[Special.]—No superannuated employés are to be dismissed from the government service until President Wilson has had an opportunity to give further consideration to the law under which all employés who have reached the retirement age are subject to dismissal on and after Wednesday, July 21.

The president today sent word to the interior department and postoffice department directing that all dismissal cases be held in abeyance until after the cabinet meeting on Tuesday, after which it is believed the president will issue an executive order defining the action to be taken by all government departments.

Saves Superannuates.

The action of the president has served, temporarily, at least, to save from summary dismissal employés who have reached retirement age but are still able and willing to render efficient service.

Following the receipt of the president's message, Postmaster General Burleson issued an order directing "each bureau chief, superintendent of division and heads of independent offices of the postal establishment" to prepare and submit to him "not later than 4:30 p. m. July 19, all applications of superannuates for continuance in office, "with such recommendations thereon as they may see fit to make."

200 in Chicago Service.

This modification of the "blanket order" hitherto issued by Mr. Burleson under which every superannuated clerk in the postal service would automatically be separated from the service, will affect 200 clerks in the Chicago office, and hundreds of others throughout the country.

The president is believed to favor a more humanitarian interpretation of the law than that under which the postmaster general has hitherto acted. The committee which called at the White House this morning to present resolutions of protest against the drastic application of the law alike to the fit and the unfit employés was informed by Secretary Tumulty that the president already had taken the necessary steps to forestall summary dismissals.

CHICAGO MEN PLEASED.

Chicago postal employés now facing quick retirement under the new civil service law hailed with delight the announcement yesterday that President Wilson had decided to delay the action.

John M. Hubbard, assistant postmaster, expressed relief when he heard of the order.

"I am glad to know," he said, "that the Washington officials are taking an interest in the matter. I have felt all along that the law should be applied uniformly, and I believe that is the only way it can be popularized. If men in one department are retired while others the same age in other departments are retained it is bound to cause dissatisfaction with the law."

MAY EAT BOOZE BUT NOT DRINK IT, U. S. RULES

Washington, D. C., July 17.—Intoxicating liquors may be used in the manufacture of food products, under a ruling today by Commission of Internal Revenue Williams, provided such food is for sale and not for consumption on the premises were manufactured. Hotels, restaurants, and other public places will not be permitted to use liquor in the preparation of food.

Only one-half of 1 per cent alcohol may be used in the manufacture of liquor foods, such as soups or in frozen liquids such as ice cream, or in preserving or flavoring fruits.

Permits are necessary to enable food manufacturers to use liquor and no more than a 90 days' supply will be allowed them at one time.

ANTISEPTOL SYSTEM (Main 2099), "The Perfect Liquid Soap Service."—Adv.



Feet Hurt You?

Dr. Scholl's Foot-Eazer will give you the foot comfort you have long wanted. It will relieve your tired aching feet and support your weak ankles. Scientifically constructed to correct the causes of foot suffering. Comfortably worn in any shoe.

Price $3.00 per pair, fitted.

Whether you have fallen arches, flat foot, painful corns, bunions or callouses, inflamed aching joints, pains in heels, or tired inefficient feet

Dr Scholl's Foot Comfort Appliances

and Remedies will give quick relief and permanent correction.

We carry a complete line of these Foot Comfort Appliances and Remedies and have a man who has been specially trained in Practipedics, the science of giving foot comfort.

Examination and Advice Free

Call today and see our Foot Specialist. He will explain to you why your feet hurt and how to restore them to their normal condition.

Mandel Brothers

Foot comfort section, fifth floor

They Liven Up Things at Camp Meeting



Left to right: Agnes Peterson, Althea D. Lind, and Elsie Johnson, who took part in the pageant at Des Plaines camp grounds given by the Swedish branch of the Epworth league.

U. S. EMPLOYES OPEN DRIVE FOR A SQUARE DEAL

Demand Reforms and $3 Minimum Wage.

Working on the principle that no employé can do efficient work unless he receives a living wage, officials of the National Federation of Federal Employés yesterday opened a nation-wide drive for a reclassification of the entire civil service and a minimum wage of $3 a day. To bring concerted pressure upon congress this fall, an attempt will be made to organize every federal employé and increase the membership to 100,000.

Charles F. Nagl, custodian of the federal building and vice president of the federation, has been placed in charge of organizing the central west. In his territory there are already twenty-five local unions of federal employés affiliated with tht national federation.

Council Lays Its Plans.

Mr. Nagl returned yesterday from Washington, where he attended a meeting of the executive council, at which plans for a campaign to secure better employment conditions for all federal employés was mapped out.

"What we want," said Mr. Nagl, "is a square deal. We have not had it. More than one-half of the men and women I employ receive less than $3 a day. They have to do outside work to make a living.

"I want a reclassification in the whole civil service with a minimum high enough that an employé can have his dinner pail full. We want to get the benefits of the retirement act for all employés, so that they will have a little to live on when they can work no more.

Platforms Favor Reform

"As a result of the efforts of the national federation the Republican and Democratic parties have endorsed provisions to remedy inequalities and injustices in the civil service pay scale.

"We want to see the Nolan minimum wage bill pass congress. We want to see the men rated according to skill, training and responsibility, on a merit system administered by a central agency on which employés have representation.

"For these principles we have the backing of the American Federation of Labor, with which we are affiliated. Other large organizations have also gone on record in favor of our principles."

The National Federation of Federal Employés is one of five trade unions composed exclusively of government employés. Its membership comprises 192 locals.

800 Merchants from 22 States to Meet Here

"Eight hundred retail merchants, doing business in twenty-two states, will come to Chicago on July 19 to attend a week's convention of the Retailers' Commercial union, which will be held in the Palmer house.

Summer Reading at McClurg's



Vacation must mean rest—rest from the old duties, rest from the old scenes, rest from the old thoughts.

A good book will take you away from familiar cares and worries, and surround you temporarily with another world.

No matter how discriminating your taste, in the wide selection we offer you will find the book to complete the happiness and effectiveness of your vacation.

McClurg's on Wabash



230-234 S. Michigan Blvd.

GREENE'S

230-234 South Michigan Blvd.

Near Jackson Boulevard

Railway Exchange Bldg., Ground Floor

JULY CLEARING SALE!

$5 $10 and $15

Our policy never to carry over garments from one season to another. Tomorrow largest reductions of the season. This means hundreds of garments in our shop. Beautiful Gowns, smart Dresses, Capes, Silk, Cloth and Sport Coats; Silk, Cloth and Linen Suits reduced to mere nothing.

To Close Out Tomorrow

	WERE	NOW
135 Silk and Cloth Suits	$45	$15
108 Silk and Fancy Coats	$45	$10
101 Silk and Cloth Capes	$45	$15
82 Fancy Sport Coats	$50	$10
90 Velour Check Suits	$55	$15
77 Silk and Cloth Dresses	$30	$10
54 Beautiful Gowns	$65	$15
115 Georgette and Silk Dresses	$60	$15
96 Silk and Organdy Dresses	$30	$10
35 Soiled Silk & Voile Dresses	$25	$5

Summer Furs 50% Off

Squirrel Chokers....$10.00
Mole Scarfs $15.00

Blouses

Every Blouse reduced to $2.95. Georgettes, Silks and Organdies, values up to $7.50.



Carpet and Rug Traveling and House Salesmen Wanted

Exceptional opportunity for several thoroughly experienced salesmen for both house and road work, selling Rugs, Carpets and Linoleums. Desirable territory assuring good compensation for those who wish to travel. Applicants please give age and complete history of experience in the Carpet and Rug business, with references.

Address B M 347, Tribune

SWEDISH PAGEANT SHOWS SCOPE OF EPWORTH LEAGUE

Desplaines Camp Meeting Sees New Feature.

The feature of the program that attracted 1,500 persons to the Desplaines camp grounds yesterday was a pageant given by the Swedish branch of the Epworth league. It was staged under the direction of Miss Hulda M. Mossberg and Miss Elanda Nielson.

Five scenes, each representing an episode in the crusade to help children, were played. In the first a group of "young alley rats" were shown playing craps. A member of the Methodist Epworth league appeared and taught the boys to play baseball.

Another scene showed the league's work in India and in another a group of Pennsylvania workmen were preparing for an evening's entertainment at the "corner saloon" when the worker appeared and showed them a more healthful amusement.

There was a general shuffling of feet and considerable coughing behind handkerchiefs among the wearers of the cloth who attended the ministers' conference at the camp meeting following the brief speech of L. F. W. Leseman. Mr. Leseman is president of the Chicago Methodist Training school.

"This conference has been a great waste of time," said Mr. Leseman. "We have certainly enjoyed ourselves, but we have accomplished nothing.

"I am going to tell you what I believe we need," the speaker continued. "Methodism needs fewer churches. We have too many now and those we have are insufficiently equipped. Give us fewer but better equipped churches."

At the afternoon session Bishop Homer Stunts made an appeal for missionary workers.

Removal of Methodist headquarters from New York to the new twenty story building at Clark and Washington streets was one of the subjects considered at the ministers' conference.



Musical excellence, beauty and prestige go hand-in-hand with the ownership of a Kranich & Bach Grandette. It has all the musical excellence of a Concert Grand, yet occupies no more floor space than an Upright. It harmonizes with the appointments of the smallest apartment and radiates an atmosphere of refinement.

The Grandette costs but little more than an Upright, and a new spirit pervades your home when you bring into it a

KRANICH & BACH Grandette

In this Piano are all the qualities of the larger concert grand. And the ownership of a "Grandette" stamps you a person of culture.

Kranich & Bach

215 S. Wabash Avenue



The Banker's TEN TESTS of Investments

Judge your investments as the Bank judges them. Get this booklet, which tells just what tests the Bank applies. It contains information that every investor in bonds and mortgages should have. Send for it before you invest your July funds. It will be gladly sent on request. Write, phone or call—before the edition is exhausted.

Century Trust & Savings Bank

Cor. State and Adams Sts.

CHICAGO

FREY

Advertising Illustrations

MONROE BUILDING STATE 8181

D·S·KOMISS & Co.

301-303 S. State St., at Jackson

July Reductions

Silk Dresses



Formerly up to $50

$22.75

Beaded and Flowered Georgette, New Foulards, Tricolette, Taffeta Satin, Crepe de Chine, Charmeuse, Crepe Meteor, etc. Every new style and color combination.

Silk Sport Dresses

Values to $50

Stunning models in Tricolette, Satin, Crepe de Chine and various combinations. All the latest models at **$19.75**

Wash Frocks

Greatly Underpriced

Organdie, Voile, Flowered Voile, Dimity, Dotted Swiss, Lawns, etc. large variety of styles and color combinations; Dresses worth up to $25, choice at only..... **$10.75**

Extra Size Wash Dresses..... **$15.75**

TO BE CLOSED OUT

Dresses		Coats and Capes	
$30 Taffeta Dresses	$18.75	$25 Velour Capes	$12.50
$35 Satin Dresses	22.50	$30 Serge Capes	15.00
$40 Jersey Dresses	20.00	$40 Silvertone Capes	22.50
$35 Serge Dresses	17.50	$30 Sport Coats	15.00
$30 Georgette Dresses	14.75	$50 Silvertone Coats	27.50
$65 Tricolette Dresses	32.50	$60 Camel's Hair Coats	32.50
$70 Tricolette Dresses	37.50	$75 Peachbloom Capes	42.50
$85 Georgette Dresses	42.50	$60 Velour Coats	30.00
Suits		**Suits**	
$40 Serge Suits	$22.50	$70 Silvertone Suits	$42.50
$40 Serge Suits	30.00	$80 Tricotine Suits	42.50
$60 Tricotine Suits	37.50	$45 Mixture Suits	22.50
$70 Tricotine Suits	42.50	$45 Velour Suits	22.50

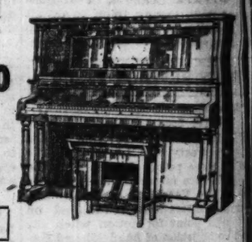
STARCK

FREE A beautiful mahogany Piano Lamp with silk shade, combination Piano and Player-Piano Bench and special selection Music Rolls.

With Our Special Kenmore

Player-Piano Outfit

$435



$12 PER MONTH

SPECIAL This beautiful, well-built Kenmore PLAYER-PIANO is our SPECIAL OFFER this week at only $435, including FREE an excellent selection of fine music rolls and a combination Piano and Player-Piano bench to match, and a beautiful mahogany Floor Lamp with artistic silk shade.

Rebuilt Upright, Grand and Player **Pianos**

Each One Like New and Fully Guaranteed

Bargain No. 32. Player, entirely rebuilt and refinished; excellent tone and action. Now only **$295**

Bargain No. 24. Upright Piano, full round tone; rebuilt and in good condition..... **$210**

Bargain No. 45. Piano, large case; good tone and action; a beauty; only..... **$165**

Bargain No. 48. Player-Piano, splendid condition; good looking case..... **$345**

Bargain No. 67. This piano is really worth much more money than we ask. Ask to see this particular style..... **$85**

Bargain No. 21. Player-Piano, rebuilt and refinished; beautiful tone and excellent action; only **$245**

Bargain No. 68. Here is a Player that will give several years' good wear and service; very good tone..... **$195**

Bargain No. 47. Player-Piano, looks and sounds like new; completely rebuilt and refinished; a bargain **$395**

TERMS: $5 Per Month on Used Pianos

IF YOU LIVE OUT OF TOWN write us at once. We ship direct from our factories, Chicago, anywhere in the U. S. on FREE TRIAL. NO MONEY DOWN. EASY TERMS.

P. A. Starck Piano Co.

Manufacturers of Starck Upright, Grand and Player-Pianos

210-212 S. Wabash Ave. (near Adams) Chicago

"Just like new"

that's how your old shoes will look if you have them repaired here!

Out-of-town orders will receive prompt attention. Send them to us parcel post.

O-G Shoe Repair Shop

Bank Floor: 115 S. Dearborn St.

(Near Adams Street)

Telephone Harrison 9400

It Pays to Advertise in The Tribune

SETS 906 FREE IN 2 WEEKS AS DIVORCE JUDGE

Johnston Makes New Mark with 453 Decrees.



JUDGE FRANK JOHNSTON JR.

What is believed to be a record in the granting of divorce decrees was established yesterday by Judge Frank Johnston, Jr., of the circuit court. After being "divorce judge for two weeks he signed his four hundred and fifty-third decree.

Two weeks ago, finding the divorce calendar clogged and the summer vacation about to begin, Chief Justice Torrison assigned Judge Johnston to "clean up the calendar."



MRS. ROSE ALLEGRETTI.

After twelve years of separation, Mrs. Rose Allegretti won a divorce from Benedetto Allegretti, candy manufacturer. Judge Denis E. Sullivan in the Superior court, after hearing her story of cruelty and infidelity on the part of her husband, indicated that he will grant her a decree which will provide for $2,000 alimony, paid in a lump sum.

On the basis of Allegretti's alleged cruelty and misconduct with a Marie McLean his wife obtained separate maintenance in 1908 and the custody of their daughter, Alvera, then 6 years old. Questioned by her attorney, Charles M. Haft, she repeated the story yesterday.

One of the reasons given by Mrs. Allegretti for seeking a divorce was that her husband refused to join with her in conveying to her crippled brother a piece of property which she had received through the will of her mother. By the terms of the decree Allegretti no longer has an interest in the property and Mrs. Allegretti can make the conveyance.

97 ARE QUIZZED FOR GEARY JURY; ONLY ONE TAKEN

Ninety-seven veniremen—from china decorator and carpenter to secretary and painter—have passed through the jury box in Judge Sabath's court during the last week, and only one man has been tentatively accepted by both state and defense to try Gene Geary.

It is expected at least another week will be consumed before twelve men have been sworn in. The chief difficulty is to find any one who has not already made up his mind that Geary should be hanged.

"It would take me just exactly one minute to find him guilty," was the reply of one venireman.

A special venire of 100 has been summoned for Monday.

7,572 Alleged Slackers Will Be Arrested in New York

New York, July 17.—[Special.]—There are 7,572 alleged slackers in this district to be rounded up by officers of the department of justice. There are two classes of these men—"evaders" are to be tried in the federal courts, "deserters" before courts-martial.

Another Chicago Dream Starts Toward Reality



Scene as workmen begin transformation of South Water street, Chicago's produce market with a business of $300,000,000 a year, into a double deck boulevard. [TRIBUNE Photo.]

Merchants Protest

MICHAEL J. FAHERTY, president of the board of public improvements, took possession of West South Water street yesterday and one of the world's greatest and most unusual market places began passing into history.

South Water street is going to be a double decked boulevard, and the commission men must go elsewhere.

The street for 257 feet east and west of Franklin street, is to be lowered to go under the new Orleans street bridge. When the work is done the commission houses on the south side of the street will be left perched high up on the curb for the most part.

Some stores may be able to use the alley—but the stores on the north side of the street have only the Chicago river for an alley. The street in front of them already is being torn up.

There were loud and indignant protests when the army of pickmen came into the territory yesterday and began digging themselves in.

"Where shall we go?" the inhabitants cried. "This means ruin. We have been doing a $300,000,000 business here annually in poultry, eggs, and butter. We've been feeding most of Chicago. Who's going to feed the city now?"

But the men with the picks paid no attention. They were busy.

Sugar Beet Crop Wasted; No Help to Harvest It

Appleton, Wis., July 17.—Inability to obtain sufficient help has blasted hopes for the biggest sugar beet crop in the history of Outagamie county. More than 100 acres of beets have been plowed up rather than permit the fields to go to weeds. A. W. Laabs, one of the most extensive beet growers in this section of the state, plowed up 25 acres a few days ago.

MEXICO WILLING TO ATONE TO U. S. FOR HARM DONE

Washington, D. C., July 17.—Assurances have been received by the state department from the Mexican authorities that the new government will tone for wrongs done American citizens and interests, it was learned today.

This government is known to be waiting for practical evidence of the opposed conciliatory attitude of the new Mexican government toward the United States.

American airplanes during the fighting between government and rebel forces at Nuevo Laredo, just across the United States border from Laredo, Tex., dropped a note, warning both sides not to fire into American territory, the state department was advised today. After the warning the fighting ceased and the attacking force retired.

Official confirmation was received at the state department today of the reported arrest and imprisonment at Nuevo Laredo yesterday of Gen. Pablo Gonzalez, on the charge of implication with his chief of staff, Gen. Carlos Garcia, in revolts in the northern states of Mexico.

1,000 TONS OF JAVA SUGAR ON WAY TO CHICAGO

Seattle, Wash., July 17.—[Special.]—Consigned to Chicago dealers, a shipment of 1,000 tons of refined sugar from Hongkong is being discharged today at the port commission's Smith Cove pier by the steamship Edmore, of the Pacific Steamship company's trans-Pacific fleet. The vessel arrived last night. The shipment consists of Java sugar refined in the Hongkong plants. Another 1,000 tons of sugar is aboard the Mitsui steamship Kongosan Maru, due here tomorrow from the orient.

Janitor Dies in Church He Served Many Years

Death came last night to Ernest Meyer, 65 years old, 1249 Waveland avenue, in a German Evangelical church at Mohawk and Garfield avenue.

Meyer was found dead seated in a pew of the church by members of the congregation. He had been janitor for a number of years

New Baby of Si Mayer Holds Up Police Report

Si Mayer, secretary of the police department, let police affairs go hang yesterday for far more important matters. Late in the afternoon Chief Garrity, missing his weekly crime report, sent out a hurry up call for Si.

A half hour later the missing secretary called on the telephone.

'We have a little girl in our family now and she weighs eight pounds, and say, chief, she has blue eyes, just like yours," said Mr. Mayer.

15 MURDERERS DIE ON GALLOWS ON OCT. 14 AND 15

Harry Andrae Added to List by Judge Pam.

When Harry Andrae was sentenced yesterday by Judge Hugo Pam to be hanged on Oct. 15 he made the seventh man scheduled to die on the gallows in the Cook county jail on that day. Eight other murderers will meet similar fates on the preceding day, Oct. 14.



HARRY ANDRAE.

Andrea recently was convicted of the murder of Thomas O'Donnell, aged watchman of the Western Shade Cloth Company, 2100 South Jefferson street, during an attempt to blow a safe which was supposed to contain a $25,000 pay roll.

A companion in the crime, Richard Wilson, is also under sentence of death, though it was admitted in court that Andrae shot the watchman while Wilson was on another floor in the plant of the shade company.

Leo Rychell, an employe of the firm, had furnished the information that there would be $25,000 in the safe. Six men participated in the attempted robbery. Three have been arrested. Information reached the state's attorney's office as to the identity of the murderers through a woman. Rychell told a friend. He told his wife. When they quarreled she told the state's attorney.

Unless the Supreme Court or the governor intervenes Oct. 14 and 15 will be days long remembered in Cook county for the examples of stern justice and the desire of the community to rid the city of murderers.

Electric Safety Lamps Ordered; 600 Miners Quit

Canon City, Colo., July 17.—Six hundred coal miners employed by the Colorado Fuel and Iron company are on strike today in this district following an order by the company installing electric safety lamps.

SALESMAN FEARS BLINDNESS; KILLS SELF WITH GAS

Diary and Poem Tell His Reason.

The night was shutting in on Carl Becker, and the night was full of terrors for him; so he turned on the gas and closed his failing eyes forever.

Becker, 35 years old, grocery salesman, was found dead yesterday in the rooming house of Mrs. Martha Kalbhen, 1535 North La Salle street. He had opened a gas jet, affixed a rubber hose to it, and put the hose in his mouth.

Fears Going Blind.

They found his diary and a note directing that his landlady and the undertaker be paid from his account in a north side bank. The diary, began last September, is full of somber phrases and sentences: "My eyes are getting weaker." "I'm going blind." "How much we suffer"—"and all the little boys and girls, the birds and flowers—forgive me sweetheart, good-by." "And when you smell the flowers I love, let your heart beat fast for me, and I'll not be dead." "Please let Daisy come to my grave."

Also Leaves Poem.

There also was a poem bewailing the fact that others enjoyed the sunshine and the sunsets, and the flowers, portraits, works of art, gorgeous spectacles, and the faces of loved ones, while he saw only the darkness.

He also sent parting wishes to friends—"it seems so hard to part from them—good-by."

CHILD LABOR LAW IS NULLIFIED BY MISSOURI COURT

Jefferson City, Mo., July 17.—The section of the Missouri child labor law prohibiting the employment of children under 16 years of age, around machinery, was declared unconstitutional today by the state Supreme court.

The court held that the title of the section, which is "schools-compulsory attendance of children," did not correspond with provisions of the act which regulates the employment of children.

The decision was in the case of Benjamin R. Berry, fifteen years old, whose right hand was crushed in a machine at the plant of the Majestic Milling company, Aurora, where the boy was employed. A decision granting the boy $5,000, obtained in the Circuit court of Lawrence county, was reversed.

ROBERTS & CO.

GENUINE DIAMONDS

Diamonds purchased from us can be exchanged at full value within two years.

One Carat Rings $350

THE man of modest means today can buy Diamonds of Roberts and Company without paying "fancy prices" for them. If we were a small concern depending on the customary sources to replenish our large stocks, the best we could offer would be just every day values. But we buy in LARGE quantities from the Diamond Cutters of Amsterdam and Antwerp and sell DIRECT to you at a FIRST-HAND profit only. Thus we keep down the excessive Diamond prices by eliminating one NEEDLESS profit-maker, the middleman. In saving YOU this extra profit, we guarantee Maximum Diamond Values at a MINIMUM cost.

ATTENTION!

Observe these weights and prices of a few of the "Special Diamond Rings" offered at this sale. There are no duplicates:

WEIGHT	PRICE
4 Carats	$1800
4⅜ Carats	1750
3¼ Carats	1350
2⅞ Carats	1150
2½ Carats	1000
2⅜ Carats	1100
2¼ Carats	850
3⅜ Carats	1000
1⅞ Carats	700
1¾ Carats	600
1½ Carats	500
1¼ Carats	450
1⅛ Carats	375
⅝ Carat	275
¾ Carat	250
⅝ Carat	175
½ Carat	125
⅜ Carat	75
¼ Carat	50

Solid 14 Karat Gold WEDDING RINGS

$3 $4 $5 $6

18K Gold, $4 to $8

22K Gold, $6 to $12

Engraved Free While You Wait

Roberts & Co.

Diamond Importers

34 South State Street

Just North of Monroe Street

9 West Madison Street

"Five Seconds from State Street"

OPEN SATURDAY UNTIL 10 P. M.

STARCK

FREE PHONOGRAPH

A Beautiful FLOOR LAMP with a new KENMORE Outfit at only $108.50

This complete Kenmore Phonograph Outfit includes a beautiful Mahogany Finish Cabinet Kenmore Phonograph and ten 10-inch Double Face Records (20 selections) and, FREE, IF YOU BUY NOW, a Mahogany Piano Floor Lamp, with beautiful silk shade. All at our low special price of only $108.50.

Limited Offer. Don't Wait.

The Kenmore Phonograph plays all records—Columbia, Edison, Pathe and Victor—without extra attachments.

COMPLETE OUTFIT ONLY $108.50



Terms Only $5 Per Month

That's all you need pay to have this beautiful outfit in your home. The Kenmore Phonograph will play all of your favorite records—the latest songs, dance music, band selections, etc., and the Piano Lamp will be a great addition to any room.

This Kenmore Phonograph Free Piano Lamp Offer is limited to one outfit to each customer.

IF YOU LIVE Out of Town, Write US at Once. We Ship Anywhere in the U. S. on FREE TRIAL. NO MONEY DOWN. EASY TERMS.

P. A. Starck Piano Co.

Manufacturers of Starck Upright, Grand and Player Pianos

210-212 So. Wabash Ave. (Near Adams) Chicago

Tobey

American Rugs

We offer the finest American Rugs—Whittall's and other Wiltons, as well as plain tone Chenilles—at a big reduction.

SIZE 9x12		
Anglo-Persian	$195	$155
Teprac	$127	$102
Royal Worcester	$145	$115
Chenille	$192	$153

The smaller sizes are reduced proportionately

These rugs, although discontinued patterns, are from our own stock of choice designs and beautiful colors. They are clean, desirable, perfect rugs.

The Tobey Furniture Co.

Wabash Avenue CHICAGO — Fifth Avenue NEW YORK

O-G SHOES



$7.35 $7.35 $7.35

A few of the many values now shown in the O-G State St. Bootery:

WHITE LINEN OXFORDS

WHITE LINEN PUMPS

PATENT OPERA PUMPS

BLACK KID PUMPS

BLACK KID OXFORDS

BROWN KID PUMPS

and scores of others at

7.35

Here are just three of twenty styles and thirty thousand pairs of O-G smart summer low shoes now being featured in the O-G Semi-Annual Sale at

The O-G State Street Bootery

at $7.35

(Savings of $4 to $8 a pair)

SPECIAL SALE OF 5,000 PAIRS OF O-G SILK HOSIERY

—consisting of full fashioned, pure dye and ingrain silk hose, in all the season's favored shades. This hosiery represents regular $2.50 and $2.75 values. While they last they are offered at, 3 pairs, $5.25.

A pair, $1.85

O'CONNOR & GOLDBERG

205 STATE STREET, SOUTH



RUN DOWN AT THE HEEL?

Let us restore a smart, well-kept appearance to your shoes. If you have any old ones that you think are hopeless, send them to us and you'll be surprised at the new life and extended wear we can put into them.

Phone Central 2000

We call and deliver anywhere and assure the finest kind of repair work in a minimum of time.

Out-of-town customers can send in their shoes parcel post and we will return them the same way.

Out-of-town shoe dealers are invited to take advantage of *Standard Repair Service.*

STANDARD Shoe Repairing Company

(Established 1904)

26 West Lake Street Chicago, Ill.

One block north of Marshall Field & Company

Peal's

7th floor 36 So. State St.

Exceptional Dress Values



Included in this lot are taffetas, satins and silks—in the fashionable models. They are worthy of your inspection. See them!

$19.75

$55 Values

7th Fl., North American Bldg.

Chicago Tribune.

THE WORLD'S GREATEST NEWSPAPER

THE TRIBUNE COMPANY, PUBLISHER.

ENTERED AS SECOND CLASS MATTER AUG. 8, 1908, AT THE POSTOFFICE AT CHICAGO, ILL., UNDER ACT OF MARCH 8, 1879.

All unsolicited articles, manuscripts, letters, and pictures sent to The Tribune are sent at the owner's risk, and the Tribune company expressly repudiates any liability or responsibility for their safe custody or return.

SUNDAY, JULY 18, 1920.

"Our Country! In her intercourse with foreign nations may she always be in the right; but our country, right or wrong."
—Stephen Decatur.

THE TRIBUNE PROGRAM FOR MIDDLE WEST DEVELOPMENT

I. Open the Great Lakes to the Atlantic.
II. Finish the Lakes to the Gulf Waterway Without Delay.
III. Develop a Practical Highway System.
IV. Regrow Our Vanished Forests.

COX ALONE IN THE COSMOS.

Mr. Cox has not been silent since he was nominated, but we cannot find that he has said anything. He says Mr. Harding is a reactionary on the league of nations, but he does not say what Mr. Cox is. We think we know where Mr. Harding stands and if Mr. Cox will tell us where Mr. Cox stands the whole matter will be clear.

Mr. Cox says: "My campaign will be dedicated to the task of bringing peace with honor, of readjusting the affairs of civilization, and of creating a new day out of what will make the best of the lessons of the past."

A record of this campaign will read like a new version of Genesis, even if the Ohio governor takes more than six days to accomplish his purpose, but where in his readjustment of civilization does he intend to put the United States and what lessons of the past does he intend to apply here?

Mr. Cox is covering even more territory than Mr. Wilson, who was the most inclusive president the world ever had. He leads us to fear that callers at the White House, if he were elected, would be told: "The president is out." He ran over to Tibet for the day." "There is a bit of civilization to be reconstructed in Armenia. The president will be back Tuesday." "The president is on a tour of inspection in Patagonia. Home Sunday."

If Mr. Cox will come down to earth for a few minutes he might have time to answer some questions which interest Americans. Does he believe that if Poland, as the result of a willful war of its own choosing, has to be defended, American troops should be sent to the Russian frontier to defend it?

How does he intend to get these troops? By conscription? Or does he intend to send our regular army on police work the world over? Will he tell the people of the west, as they are getting in their crops, that he is for an international arrangement which might require the loading of their sons on transports rather than their grain on cars?

Will he tell them that he is for an arrangement in which a man he appointed to the council of the league of nations would have the decision as to whether their sons went to war or not, and that he did not intend their representatives in congress should have anything to say about it?

Will he tell them that he intends to allow the council of the league to decide questions involving American honor without the United States having any voice in the matter? Will he tell them that if a question relating to the Monroe doctrine comes up he will submit it to the league and have the United States remain silent in the voting and bound by the decision?

Will he tell them that he consents to the British empire voting six votes and the United States voting one in the assembly of the league? If he is his party's candidate he will say these things. They are consequences provided for in the Wilson covenant to which the party is bound.

If he will not say them will he repudiate his party? We implore Mr. Cox to leave civilization unreconstructed for a long enough time to tell Americans what he thinks and what he intends to do in matters affecting them.

Then civilization may have him and the campaign of reconstruction may go ahead.

THE PSYCHOLOGY OF MINORITIES.

Minor parties spring from the refusal to accept compromises and agreements. The refusal may have any number of egotistic aspects and result in any number of egotistic actions, because it is the assertion of an individual's judgment against any scheme which harmonizes a great many individuals.

No great number of people can be joined in opinions which thoroughly satisfy each person to the agreement. What joins them is the willingness of each individual to compromise and to accept. If each individual Republican or Democrat undertook to write the party platform there would be something changed, added, or taken away. Republicans and Democrats can in their parties find common ground on which they can stand, and, except where allegiance is by tradition or prejudice, each Republican or Democrat probably concedes something in adhering to a party.

It is the genius for compromise and putting self in second place which makes democratic government possible. Otherwise each presidential election would be followed by a revolution. Within two months Republicans will be convinced that the success of the Democrats means the ruin of the country, and the Democrats will be convinced that the success of the Republicans means the same thing. They will not attempt to save the country except by voting.

The spirit of minor parties is the spirit of no compromise. This not only animates the minor party against the major parties but it frequently animates each member of the minor party against all other members. The only irreducible minimum in a minor party is the individual. A minor party may be resolved into as many independent units as it contains individuals—and frequently is.

If an individual is right he is right, and he becomes wrong only if he compromises. Political expediency may suggest combinations, but the inherent quality of small minorities is a natural obstacle. Coalition demands compromises and compromises are repugnant. They are exactly what hold the major parties and the nation together, and they are exactly the reason for the existence of small organized minorities.

Minor parties are sometimes useful as correctives. They do the major parties a great deal of good at times, and often they are useful as vents for opinions that need expression, but the genuine, uncompromising minority always will be a party of one man.

"POPULAR" REVOLT IN INDIA AND EGYPT.

A great deal of inexpensive sympathy is going to be expended upon the alleged popular movements in India and Egypt. To sentimentalists in countries like the United States who know nothing of actual conditions, these revolts, inflamed by bolshevik fanatics or shrewd agents of the enemies of British imperial power, are imagined in terms of western civilization and take on the glowing colors of our own memories of Yorktown or the fall of the Bastille.

Radicals will refuse to correct these sentiments by reference to facts, but the rest of us would do well to consider them. If British colonial rule were thrown off in India or Egypt, what would take its place? Something glorious called Freedom, Independence, Equality, the Rule of the People? By no means. Neither the masses of India nor those of Egypt are ready for self-government. As little as the masses of Russian people or if possible less. To estimate what would actually happen, common sense will revert to the period before the British administrator came to India and Egypt. In place of him will be native rulers, ruling as native rulers ruled in the old day; without check because the swarming millions have had no experience in self-government and through countless ages have shown no capacity for evolving institutions of self-rule. Whatever sentimentalists may assert about British exploitation of India and Egypt, and much of it doubtless is true, the British brought higher ideals of responsibility, of humanity, of order, of law, of public health, than the native ruler conceived.

The régime of the native princes was a régime of personal whim and caprice, when it chose to be, of personal will and personal justice rather than of law. What oppression that a British government, restrained by home opinion, could possibly contrive or dare to impose could compare with the exploitation and paralyzing tyranny of the native autocrats?

It may be argued that a people have a right to choose their own form of tyranny; that a people prefer to be misruled by their own tyrants rather than to be misruled or even to be benevolently ruled by aliens. But whatever our theories of absolute right, let us at least try to see the concrete facts as they are and will be.

As for these revolts being a free impulse of the people to cast off the yoke of an alien rule, how much of that theory will bear examination? We confess we do not know, but we suspect that neither the Indian nor Egyptian masses are provided with the knowledge necessary to guide them to a free choice. Their intellectuals may know what they are doing. Some of these doubtless are high minded altruists, filled with hopes of native progress and inspired by western political and social principles. But others, we are pretty certain, are actuated by the primal appetite for power and if they succeed in throwing off British restraint will make short work of the altruists as always.

What will happen in India and Egypt if British rule is expelled will be worse than what happened in Russia and the recent state of Mexico will be Elysium in comparison. Prophecy is hazardous in this life, but we think a sane survey of present conditions in the perspective of the past will dispose of the ardent expectations of theoretical sympathizers with Asiatic revolutions. British power may be weakened and restricted, but the actual life of the masses of India and Egypt, returned to the sanitary, economic, social, and political conditions which their native ruling classes will restore, does not fill us with enthusiasm for the change.

The world under the influence of radical ferment seems to us to need a large dose of common sense. Its present temperature is not healthy. And the irony of the whole situation is that the "masses," for whose welfare the whole rumpus is supposed to be raised, will suffer more through the reformers than any one else. At best, it is a violent case of "Save us from our alleged friends."

BRITISH DIVORCE LAWS.

The divorce laws of Great Britain have been a medieval cruelty to women, but because parliament is about to pass a liberalizing law the Archbishop of Canterbury, head of the Church of England, will resign.

The sanctity of the family has not been preserved by the cruel divorce laws and conceptions of morality have not been sustained by them. A notorious latitude is granted in English society for irregularity, and sanction is conceded which could not be obtained in the United States. Public opinion is lax, and the individual has a license unbelievable to an American.

The American divorce laws may be lax, but public opinion is severe and unrelenting. British divorce laws are severe and public opinion is indifferent. The cruel British laws leave a woman hardly any escape from a man who may be destroying her life. The man has plenty of leeway, but the woman, in law, is bound. About her only escape is that she is not now compelled by law to live with a man she hates. He used to have that right over her.

What English society needs is a liberalization of divorce laws, a tightening up of community conscience, and a new Archbishop of Canterbury.

Editorial of the Day.

FARMERS FROM ABROAD.

[Cleveland Plain Dealer.]

Evidently the fame of America's thousands of idle acres of rich soil is spreading abroad. An influx of Spanish farmers is predicted by a Barcelona business man who is in New York with 189 Spaniards, who have come to the United States to engage in agriculture.

The Barcelonan explains that thousands of Spanish farmers, who deserted agriculture to enter industry because of high wages paid mechanics during the war, find shop opportunities decreasing since the armistice and are anxious to return to the soil. In Spain chances to engage in farming on a large scale are limited, much of the soil is poorer than America's, and a considerable number believe that fortunes await them in our vast agricultural regions.

The arrival of agriculturists from this new quarter should serve as a lesson for this country. Agriculture is the biggest business in America. Prices of farm products are higher than they have ever been before. Men seeking a chance to serve the country and to assure a profitable future for themselves can find such an opportunity in almost any part of the United States.

Farming offers Americans just as good opportunities as it offers Spaniards.

DEFINITION.

A good party man is one who never looks a dark horse in the mouth.—Wisconsin State Journal.

MEIGHEN, CANADA'S PREMIER, WELL EQUIPPED FOR JOB

BY JAMES ALEX AIKIN.

Ottawa, Ont., July 17.—[Special.]—The formal assumption of office by Premier Arthur Meighen signals the end of the war and readjustment period in Canada. This is the second cabinet under the thirteenth parliament, elected Dec. 17, 1917. Under the constitution this parliament may continue until the first half of 1923, which would mean three more sessions.

According to the best parliamentary practice, a parliament returned on a clear issue, should be dissolved when that issue has been decided, and the duty performed which was implied in the issue. It is beleived the new prime minister will want to meet this parliament in session; due to the good understanding and confidence of the members in the premier elect. That confidence may lead to more than one session. Elected on the issue of war, it is in order for the thirteenth parliament to be dissolved any time.

Premier Meighen is a young man, under 45, and is industrious, studious, and thorough. Like many men of that type he has not given special attention to the social side of life, yet has not neglected it entirely. There is a touch of the dour Presbyterian about Meighen, but he is quite approachable and entirely democratic. He is of the old Conservative party; takes up the mantle of Borden, and will do what he can to make the National Liberal and Conservative party worthy of the name. The personnel indicates his purpose. And Meighen is the type of man who keeps faith with his comrades and political partners.

Since the Borden ministry took office in 1911, whenever there was a tough job to be tackled in parliament, it was always "let Arthur do it." He it was that fought the military service act (selective draft) through parliament; and later the wartime elections act and the military voters act, both aimed at limitation of the franchise for aliens and extending it to soldiers and their relatives and dependents. He was not the author or originator of all that series, but he put them through the house and got credit for all of them.

When the Winnipeg riots were at the ugly stage where soldiers and police were on duty, it was Meighen who went west with the minister of labor and put the brake on for the slow down. The situation was soon in hand. Last year he took the big brother's part on the Grand Trunk bill, and again this year performed the same kind of service for another minister on the budget and tariff.

Premier Meighen is distinctively a Canadian. He knows more about Canada and domestic affairs than any man in parliament. It may be he is not possessed of the "larger outlook" on imperial and international affairs on which some men have prided themselves, but Meighen is clear cut in speech and ideas, and uses such words as "imperial" and "national" in their right place and with due emphasis. He is not a Tory, but a progressive Canadian.

In a real way the new organization has a right to the name "National." Sir Robert Borden and his ministry stood firmly at Paris and London for national status internationally, and equal partnership of Canada within the Britannic commonwealth. They have clinched that policy by arrangement for a Canadian minister at Washington, who will by request act as British ambassador in the absence of that official, but the favor will not be reciprocal.

The governing party is representative of eight out of the nine provinces of Canada. It is likely to continue in that position, for Quebec gives no indication of becoming reconciled. But Premier Meighen will be just, perhaps generous, to that province. There has been no threat at any time against the constitutional or special privileges of Quebec. The dual language system which "exists" in the parliament of Canada is an anomaly only possible in a country of generous traditions. It may be the rising tide of Canadian nationalism will sweep it aside; but neither the premier nor any member of this parliament has said one word which might be interpreted as meaning interference with French Canada.

There is a logical demand for amendment of the constitution of Canada, the British North America act, so that the constitution may be amended without reference to the parliament of the United Kingdom. Quebec is not friendly to the plan, and French Canadian influence in Saskatchewan has given indication of power to block the wheel of progress. But the young, virile giant of Canada will give time for reasonable objections and fair criticisms; then will insist on the national right of control of the constitution within the country, requiring only the assent of the crown, which must act on the advice of the Canadian ministry. An amendment is to be put through soon, under which extra-territorial power will be extended to all legislative enactments of the parliament of Canada, will be binding on Canadian subjects outside as well as in Canada. The same authority belongs to any sovereign state over its own nationals.

There is no doubt as to what the British parliament will do with the proposed amendment. They will pass it without question. But there is not the same certainty about the other test of Canadian legal autonomy involved in the Russell appeal to the imperial privy council. This man, R. B. Russell, was convicted in the criminal courts of Canada, at Winnipeg, for sedition. He was given a fair trial, and, while it may be politically expedient to be magnanimous with those men, the right and authority of the courts must be vindicated. If the privy council refuses the right to appeal, thereby upholding the authority and right of the parliament and courts of Canada, there will be an end to the question of the challenge to the sovereign power and authority of the parliament to pass and enforce law.

This new cabinet of fifteen members represents the conservative traditions and political policy of Canada. It stands for the unity of the British empire as a commonwealth of free nations; for extension of Canadian grade, the development of agriculture, and the boundless resources of Canada; for good relations with the United States, and for fraternal relations with all peoples through the league of nations, of which Canada is an active member in good standing.

ROUMANIA GAINS RAPIDLY

BY CONGER REYNOLDS.

[Chicago Tribune Foreign News Service.]

[By Special Cable.]

[Copyright: 1920: By the Tribune Company.]

PARIS, July 17.—The United States minister at Bucharest, Charles J. Vopicka of Chicago, arriving in Paris en route home on a two months' leave, gave an optimistic report on conditions in Roumania.

"Conditions in Roumania are improving because, in the first place, the last election gave the nation a stable government, and, secondly, the prospects for crops are very good. The people are confident of the future, knowing the country to be self-sustaining and rich. They are just about to withdraw from circulation the kroner and German money issued by the Germans during the occupation, which are being replaced with new bank notes ordered in America. They will have one kind of money. I'm sure it is going to have a great effect upon the people of the different provinces recently added to Roumania.

"Roumania is trying to protect the people on the farms, to whom property is apportioned, and small investors against great corporations.

"The new prime minister, Gen. Averesco, assures foreign capital he will treat it as liberally as before, and, if that is done, I am sure many new wells will spring up in the petroleum field and Roumania will produce much more oil, to the benefit of Europe.

"Roumania needs a great deal of material, farming machinery, and cotton, which our country could well furnish. If necessary we could accept Roumanian treasury notes in payment, which after a short time will be as good as before the war.

"Bolshevism didn't take hold of the people of Roumania, due to wise legislation, giving the people general suffrage, giving liberty of suffrage to the Jews, dividing large estates and parceling them out to farmers. The Roumanians would like to do business with America, because they feel they are obliged to our country for the victory during the war, and they are willing to pay the debt they owe our country."

Vopicka was accompanied by William Stevenson Jr. of Chicago, his son-in-law. They are sailing on the Olympic on July 31.

How to Keep Well. By Dr. W. A. Evans.

Questions pertinent to hygiene, sanitation, and prevention of disease, if matters of general interest, will be answered in this column. Where space will not permit, or the subject is not suitable, letters will be personally answered, subject to proper limitations, and where a stamped, addressed envelope is inclosed. Dr. Evans will not make diagnoses nor prescribe for individual diseases. Requests for such service cannot be answered.
Dr. Evans' advice on "How to Keep Well" appears daily on the editorial page of The Daily Tribune.

[Copyright: 1920: By Dr. W. A. Evans.]

REWRITING "NATURAL SELECTION."

BEAUTY is the sign and the expression of the potentiality of the individual; not what he has done or is doing but what he is capable of doing; not what he is capable of doing for his own interests but what he is capable of doing for the species.

Put in the plainest of terms, the most beautiful woman, the handsomest man, are the persons we would choose to be co-parents of our children, if we considered nothing but the highest mental and physical welfare of these children.

This is not the expressed opinion of my colleague of the Beauty Column. It is that of a professor in Johns Hopkins university and is the main theme of a beauty book.

A recent writer in the Saturday Evening Post made this distinction between a high brow and a low brow: The high brow argues from the abstract to the concrete. The low brow states the concrete and occasionally argues on the abstract. The Johns Hopkins professor fills the bill of a high brow by proceeding to concrete illustration.

The baldheaded man never will be regarded as an Adonis by a woman nor selected as the father of her children. Such a man may as well recognize the fact that when he is taken as husband he is regarded as a remnant or, for some other reason, a bargain counter attraction. The bald headed man cannot stand muscular exertion or the nervous strain of which the hairy headed man is capable. It is difficult to conceive of a bald headed musical genius or artist.

After stating other arguments, the professor says: "The quantitive hair character, therefore, may in all probability be reduced to an indication of physical vigor and physical vigor is far more important as a beauty asset than mental ability."

In some way the female of the species unconsciously senses the relation of hair, physical vigor, and potential parenthood.

The male is no less prejudiced against the scanty haired of the opposite sex.

The accepted beauty standards for the mouth and nose are based on a well grounded genetic basis, though we need a professor to tell us so and to point out the why of it.

In a discussion of the size of the feet he says: "The demand for a small foot has compelled women to wear shoes which by raising the heel several inches make the ground base of the shoe about two-thirds the real length of the foot. The shortening of the skirt exposes the artifice. One desirable effect of the permanent adoption of sensible clothing by women will be allowing the foot to retain its natural form."

Short skirts likewise make it impossible for a woman to hide bowlegs and knock knees. Bowlegs and knock knees are due to rickets in childhood. Rickets in childhood are due to bad hygiene. Shortening of skirts will make parents more anxious to bring up their girl babies in the midst of good hygienic surroundings, for bad hygiene means rickets, rickets mean bowlegs, and the male with his long nose for genetics will pass by the female whose legs bow in or out.

Is it muscle tone? Lack of muscle tone is shown in wrinkles. What male or female will marry wrinkles, except at a bargain.

TEETH MAY BE TO BLAME.

C. S. writes: "About eighteen or twenty years ago, some months following several weeks of strenuous work and worry, I had what the local doctors called an acute attack of Bright's disease, which left me with a rather severe pain in the lower region of my back. I finally had an examination by a Chicago specialist, who said I had lumbago and advised me to quit worrying and follow my regular work, observing such rules of eating and general health as any normal person should do. Needless to say that I returned home feeling much better and have been reasonably well ever since, with the exception of the fact that my lumbago still persists, more troublesome at times than others. What causes lumbago? Can it be caused by bad teeth? I have several crowned teeth and it seems to me that it might be quite possible for trouble there and I not know of it."

REPLY.

Lumbago is rheumatism of the muscles of the back. In cases of lumbago the teeth, tonsils, nasal sinuses, pelvic organs, gall bladder, and appendix should be under suspicion.

HAVE SPECIALIST TELL CAUSE.

D. F. F. writes: "About a month ago I noticed that my eyes were not right. A dimness seemed to come over them. In fact, I could not read the largest print ten feet away from me with my left eye. I had a specialist examine my eyes and he said the trouble was not in my eyes, but was caused by some organic trouble. What could cause this? Do you think it is serious?"

REPLY.

Blindness can be caused by certain poisons such as lead and tobacco. It can result from Bright's disease. Blindness is serious. Have your physician, now that he has told you what is not responsible, go one step further and tell you what is.

OPERATION SEEMS BEST.

M. O. N. writes: "My wife is suffering from a double rupture of the navel for the last thirteen years. It is growing larger and now projects fully two inches. When she wears her corsets for an hour or so she becomes very ill and suffers great pain, which lasts for a day or two. She is now 51 years old, rather stout, and a little nervous. Would an operation be advisable?"

REPLY.

The indications are that the pressure pinches or otherwise irritates the loop of intestine in the rupture. Operation will lessen her discomfort and inconvenience and spare her some risk of strangulation.

PROBABLY OVERNERVOUS.

T. L. writes: "1. What is the meaning of the word hyperthroidism? 2. At times I get such an annoying feeling as if my heart were knocking hard. Can this be a heart affection? 3. Can that be the cause of heavy feeling at the top and back of my head? 4. I also get spells that make my hands and feet powerless. I can hear, but have not the power to speak. This lasts about five to ten minutes."

REPLY.

1. Too much thyroid. The word means almost the same as does the word goiter.
2. This could be due to goiter, hyperthyroidism or nerves.
3-4. These symptoms suggest that you are neurasthenic. People with weights and bands of the head generally are neurasthenic.

LAMB NOT VENGEFUL.

M. E. L. writes: "I have a very quick, sharp pain shoot through my big toe joint. I have eaten lamb constantly. Now I read that lamb makes uric acid. The bone has enlarged somewhat. Also have a very slight snap when I bend a certain finger. The joint has very slightly enlarged. I am 59 years old and my general health is good. The toe joint is very tender.

"1. Can you tell me what food or medicine, or both, will help?

"2. What can I do for my joint to harden it so I can wear my usual shoe?"

REPLY.

1. You appear to be having gout. Lamb is as apt to promote gout as any other meat, but not more so. Eat potatoes and other vegetables freely, but no meat. 2. Use any salve or liniment you wish.

FRIEND OF THE SOLDIER

AMERICAN LEGION.

Chicago headquarters, 111 West Washington street.

Many ex-service men through neglect are missing the benefits and pleasures of the American Legion activities. Each community post is aiming to become a benefit to the community in which it is located. Each post has its own social entertainments. It is not too late to join this greatest of all the post-war organizations.

Fill out the above application blank and mail it to the post preferred.

The membership dues are $3 a year, including a subscription to the American Legion Weekly.

American Legion booklets are available at this office. Send a stamped, addressed envelope to the Friend of the Soldier, CHICAGO TRIBUNE, with request for the "Facts About the American Legion."

HEALTH IS IMPAIRED.

Chicago, July 13.—[Friend of the Soldier.]—When I entered the army I was apparently in very good physical condition. Upon discharge they said I had tuberculosis and sent me to a sanitarium, where I was for several months. Then I left there supposedly cured. I should like to know if the government would pay for me to have an examination for this. I may not have the disease, but I know I am not in the best of health; and, inasmuch as my physical condition was impaired in the service, I feel I am entitled to some consideration from the government. Do you think I would be paid compensation? S. E. Q.

Lose no time in reporting to the U. S. Public Health Service, located in the Leiter building, Chicago. This government organization makes examination of all ex-service men who were disabled while in the service.

If you are in need of medical attention or hospital treatment, arrangements will be made for it, and you will receive it at the expense of the government. Whether or not you will be paid compensation will depend on the extent of your disability, as decided by the board.

LEGION NOTES

MISCELLANEOUS.

Daylight post No. 450, Veterans of Foreign Wars, will hold a smoker and stag today at 3 o'clock in their clubrooms, 611 Masonic temple.

Members and friends wishing to attend the entertainment next Sunday afternoon and evening by First Division auxiliary No. 1, A. E. F., for soldiers at Fort Sheridan, should meet at 12 o'clock at the Northwestern elevated station at Adams and Wabash avenue.

THINGS YOU OUGHT TO KNOW

ENGLISH.

1. Which is correct, "I will go with you a little way" or "I will go with you a little ways"?

2. What is the English meaning of the Latin phrase, "Ecce Homo"?

3. Which is proper, "We try to eat food that is healthy" or "We try to eat food that is wholesome"?

4. What is the English word for the Scotch "bairn"?

5. How would you say this, "I can loan you some money" or "I can lend you some money"?

6. What English word do we get from the French "Pique nique," meaning an entertainment to which each person contributes his own food?

7. Correct this sentence, "I will drown, no one shall help me."

8. Which is correct, "Try to do this before I return" or "Try and do this before I return"?

9. What is a "Malaprop" and from what laughable character in Sheridan's play, "The Rivals," is the word taken?

10. In which of these two sentences is, the "Malaprop"? "The barn is calculated to catch fire" or "The barn is likely to catch fire."

ANSWERS TO LITERATURE QUESTIONS.

1. What poem of Gray's begins, "The curfew tolls the knell of parting day"? "An Elegy Written in a Country Churchyard."

2. Whose "Christmas Carol" is it in which Marley and Scrooge figure? Charles Dickens'.

3. What allegory of John Bunyan's dealing with the adventures of a man from this world to that which is to come was written while he was in Bedford jail? "Pilgrim's Progress."

4. Who created the characters Tom Sawyer and Huckleberry Finn? Mark Twain.

5. By whom was "Ivanhoe" written? Sir Walter Scott.

6. Whose poem "To Celia" begins "Drink to me only with thine eyes"? Ben Jonson.

7. What poem of Byron's had for its source the illustrious Bonnivard, confined in the Castle of Chillon for a number of years? "The Prisoner of Chillon."

8. Who wrote "Little Lord Fauntleroy"? Frances Hodgson Burnett.

9. What novel of Hawthorne's contains the unusual character of Donatello? "The Marble Faun."

10. What immortal story of Cervantes is a satirical picture of a knight errantry and a chivalry which has long become decadent? "Don Quixote."

THE HOUSING PROBLEM

[From the Passing Show, London.]



Proprietor of Bathing Machines: "'Fraid you're too early for bathing, gentlemen. The people wot sleeps in 'em ain't out yet."

FRIEND OF THE PEOPLE

Letters for this department must be signed with names and addresses of the writers.

REPAIRS ORDERED.

Chicago, July 15.—[To the Friend of the People.]—During the latter part of the last summer it was found necessary to make a sewer repair on Orchard street at the junction of Arlington place. The street pavement was torn up and a temporary replacement made until a permanent repair could be made by the city. The hole in the pavement is now more than six inches below the level of the street and is the bane of every automobilist using either of the above streets.

P. J. K.

The street repair division has the order for the restoration of the pavement at this location. The work will be done as soon as possible.

THOS. H. BYRNE,
Superintendent of Streets.

NEW GAS RATES.

Chicago, July 15.—[To the Friend of the People.]—The new gas rates authorized by the state public utilities commission became effective with gas meters read on June 16 and after, covering gas consumed during the month preceding above dates.

WILLIAM H. REID,
Commissioner of Public Service.

GUARD GARDENS.

Chicago, July 15.—[To the Friend of the People.]—Some time ago I wrote you regarding the shutting up of some chickens belonging to Mr. Andrew Hoekstra, 10337 Wallace street. These chickens are still at large and are spoiling the gardens in the neighborhood. E. A. B.

Regarding complaint of premises 10337 South Wallace street, I wish to state that there has been no response to our notice of June 19 nor a board hearing notice of June 24 sent to the owner of the above premises. An inspection July 2 showed about two dozen young chickens at large. The owner of the premises was not at home at the time and therefore could not be interviewed. We are again writing Mr. Hoekstra to comply with the notice at once or legal action will be taken.

JOHN DILL ROBERTSON,
Commissioner of Health.

SOVIET SOLVENCY.

Chicago, July 15.—[To the Legal Friend of the People.]—In September, 1919, a vice president of a bank went to Russia with a view of taking over money from the people of this country, and paying over to relatives over there. I am holding a receipt for the amount of $140 which I gave him, and he promised to pay them 1,000 rubles. He has since returned to this country, and having failed to pay the 1,000 rubles instead of returning to me the $140 he wants to return 1,000 rubles of foreign currency, which I refuse to accept. Can he make me accept the 1,000 rubles, or am I entitled to the $140 in American money?

A. K.

It seems probable that you may be entitled to the $140, but we cannot advise to advantage without knowing the facts in more detail. TRIBUNE LAW DEPARTMENT.

BEQUESTS WOULD STAND.

Chicago, July 15.—[To the Legal Friend of the People.]—Suppose a woman dies without issue, bequeathing amounts to several of the blood relatives. The husband becomes dissatisfied and renounces the will, claiming his half. Would these bequests stand or the entire estate be settled as though no will had been made?

F. D. H.

The bequests would stand as to the balance of the estate.

TRIBUNE LAW DEPARTMENT.

FILE OBJECTION.

Chicago, July 15.—[To the Legal Friend of the People.]—Our taxes on a vacant lot were increased about 40 per cent this year. We wish to have the error adjusted by the board of review. Will you state when and where the sessions will be held?

M. J. S.

File objection with board of review in county building now. You will be notified when to appear.

TRIBUNE LAW DEPARTMENT.

VOICE OF THE PEOPLE

THE MOVIE IS SILENT.

Chicago, July 14.—[Editor of The Tribune.]—Talk about profiteering—some of Chicago's large movie houses sure do take the hand painted washcloth. A picture that one can see a few weeks later for far lower prices (of course, the interior of the show may not be as nice, but it's the same picture) they have the nerve and audacity to charge 50 cents plus 5 cents war tax. How do they get that way?

Another thing, how is it that very few houses have reduced the price of admission while the musicians are on strike? What are they going to do with the $500 or $600 not paid to them?

ROY S. ANDERSON.

BUT THE PATRONS ARE NOT.

Chicago, July 14.—[Editor of The Tribune.]—We heard recently that New York movie musicians received an increase of 50 per cent last week, while we in Chicago, if we wish to attend a movie, have to sit in silence or listen to our neighbors' chatter. Is the Chicago public less musical than New York's? The Chicago managers say their patrons prefer not to pay the 3 cent raise of admission, but would rather do without music. These same managers must be speaking for a few, but certainly not for the majority, as there are many Chicagoans who enjoy good music and still haven't the price of a seat to the symphony orchestra.

Besides, if 75 per cent increase means only a 3 cent raise in admission, it is just a matter of arithmetic that the present admission fee allows only 4 cents for music. We cease to wonder how they are able to build million dollar houses in the loop. Why, then, should they be so fearful that the musicians' increase will eat up all their profits?

M. M.

EASY FOR THE AUTOIST.

Chicago, July 11.—[Editor of The Tribune.]—I have read in THE TRIBUNE during the last few days Coroner Hoffman's account of auto killings; Chief Garrity's "stamp out vice or face trial"; "H. B. R.'s" letter regarding wholesale ordinance violations; and, this morning, "four cars wrecked, policeman punched, but—" Mr. Schuttler quietly walked out of the police station. It is to laugh, tweet, tweet! There is not a police officer in the loop and on the park systems but could each make from 100 to 500 arrests a day if they apprehended every violator. Stand by any traffic officer and note the number of cutouts that go by within three feet of him; note the number of trucks with license plates covered with mud or so placed as to be covered by the load or no plates at all; at night try to read nineteen out of any twenty rear license numbers at half the law-prescribed readable distance. Thirty-nine cars passed a certain corner of Sheridan road within one hour with only one front light. Crossing Austin avenue at Clark street recently patrol wagon (license No. 35,110) turned west into Austin avenue close to the left hand curb and passed behind six or eight people standing in the middle of the street waiting for west bound vehicular traffic to pass and allow them to cross. Had any one stepped backward he would have been struck.

Can you blame us autoists for disregarding ordinances when the police are not forced to arrest all violators of all regulations?

This morning I witnessed an accident which drew two policemen, two motor cops, and a plain clothes man. A passing car stopped and the owner got out to view the wreck, leaving his motor running. I called an officer's attention to it, and he merely replied (noticing a certain emblem on the radiator), "O, he's got a lawyer to help him out."

Recently I had a Lincoln park officer stop a car driver who had indulged in reckless driving and against whom I wanted to make complaint. The officer replied, "Well, this happened downtown, didn't it?" I replied, "No, it was right along the drive.". "Well," he said, "it will compel you to go over to the station if I do," etc.—trying to get out of doing his duty even when appealed to.

If you want us car owners to respect any ordinance then let Chief Garrity put out 1,000 special officers some Sunday night for only an hour or two and tell them "arrest every violator or face trial," and then we drivers will begin to observe a few of them. But at present it's 1,000 to 1 we can get by with any ordinance.

CAR OWNER.

WHEN THE MUSIC STOPS.

Chicago, July 8.—[Editor of The Tribune.]—I know it would be greatly appreciated by a good many people if your paper would say something about audible conversation and comments on pictures while the performance is going on.

The other day I went into a moving picture theater with the intention of spending an enjoyable evening. As soon as I sat down two girls on the left hand side of me started in talking loudly enough to be heard several rows away, making fun of the picture that was being shown. When they finally arose to go several people turned and looked after them with relief. When they were gone a young woman and man sat down on my right hand side. They were even worse than the girls. I'm quite positive that people sitting five rows in front could easily hear their remarks, which though they may have been meant to be witty or humorous, were insulting not only to the picture itself but to the audience who were seeing the picture.

If such people had a grain of respect for other people's feelings they'd either leave the theater or else reserve their comment until they got outside.

ELIZABETH TAUBEL.

JOBS FOR SOLDIERS.

Chicago, July 13.—[Editor of The Tribune.]—Your editorial of the 12th inst. condemning the Thompson machine for not naming soldiers on their tickets is a good one and has a real patriotic ring, but when it comes down to facts, what has Brundage or Deneen ever done for them? What appointments of this kind have they made or recommended? I wish you would relate one instance of their respect for the soldier. I fail to find one case in state, county, or park boards under their control. Just recently the Lincoln park board, acting according to the opinion of their attorney, turned down the soldiers' preference law passed at the last session of the legislature, although all city, state, and park institutions favor and are working under this law.

M. T. LAVIN.

SAVINGS BANK INTEREST.

Chicago, July 10.—[Editor of The Tribune.]—Regarding announcement in this morning's TRIBUNE, "First National Stock Increase Approved by U. S." In view of the fact of enormous earnings made by all Chicago banks the past few years and these earnings made possible largely by savings accounts and the high rates of interest now charged borrowers, why should it not be in line with the trend of the times for banks to increase interest rates paid savings depositors from that now paid, viz.: 3 per cent to 4, or even 5 per cent? Passing through Youngstown, O., recently I noticed the banks all advertising 5 per cent on savings deposits.

D. F. DORSETT.

TABLOID BOOK REVIEW

BY FANNY BUTCHER.

Last week's best sellers in a leading Chicago book store were:

FICTION.

"Mrs. Warren's Daughter" [Macmillan], by Sir Harry Johnston.
"This Side of Paradise" [Scribners], by F. Scott Fitzgerald.
"Pink Gods and Blue Demons" [Doran], by Cynthia Stockley.
"Daisy Ashford: Her Book" [Doran], by Daisy Ashford.
"The Third Window" [Houghton Mifflin], by Anne Douglas Sedgwick.
"Open the Door" [Harcourt Brace & Howe], by Catherine Carswell.

NONFICTION.

"White Shadows in the South Seas" [Century], by Frederick O'Brien.
"Poems by a Little Girl" [Stokes], by Hilda Conkling.
"Tramping Through Changing Germany" [Harpers], by Harry A. Franck.

Last week's six best circulators in the public library were:

"This Side of Paradise," by F. Scott Fitzgerald.
"White Shadows in the South Seas," by Frederick O'Brien.
"The Inside Story of the Peace Conference," by Dr. Dillon.
"Woman Triumphant," by Blasco Ibanez.
"Now It Can Be Told," by Philip Gibbs.
"Affinities," by Mary Roberts Rinehart.

"TWO HUNDRED AND FIFTY POUND PRIZE NOVEL" is the caption blazoned on the jacket of "Open the Door," by Catherine Carswell. Prize novels are notoriously disappointments. We've had our mental fingers burned too often in the fire of publicity that surrounds them. They are usually a breed of book by themselves—like prize hogs—not much use in everyday life, and the progenitors of other "prizes." The Melrose prize in England is given for the best first novel of the year. This time it is really a solid, fine piece of work. "Open the Door" is one of the most complete, thorough records of a woman's adjustment to her fate that I have read. There are obvious raw edges—a couple of blatant lapses of memory on the part of the author, and some bad proofreading, but they are the inevitable result of the book's "firstness."

As an understanding, sympathetic, but never maudlin nor sentimental, mental and spiritual clinic of a woman's psychology, it is a real accomplishment. It leaves the reader with a completely satisfied sense of having read the truth. Few books do that. Many novels are vastly entertaining just because they aren't true, and the reader knows it. Once in a long, long while a novel comes which is true, sometimes sweetly, sometimes brutally ,but always beautifully true, and one realizes the essential reality of the artist's creed that truth is beauty and beauty truth.

It would be unfair to call Miss Carswell's book a novel of sex, because it is the least "sexy" of any imaginable book, but it gives sex its full due in the life of a beautiful woman, naturally and simply. "Open the Door" has that same quality of vitality and reality that makes "This Side of Paradise" so important a book, though the author is obviously more en rapport with life than Mr. Fitzgerald.

"Mrs. Craddock," one of Somerset Maugham's earlier novels, has just been published in this country. It is, to me, much more important than "The Moon and Sixpence," more readable and less dour than "Of Human Bondage," Somerset Maugham at his pleasant best instead of his bitter best. It is the psychological study of a marriage between a highly emotional and expressive woman and a man who could not respond to her. The book is written skillfully. As a record of a sex clash, it is brilliant without being bitter. "The Explorer," another of Somerset Maugham's early novels just brought out in this country, is a second rate piece of work. "Mrs. Craddock" is a worthy companion to the best that he has done.

"Prize Stories 1919" is the fitting memorial for O. Henry which the Society of Arts and Sciences chose instead of a needle in Gramercy park, or a tablet on O. Henry's house in West Twenty-sixth street, or a perpetual wreath on his grave, or something else conventional. The short stories of 1919 were all considered, the best were chosen, according to the taste of the committee, and were permanently preserved in this living memorial to O. Henry's influence on the American short story. They are not stories in his style any more than they are tales after the manner of Mark Twain or Thomas Bailey Aldrich. But they all are a definite expression of some phase of American life—as O. Henry's were. They are an exceedingly representative group of American short stories, beginning with that touchingly lovely story of Margaret Prescott Montague's, "England to America," which has been made into a little book by itself. Her "Uncle Jim of Freedom Ridge" has been made into a companion volume to it—together they are a memorial to those who never came back from "over there."

"Constantine I. and the Greek People," by Paxton Hibben, is another of the post-war now-it-can-be-told. Mr. Hibben wrote this book three years ago, but it was not published because it would have been poor diplomacy. Now it appears—a passionate vindication of Constantine and a denunciation of Venizelos. The book is dedicated to the former king thus, "Sire! I do not believe in kings nor in the business of kings. But I believe in you, sir, as a man. It is therefore, not to the King of the Hellenes that I dedicate this book, but to the sincere democrat, the leader and comrade of his people, the brave and able soldier, the loyal friend, the devoted patriot, and the generous, open hearted man that I have found you."

"Ditte: Girl Alive," by Martin Anderson Nexo, author of "Pelle the Conqueror," was promised for spring publication by Henry Holt & Co., but the casualness of life in general has made it inadvisable to bring it out before fall. Likewise, by the roadside has faltered the collected poems of Walter de la Mare. But they are sure to appear in the fall.

Haven't you heard Anne Douglas Sedgwick always spoken of as an English writer? She was, as a matter of fact, born in New Jersey, and she lived in America until she was 9 years old. Then her family moved to England and, except for five years which she spent in Paris, she has lived in England all of her life. She is the wife of Basil de Selincourt, of the famous De Selincourt family. "The Third Window" is one of the few psychic novels which are worth reading because they are literature.

No lover of poetry can afford to miss the preface, "On the Nature of Poetry," which D. H. Lawrence contributes to his volume of "New Poems," just published in this country by B. W. Huebsch. It is a poetic exposition of the essential spirit of the new poetry. "It is," says Mr. Lawrence, "the soul, the mind, and body surging at once. They all speak together. There is some confusion, some discord. But the confusion and the discord only belong to the reality, and noise belongs to the plunge of water. Free verse has its own nature, it is neither star nor pearl, but instantaneouslike plasm—the utterance is like a spasm, naked contact with all influences at once. It does not want to get anywhere. It just takes place." The entire preface is remarkable.

"Harvest" was the last of Mrs. Humphry Ward's novels, so her American publishers say. At the time of her death she was not at work on a new novel. I'll wager that they find some old, forgotten manuscript and add it to her long list of best sellers. They always do.

"The Rose of Jericho," by Ruth Holt Bouccicault, is a story of a beautiful young country girl, her first and fatal love affair as an actress, her child, her pseudo-marriage with an actor, her success, and—but it's the kind of story that sounds twashy if the plot is told, and is really very enthralling for a hot—or rainy—summer afternoon if you don't know beforehand what's going to happen. It's well written, the plot is pretty good, and it's just unconventional enough to shock those who love being shocked, and fundamentally moral enough for the cynics.

John Bojer nearly wrecked the constitutions of the friends he had in New York when he was here a little while ago. He was the eagerest sightseer in America. He could scarcely wait until the luncheon check was paid before he was off for the matinée. Tea was a formality which included the youth, the beauty, and the brains of New York, but it never made him forget that dinner held new delights. An evening except under the glimmer of Broadway was no evening at all, and even in these rather quiet days in the cabarets he found joy unconfined.

Anyway, though his eagerness to see America put one of his best friends into a state of complete exhaustion, and nearly disrupted the home of another, newly married and wholly devoted to his wife, it did land him on Broadway for the fall.

He will have three plays produced, "The Power of a Lie," with Edith Taliaferro as the protagonist of his philosophy; "Eyes of Love," with Kathleen MacDonald, and a third play, which is now called "Sigurd Braa," but which is to have a less saga-ish name. "Thirst," the first new novel written since "The Great Hunger," will be published this fall.

Credit for the discovery of the truly beautiful genius of little Hilda Conkling must be given to Harriet Monroe—who has done immeasurably fine things for poetry in America. Perhaps you remember in 1916 that little group of poems by Hilda Conkling which we all talked about so much. During the next three years thirty-seven of Hilda's poems appeared in Poetry, a Magazine of Verse, and then Miss Monroe suggested to the Stokes company that they publish a volume of poems by children—including Hilda's and other children's poems which had appeared in the magazine. When the manuscript of Hilda's verses arrived, they were found to contain enough really memorable material to make a book by themselves. No words of praise are too extravagant for "Poems by a Little Girl." They are poetry of such rareness, such exquisite beauty, such fusion and imagination, as to be envied by any poet and rejoiced in by any one who loves poetry.

"The Rolling Stone," by C. A. Dawson-Scott, is a man's book—the story of a "queer" Harry King, whose first aberration (according to his puritanical father) is his passion to become a professional prize fighter, and whose succeeding wanderings, through India and South Africa, his fighting in the Boer war, and his jaunt to New Zealand, only confirm the family's idea that he never will gather any moss. It is written with a man's force and from a man's point of view—strangely enough by a woman.

For those who eagerly await the latest addition to [illegible] Leonard Merrick collection edition, it is good news that "When Love Flies Out o' the Window" is in the presses.

POEMS YOU OUGHT TO KNOW.

A HOLY NATION.

By Richard Realf.

Let Liberty run onward with the years,
And circle with the seasons; let her break
The tyrant's harshness, the oppressor's spears;
Bring ripened recompenses that shall make
Supreme amends for sorrow's long arrears;
Drop holy benison on hearts that ache;
Put clearer radiance into human eyes,
And set the glad earth singing to the skies.

Clean natures coin pure statutes. Let us cleanse
The hearts that beat within us; let us mow
Clear to the roots our falseness and pretense,
Tread down our rank ambitions, overthrow
Our braggart moods of puffed self-consequence,
Plow up our hideous thistles which do grow
Faster than maize in May time, and strike dead
The base infections our low greeds have bred.



BOSLEY BROTHERS
Wrecking Engineers and Contractors
BUILDING MATERIAL
YARD: Robey St. and Carroll Ave.
Telephone Seeley 4325
NEW YARD: 2500 Elston Avenue

REMOVAL SALE
Three Million Feet of
NEW and USED
LUMBER

Having outgrown our present location, we are about to move to our larger yards at 2500 Elston Avenue. We therefore offer the entire stocks of NEW and USED lumber at our Robey St. and Carroll Avenue yards at sensational prices—prices that will save you from 33 1-3 to 50%. In this offering is lumber of all kinds, Lath, Doors, Sash, Roofing, Mouldings, etc. Deliveries made to all parts of city and suburbs by our fleet of Mack Trucks. Shipments out-of-town made promptly by switch track connecting directly with Northwestern R. R.

While present stocks last we offer the following lots. Wire, write or telephone your needs and we will quote lowest prices. Or call.

2-Inch Joists
1,500,000 Feet
These joists are of White and Yellow Pine, in all sizes, 2x4's in all lengths. Wide variety of these joists in both NEW and USED. Specially priced for this removal sale.

2000 Cedar Posts
7 Ft. Lengths—25c Each
A choice special lot of 4-inch Cedar Posts in 7 ft. lengths, specially priced for this sale, at, each 25c

500 Doors, 50c
A special feature of our removal sale. 500 Doors and Sash, all varieties, while they last, at, each 50c

3-Inch Plank
100,000 Feet
If you need Plank in 12-ft. lengths and up, we can offer you a remarkable bargain while this lot of 100,000 feet lasts. All finest grade stock. Wire your needs.

1x6 Flooring
500,000 Feet
D. & M. A large assortment of superior grade flooring in all lengths. White and Yellow Pine. USED. Also good grade NEW Lumber. Get our special price. Tell us your requirements.

Inch Boards
500,000 Feet
A special selection of fine White and Yellow Pine Sheeting in all widths and lengths. We will quote very low prices while 500,000 feet last.

White and Yellow
Pine Timbers
750,000 Feet.
A very wide variety of timbers in White and Yellow Pine in all sizes and dimensions. What are your requirements? We will quote very low to save moving cost.

Lath—1,500 Bundles
A special lot of Lath in 4 ft. lengths, tied 50 to the bundle. While 1,500 bundles last we offer them in lots of 100 bundles or more at, per bundle.... 25c

Wall Board We have a number of small lots of Beaver Board in varied sizes. All NEW. Write or wire for price, stating quantity required.

Roofing To avoid moving them we offer 200 rolls of NEW Roofing Paper. Standard 3 ply Gravel or Slate Roofing. We can save you from 25% to 50%. Wire or write for price.

Wire, Write or Call for Special Price List!
If you are in need of any kind of Lumber, wire, write or call in person for our special removal sale price list. Tell us your needs. If we have what you want, we can save you considerable money. Sale will continue only until present stocks are exhausted. Call at our yards and see these bargains. Shipments made anywhere in the United States.

BOSLEY BROTHERS
Robey St. and Carroll Ave. Chicago

SALESMEN WANTED
Three High Grade Men
Can Earn $10,000 to $15,000 Per Annum

Only men with successful records will be considered.

We are one of the oldest and best known manufacturers of a complete line of small refrigerating machines for markets, hotels, restaurants, homes, etc., which is thoroughly established and for which there is an unlimited demand. Excellent opportunity.

Applicants may be assured their inquiries will be treated strictly confidential.

ADDRESS B E 170, TRIBUNE

Mandel Brothers
Homefurnishing specialists

Furniture, half price—final clearance
—rounding out a record furniture selling season

Your last opportunity to save importantly on complete suites, incomplete suites, many floor samples and odd pieces remaining from the most successful six months' furniture selling in our experience.

The price reductions cover furniture for every room in a wide choice of period designs; the values justify anticipating your fall requirements now—this is the last week of the clearance.

William and Mary $83 dining table, 41.50
A well built dining table, beautifully finished in brown mahogany; the top is 48 inches wide, extending to 6 feet. In Jacobean oak finish, $32. Pictured below. *Seventh floor.*

Queen Anne $86 dining table, repriced, $43
—Jacobean oak, of substantial construction and superior design and workmanship; 54-inch top, extending to six feet. See illustration. Also other dining tables at half.

Wm. & Mary Jacobean oak chairs, 8.25



Solidly constructed with wood panel back and brown seat; as sketched; in mahogany or walnut finish; some with cane panel backs, in period designs. Adapted for hall as well. Half price.

$43 serving table, Queen Anne, 21.50
This of American walnut, and characterized by graceful lines and beautiful finish. Fitted with long drawer at top and shelf below, as shown in the sketch.



Odd dining and serving tables reduced one-half
$105 William and Mary mahogany table, 54-inch, 52.50.
$116 William and Mary walnut table, 54-in., 6-ft., $58.
$95 William and Mary walnut table, 54-in., 8-ft., at 47.50.
$160 Louis XIV. walnut table, 54-in., 8-ft., $80.
$84 William and Mary, Jacobean oak, 54-in., 6-ft., $42.
$95 William and Mary, Jacobean oak, 48x60-in., 6-ft., 47.50.
$91 mahogany serving table, Sheraton design, 45.50.
$44 William and Mary walnut serving table, now $22.
$60 William and Mary mahogany serving table, now $30.
Many of the serving tables useful as console tables.



Overstuffed living room suite, two pieces, 142.50
Regularly $285; loose spring cushions, roll arms, spring back; tapestry covered; outside back and sides in plain blue velour; sample suite only.

Mahogany and cane arm chair, originally $121; with cane sides and back; loose, spring cushion, separate back pillow; good grade mulberry velour covering; sample only; reduced to 60.50.



Bedroom pieces reduced one-half
$135 wal. chiffonier, 67.50.
91.50 dressing table, 45.75.
Dressing tables and chiffoniers from discontinued suites, reduced ¼ to ½.
Some triple-mirror dressing tables as low as 25.50.



21.50 porch set, 10.75
—fumed oak finish
The set is made of thoroughly seasoned stock; it is nicely finished, strongly bolted, and will give splendid service. The swing is 4 feet long and equipped with chains. Illustrated above. Reduced for immediate clearance. *7th floor.*

Reductions of one-half on odd living room furniture
$130 mahogany and cane rocker in silk velour, now $65.
$119 mahogany rocker in blue velour, now reduced to 59.50
$93 mahogany and cane rocker, blue velour, high back, 46.50.
61.50 mahog. and cane rocker, blue and gold damask, 30.75.
59.50 mahogany and cane arm chair in damask, at 29.75.
79.50 mahogany and cane blue velour arm chair, now 39.75.

Grass, fiber and wool rugs
at important savings
—a sale including our full assortment of patterns and colors—comprising plain and two-tone effects—and featuring an excellent line of chenille rugs.

9x12 wiltana velvet rugs—seamless—featured at $65
8.3x10.6 wiltana seamless velvet rugs, attractions at $62.
9x12 royal axminster rugs, 63.75; 8.3x10.6, 58.75. *8th floor.*
9x12 royal wiltons, linen fringed, 108.75; 8.3x10.6, 100.25.

9x12 grass rugs in figured and oriental patterns, 6.75
8.3x10.6 grass rugs, figured and oriental patterns, 6.50.
9x12 Neenah fiber rugs, $21; 8.3x10.6, 16.75; 6x9, 11.75.
9x12 Klearflax linen rugs, 54.50; 8.3x10.6, $41; 6x9, $28.

Scotch madras curtains
at 4.35 and 5.75 pair
July sale prices on white and cream curtains, delightful for summer use in any room; curtains that launder easily and wear well.

Summery ruffled muslin curtains very inexpensive at 3.85 pair
Dainty, cool appearing curtains, of which the small price is in no wise indicative of the great value. Early and liberal selection is advised.

Reversible terry cloth, 1.45 yard
—36-inch—decidedly effective
—more decorative, indeed, than any new drapery material produced in years. Many handsome color combinations appropriate for any scheme or room. *Eighth floor.*

Sanitary fruit jars, $1 doz.
One-quart size, with metal rim and glass top cover; absolutely sanitary.



Guest sets of thin crystal, 65c
Engraved in floral design as pictured. Colonial footed sherbets, with Grecian band design, 6 for 95c. *Sixth floor.*

Colored glass vases, featured at 50c
—assorted hues and shapes. See cut. Oil or vinegar cruets, colonial, 50c.
Glass mixing bowls, 7, 8 and 9-inch sizes, 95c set.

Boudoir lamp bases at 3.65
Attractively designed bases, one sketched; wired for one light; dainty and practical.



Silk shades for these bases, 6.75
—of excellent materials and in attractive designs—one illustrated. Exceptional values. *Sixth floor.*

Junior lamp bases, 10.50
—mahogany finish
Well constructed, of thoroughly seasoned stock, finished in mahogany; these bases are wired and fitted with two pull sockets.

42-pc. dinner sets at $15
—of open stock porcelain
with pretty border decorations; in good quality, and interestingly priced. *Sixth floor.*



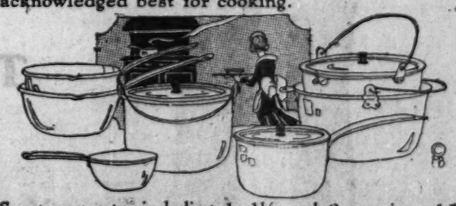
Hand painted Nippon china bread and butter plates, tea cups and saucers; choice, 35c. *Sixth floor.*

Nippon china salad or fruit sets; 7 pieces to the set, as illustrated above; at 2.95.

Imported sets, 107 pc., $75
Attractive border decorations on good quality imported china—one shown.

Japanese china tea pots, 65c
Five-cup size, and in assorted decorations. Excellent values.

Aluminum cooking ware
about today's cost to make
Every article is of pure, heavy grade aluminum—acknowledged best for cooking.



Sauce pan sets, including 1, 1½ and 2 qt. sizes, 1.35
6-quart convex kettle with aluminum cover, special 1.65
6-quart windsor kettle, aluminum cover, 1.45
4-quart convex saucepan, aluminum cover, 1.50

Electric fans at 8.75
Universal motor, D. C. or A. C. current. *Sixth floor.*

Clothes hampers at 2.25
Best quality slashed elm; medium size, for the home.

Bath sprays; best quality rubber tube, large sprayer, $1.

CORDELL HULL PICKED TO RUN COX'S CAMPAIGN

Tennesseean Selected in Chicago Meeting.

Congressman Cordell Hull of Tennessee—"one of the silentest statesmen we have," he has been dubbed—is slated for election as chairman of the Democratic national committee. Formal election of Mr. Hull, unless there is a sudden twist in the plans, will come Tuesday when the national committee assembles in Columbus, O.

Judge E. H. Moore, manager of the Cox pre-convention campaign, has declined to have his name connected with the national chairmanship, a place that was allotted to him following the Frisco nomination.

Leaders in Chicago.

Judge Moore was in Chicago last night. Also in Chicago were Charles F. Murphy of Tammany and Gov. Smith of New York. George E. Brennan happened to drop in at the Congress hotel.

"I am not to be chairman of the national committee," Judge Moore said. "That is definitely settled."

Shortly thereafter the feeling became prevalent that Congressman Hull of Tennessee stands much the best chance to be chosen. Inasmuch as the Tennessean has the open backing of Thomas Taggart of Indiana, it might be put down as a cinch bet that Hull is as good as elected.

Cummings Not Candidate.

It is probable National Chairman Homer S. Cummings of Connecticut will not be a candidate for reelection Tuesday. Mr. Cummings, it is likely, will be placed on a campaign committee to be created.

An atmosphere of complete confidence as to the November result pervaded the conferences that were held between the Democratic leaders. Judge Moore, who has been reported sick in San Francisco following the convention activities, was in fine fettle.

"Cox will carry Ohio beyond a doubt," he said. "The reaction to the nomination has been wonderfully favorable throughout the we "

Mr. Murphy and Gov. Smith brought in tidings that were reassuring to the Democratic cause. They departed for New York last night.

Sketch of Hull.

Congressman Hull, slated for the national chairmanship, is thus described:

"'Judge' Hull, as he is frequently called by reason of the fact that he resigned a judgeship in Tennessee to run for congress in 1906, was born in October, 1871, among the hills in northern Tennessee, in what is now Pickett county. He served with the Tennessee infantry during the Spanish war. Fully half the counties of his big district are practically untouched by railroads."

CORDELL HULL

Leaders' Choice for Democratic Chairman.



(Photo Harris & Ewing.)

CHEMIST, THREE OTHERS, KILLED IN AUTO CRASHES

Four persons were killed and a number injured yesterday in auto accidents in and near Chicago.

Arthur Becker, a chemist in the Amos Bird laboratories, Chicago, a Purdue university graduate and son of ex-Ald. J. C. Becker of Hammond, was killed yesterday at Hammond while riding at high speed in a racing car driven by Alvin Schreiber. Schreiber is in a critical condition. He drove his motor into a heavily laden truck.

Mrs. Lillian Argo of Hammond, while hurrying home from work, attempted to cross in front of a car belonging to Albert Pack, president of the Hubbard Steel Foundries, and was killed.

Alexander Rallemas, 5 years old, 3310 South Halsted street, was killed when struck by a truck owned by David Levine, 4329 Michigan avenue. The police held the driver, Tony Maccas.

Mrs. Catherine O'Malley, 55 years old, of 434 West Chicago avenue, died of injuries received when she was struck by an automobile at Orleans street and Chicago avenue.

Michael Fisher of 2814 Woodard avenue had a narrow escape from injury when the wagon in which he was riding was struck and overturned by an automobile truck at Chicago avenue and Larrabee street.

Joseph and Daniel O'Connell, young sons of the late Daniel O'Connell, former state representative, were seriously injured at Joliet when struck by an automobile.

THOMPSON MEN AND DEMOCRATS LATE IN FILING

Oglesby Alone in Field for Governor.

John G. Oglesby, now lieutenant governor, was the only candidate to file his primary petition yesterday at Springfield for the republican nomination for governor. Three candidates filed for United States senator—Edward B. Shurtleff, William B. McKinley and B. M. Chiperfield.

The only Thompson-Lundin candidates for state offices to file were William H. Reid for secretary of state, Edward E. Miller of East St. Louis for state treasurer and Richard Yates and William E. Mason for renomination as congressmen at large. Len Small for governor and Frank L. Smith for United States senator were not among the early birds. Under the old primary law, now restored to the statute books by the Supreme court opinion, names of candidates for state offices rotate on the ballot, and there was no particular rush for preferred position in the filings.

Only One Democrat.

The only Democratic state candidate to file was James J. Brady for state auditor. Thirty days remain during which candidates for state, congressional, and legislative offices may file their petitions.

For clerk of the Supreme court a surprise came with the filing of a petition for Lucas J. Butts of Peoria against Charles W. Vail. Mr. Butts is a former legislator and is now the sheriff of Peoria county.

Candidates for clerks of the Appellate courts in the four districts filed their petitions. William J. Umbach is the coalition candidate in the Chicago district against Senator Francis P. Brady, the Thompson-Lundin slate candidate.

For the Democratic nomination for Appellate court clerk in Chicago, Ald. Matt Franz is the regular organization candidate against James S. McInerney, the incumbent.

Negro Against Madden.

The first day's list of filings for the congressional nominations shows that Congressman Madden has a Negro opponent in Richard E. Parker.

Congressman Wilson has three rivals in the Englewood district, including Elliott W. Sproul and former State Senator P. G. Baldwin, both listed as city hall men.

Former Ald. M. A. Michaelson, now a member of the constitutional convention, is the city hall candidate against Congressman Juul in the Seventh district.

Edgar J. Cooke, who was the Hiram Johnson delegate in the late national convention, is filed for congress in the tenth district against Congressman Chindblom.

On the Democratic side, Ald. Stanley H. Kunz becomes a candidate against Congressman Thomas Gallagher in the Eighth district and Ald. John Haderlein files as a candidate in the Tenth district.

List of Filings.

The list of filings at Springfield includes:

STATE OFFICERS.
[REPUBLICAN.]

Governor—John G. Oglesby, Elkhart.
Secretary of state—Louise L. Emmerson, Mount Vernon; William H. Reid, Chicago.
Auditor—Andrew Russel, Jacksonville.
Treasurer—George E. Keys, Springfield; Edward E. Miller, East St. Louis.
Attorney general—Edward J. Brundage, Chicago.
Clerk of the Supreme court—Charles W. Vail, Chicago; Lucas I. Butts, Peoria.
United States senator—Edward D. Shurtleff, Marengo; William B. McKinley, Champaign; Burnett M. Chiperfield, Canton.
Congressman at large—Richard Yates, Springfield; William E. Mason, Chicago; Stephen A. Day, Evanston.

CONGRESSMEN.
[REPUBLICAN.]

First district—Martin B. Madden, Richard E. Parker.
Second—James R. Mann.
Third—William W. Wilson, Percival G. Baldwin, Elliott W. Sproul, John Nelson Stewart.
Fourth—John Golombiewski.
Fifth—Jacob Gartenstein.
Sixth—William F. Kramer, John J. Gorman, Thomas H. Devenish, James S. Winner.
Seventh—Niels Juul, M. A. Michaelson.
Eighth—Charles McGavin, Dan Parrillo.
Ninth—Fred A. Britten.
Tenth—Carl R. Chindblom, William Lewis Judy, Edgar J. Cook, Albert W. J. Johnson.
Eleventh—Ira Copley, Aurora.
Twelfth—Charles E. Fuller, Belvidere.
Thirteenth—John C. McKenzie, Elizabeth.
Fourteenth—William J. Graham, Aledo.
Fifteenth—Edward J. King, Galesburg.
Sixteenth—Clifford Ireland, Peoria; Henry W. Lynch, Peoria.
Seventeenth—Frank H. Funk, Bloomington.
Eighteenth—Joseph G. Cannon, Danville.
Nineteenth—Allen F. Moore, Monticello.
Twentieth—Guy L. Shaw, Beardstown.
Twenty-first—Loren E. Wheeler, Springfield.
Twenty-second—William A. Rodenberg, East St. Louis.

DEMOCRATIC.

First district—James A. Gorman.
Second—James J. Leddy, Joseph Frank.
Third—Thomas M. Crane, Charles A. Weber, Edward A. Eckman, Charles F. McDonough, John A. Daily.
Fourth—John W. Rainey, Joseph Babon.
Fifth—Adolph J. Sabath.
Sixth—James McAndrews.
Seventh—William J. Cullerton.
Eighth—Thomas Gallagher, Stanley H. Kunz.
Tenth—John Haderlein.

GARRITY STARTS ACTION AGAINST THREE CABARETS

Chief of Police Garrity filed complaints against three cabaret proprietors yesterday with City Prosecutor Harry B. Miller for violation of the 1 o'clock closing ordinance.

"I will give these cases my special attention," said Mr. Miller. "On Monday I will ask that summonses issue and I will ask for immediate trials."

Already the chief's order enforcing the wartime ordinance closing amusements at 1 a. m. has caused a number of aldermen to object. There is a probability that these "kicks" may get Mayor Thompson's personal attention on his return from New York tomorrow.

Those hit by the chief's complaints to the city prosecutor are: Charles Ritty, manager of Ike Bloom's Midnight Frolic, 20 East Twenty-second street; Tom Chamales, Green Mill Gardens, 4800 Broadway, and Fred Mann, Rainbo Garden, 4814 North Clark street.

Arthur Burrage Farwell, president of the Chicago Law and Order league, called on the chief to renew his request that something be done to stop the mingling of whites and blacks in Second ward cafés.

FOUR INJURED AS AUTOS COLLIDE; CARS WRECKED

Four persons were injured yesterday afternoon when an automobile driven by Warren Mackin of 4744 Grace street collided with the car of Peter K. Kazan, 1432 North Ashland avenue, at Robey and Division streets.

Mackin, suffering from internal injuries, and three other occupants of his machine were taken to the county hospital.

They are: Joseph Gleason, 2207 West Thirteenth street, cuts about the face and body; John Brown, 4641 Warwick street, right arm fractured; Earl Klinger, 4744 Grace street, right ankle broken. Both machines were demolished. Kazan escaped with a few bruises.



GUILMONT & PETERS

Specialists in Nestle Hair Waving

705 and 707 Marshall Field Annex Building

Telephone Central 6314

Big Talk Doesn't Interest Shrewd Buyers

Keen, far-sighted men want facts without frills. Get the facts about our grand new HOME ADDITION at

PARK RIDGE

One of Chicago's handsomest residential suburbs. Send for our illustrated FREE BOOK which tells about this new subdivision.

It will be hard to find a more convenient location for your Suburban Home.



C. & N. W. Ry. Depot—Only Two Blocks From Our HOME ADDITION.

Our Home Addition is only 2 blocks from the Chicago & Northwestern Ry. Station at Park Ridge. It is but 24 minutes' ride to the Loop; 54 trains daily.

70 acres right in the heart of this beautiful suburb (land belonging to an old estate) was recently thrown on the market. We got the first chance at it and bought the whole tract at a bargain price. Our customers get the benefit of this transaction.

Every one who has seen this property is delighted with it. If you are interested in securing an ideal spot for your home or want a splendid real estate investment, write soon for advance information.

Extra Fine Large Suburban Home Lots at Lowest Prices

Easy Terms

Our FREE BOOKLET gives many views of this grand subdivision; pictures of the fine homes all around it, and shows illustrations of the fine school buildings close by, the handsome churches, pretty parks, golf links, up-to-date stores, etc.

Just mail us the coupon with your full name and address and we will send you a copy of this interesting booklet, free.



Looking West on Park Avenue, Near Property.

ARTHUR T. McINTOSH & CO.,
106 N. La Salle St., Chicago.

Gentlemen: Without placing me under obligations, you may send me your Booklet containing full information about your PARK RIDGE HOME ADDITION.

Name .....

Address C.T.7-18

Henry C. Lytton & Sons

Your Opportunity!



July Clearance—Finest Suits

Including Thousands of Our Highest Priced Garments Greatly Reduced for Immediate Disposal

JUST think what this great Clearance means to you. Chicagoans never had a better opportunity this season to save on quality Clothes than right now. *Buy now and thank us later.*

$38	$48	$58	$68
Regularly Retailed Up to $65	*Regularly Retailed Up to $75*	*Regularly Retailed Up to $85*	*Regularly Retailed Up to $100*

Special Selling—Young Men's College Floor Clothing, $33.50

Young Men's Suits—Second Men's Suits—Third

The Home of Genuine Palm Beach Suits—$15, $18 and $20 and up.

Silk Suits, values to $45, now $29.75. Golf Suits, values to $60, reduced to $32.50 and $42.50

Summer Comfort Clothes—*Fourth Floor* Sport Apparel—*Fifth Floor*

THE HUB

Henry C. Lytton & Sons

State and Jackson—on the N. E. Corner

50-50 SPLIT FOR TOP PLACE GIVEN G. O. P. FACTIONS

City Hall and Allies Get 4 First Filings Each.

The Republican allies and the city hall split fifty-fifty in first place positions for the September primaries when the petitions were filed yesterday for county offices with County Clerk Sweitzer. Of the eight county offices for which nominations will be made, the mayor's candidates secured four first places and the Brundage-Deneen combination that opposes the hall won four. The three top places on the sanitary district ticket went to the allies.

The city hall filed a petition for Frank S. Righeimer for county judge, although no election has been called by Gov. Lowden for the Scully vacancy. The city hall also filed a petition for Francis P. Brady for clerk of the appellate court. Matt Franz, the regular organization candidate of the Democrats for this place, also filed his petition with the county clerk. In the complicated legal situation caused by the supreme court's knockout of the 1919 primary law, candidates for this clerkship filed both in Chicago and with the secretary of state at Springfield.

Two Democrats Oppose State.

The first day's filings showed but two candidates in opposition to the regular organization's slate on the Democratic side.

Thomas J. Lynch filed his petition as an independent candidate against State's Attorney Maclay Hoyne, who stands at the head of the Democratic ticket. Ald. William R. O'Toole filed as a candidate for trustee of the sanitary district against the three slate candidates.

List of the Candidates.

The list of candidates filed yesterday follows. On the Democratic side "R" indicates candidate of the regular organization and "I" indicates independent. On the Republican side "T" indicates the city hall slate candidate and "A" indicates the candidates of the allied forces that oppose Mayor Thompson's slate.

	DEMOCRATIC.	REPUBLICAN.
State's Attorney.		
	Hoyne [R.],	Robert E. Crowe [T.],
	Thomas J. Lynch [I.],	David F. Maichett [A.],
Recorder of Deeds.		
	T. J. Crowe [R.],	Joseph F. Haas [A.],
		John P. Garner [T.],
Clerk of Circuit Court.		
	W. J. La Buy [R.],	A. W. Miller [T.],
		Geo. M. Tobey [A.],
Clerk of Superior Court.		
	Cas J. Michal [R.],	John Kjellander [A.],
		S. E. Erickson [T.],
Member Board of Assessors.		
	Meyer Cohen [R.],	Adam Wolf [T.],
		Harry L. Brin [A.],
		W. H. Weber [T.],
County Surveyor.		
	No candidate.	Ben H. Suhr [A.],
Member Board of Review.		
	J. K. Sheridan [R.],	Chas. V. Barrett [T.],
		W. H. Dellenback [A.],
Coroner.		
	Mathias Aller [R.],	H. R. Hoffman [A.],
		P. M. Hoffman [T.],
Trustee Sanitary District.		
	P. J. Carr [R.],	Wallace G. Clark [A.],
	M. Rosenberg [R.],	Geo. W. Paullin [A.],
	T. M. Sullivan [R.],	Harry F. Hamlin [A.],
	W. R. O'Toole [I.],	Morris Eller [T.],
		Alex. N. Todd [T.],
		L. F. King [T.],

The usual rush and excitement attending first day of filing in the past was noticeably absent yesterday. The petitions that arrived in the regular mail had precedence. The office of the county clerk closed at noon after 121 petitions had been filed, most of them for senatorial district committeemen. Prospective primary candidates have until Aug. 6 to file petitions and Aug. 11 is the last day for withdrawals.

Robert E. Burke will file his petition as a Democratic candidate for United States senator next Tuesday.

LONESOME PALS



Mrs. Elizabeth Coy and her baby, who were driven from Iowa home by husband, are stranded in Chicago.

[TRIBUNE Photo.]

Charles Boeschenstein Not to Run Cox Office Here

Edwardsville, Ill., July 17.—Charles Boeschenstein, Democratic national committeeman for Illinois, declared before his departure for Dayton, O., today, where he will attend a conference tomorrow with Gov. James M. Cox, that he would not accept the management of the Democratic headquarters to be maintained at Chicago during the presidential campaign.

Doctor Finds Purse Gone After Woman Leaves Car

"Pardon me, but you are blocking my way," exclaimed a flashily dressed young woman yesterday as she bumped against Dr. J. B. Caldwell of Morton Grove as he was boarding a car at Wabash avenue and Twelfth street. The woman left the car, and Dr. Caldwell, who has an office at 127 North Wells street, soon discovered his purse missing. It contained $36.

HARRISON GIVES SIGNS HE WILL BE CANDIDATE

Indications were increasingly strong last night that Carter H. Harrison will be a candidate for the Democratic nomination for governor of Illinois. It is understood that his definite statement is to be given to the regular organization leaders not later than Wednesday.

One of the former mayor's closest personal friends last night said that the chances are better than even that Mr. Harrison will become an announced candidate when his decision is given.

Pending Mr. Harrison's determination, no state slate is to be made by the Democratic regulars. The general belief is that former Senator James Hamilton Lewis will be the slate candidate in the event that Mr. Harrison elects to stay out of the race. Mr. Lewis holds to the position that he will not permit the use of his name so long as there is possibility of Mr. Harrison's candidacy.

There is a possibility, it is known, that the name of former Corporation Counsel William H. Sexton will be suggested for the governorship, in the event that Mr. Harrison is not a candidate.

SLAYER DENIED NEW TRIAL.

Kansas City, Mo., July 17.—John Moore, convicted of the murder of Ula McMahan, a patrolman, and Charles Tate, a bartender, April 20 last, was denied a motion for a new trial today and sentenced to hang Aug. 23.

DESERTED WIFE AND BABY FOUND STARVING IN PARK

Woman Tells Samaritan Pitiful Story.

She was a bit of a woman. A night's long vigil on a bench in Washington park with a four weeks old baby girl, as yet unchristened, had made her seem old. Emaciated, hungry, and pitifully weak, the baby was scarcely able to cry.

The mother had a dime, a bag of stale buns and a bottle of sour milk. The collar of a faded blue coat was pulled tightly around her shoulders.

Thomas E. Hurley, stock broker at 7329 Cottage Grove avenue, found them several hours after morning had come. He took them to his home and there they will stay until mother and child are well and some other home is opened to them.

Sends Her to Chicago.

Three days ago the mother—her name is Elizabeth Coy—was living in Lyons, Ia., with a man whom two years ago she married in Michigan City. Wednesday he bought a ticket for Chicago, gave her 45 cents, and put her aboard a train for this city.

"I'm tired of you," he said, "and I have another wife. And believe me I'm not going to have a squawking kid around my home."

Determined that her baby should live despite her husband, the little woman came to Chicago. She knew no one here. Buying the baby some milk and munching a bun she set out to find work. She says she appealed to a number of charity organizations and to the police.

All Give Her Advice.

"All they gave me was advice. And everywhere I asked for a job folks said they couldn't have the baby around. I want to work; anything will do, but I can't leave my baby."

So she found her way to the park, and there with the baby spent the night. "I don't know what I would have done if these good people had not helped me. Guess the river would have been the only way out," she says.

Mr. Hurley says the two can stay with them until the mother finds work. "But we are going to leave the city soon, and we're hoping to see them located before we leave. Surely there is some one who will help her."

Mrs. Hurley recommends Mrs. Coy as a capable cook. She is willing, however, to take any sort of work that will provide a home for the baby.

$40,000 FOE OF LEN SMALL IS BELIEVED CRAZY

Kankakee, Ill., July 17.—Byron Caudell, who was said to have confessed to sending a threatening letter to Len Small, candidate for the Republican nomination for governor, will be removed to the state hospital from the county jail for treatment for mental disorders, according to Sheriff W. J. Riley.

The letter demanded $40,000 and threatened death to Mr. Small and his family unless the money was paid.

The sheriff said Caudell was in a serious condition and needed immediate treatment.

CHILD FOUND DEAD IN CISTERN.

Benton, Ill., July 17.—Theodore, 4 year old son of Mr. and Mrs. Guy Settle of Tulsa, Okla., was found dead today in a cistern at the home of his grandparents in Christopher.

HUSBAND WOUNDS WIFE HE LEFT, THEN KILLS SELF

George Polacek, 45 years old, of 1623 Augusta street, shot and killed himself yesterday after stabbing his wife Dorothea six times with a bread knife.

A son, John, 19 years old, was questioned by Lieut. Willard Malone of the West Chicago avenue station.

The Polaceks had been separated for three years until recently. They have four other children besides John.

After her husband cut her Mrs. Polacek ran screaming into the yard. She was observed by a passing autoist, Joseph Mollari, of 824 Austin avenue. He took her into his car and rushed her to Dr. George Valgano's offices at 1201 Grand avenue, and from there she was taken to the county hospital.

F. N. Matthews & Co.

Outfitters to Women

21 EAST MADISON STREET

Between State and Wabash

"The Shop of Personal Service"

Your Satisfaction Assured or Your Money Back

Call and See Us. You Will Not Be Urged to Buy

Prices Go Tumbling in Our

July Clearance



Superbly Trimmed Navy Tricotine Suit, $59

SUITS

$49 & $59

Regularly Retailed up to $110

Distinctly clever models in Tricotine, Poiret Twill, French Serge, Goldtone, Tricolette and Faille Silk, in navy, tan and gray.

DRESSES

$27.50 & $49.50

Regularly Retailed up to $100

Dresses for afternoon, dinner and street wear in Tricotine, Tricolette, Beaded and Figured Georgette, Foulard, Charmeuse, Shantung, Taffeta, Crepe Meteor and many Georgette combinations.



Taupe or Navy Afternoon Frock of Taffeta and Silk Lace, $49.50

BLOUSES

Hand embroidered, beaded or lace trimmed Blouses of Georgette or French Voile; short sleeves; all colors; in sizes 36 to 44. Exceptional values at $5.75

WRAPS

Stunning new styles in Satin, Moire, Velour de Laine, Bolivia or Tricotine. The former prices were as high as $110. Specially priced for July Clearance at

$28 and $48

COATS

Short Sports Coats, long Top Coats and three-quarter Street Coats, in Bolivia, Tinseltone, Polo Cloth and Velour; all silk lined; formerly sold as high as $125.

$43 and $58

F. N. MATTHEWS & CO., 21 East Madison Street



Closing Out on Monday

SUMMER DRESSES

$10

Over 750 beautiful new Summer Frocks of sheer materials—greatly reduced for Monday's selling—choice, $10

SILK DRESSES

$15

Over 485 Silk Dresses—also 210 Cloth Dresses—values up to $39.50—on sale Monday at $15

Finest Suits—Value to $125

—unrestricted choice of any Spring or Summer Suit in our store—values up to $125—choice Monday at $48

The Leiser Company

324 So Michigan Ave.

McCORMICK BLDG.

Subway

July Clearance

Suits

Formerly Up to $35

NOW **$22.75**



Boys' 2 Trousers

Suits

$9.75

SUCH values haven't been offered in a long time; Hub standard makes; trousers lined; sizes 6 to 18. Specially priced, $9.75.

Boys' Wash Suits, Rompers

IN all styles, light or dark stripes and plain colors; sizes 2½ to 8; values to $2.25; now

$1.15

Boys' Straw Hats, 29c.
Boys' Pajamas, $1.35.
Boys' Hose, 3 for $1.
Boys' Blouses, 2ds, 89c.

Boys' Sport Shoes

MADE of heavy white duck; black leather trimmed, with ankle buffer; heavy corrugated soles; sizes to 6.

$2.45

Boys' Tennis Slippers, 69c.

HUNDREDS of Suits—blue serges, Summer novelties, fancy worsteds and cheviots for men, young men and youths—in this great selection at a price which means an actual saving in many instances of at least $12.



Other Good Suits

ODDS and ends, mixtures and novelty weaves are included in a special assortment at a greatly reduced price; sizes to 42, **$15.75**



Men's and Young Men's

Trousers Sale

$4.65 $6.45 $7.45

Vals. to $6 Vals. to $8.50 Vals to $10

SUCH values haven't been presented in many months. Buy now while these low prices prevail.

Khaki one-piece Coveralls, $4.35.

July Shirt Sale

$1.85

VERY desirable Shirts in neat stripes and many new patterns; sizes 14 to 17; 80x80 percales, woven madras, novelty weaves, Oxford cloths.



Men's Nainsook Union Suits, $1.35.
Men's Fancy Soft Shirts, Collars Attached, $1.95.

THE HUB

Henry C. Lytton & Sons

State and Jackson—on N. E. Corner

O. W. Richardson & Co.

Dependable Home Furnishings

125 South Wabash Avenue



Exceptional Values in Wilton Rugs

When you buy a Richardson Rug, you secure the best value in floor coverings obtainable for the money. Quality is our first consideration. Specialists with years of experience in marketing Rugs assure you of expert advice in choosing floor coverings best suited for your purpose. The purchasing power of our combined wholesale and retail business enables us to secure lowest prices, and you get full benefit of the low cost secured in this way.

This week we are offering a wide variety of patterns and choice colorings in Finest Worsted Wilton Rugs, patterns which will not be continued—all at substantial savings. This is an exceptional sale, as our latest information from the Rug factories is to the effect that manufacturing **costs have advanced** from 2½% to 6% in the past three months.

Come in early; you will have the largest assortment to choose from.

Finest Worsted Wilton Rugs

Perfectly woven—will give many years' satisfactory service.

	Values to	Sale Price
8¼x10½ feet	$175.00	$154.25
9x12 feet	195.00	161.50

Royal Wilton Rugs

Richardson's Royal Wilton Rugs are standard. They have a closely woven, long wearing, durable wool nap. The patterns and colorings are suitable for any room in the home.

	Values to	Sale Price
8¼x10½ feet	$124.50	$91.50
9x12 feet	129.50	96.50

Other Typical Rug Values

22½x36 in.		**6x9 ft.**	
Royal Wilton Rugs	$ 9.50	Grass Rugs	$11.75 to $14.50
Finest Worsted Wiltons	12.00	Fiber & Wool Fiber	10.50 to 13.75
27x54 in.		Wilton Velvet	39.50
Axminster Rugs	$ 6.00 to $ 8.25	Axminster	32.50 to 49.50
Worsted Velvet	7.00 to 8.70	Royal Wilton	58.25 to 75.00
Royal Wilton	16.00	Finest Worsted Wiltons	95.00 to 119.00
Finest Worsted Wilton	16.50 to 19.75	**8¼x10½ ft.**	
36x63 in.		Grass Rugs	$ 6.75 to $20.00
Axminster Rugs	$ 8.50 to $13.75	Fiber & Wool & Fiber	15.50 to 19.75
Wool Wilton	22.50	Brussels	35.00 to 42.50
Finest Wstd. Wilton	28.50 to 31.50	Wilton Velvet	66.00
4½x7½ ft.		Axminster	69.25 to 83.50
Fiber Rugs	$ 6.25 to $ 9.50	**9x12 ft.**	
Axminster	23.50 to 26.75	Grass Rugs	$ 6.90 to $22.50
Royal Wilton	44.00 to 48.75	Fiber	16.50 to 23.50
Wstd. Wiltons	55.00 to 66.00	Wool & Fiber	15.00 to 20.85
		Brussels	32.25 to 48.00
		Axminster	75.00 to 93.50
		Wilton Velvet	100.00

Save 1-3 on Chenille Rugs

A splendid opportunity for you to secure our high grade Tiffany Chenille Rugs at a big saving. This lot consists of a choice variety of strictly high grade Chenille Rugs in various odd sizes in plain colors—all perfect. Suitable for any room in home or office.

2¾ ft. x 4½ ft., Gray	$16.00	7½ x 9 ft. Novelty Taupe	$ 80.00
3 ft. x 6 ft., Mole	18.00	7 x 8 ft., Tete de Negre	62.50
4 ft. x 5¼ ft., Smoke	22.00	7½ x 9¾ ft., Mole	105.00
5 ft. x 8 ft., Smoke	48.00	9 x 9½ ft., Rose	132.00
3 ft. x 14 ft., Taupe	51.00	9½ x 12¾ ft., Tete de Negre	135.00
4 ft. x 10½ ft., Tete de Negre	56.00	9¾ x 10¼ ft., Taupe	154.00
3 x 15 ft., Taupe Runner	60.00	9 x 12 ft., Red	162.50
5¾ x 9 ft., Mottled	60.00	10⅓ x 15 ft., Royal Blue	277.00
4⅓ x 9¾ ft., Mole	61.00	13 x 13½ ft., Taupe	255.00
4 x 17 ft., Taupe	64.00		
6 x 9 ft., Green	76.00		

Broadloom Carpetings

Tiffany Broadloom Carpets in Imported and Domestic Chenilles can be cut to your order, any length, from full rolls 9 to 18 ft. wide. All popular colors.

$16.00 to $17.50 per sq. yd.

It Pays to Buy Rugs at a Rug Store

O. W. Richardson & Co.

Rugs, Furniture, Carpets, Linoleums, Phonographs, Records

125 South Wabash Avenue

Just North of Adams Street

O'BRIEN WEDDING SMASHES U. S. BACHELORS' CLUB

Clyne, Mager, and Clare Take Action.

Members of the "Blissful Bachelors' club" at the federal building held an indignation meeting yesterday and unanimously ousted Thomas J. O'Brien, chief field deputy collector of internal revenue, from the organization. They learned that he had committed, for them, the unpardonable sin. He married Miss Nettie Kaufer, 210 North Paulina street, a childhood sweetheart, last Wednesday. The news of the wedding leaked out yesterday.

The chief deputy surrounded his departure from single blessedness with the greatest mystery. Even his closest friends were barred from his confidence and not even the matchless spy system employed by the club learned of the wedding until it was an open secret in the deputy's office.

Rumors that "the boss" was married circulated early yesterday when a feminine member of the office staff in the internal revenue department heard the chief tell some one over the telephone that their secret was still safe.

Girls Dig Up Secret.

That was enough for the girls. Five minutes later they were all chattering about O'Brien's queer actions in the last three days. One girl remarked how he had blushed crimson when the office force had presented him with a bouquet of flowers last Thursday, and how relieved he was when he read the card explaining that the flowers were in recognition of his efforts to get increased pay for the employes.

Clyne Takes Action.

District Attorney Clyne, president of the club, was informed.

"I can't believe it," he said. Then he called the other two members to his office, where the following set of resolutions were approved and ordered sent to O'Brien:

"Whereas, there has existed in the federal building at Chicago a group of four blissful bachelors, sworn to resist the blandishments of the fair sex and the irksome bonds of matrimony, and to keep sacred forever their allegiance to each other; and,

"Whereas, This alliance consisted of Charles F. Clyne, William H. Clare, collector of customs; Thomas J. O'Brien, chief field deputy, and Harry W. Mager, collector of internal revenue; and,

"Whereas, Mr. O'Brien has secretly and maliciously violated the pact by getting married; therefore be it

"Resolved, That said Mr. O'Brien be and is hereby not only vigorously denounced, but permanently expelled from the club."

Everybodys Friend at Kids' Camp



(TRIBUNE Photo.)

One hundred and seventy Chicago kids are having the picnic of their young lives at Camp Reinberg, the county's "poor kid" vacation grounds in the forest preserve.

They are there to play, ten days of the most cheerful back to nature play they have ever known. Most of their mothers have been left behind.

They only have two formations, one for the flag raising in the morning and another when the colors are lowered at sunset. The rest of the time they swim, catch turtle, ride the camp donkey, take long hikes in the woods, fish, climb trees, stalk (without evil intention) the deer, shoot "bo' an' arrows," and tell stories around the camp fire.

The camp will continue throughout the summer.

RACE REPORTED BY WIRES FROM LAND, SEA, AIR

New York, July 17.—With the America's cup races of 1920 has come an innovation in newspaper reporting.

Whereas, seventeen years ago, when the last international yachting classic was held, the Associated Press covered the event from ship and shore, this year it is reporting the races from land, sea and air, by wireless, telephone and land wire.

Using the Rockaway naval air station as a base, the Associated Press assigned two men to the seaplane it had chartered. One flew over the course, viewed preparations for the start, and returned to telephone a descriptive story to the New York office. The other meanwhile stepped into the plane and covered the start, telephoning his story from Rockaway while his companion was up in the air again, viewing the finish.

WILL CHALLENGE AGAIN IF BEATEN, SIR THOMAS SAYS

Highlands, N. J., July 17.—[Special.]—Sir Thomas Lipton, aboard his challenger here today, was asked this question:

"If you should not succeed in lifting the America's cup, will you challenge again?"

"Why shouldn't I challenge again?" said the Shamrock's owner, with a broad smile. "I have always received fair treatment from the splendid sportsmen here, and I see no reason why I should not attempt to continue the challenge in case it becomes necessary."

HAIL HITS NEBRASKA CROPS.

Norfolk, Neb., July 17.—Considerable damage was done to crops by the wind, hail, and rain storm that struck northern and western Nebraska last night, according to reports received here today. No estimate of the amount of the loss, however, is available.

2 OF DEFENDER'S CREW SCIONS OF U. S. PRESIDENTS

New York, July 17.—[Special.]—The Resolute's skipper and one of the crew are great-grandsons of President John Quincy Adams, the former being Charles Francis Adams II, and the latter his brother Arthur. They are nephews of the now famous Henry Adams and Brooks Adams. Their great-grandfather was the second president of the U. S. A.—John Adams.

Charles Francis II. has been sailing every kind of boat that floats for the last fifteen or twenty years around Boston, Marblehead, Gloucester and other ports, and there isn't anything about a sailing craft that he doesn't understand. He knows, too, every change of wind and weather and its effect on the craft.

He was born at the old ancestral home of the Adamses in Quincy. He has been interested in sailing for thirty-five years. He is a director in several Boston corporations, and is a trustee of Harvard.

RESOLUTE LEADS AS LIGHT WINDS STOP YACHT RACE

Lipton Said to Be Dissatisfied with His Crew.

(Continued from first page.)

smooth sea. Today it bunted a long ground swell and, suffered in consequence. The sea was streaked and it looked as if the oversea creation always found itself traversing the oiliest stretches between the canlike fingers that reached down and wafted the defender on and on.

Makes One Spurt.

A surprise was sprung by the challenger two-thirds the way to the first mark, when it awoke from a lethargic spell, took on a heel, creamed the suds out from under its stubbed nose, and nearly overhauled the defender, this transpiring with no great assistance except a trifling southerly slant.

This awakening, however, was but temporary. Resolute rounded the weather mark and reached for the ten mile leg toward the Jersey shore while the Britisher sulked and balked in the doldrums out of which it was impossible for a period of many minutes to extricate her. A big jib top sail was broken out and the jib taken in, but the sloop deliberately turned on its heel and wallowed without headway. Then, getting a move, it was forced to make two hitches to round the mark thirty-eight minutes after the defender, which had gained five miles.

Challenger's Tactless Tacks.

The following figures show the duration of each tack made by both yachts in which it will be noticed that as on Thursday the challenger made many more tacks than the defender:

Resolute—75 minutes 24 seconds, starboard; 19 minutes 27 seconds port; 6 minutes 4 seconds, starboard; 2 minutes 3 seconds port; 1 minute 53 seconds, starboard; 3 minutes 16 seconds, port; 9 minutes 28 seconds, starboard; 1 minute 48 seconds, ort; 16 minutes 9 seconds, starboard [turn first mark]; 59 minutes 50 seconds, port; 9 minutes 27 seconds, starboard; 42 minutes 42 seconds, port; 30 minutes 28 seconds, starboard; 7 minutes 39 seconds [second mark]. Race called off.

Shamrock IV—75 minutes 44 seconds, starboard; 19 minutes 2 seconds, ports; 2 minutes 31 seconds, starboard; 2 minutes 51 seconds, port; 2 minutes 10 seconds, starboard; 2 minutes 7 seconds, port; 8 minutes 2 seconds, starboard; 65 minutes 56 seconds, port; 16 minutes 30 seconds, starboard; 9 minutes 8 seconds, port; 10 minutes 1 second, starboard; 5 minutes 29 seconds, port, 3 minutes 30 seconds, starboard; 2 minutes 31 seconds, port [turned first mark]; 40 minutes 54 seconds, starboard; 5 minutes 38 seconds, port; 10 minutes 8 seconds, starboard; 6 minutes 5 seconds port; 26 minutes 24 seconds starboard; 25 minutes 12 seconds. Race called off.

Start Is Delayed.

The regatta committee waited until nearly half an hour before the time limit expired for starting the race, and then seized upon a faint southeasterly breeze to send the yachts off on a ten mile beat along the first leg of the thirty mile triangle. In the fight for place at the start Burton on Shamrock was the aggressor throughout, but in spite of his every effort to pocket Resolute he failed, and before he realized it Skipper Adams had him nicely pocketed under Resolute, and crossed the line nine seconds in the lead.

The wind was very light, but Resolute, as on Thursday, began to beat to windward, and Shamrock fell off. In half hour it was clearly seen the challenger was no match for the defender in going windward in light airs.

The first leg was very slow, with Resolute drawing away constantly until a mile from the mark. Then the wind gave Shamrock a lift so that it drew up until it was only 100 yards to leeward of the defender. For a few minutes the race became exciting. In fact, it looked as if Shamrock might go through Resolute's weather.

Then came a remarkable piece of wind chicanery. Both yachts tacked to starboard three-quarters of a mile from the mark, with Resolute 100 yards to windward. The breeze gave it such a lift that it stood for the mark, but although Shamrock was scarcely a biscuit toss away, it passed over the challenger entirely and left it practically becalmed. Resolute nearly fetched the mark on that starboard tack and wore round it with another short hitch going quite fast. A mile away Shamrock lay flapping helpless in the long swell.

Five times Burton sought to coax the green yacht up to the mark and each time it shied like a horse at a hurdle. He tried it with three jibs and two head sails, but the fickle breeze and headtide drove it back each time. In the sixth try it reached it, nearly half an hour after Resolute.

Breeze Dies Down.

The second leg was planned to be a reach, but Resolute, out ahead, found it a close fetch, and finally it turned into the second beat of the day. Resolute was the first to be headed off and soon started a long beat up to the second mark. This shift with the lightening breeze settled the event for the day so far as the race was concerned, for there was no hope of a finish.

Far astern Shamrock, with still a whiff of air from the southeast, drew up until it was two miles astern of Resolute when it, too, began tacking up the breeze.

The time limit expired at 7:45 daylight time and at 7 o'clock Resolute reached the second mark, with ten miles to go in forty-five minutes. It sailed for a few miles under balloon jib topsail and then signaled for a tow line and started for its moorings in the Sandy Hook horseshoe.

Shamrock reached the mark half an hour later and its tug immediately took it in tow.

The yachts will meet again on Tuesday over another triangular course.

When Resolute gained its big lead after turning the first mark the flotilla of pleasure craft and excursion steamers, as of one impulse, abandoned Shamrock IV. and hurried after the defender. Only Victoria, bearing Sir Thomas and guests, stood by the challenger thus abruptly forsaken.

When Friends Drop In

BE prepared to give your guests a delightful surprise. Serve each of them with a glass of cool, refreshing ATLAS DRY. There's an appealing delight in the snappy tingle of the imported Bohemian hops, and sturdy savor of the finest malt, that makes each creamy, appetizing sip more delicious than the one before. Brewed and well aged to suit every taste.

Atlas Dry is sold everywhere—grocery stores, delicatessens, drug stores, soft drink parlors, bars, restaurants and cafes. If your dealer can't supply you, PHONE US.

Atlas Beverage Company
Blue Island Ave., 21st and Laflin Sts. Chicago
Ten Phones: Canal 6200

KEEP A CASE IN THE HOUSE



ATLAS DRY
—"above all"

Only Beer Sold At Municipal Pier



Fruit packed in a fancy basket costs more than if dropped in a paper bag. But it doesn't change the sweetness or quality of the fruit. It only increases the price.

Common Sense is on the Job

There are thousands of us who never had anyone but Mother wait on us at home. And we never paid Mother a salary. We didn't even tip her.

But when we ate lunch or dinner downtown, we paid someone for serving us. Also we *tipped* them. The service was part of the operating expense and had to be added to the price of the food.

It wasn't sensible. It was a useless luxury. But we couldn't escape it because it was part of the restaurant's plan of operation. It has been so for years.

Common Sense has solved this problem at the North American Restaurant just as it solves most of life's puzzles. By asking you to wait on yourselves, the cost of this service is deducted from the bill-of-fare and you pay for nothing but the food. You don't even waste money in tipping *because there is no one here to tip.*

In all other respects the North American preserves its time-honored methods. It is, as it always was, headquarters for the purest home cooked food obtainable and a cool, delightful dining room for man, woman and family. *You get full portions; dine on snowy clean linen table cloths; and are provided with linen napkins and glistening silverware.*

Already the result of the Common Sense plan has been remarkable. We are doing a bigger business than ever before in our history. The people have welcomed the change with open arms. They know it is sane. And the money they are saving is buying other necessities.

Common Sense is on the job.

Here is a special Sunday Dinner you can't beat anywhere —not even at home.

Make today a day of rest for your wife, and smash Old H.C.L.

Ma's Chicken Dinner Combination

85c

Whole Breast Milk Fed Chicken
(One pound all white meat)
Breaded, Cream Gravy,
Premium Bacon,
Candied Sweet Potatoes,
New Asparagus in Cream.

NORTH AMERICAN RESTAURANT

Northwest Corner State and Monroe Streets

Open daily, including Sunday, until midnight
Always Cool 70°

E. BURNHAM



Nestle Permanent Hair Waving by Licensed Operators

THE WAVE WILL LAST FOR MONTHS. IT MAY BE SHAMPOOED AS OFTEN AS NECESSARY.

DAMPNESS OR RAINY WEATHER MAKES THE CURL PRETTIER.

WE CAN GIVE THE MARCEL EFFECT WITH SOFT WAVES DRAWN DOWN IN LARGE SCALLOPS OR "DIPS" OR THE FLUFFY UNDULATIONS.

WE WAVE BOBBED HAIR, AND ALSO MAKE THE BOUND CURLS FOR YOUNG GIRLS. THIS PROCESS WILL NOT INJURE THE HAIR IN THE LEAST.

WE HAVE THE NESTLE WAVING COMBS FOR "PLACING" THE WAVES. THESE SHOULD BE USED BY EVERY LADY WHO HAS HAD HER HAIR WAVED, AS THEY GIVE THE FINISHED COIFFURE A VERY STYLISH APPEARANCE.

INSURE YOURSELF COMFORT AND HAPPINESS ALL SUMMER BY HAVING YOUR HAIR NESTLEWAVED.

LADIES VISITING CHICAGO SHOULD SPEND A FEW HOURS AT THE BURNHAM ESTABLISHMENT AND ENJOY SOME OF OUR DELIGHTFUL TREATMENTS.

SPECIALISTS IN EVERY DEPARTMENT.

HAIR DRESSING BY ARTISTS.

COMPLEXION BEAUTIFYING.

MANICURING,

CHIROPODY,

ELECTROLYSIS,

TURKISH BATHS.

SPECIAL DEPARTMENTS WITH EXPERT OPERATORS.

E. BURNHAM
138-140 N. State St.
Chicago, Ill.

FRENCH SEN... TO BAR N... ON THE S...

Hits at the Indec... Many Plays

[Chicago Tribune Foreign Ne...
[By Special Correspon...
[Copyright: 1920; By the Trib...

PARIS, July 7.—Nud... French stage will never ... again. This fact was ad... senate when M. de Lamar... lated M. Steeg, minister of ... and M. Lhopiteau, guar... seals, on questions of publ...

M. d Lamarzelle was ... Senator du Morbihan and ... le Roux, the personal fr... House and President W... demanded that the stage ... of suggestive lines and c... the theatrical billposters ... that movie films be regula... "peep shows" be inspec... police.

Blow at French Pr...

When M. de Lamarzel... forth that French prestig... riously from the pornogra... at certain theaters and mu... that tourists would leave ... lowered opinion of the F... because of what they h... amusement places, he was ... rounds of applause.

"France has not been ... disaster in the great wa... erd up to the minority of ... purveyors that you stigm... ed Hugues le Roux, and ... of cheers greeted that re...

Titles Too Sugge...

Certain French manage... becoming more and more ... their productions, said M... zelle. He called attention ... titles of plays, such as "... of the Ingénues," produce... the notorious Concert Ma... new revue there entitled "... of Caresses." "Love Go... the Folies Bergere, and ... were mentioned as too s... the senator.

He also scored the bill... played by certain theater... these posters represent ... women, some of them in... tures, and bear slangy ... phrases.

Costumes Grow Sc...

Then M. de Lamarz... some of the scenes now b... ed in Paris theaters. F... certain managers were fol... tematic scheme in reduc... tumes of actresses mor... with each new productio...

Finally he demanded: "... to permit the nude again o... stage?"

The senators replied w... of "Noes" from all sides, ... ly settled that point.

It is known that a cer... of a notorious café-conc... reached the limit in lack... was preparing a new sc... a nude woman took a pr... and that he had assur... authorities that the "art ... required that the actre... entirely undraped.

Legal Machinery

Certain films portra... scenes were then criticiz... Lamarzelle concluded b... tention of the authorit... shows" in the poorer qu... children could drop a sou... and see lewd pictures.

M. Steeg replied to th... by stating that the gov... ernment were tied, as ... sufficient legal machiner... ing suggestive productio... that pornography was ... flaged as art, and that ... producers often blamed ... construing artistic scen... plays.

M. Lhospiteau stated ... and regulations were ... which, when they bec... would permit the gover... action in cases where th... were affected.

A resolution was then ... by the government to ... sary steps to protect the...

Boy Drowns Wh... with Cramps Wh...

William Sherry, 15 ye... Harper avenue, drowne... the lake at Ninety-eight... he was taken with cra...

Whe...
As this fighting ... perfect confide... are equipped ... or Blue Grass ... Their strength ... why "Bristol" ... you go after "... Get "Bristol" Ta... your dealer's nam... mail you Bri... Meek and K... fis... cata...
Free



MEE...
Steel...
Kingfis...

SAFETY

BURNHAM



Nestle
manent Hair
Waving by
Licensed
Operators

WAVE WILL LAST
MONTHS. IT MAY
HAMPOOED AS
N AS NECESSARY.

PNESS OR RAINY
THER MAKES THE
PRETTIER.

CAN GIVE THE
CEL EFFECT WITH
WAVES DRAWN
VN IN LARGE
LOPS OR "DIPS"
THE FLUFFY
ULATIONS.

WAVE BOBBED
, AND ALSO MAKE
UND CURLS
YOUNG GIRLS.
PROCESS WILL
INJURE THE HAIR
HE LEAST.

HAVE THE NESTLE-
ING COMBS FOR
CING" THE WAVES.
SE SHOULD BE
BY EVERY LADY
HAS HAD HER
WAVED, AS THEY
THE FINISHED
FFURE A VERY
ISH APPEARANCE.

RE YOURSELF
MFORT AND
PPINESS ALL
MMER BY HAVING
UR HAIR
STLEWAVED.

IES VISITING
CAGO SHOULD
D A FEW HOURS
THE BURNHAM
BLISHMENT AND
Y SOME OF OUR
LIGHTFUL
ATMENTS.

CIALISTS IN EVERY
ARTMENT.

R DRESSING BY
TISTS.

PLEXION
AUTIFYING.

ICURING,

ROPODY,

CTROLYSIS,

KISH BATHS.

CIAL
ARTMENTS
H EXPERT
RATORS.

BURNHAM
140 N. State St.
Chicago, Ill.

FRENCH SENATE TO BAR NUDE ON THE STAGE

Hits at the Indecency of Many Plays.

[Chicago Tribune Foreign News Service.]
[By Special Correspondence.]
[Copyright: 1920: By the Tribune Company.]

PARIS, July 7.—Nudity on the French stage will never be permitted again. This fact was adduced in the senate when M. de Lamarzelle interpolated M. Steeg, minister of the interior, and M. Lhopiteau, guardian of the peace, on questions of public decency.

M. de Lamarzelle was supported by Senator du Morbihan and by Hugues le Roux, the personal friend of Col. House and President Wilson. They demanded that the stage be cleansed of suggestive lines and costumes, that the theatrical billposters be censored, that movie films be regulated, and that "peep shows" be inspected by the police.

Blow at French Prestige.

When M. de Lamarzelle thundered forth that French prestige suffered seriously from the pornographic displays at certain theaters and music halls, and that tourists would leave France with lowered opinion of the French people because of what they had seen in amusement places, he was greeted with rounds of applause.

"France has not been saved from disaster in the great war to be delivered up to the minority of pornography purveyors that you stigmatize," shouted Hugues le Roux, and another burst of cheers greeted that remark.

Titles Too Suggestive.

Certain French managers have been becoming more and more licentious in their productions, said M. de Lamarzelle. He called attention to suggestive titles of plays, such as "The Bedroom of the Ingénues," produced recently at the notorious Concert Mayol, and the new revue there entitled "The Convent of Caresses." "Love Gone Mad" at the Folies Bergere, and other titles were mentioned as too suggestive by the senator.

He also scored the bill posters displayed by certain theaters. Most of these posters represent scantily clad women, some of them in daring postures, and bear slangy, suggestive phrases.

Costumes Grow Scanty.

Then M. de Lamarzelle attacked some of the scenes now being presented in Paris theaters. He said that certain managers were following a systematic scheme in reducing the costumes of actresses more and more with each new production.

Finally he demanded: "Are we going to permit the nude again on the French stage?"

The senators replied with a volley of "Noes" from all sides, and effectively settled that point.

It is known that a certain manager of a notorious café-concert, who had reached the limit in lack of costumes, was preparing a new scene in which a nude woman took a prominent part, and that he had assured the police authorities that the "art" in the piece required that the actress should be entirely undraped.

Legal Machinery Useless.

Certain films portraying risque scenes were then criticized, and M. de Lamarzelle concluded by calling attention of the authorities to "peep shows" in the poorer quarters, where children could drop a sou in a bioscope and see lewd pictures.

M. Steeg replied to the interpolation by stating that the hands of the government were tied, as there was not sufficient legal machinery for preventing suggestive productions. He stated that pornography was often camouflaged as art, and that managers and producers often blamed the public for construing artistic scenes as lewd displays.

M. Lhospiteau stated that new laws and regulations were being drafted, which, when they became effective, would permit the government to take action in cases where the public morals were affected.

A resolution was then passed directing the government to take all necessary steps to protect the public morals.

Boy Drowns When Seized with Cramps While Bathing

William Sherry, 15 years old, of 810 Harper avenue, drowned yesterday in the lake at Ninety-eighth street when he was taken with cramps.

ALL NATIONS QUARTET, THE "FLIVVER SQUAD," DRAWS HIGH PRAISE



Frank Mee. *Ralph Moore.*



Victor Eck. *Louis Klatzco.*

Their fellow policemen refer to them as "the All Nations Quartet," and Capt. Dennis Malloy of the East Chicago avenue police station says they are the four most efficient police officers in the city.

"Send the flivver squad."

That is the sole command Capt. Malloy gives when a trouble call comes into the station. When the four have set out from the station the commanding officer settles back in his chair. He knows they will handle any situation that develops, he says.

"They are the four most efficient policemen in the city," said the captain last night after they had made an unusually brilliant arrest. "They have more courage, more brains, more ability than any quartet in the department.

"They average five arrests a night and the men they arrest are bad men. Their average recovery of stolen goods runs into the thousands every week. Their batting average according to the police department percentage basis is .670. They will handle anything or anybody."

They—well, they are the East Chicago avenue flying squad and their names and nationalities are: Frank Mee, Irish; Ralph Moore, Swede; Victor Eck, German, and Louis Klatzco, Jew.

All can speak the tongue of their forefathers, which aids in making arrests and solving criminal mysteries.

New York Market for Bond Thieves of Nation

New York, July 17.—[Special.]—Stolen Liberty bonds and other securities are being shipped to New York City from all parts of the country, Assistant District Attorney James T. Dooling said today. About $100,000 worth of bonds were recovered when two men were arrested at 113 Ludlow street.

Monday Only

A Mighty Dress Sensation

$40 Sample DRESSES for

$14.75



Hand Beaded Georgette, Chiffon Taffeta, Embroidered Tricotine, Tricolette, Charmeuse, etc. Only one to a customer. None sold to dealers.

SCHAYE SAMPLE SHOP

8th Fl. North American Bldg. 36 S. STATE ST.

No Mail or Phone Orders

When The "Muskie" Runs

As this fighting fish drives through the water you will have perfect confidence in the outcome of the contest, if you are equipped with a "Bristol" Steel Fishing Rod, a Meek or Blue Grass Reel and a Kingfisher Silk Fishing Line. Their strength is a match for his. One trial will show you why "Bristol" Tackle is called America's standard, whether you go after "muskie," bass, salmon, pike or any other fish. Get "Bristol" Tackle today at your sporting goods store, or send us your dealer's name, if he has not just what you want, and we will mail you Bristol, Meek and Kingfisher catalogs Free

The Horton Mfg. Co.
Bristol, Conn.



MEEK and Blue Grass REELS
"Bristol"
Steel Fishing Rods
Kingfisher Silk Fishing Lines

Sweetheart Toilet Soap



WE OFFER you absolutely free a full size cake of SWEETHEART SOAP, so that you may give it a thorough trial. It's an unusual offer, but SWEETHEART is an unusual soap.

The more particular you are in your choice of a toilet soap the more certain it is that Sweetheart will please you. You will be delighted with the velvet lather, fragrant perfume and handy shape.

Sweetheart Soap contains no artificial coloring—its absolute purity makes it best for the nursery—ideal for the shampoo.

The pure Oriental oils combined with Benzoin to whiten—and Cold Cream to soften the skin—do more than merely cleanse—they refresh and stimulate the most delicate skin.

Note how firmly the cake is molded—it is milled by a special process, making it as smooth and fine as the most expensive French soaps.

Let us convince you at our expense that Sweetheart is the best soap.

Free With this Coupon

Here Is Your Coupon

Sign it and take it to your grocer. There is nothing to buy. We pay the dealer for the free cake.

Don't fail to clip your coupon. It is good wherever this newspaper circulates.

SWEETHEART COUPON — SWEETHEART COUPON

DEALER'S ENDORSEMENT: My signature below certifies that I *give* one cake of SWEETHEART SOAP in exchange for this coupon.

Name _____

Address _____

Present this Coupon to your grocer or dealer within 10 days and receive one full-size cake of SWEETHEART SOAP *absolutely free.*

My signature below certifies that I have received one cake of SWEETHEART TOILET SOAP, for this coupon.

Name _____

Address _____

This offer is limited to one coupon to a family

TO THE DEALER: Tear off the top end of the carton (the part with the "S" in the diamond.) This coupon (with the box top attached) is redeemable at 5c, providing all of above conditions have been fully complied with. Any violation of the above conditions renders this coupon VOID. Jobbers are not permitted to redeem this coupon. Coupons must be sent direct to us for redemption.

We will not redeem Coupons cut out of newspapers bought by dealers

Manhattan Soap Co., 326 River St., Chicago

MANHATTAN SOAP COMPANY · NEW YORK CITY

AS POLAND GOES, SO GOES EUROPE EAST OF RHINE

France Alone Abroad Real Friend of Beset Nation.

BY COL. HENRY J. REILLY.
[Chicago Tribune Foreign News Service.]
[By Special Cable.]
[Copyright: 1920: By the Tribune Company.]

PARIS, July 17.—As indicated in my recent Polish series, the situation on the Polish front is the most important fact in Europe, dominating and causing a continuance of the Spa conference. Execution of the Versailles treaty demands maintenance of buffer states between Russia and Germany, preventing a union for the object of overturning existing conditions. This is most important for Poland through its inherited enmity both for Russia and Germany.

Poland's situation always has been dangerous. All Russian royalists are hostile to Poland, considering it a lost province which should be restored to the empire. The bolsheviks desire Poland's destruction because they consider it reactionary, and it blocks the road of social revolution to the Rhine.

Germans Hate Poland.

All Germans hate Poland because the Danzig and Posen territory permanently has been removed and because of the Upper Silesia, Allenstein, and Marrenwerther plebiscites. They hate it, too, for blocking German exploitation of Russia.

Border disputes have caused the Lithuanians to dislike Poland. The Poles fought last year against the Czecho-Slovaks in the Teschen plebiscite area, where they still are unable to agree to a peaceful settlement.

The old Austro-Hungarian government gave the greatest encouragement to the mutual dislike of the Galician Poles and Ukrainians. Since then a war has been fought between them. Only recently they agreed on a common offensive against the bolsheviki. Under defeat the old antagonisms are reported reviving.

Mainspring of Polish Effort.

The mainspring of all Polish politics is a desire to govern themselves. During the great war Russia, Austria and Germany all tried to take advantage of this, making various promises resulting in various Polish factions supporting each other, and believing they thus were gaining freedom. The resulting differences still are alive. When the allies recreated Poland, Paderewski, a strong believer in a Polish future with the allies, because they were the representatives of liberalism, took power. The following experience caused many Poles to believe the allies were unwilling to permit a Poland sufficiently strong to insure its self-protection against its enemies and a reasonable economic independence. The peace conference denied numerous requests for aid on the ground they were not operating in line with the desires of other peoples. Subsequently the British materially aided Kolchak, Judenitch, Denikin, all reactionaries refusing recognition of Polish independence. At the same time they refused to aid Poland.

Polish experienced with the league of nations inclined them to believe the league was only a convenient camouflage for British commercial expansion. Next they saw the British, compelled through lack of military power to protect their Asiatic possessions from bolsheviki aggression, attempt to buy this protection by negotiations.

France, while aiding in the beginning, could not send troops because, besides its interior political questions, its army is the only one capable of Rhine operations, the British and American forces being numerically insignificant.

Election in Germany.

The German elections amply demonstrated a serious weakening of the moderate political parties and a strengthening of the reactionaries and socialists, believers in communism. These extremists, representing a great majority of the German peoples, want destruction of the Versailles treaty.

The right, failing other means, is willing to see bolshevism reach the Rhine, believing the Germans would soon reject it and the subsequent reaction would bring them into power. Also they hope, once Russian communications are established, they can unite with the steadily increasing number of conservative Russians against the bolsheviks, overthrow them, and themselves become the dominating Russian influence.

The left, including the independent socialists, really communists, while willing to play the allied game when there is no other help against the right, is more willing to unite with the Russians for the purpose of spreading communism as demonstrated by the communist plot sprung ahead of time during the Kapp outbreak.

A Paper Government.

The German Spa representatives belong to a government which does not represent the mass of the German people and therefore they are capable of an easy downfall. Many enemies at home are willing to cause their downfall, providing they do not obtain important Spa concessions. The danger of such a downfall, coupled with the continued successful bolsheviki advance, might cause a long threatened fight between the right and left, both of whom are armed. Coupled is the danger of Germany attacking the Polish rear in East Prussia and Upper Silesia.

Thus anxious questions are how much Poland and the Versailles treaty must sacrifice to prevent the bolsheviki from overthrowing Poland and uniting with the disorderly German elements.

Poles Forced Out of Vilna



1—Warsaw reports Polish detachments have been forced out of Vilna after severe street fighting. Moscow reports the red armies have gained ground all along the Vilna-Minsk line.

The Lithuanian army is evidently coöperating on the right wing of the soviet armies. A force of 30,000 Lithuanians has been reported in suburbs of Vilna, ready to move in when the Poles had left.

The Russians have signed a peace treaty with Lithuania recognizing the borders at Dvinsk, Baronovitch, Grodno, and Suwalki. They will not enter Lithuania upon capturing Minsk.

Poland has recognized Lithuania, but does not recognize its borders, as outlined in the treaty with Moscow.

REDS GAINING; POLES FORCED OUT OF VILNA

LONDON, July 17.—Gains by the bolsheviki against the Poles along the line between Vilna and Minsk is reported in Friday's official statement from Moscow, received by wireless today. The statement says:

"West of Smorgon, after fierce fighting, we occupied the village of Soly (forty miles southeast of Vilna).

"In the direction of Baranovitch we occupied a number of villages thirty-three miles southwest of Minsk."

Poles Speed from Vilna.

WARSAW, July 17.—Polish detachments, after obstinate street fighting, have been obliged to evacuate Vilna, under enemy pressure, according to an official statement issued here.

ABSTRACTERS ELECT OFFICERS.

The Illinois Abstracters 'association, in session at the Hotel Sherman, elected the following officers yesterday: Edwin Filson of Champaign, president; Casper Westermeier, Carlinville, vice president; Mrs. M. P. Danks, Clinton, treasurer; B. F. Hiltabrand of Bloomington retains the secretaryship.

FORREST FIGHTS TO KEEP OLE HANSON SILENT

Seeks to Bar Story of the Seattle Strike.

Arguments of W. S. Forrest of counsel for the twenty members of the Communist Labor party on trial before Judge Oscar Hebel charged with conspiracy to advocate the overthrow of the government, were yesterday directed toward the exclusion of testimony regarding conditions in Seattle, Wash., and Winnipeg, Man.


SERGT. H. J. WATSON.

Henry J. Wilson, a government agent, Ex-Mayor Ole Hanson, and others were brought here to show the connecting link between the western uprising and the local "Reds."

Charge Local Plot.

That the defendants planned a general strike here modeled on the Seattle fiasco and hoped to profit by the mistakes of their western comrades, is the contention of the prosecution.

Mr. Forrest replied to the charge of Prosecutors Frank Comerford, Marvin Barnhart, and Lloyd Heth that the defendants did not have the courage to stand up in court and back their convictions, but were hiding behind the smoke screen of objections.

Forrest Tells Position.

"I want to make my position clear," he said. "I am an American and do not believe in Socialism or bolshevism. I stand for the Stars and Stripes, right or wrong. William Bross Lloyd asked me to defend him on the grounds that he had not violated the laws of his country. It is my duty to object to testimony which I believe illegal. When these defendants say revolution they mean a revolution of the 'system,' not of the government. They are against the system."


FRANK COMERFORD

A motion was made to quash the indictments against "Big Bill" Haywood and twenty-six other I. W. W. leaders was made before Judge Hugo Pam. It was continued until July 29.

ROCKYFORD HAS A FLOOD.

Rockyford, Colo., July 17.—Heavy rains in the Arkansas valley, with a cloudburst between here and Manzanola last night, did much damage in Rockyford and vicinity. The walls of the Elk hotel collapsed, but no one was injured.

LONDON WELCOMES U. S. BOY SCOUTS GOING TO ANTWERP

LONDON, July 17.—Three hundred and fifty American boy scouts and leaders, representing practically every part of the United States, started camp life today as guests of the British boy scouts, tenting on a lawn fronting the Y. M. C. A. hall a Mild May park, ten minutes from the heart of London. The youths arrived in London at 2 a. m. from Southampton, where the Pocahontas docked last evening. The Chicago contingent, in charge of Arthur Baker, numbered three—Robert Landon, who made 99.75 per cent in examinations; Walter O'Brien, and Ralph Taylor.

Oak Park, Ill., sends Everett Callahan, Theodore Riddiford, and Corliss Anderson. Commander Col. L. R. Gignilliat, of the military academy at Culver, Ind., led the march from Waterloo station to the hall.

The scouts will move July 25 to Richmond camp, training until July 29.

SOVIET GRANTS RACIAL CLAIMS OF LITHUANIA

Washington, D. C., July 17.—Details of the treaty between soviet Russia and Lithuania, signed on July 15, fixing the boundary line between the two countries were received today at the Lithuanian legation in an official cablegram from Kovno.

The new line starts on the east at Druya and runs south through Braslave and Moledechno, on the River Niomen, and thence west to the river Svislech.

The territory gained by Lithuania under the new treaty, it was said at the legation, represents all that it sought on racial grounds. Natural boundary lines are effected by putting the line along the rivers.

Only about twenty miles of boundary on the Polish frontier remain to be settled, it was said, before all the limits of Lithuania are fixed.

Bela Kun Escapes from Train Headed for Russia

BERLIN, July 17.—Bela Kun, former Hungarian communist dictator, and a number of other communists, who were being transported from Vienna to Russia by way of Germany, escaped from the train on the way to Germany near Oderberg, a frontier station on the Silesian-Czecho-Slovak border, according to a Breslau dispatch to the Berliner Zeitung today.

CHURCH PLANS FOR PERMANENT TRAINING SCHOOL

Episcopalians Take Steps to Use Racine College.

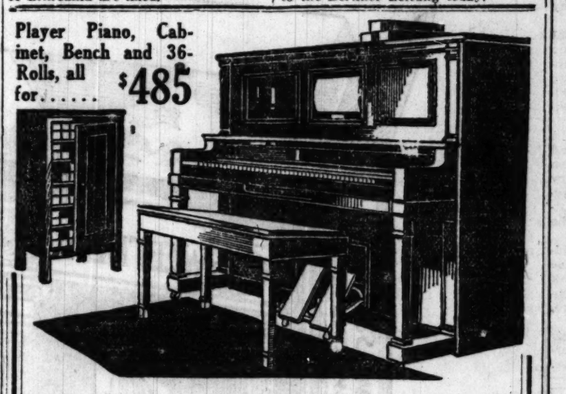
BY THE REV. F. L. GRATIOT.

Plans for the permanent establishment of a training school for church workers of the Episcopal church at the old Racine college were discussed yesterday at the closing session of the Racine conference of the province of the midwest. A pageant, written and rehearsed during the ten day conference by the Rev. Morton G. Stone of Chicago was presented on the lawn of one of the colleges. "The Life of St. Paul" was depicted.

When the suggestion to keep Racine for the purpose of a training school was made at the final meeting several members of the conference pledged $1,000 each, and numerous others smaller sums to make the plan possible. A committee consisting of the Rev. George Long and Mrs. Robert B. Gregory was appointed to present to the synod of the midwest a detailed plan at its annual meeting next October.

The Rev. Charles H. Young, dean of the faculty, reported that more than three hundred persons, mostly of the laity, had enrolled for courses this year, breaking the record of previous years.

Player Piano, Cabinet, Bench and 36-Rolls, all for..... $485



Monday and Tuesday $485
OPEN MONDAY NIGHT
Pay Only

FOR A BRAND NEW

PLAYER PIANO

A beautiful, plain, highly finished new Player Piano, constructed by our experts, so that repetition is most perfect and responsive. The best quality of wire used. This combined with our special pear-shaped, high-grade quality 14-pound hammers and finest mountain spruce sounding board, spruce ribbed inlay, guarantees full, round, rich, deep mellow tones. A wonderful value at $485.

Purchasers Receive Unusual Privileges

- 36 rolls of Music, instead of 12
- Beautiful Bench to match
- Cabinet for Rolls
- Easy Payments
- Reasonable extension in case of sickness, accident or out of employment, etc.
- A guarantee of quality and workmanship in writing.
- Brand New Player Piano for $485, with Bench, Cabinet and 36 rolls included.

TERMS
$2.50, $3 and $3.50
PER WEEK

Call at once, select your favorite music rolls and have this Player Piano delivered to your home.

A Liberal Allowance for Your "Silent" Piano

Story & Clark Player Pianos, standard price the world over; style "H," $615; style "A," $695; style "F," $775; style "L," $825.

Story & Clark PIANO COMPANY
315-317 S. Wabash Av., Chicago

Revell & Co.

Our Offering in

Living Room Furniture

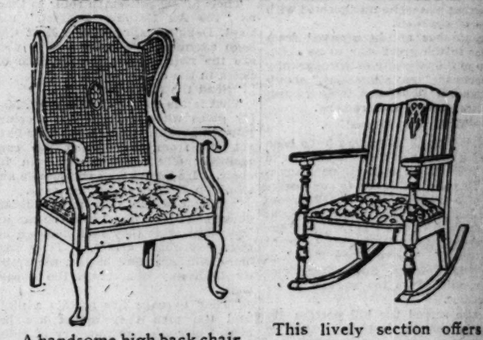
Includes this Handsome

Two-Piece Suite



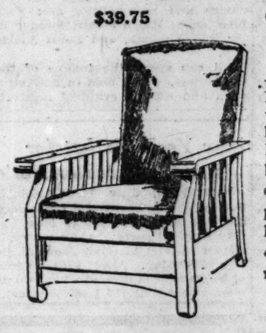
We are showing a living room suite designed and built in our own shops. You have your choice of high grade velour or tapestry coverings. The davenport is seven feet long and very roomy. Removable spring filled cushions over a full spring seat add luxurious comfort to this suite, two pieces $379.00

The Chair and Rocker Section



A handsome high back chair or rocker which has been selling for $52.50 and was considered a good value. We will sell the balance at the very low price of **$39.75**

This lively section offers many fine bargains. This rocker is very comfortable, has good tapestry covered spring seat, antique mahogany finished frame. Chair to match.... $24.75



Here is one of the famous Royal Easy chairs with push button and concealed leg rest. Comes in mahogany, golden or fumed oak finishes. A gentle pressure on the button releases the back which reclines or automatically rises. Specially priced $45

Chamber Furniture of the Finest Quality



This attractive suite is shown in Stratford Oak. It is the product of one of the best known Grand Rapids factories.

The Prices:

Dresser, 47-inch	$135.00
Bed, twin size	95.00
Chest of drawers	120.00
Cheval Mirror	75.00
Toilet Table	98.00
Chair	15.00
Rocker	16.00

Wabash Av. ***Alexander H. Revell & Co.*** *Adams St.*

Grossman's Bought of a New York Manufacturer of the Highest Grades of Hand-Made Shoes 3,700 Pairs of Low Shoes at a Great Sacrifice


BLACK SUEDE
BROWN SUEDE
BLACK KID
BROWN KID

Made to Sell at $20 a Pair---Our Price

$5.85


WHITE WASHABLE KID ONLY


Welt Soles, in—
BROWN KID
BLACK KID

THESE beautiful shoes were all made in New York City—by a maker who makes only the highest grades of hand-made shoes. No one accustomed to wearing shoes of superior quality can afford to miss this opportunity. The sale starts Monday morning at 8:30 o'clock—please come early. There are all sizes and widths, of course.


BLACK SUEDE
BROWN SUEDE
BLACK KID
BROWN KID

On Sale at Our Masonic Temple Store Only---State and Randolph Sts.

Sale Starts Monday, July 19th

New Store: 6307 S. Halsted
3d Fl. Republic Bldg. (State and Adams)
3252 Lincoln Avenue (Near School)

Grossman's
1st and 2d Fl. Masonic Temple
Cor. State and Randolph Sts.

New Store: 6307 S. Halsted
1240 Milwaukee Ave. (Near Ashland)
3353 Roosevelt Road (Near Homan)

Sale Starts Monday, July 19th

ADVANCE INFORMATION!!



A WONDERFUL NEW SUBDIVISION—one of Chicago's greatest—to be opened soon; right next to a beautiful park. All improvements, including paving. High class restrictions now in effect. Fifty magnificent brick bungalows to be built by CHICAGO'S MOST RELIABLE HOME BUILDERS. FIND OUT ALL ABOUT this great PROPOSITION. Information Is Free and Worth Money to You—NOW

MAIL THIS COUPON TODAY

WILLIAM ZELOSKY COMPANY
Established Over ¼ of a Century.
Conway Bldg., 111 W. Washington St.

Gentlemen:—Please send me, without any obligation on my part, full information on your highly restricted home community.

Name.....

Address.....C. T.

WANTED -- SALESMEN

An established RECIPROCAL Insurance Exchange (one of the largest and oldest) needs 5 men NOW who have experience in calling upon manufacturers or contractors in any of these States: Illinois, Wisconsin, Indiana, Michigan, Iowa or Minnesota.

Good salary to start and while learning the business.

Successful men will earn state managerships with unlimited future.

Write stating experience, etc.

All communications strictly confidential.

Address B O 548, Tribune.

SEATTLE, OWN CARS, FINDS F BOOST IS NEE

Pays 10c, or 4 Ticke 25c, Tomorrow

BY OSCAR E. HEWI

Seattle begins tomorrow paying a 10 cent cash fare and fare of four for 25 cents. Thi municipally owned and operat railway system purchased by C son, then mayor, who became ally known for his stand agai deals.

This information is of int Illinois, and especially in Chic cause later much probably wil resented and misrepresented r this system in connection with sideration of Mayor Thompso for public ownership and a 5 ce car fare.

Private utility corporations tempting to hold up Seattle as rible example," while municipa ship advocates are singing it In the space between, the facts ficult to identify, but there is formation about whch there controversy. An attempt will to give that alone.

Pay $15,000,000 for Lin

Municipal operation started tle at 11 p. m. March 31, 19 city bought the property for 000, and since then there has b troversy as to whether this was too high. Payment is to in utility bonds at 5 per cent. Hanson appointed Thomas F. M as superintendent, describing "energetic, honest, courageous a close student."

Murphine has said the in cause for the municipal purcl that the private company gav quate service, wished to increa 1 or 2 cents and to be relieve franchise obligations, and was ing its employés a living wage

Finds 5 Cent Fare Won't

After the superintendent ha the job several months he wr "It is now generally admitte is impossible to pay out of a 5 all of the things which have b out of it in previous years. Ab standard methods have been urged upon the street railway the change in conditions.

"These are (1) increase in relief from franchise obliga economies in operation; (4) pub ership. Not one of them al suffice. There must be a com of at least three of them. Th method taken alone—municipa ship—is not sufficient. It mus companied by two and three from franchise obligations and miles in operation).

"Relief from franchise oblig imperative and under public ow there can be no just reason a why any portion of the nickel be taken to pay other than le railway expenses."

He referred to paving and of right of way and like items. been succeeded by another, as son was succeeded by his co counsel, Hugh M. Caldwell.

The city relieved itself of the contract obligations requir private company, but despite question of increasing the fa prominently to the front this The city council passed a 7 c The mayor at first opposed t advocated a 6 cent fare, wit transfer charge, to be paid by taxation. Later he changed tion and favored the 7 cent fa be paid by the car rider and by general taxation.

Mayor Objects to Ta

On this point the mayor said "Next year the tax rate w and 35 mills, without including vision for a street railwa The assessed valuation of t railway has been $5,640,000. assessment will sustain this The amount so lost in taxes $400,000. The argument that railway is a benefit to the c and therefore a part of th should be borne by the tax offset by the fact that we los in taxes, which will have to on the general tax rolls."

In a letter the mayor declin mit general taxation to be sponsible for the $15,000,000 interest. This said in part "Under the ordinance co ing the purchase the city ob self to charge a sufficient ra principal and interest. Bey however, its obligation does tend. Consequently if, ten y now, to use an arbitrary dat poses of illustration, the pre of travel is so obsolete peop willing to use it, it may be to continue to increase the r effort to obtain enough mone the payments, until ultim rate charged would further use of this mode of transport could then no longer operate In such a contingency he bondholders could not force and he would not transfer tion to the general tax fund it a gilt edge security" and enhancing the value of the $1,000,000 or more."

Agree on 10 Cent Fa

To avoid making the taxp erally responsible for the deficit, the Seattle city co month passed an ordinance approved by the mayor, m cash fare 10 cents and the four for 25 cents. D. W. superintendent, has estimate fare schedule will pay all expense and meet the princi terest obligation to the bond Ole Hanson has some view nicipal ownership. He is i If the local transportation of the Chicago city council ested in getting some first h mation which might later b an invitation might be exte former Seattle mayor. In c people have been paying re get his views on Reds and

Driver's Skull Fract When Horse Run

Charles Lee, 21 years old street, suffered probably fat yesterday when he fell from his wagon after the hors driving became frightened a car at Van Buren and Can He was jolted from the wago his head struck the pavem fracturing his skull.

SEATTLE, OWNING CARS, FINDS FARE BOOST IS NEEDED

Pays 10c, or 4 Tickets for 25c, Tomorrow.

BY OSCAR E. HEWITT.

Seattle begins tomorrow morning giving a 10 cent cash fare and a ticket good for four for 25 cents. This is on a municipally owned and operated street railway system purchased by Ole Hanson, then mayor, who became nationally known for his stand against rad-cals.

This information is of interest in Chicago, and especially in Chicago, because later much probably will be represented and misrepresented regarding this system in connection with the consideration of Mayor Thompson's plan for public ownership and a 5 cent street car fare.

Private utility corporations are attempting to hold up Seattle as "a horrible example," while municipal ownership advocates are singing its merits. In the space between, the facts are difficult to identify, but there is some information about which there is little controversy. An attempt will be made to give that alone.

Pay $15,000,000 for Line.

Municipal operation started in Seattle at 11 p. m. March 31, 1919. The city bought the property for $15,000,000, and since then there has been controversy as to whether this valuation was too high. Payment is to be made in utility bonds at 5 per cent. Mayor Hanson appointed Thomas F. Murphine as superintendent, describing him as "energetic, honest, courageous, and as a close student."

Murphine has said the immediate cause for the municipal purchase was that the private company gave inadequate service, wished to increase fares 1 or 2 cents and to be relieved from franchise obligations, and was not paying its employés a living wage.

Finds 5 Cent Fare Won't Go.

After the superintendent had been on the job several months he wrote:

"It is now generally admitted that it is impossible to pay out of a 5 cent fare all of the things which have been paid out of it in previous years. About four standard methods have been tried or urged upon the street railways to meet the change in conditions.

"These are (1) increase in fare; (2) relief from franchise obligations; (3) economies in operation; (4) public ownership. Not one of them alone will suffice. There must be a combination of at least three of them. The fourth method taken alone—municipal ownership—is not sufficient. It must be accompanied by two and three (relief from franchise obligations and economies in operation).

"Relief from franchise obligations is imperative and under public ownership there can be no just reason advanced why any portion of the nickel should be taken to pay other than legitimate railway expenses."

He referred to paving and repaving of right of way and like items. He has been succeeded by another, as Ole Hanson was succeeded by his corporation counsel, Hugh M. Caldwell.

The city relieved itself of some of the contract obligations required of the private company, but despite this the question of increasing the fare came prominently to the front this summer. The city council passed a 7 cent fare. The mayor at first opposed this. He advocated a 6 cent fare, with 1 cent transfer charge, to be paid by general taxation. Later he changed his position and favored the 7 cent fare, all to be paid by the car rider and none of it by general taxation.

Mayor Objects to Tax.

On this point the mayor said:

"Next year the tax rate will be 80 and 85 mills, without including any provision for a street railway deficit. The assessed valuation of the street railway has been $5,640,000. The 1920 assessment will sustain this as a loss. The amount so lost in taxes is about $400,000. The argument that the street railway is a benefit to the entire city and therefore a part of the burden should be borne by the taxpayers is offset by the fact that we lose $400,000 in taxes, which will have to be spread on the general tax rolls."

In a letter the mayor declined to permit general taxation to become responsible for the $15,000,000 debt and interest. This said in part:

"Under the ordinance consummating the purchase the city obligated itself to charge a sufficient rate to pay principal and interest. Beyond this, however, its obligation does not extend. Consequently if, ten years from now, to use an arbitrary date for purposes of illustration, the present mode of travel is so obsolete people are unwilling to use it, it may be necessary to continue to increase the rates in an effort to obtain enough money to make the payments, until ultimately the rate charged would further deter the use of this mode of transportation. We could then no longer operate the lines."

In such a contingency he said the bondholders could not force collection and he would not transfer the obligation to the general tax fund, "making it a gilt edge security" and "probably enhancing the value of the obligation $1,000,000 or more."

Agree on 10 Cent Rate.

To avoid making the taxpayers generally responsible for the street car deficit, the Seattle city council last month passed an ordinance which was approved by the mayor, making the cash fare 10 cents and the ticket fare four for 25 cents. D. W. Henderson, superintendent, has estimated the new rate schedule will pay all operating expenses and meet the principal and interest obligation to the bondholders.

Mr. Hanson has some views on municipal ownership. He is in Chicago, and the local transportation committee of the Chicago city council were interested in getting some first hand information which might later be of value. An invitation might be extended to the former Seattle mayor. In other cities which have been paying real cash to hear his views on Reds and bolsheviks.

Driver's Skull Fractured When Horse Runs Away

Charles Lee, 21 years old, 251 Sigel court, suffered probably fatal injuries Sunday when he fell from the seat of a wagon after the horse he was driving became frightened at a street car at Van Buren and Canal streets. He was tolted from the wagon seat and his head struck the pavement, fracturing his skull.

YOUTH SERVES YOUTH



Jane Colcutt and Constance Hastings as they appeared in a Tribune Ice Fund benefit in Austin Friday.
[TRIBUNE Photo.]

KIDS SENT TO ALGONQUIN PAY DIVIDEND OF JOY

"Grand and Glorious Feelin'" Is Reward.

Ain't it a grand an' glorious feelin' when, after you have been confined to a hot and dirty asphalt pavement for a playground—

And have burned your bare feet, which haven't been inside a shoe since school closed—

And have been taking care of five younger sisters and brothers while your mother slaved over a washboard during the earlier part of the summer—

And have had to sleep in a stuffy room, as hot as a bake oven, with all the other members of your family—

Some nice person came along and took you, your poor, tired mother, and the rest of the kids to Algonquin, THE TRIBUNE'S free hospital and camp, for just such as you, to spend a two weeks' vacation without cost—

O, boy! Ain't it a grand an' glorious feelin'?

When Fellers Have a Friend.

That is what lots of "fellers" who "needed a friend" have said this summer. Some of the "fellers" were girls and many of them were work worn mothers. They appreciated the new lease on life given them at Algonquin.

There are many more who would appreciate it, and it all depends on you whether they are fortunate enough to be sent to this wonderland provided by THE TRIBUNE and supported by its readers.

If you wish to do your share, send in your contribution at once.

THE TRIBUNE Free Ice Fund was the beneficiary of a play given by a group of Austin children Friday afternoon in the home of Mrs. Lamonte E. Manor at 5826 Race avenue. Making other children happy was the motive of the play, which was called "The Future of the Neighborhood."

The little actresses were Madelyn Bentley, Helen Calcutt, Elva Brown, Carolyn Manor, Ethel Murdock, Constance Hastings, and Jane Calcutt.

Aid Algonquin Camp Fund.

The following contributions to the Algonquin fund were received yesterday:

Ira R. Coleman	5.00	Jean Anderson.	2.00
W. A. Armitage	5.00	Mrs. L. S. Goddard and Mary	
G. Drummond..	1.00	E. Goddard..	3.00
Aynda club.....	5.00	Anonymous	5.00
Fred M. Drennan, M. D....	5.00	G. T.	4.50
Mrs. D. Straus	5.00	I. B. and E. A. Morrison	2.00
Chicago Flower Mission	5.00	Eugene Mann ..	1.00
Miss M. Stryker	2.50	Maamal coclave, Sunshine club....	10.00
Minooka, Ill. ..	5.00	St. James' primary dept.,	
A friend	5.00	M. E. S. S...	10.00
Mrs. R. S. Dutton	5.00	Chicago Sank City society..	2.50
Joe Russell	1.00		
Mrs. A. S. Sayre	10.00	Total $166.50	
Garfield lodge, No. 686, A. F. & A. M.....	25.00	Previously acknowledged $2,923.63	
Mrs. Louis Florsheim	5.00		
A friend	25.00	Grand total ...$3,090.13	
Mrs. J. Baynes	6.00		
Mrs. C. E. Barber	1.00		
V. M. Rhodes..	5.00		

Ice Fund Contributors.

Contributions to THE TRIBUNE Free Ice Fund are:

Ida Ray Coleman $5.00		B. Worthington Shaw 10.00	
W. E. Armitage	2.50	L. M. H. Jr....10.00	
G. Drummond..	1.00	Sympathy	1.00
Aynda club ...	5.00	E. N. Eaton ...	5.00
Fred M. Drennon, M. D....	5.00	Beatrice Cowen..	2.00
Mrs. David Straus	5.00	Mrs. Louis Florsheim	5.00
Chicago Flower mission	5.00	Mrs. H. J. Ross.	2.00
Miss Marion Stryker	2.50	C. Newton	5.00
Minooka, Ill. ...	5.00	J. W. Smith.....	1.00
A friend	5.00	E. H. Eisler	5.00
Mrs. B. R. Phillips	3.00	B. H. C.....	5.00
Jane Reed Keeper	2.00	Frederic Mann ..	1.00
Mrs. Morris Schwabacher .	1.00	Total ....$ 99.00	
		Previously acknowledged	1,174.77
		Grand total $1,273.77	

Contributions to the Algonquin or to THE TRIBUNE Free Ice funds should be sent direct to the cashier, CHICAGO TRIBUNE.

BEG YOUR PARDON

THE TRIBUNE yesterday stated that Judge Joseph S. La Buy continued the case against Samuel Alport, proprietor of the Northwestern International State bank. The case was dismissed by Judge La Buy on Friday.

In publishing a report that James Morrison Darnell, the "marrying parson," had effected a settlement outside of court with one of his wives, Mrs. Ethel Spurgeon Darnell, THE TRIBUNE on July 9, stated she was the mother of James Morrison Darnell Jr., 6 years old. Mrs. Ethel Spurgeon Darnell of Avon, Ill., has no child. She obtained a divorce from the minister at Monmouth, Ill., and the right to resume her maiden name, Miss Ethel Spurgeon.

OBITUARY.

M. H. LAUGHLIN.—The funeral of M. H. Laughlin, who died on July 15, was held yesterday at Calvary. Mr. Laughlin was in his sixtieth year when he died. He had been with the Howe Scale company more than forty years. He is survived by a widow and three children, who reside at 4836 North Winchester avenue.

DEATH NOTICES

IN MEMORIAM.

BLUM—In memory of our beloved son, Lieut. Herbert C. Blum, Co. I, 26th inf., 1st div., killed in action July 18, 1918, at Soissons, France. O, dearest Herbert, I miss you.
MOTHER.

LEHMAN—In loving memory of Kerlin Lehman, U. S. marine corps, killed in action July 19, 1918; age 18 years. "Greater love hath no man than this: that a man lay down his life for his friends."

STILLER—In loving memory of our dear son and brother, Sergt. Alvin C. Stiller, who was killed in action two years ago.
In France in the graveyard softly sleeping,
Where the flowers gently wave,
Lies the one we love so dearly,
But whom we could not save.
FROM HIS LOVING MOTHER, SISTERS, BROTHER, AND BROTHERS-IN-LAW.

WILLERT—In loving memory of our only beloved son, Sergt. Walter W. Willert, Hdqs. Co., 30th inf., who died from wounds received in action July 18, 1918, in battle on the Marne.
PARENTS.

ANDERSON—Holton A. Anderson, beloved husband of Lillian, fond father of Elva, Herald, Howard, Mae, Kenneth, brother of Niles and Dora. Funeral services at daughter's residence, 708 Wisconsin-av., Oak Park, Monday, July 19, at 2 p. m. Interment at Mount Hope.

BEYMER—Merritt C. Beymer Jr., at 11:40 a. m. Thursday, July 15, only son of Mr. and Mrs. M. C. Beymer of Glencoe, formerly of Wilmette, grandson of the late Alexander W. and Virginia MacLean. Services at St. Augustine Episcopal church, Wilmette, 11:30 a. m., July 17. Interment at Rosehill.

BLICKHAHN—Henry Blickhahn, beloved husband of Margaret, nee Bennett. Funeral Monday, 9 a. m., from late residence, 6745 Elizabeth-st., to St. Brendon's church. Autos to Mt. Olivet.

BRADLEY—Cornelia L. Bradley, at Andrew, Ia., July 16, beloved wife of Philip B. Bradley. Interment at Rosehill.

BUSH—Richard Bush. Blair lodge No. 393, A. F. & A. M., will meet at lodge hall Tuesday at 1 p. m. to attend funeral. Burial at Oakridge cemetery. JOHN ROOT, Master.

CARLINO—Thomas C. Carlino, Oct. 28, 1918, at Brest, France, member of the A. E. F., beloved son of Charles and Josephine Carlino, brother of Josephine, Helen, Sarah, James, Charles, Joseph, Jimmie, and Paul Carlino. Funeral from his late residence, 121 W. Goethe-st., Tuesday, July 20, at 8:30 a. m., to St. Philip Benizi church, where requiem high mass will be celebrated. Interment Mount Carmel cemetery.

COHN—Rachel Cohn, beloved wife of Elias Cohn, mother Minnie Friend, Bertha Alberts, Eva Kallman, Polly, Barnett, Joseph W., Max, Edward I., Harry, and Fred E. Cohn. Funeral Monday 11 a. m., Waldheim. Omit flowers.

CONNELL—James E. Connell, beloved son of William J. and Winnie, nee Carney, fond brother of William, John, Francis, Mary and Joseph. Funeral Monday, July 19, at 9:30 a. m. from parents' residence, 839 Drake-av., to Our Lady of the Angel's church. Interment Mount Carmel.

COTTER—Ethel E. Cotter, July 17, beloved wife of John J. Cotter, mother of Joseph J. and Thomas Jack, daughter of James B. Schaffer, sister of Mrs. Altie Moorehead. Funeral from late home, 7443 Eberhart-av., Tuesday, 2:30 p. m., autos to Mount Greenwood. Reynoldsville, Pa., papers please copy.

COWHEY—John Cowhey, beloved husband of the late Mary, nee Drew, fond father of John J., William F. and Edward T., brother of Mrs. Margaret Minehan and the late Mrs. Mary Drew, at his residence, 1830 Seward-st. Funeral Tuesday, July 20, at 9 a. m., to Sacred Heart church requiem high mass; autos to Calvary. Member of Holy Name society of Sacred Heart church and Sacred Heart court No. 3, C. O. O. F. For information call Canal 41.

COYNE—Nora Coyne, nee king, late of 1018 Sedgewick-st., beloved wife of Thomas, mother of James, Mary, Thomas and Patrick Coyne, sister of Fisty Martin and Mary King, Mrs. Anna Moran and the late Patrick King. Remains at chapel, 1004 N. Wells-st. Funeral Tuesday at 9 a. m. from chapel, 1004 N. Wells., to St. Dominick's church, where high mass will be celebrated. Autos to Mt. Carmel.

DA COSTA—Albert R. Da Costa, July 17, 1920, at his residence, 2336 Cleveland-av., beloved husband of Dora D., father of Dr. Albert R. Jr., Robert C., Mrs. Warren C. Whitney, and Harold F. Funeral at late residence, Monday, July 19, at 1:30 p. m.

DRESSER—Florence E. Dresser, nee Mahood, July 16, 1920, beloved wife of Charles W. and mother of Florence Ethel Dresser, daughter of Mrs. Carrie Mahood. Funeral services at late residence, 418 W. 66th-st., Monday, July 19, at 2 p. m. Interment at Mount Hope.

DUFFY—Peter J. Duffy, beloved husband of Mary, nee Dolan, father of Frank Duffy, Mrs. H. Hager, Mrs. William Salmon, Mrs. George E. Fair, Mrs. Fred Bethke, Mrs. A. G. Dana. Funeral Monday at 8:45 a. m. from daughter's residence, 719 Roscoe-st., to St. Dominick's church, where high mass will be celebrated. Autos to Mt. Carmel.

ELLINGWOOD—Dr. Finley Ellingwood, June 26, at 2309 Central-st., Evanston. Private burial service will be held Saturday, 3:30 p. m., July 17, at Memorial Park cemetery. Public memorial service will be held at Covenant Methodist church, Hartley-av. and Harrison-st., Evanston, on Sunday, 3:30 p. m., July 18.

FAHY—Thomas Fahy, beloved husband of Mary, nee McCormick, fond father of Lawrence, Thomas, Stanley, and Raymond. Member of division No. 241, A. A. of S., and E. R. E. of A. Funeral Monday, July 19, at 9 a. m., from late residence, 253 W. 46th-st., to St. Cecilia's church. Autos to Mount Olivet. For information call Yards 884.

FRENCH—Charles M. French, on July 16th, in the sixty-second year of his age; husband of Nellie R. Funeral services Monday, July 19th, at 2 p. m. at late residence, 6020 Woodlawn-av. Burial private.

FRIEDMAN—Adolph Friedman, aged 43 years, suddenly, at his home, 3620 Lexington-st., beloved husband of Julia, nee Jacoby, father of Mrs. Emanuel Baker. Funeral Tuesday, 10 a. m., from temple at S. Ashland-av. and 20th-st. Interment Free Sons of Israel cemetery, Waldheim. Body in state at chapel, 3111 Roosevelt-rd.

FRIEDMAN—Emergent meeting of John Corson Smith Lodge No. 944, A. F. & A. M., will be held at chapel, 3111 Roosevelt-rd., Tuesday, July 20, at 9:30 a. m., to accompany remains of our late brother, Adolph Friedman, to Temple Bnei Jehoshua, Ashland-av. and 20th-st. Burial at Free Sons cemetery, Waldheim.
EUGENE GARDNER, W. M.
B. BRIGHTSTONE, Sec.

HAGAN—Mary Hagan, nee Godfrey, wife of the late Williiam Hagan, mother of Mrs. W. Chenoweth, Mrs. J. P. Tucker, Mrs. A. Worger, William, Jule and Catherine Hagan. Funeral Tuesday a. m. from 2825 Lexington-st. to Our Lady of Sorrows' church. Autos to Mt. Carmel cemetery.

HARCUS—Janet M. Harcus, July 17, 1920, beloved daughter of William and Helen Harcus, sister of Mrs. F. W. Klein, James W., George A., and Betsy J. Harcus. Funeral from Normal Park Baptist church, 70th and Stewart, Tuesday, July 20, at 2 p. m. Interment at Mount Greenwood.

HOLLENBECK—Homer Spencer Hollenbeck, July 16, 1920, aged 94 years, father of Miss Mary Hollenbeck and Mrs. Charles E. Rollins Jr., grandfather of Mrs. Holly H. Ogilvie. Burial at Ripon, Wis.

LEONARD—Edward M. Leonard, in his 47th year. Funeral services Monday, 3:30 p. m., at Oakwoods chapel. For funeral arrangements phone Wentworth 5820.

MARTIN—George H. Martin, of Co. B, 339th infantry, beloved son of the late Edward and Margaret Martin, nee Cannon; brother of Edward Martin, Mrs. Margaret Murray, Sister Mary Clarinda, James, Mrs. Veronica Fitzgerald, and Joseph Martin. Formerly of 3030 Haynes-st. Funeral Monday at 9 a. m., from chapel, 2911 Archer-av., to St. Bridget's church, where high mass will be celebrated. Autos to Mount Olivet. For information call Yards 887.

MITCHELL—George H. Mitchell, beloved husband of Lucilla, father of Eva, Edith, Everett, Ellsworth, Mrs. A. J. Wilmot, and Mrs. J. A. Kennedy. Funeral Tuesday, July 20, at 1 p. m., from late residence, 653 N. Laramie-av., autos to Woodlawn. Member of Pinta lodge No. 9, C. C. Los Angeles papers please copy.

McDONALD—Charles W. McDonald, aged 64 years, July 16, at his residence, 8031 Dante-av., beloved husband of Matilda G., fond father of Luther W. and Lottie May. Funeral Monday at 2 p. m., from his late home. Interment Mount Greenwood cemetery. Member of Landmark lodge, A. F. & A. M.

McDONNELL—Martin J. McDonnell, beloved husband of Mary D. Kelly, fond father of John P., Martin F. and James W. Funeral Tuesday, July 20, at 9 a. m., from late residence, 220 W. 37th-st., to Nativity church, where solemn high mass will be celebrated. Autos to Mt. Olivet. Friends wishing seats call Yards 926.

O'BRIEN—Jeremiah A. O'Brien, beloved son of the late Dennis and Mary, nee Ryan, brother of Mary, John, Dan, Mrs. Beaman, Mrs. Rosenfeld, and Mrs. Ryan; member of Leo council, K. of C., and Steamfitters' Protective association, local 597, U. A. Funeral Monday 9 a. m. from chapel, 5438 S. Halsted-st., to St. Anne's church, autos to Mount Olivet. Please omit flowers. For information call Yards 662.

OWENS—Ellen Owens, nee McCarthy, beloved wife of Frank and mother of the Rev. William F. Owens, sister of M. J. and Nora McCarthy and Mrs. Mary and Mrs. Kate Callaghan. Funeral Monday, July 19, at 9:30 a. m., from her late residence, 214 Waltings-st., to Holy Name cathedral; autos to Mount Carmel. Member of Holy Name court, No. 10, W. C. O. F.

O'MALLEY—Catherine O'Malley, nee Murphy, July 17, 1920, late of 424 W. Chicago-av., beloved wife of William O'Malley, fond mother of Edward, Mary, and William, sister of Mrs. Nellie O'Toole and Mrs. Anna Masterson. Remains at chapel, 1304 N. Clark-st. Funeral notice later.

O'NEILL—James O'Neill, died two years ago, July 20, in action in France. Anniversary high mass Tuesday 8 a. m. at St. Leo's church. SUSAN O'NEILL, 815 W. 76th-st.

PACKARD—Edgar Durand Packard, July 17, 1920, husband of Alice Packard, nee Knox, for forty years with Marshall Field's wholesale. Funeral services at chapel, 63d and Harvard, Tuesday, July 20, at 10 a. m. Burial private.

PARK—Ruth Mary Park, July 16, at her home, 10211 Emerald-av., age 17 years, beloved daughter of Thos. H. and Ida Park, sister of Raymond, Bernadine, and Geraldine Park. Funeral Monday at 2 p. m. at Pernwood Methodist Episcopal church. Interment at Mount Greenwood.

REDSTON—Edwin A. Redston, July 12, age 59 years, of 3249 N. Racine-av., Chicago, beloved husband of Jennie, fond father of Herbert, Myrtle, and George. Funeral service Monday, 2:30 p. m., at Memorial Park cemetery chapel, Evanston.

REGAN—Ellen Regan, nee Daly, beloved wife of the late Thomas Regan, fond mother of John, Officer Thomas, Michael, Patrick, William, Peter, and the late Daniel Regan. Funeral Monday, July 19, at 9 a. m. from her late residence, 2012 Canalport-av., to Sacred Heart church, where solemn requiem high mass will be celebrated, autos to Mount Carmel. For seats call Canal 1344.

ROTH—Max Roth, July 17, aged 70 years, beloved husband of Aurelia Roth and fond father of Mrs. M. Abrahams, Mrs. P. Wang, Mrs. A. Nordman of California, and Julius S. Roth, member of Chicago lodge No. 437, A. F. & A. M.; Free Sons, Chicago lodge No. 94; New York No. 10, I. O. F. F.; and Encampment No. 34, New York. Funeral from chapel, 1922 Irving Park-blvd., Tuesday, July 20, at 10:30 a. m. Interment at Free Sons cemetery.

ROTH—Teresa Roth, July 16, aged 24 years, beloved sister of Amelia and Mrs. M. Fessel of Cincinnati. Services at Montrose cemetery, Monday, July 19, at 10 a. m. Cincinnati papers please copy.

SCHOTT—Mrs. Hannah Schott, nee Schellenberg, in her 60th year, beloved mother of Helene and Dr. Charles Schott. Funeral services from late residence, 1257 N. La Salle-st., Monday, July 19, 1920, at 10:30 a. m. Interment Rosehill cemetery, Brooklyn, N. Y., papers please copy.

SHERRY—William Sherry, suddenly, beloved son of William H. and Margaret Sherry, nee Murphy, fond brother of Catherine, Thomas, and Margaret Sherry, at parents' residence, 3015 Harper-av. Funeral notice later. For information call Yards 5203.

SIMM—Grace Helen Simm, at Philadelphia, Pa., July 16, 1920, wife of Arthur M. Simm, and daughter of W. C. and the late Katherine J. Bowers. Funeral services at Graceland chapel, Monday, July 19, at 10 a. m.

STANTON—Corporal James M. Stanton of Company E, 122d infantry, in France, Oct. 21, 1918, beloved son of Nellie, nee Prendergast, and the late Mark Stanton, devoted father of James M. Jr., brother of Mary L. Doody, Mark I., Francis J., and Margaret L. Stanton. Remains at chapel, 500 S. Cicero-av. See Monday morning papers for burial notice.

STOCKTON—Catherine U. Stockton, on July 16, 1920, beloved mother of Berdena L. and Hazel E. Stockton. Services at late residence, 7147 Harvard-av., Sunday, at 2:30 p. m.

STONE—Lawrence A. Stone, private, unit 44, A. E. F., France, Oct. 3, 1918. Beloved son of Harry and Hulda Stone, brother of Seymour of Detroit, Mich.; Bernard, Joseph, Gertrude, and Ethel. Late member of Chicago council No. 4, K. of C. Funeral Monday, July 19, 1920, at 2 p. m., chapel, 4649 Prairie-av.; Waldheim.

THIELE—William Ludwig Thiele, husband of the late Wilhelmina Thiele, fond father of George, John, Mrs. Caroline Fuchs, William, Fred, Mrs. Elizabeth Pechtel, and Mrs. Mary Tannis. Funeral Tuesday, July 20, at 2 p. m., from 6451 S. Racine-av., to Oakwoods.

ULLERICH—Casper Ullerich, beloved husband of the late Caroline, nee Wernicke, father of Helen Trautman, father-in-law of Arthur, grandfather of Roy and Carolyne. Funeral Tuesday, July 20, 2:30 p. m., from late residence, 643 N. Sawyer-av., by autos to Forest Home cemetery.

WIEDBUSCH—Kate Wiedbusch, nee Ritzmann, beloved wife of Henry C. Wiedbusch, fond mother of John and Mrs. L. A. Urban, sister of Henry, Fred, Mrs. Ruthven, Mrs. Isetta, and Mrs. Wiebe. Funeral Monday, July 19, at 2 p. m., from late residence, 2659 Thomas-st., to St. Matthews' church, corner Washtenaw-av. and Iowa-st., thence by auto Concordia cemetery.

WILLIAMS—Lawrence Williams, July 16, at Lake Forest, Ill. Funeral services at the Presbyterian church, Lake Forest, Sunday, at 3:30 p. m. Burial private. Please omit flowers.

CEMETERIES.

ROSEHILL CEMETERY

FAMILY LOTS. Choice 2 grave lots and larger. Price includes FULL PERPETUAL CARE. More than 100 acres still unsold.

CARE FUND OVER $1,200,000.

ROSEHILL MAUSOLEUM.

Compartments in this Mausoleum, the most magnificent in the country, are available.
5800 Ravenswood-av.
Randolph 5340. Edgewater 714.

CHICAGO'S MOST BEAUTIFUL CEMETERY.

MOUNT GREENWOOD.

Perpetual care throughout; $140,000 care fund in trust company's hands; care of roads and service unequaled.
Halsted-111th-st. cars direct to main entrance.

OAKWOODS CREMATORY, OAKWOODS Cemetery, East 67th st. and Greenwood-av. Charge for cremation, $40. Remains cremated in casket as received. All lots and graves sold with REAL perpetual care. Phone Hyde Park 61. Established 1853.

FOR SALE—BEAUTIFUL LOT, ROSEHILL cemetery, 12x20, Sec. 11, Lot 65. P. J. Meany, 1946 Grace-st.

MONUMENTS.

MONUMENTS AT RECORD BREAKING prices. Ask for free catalogue. Western Monument Wks., 1202 W. Madison. Mon. 3403.

UNDERTAKERS.

POSTLEWAIT — GOLDEN RULE PRICES and Golden Rule service; 39 years at one location. 1846 Orden-av. Phone West 250.

DEATH NOTICES

Bridal Bouquets

St. Lange Florist

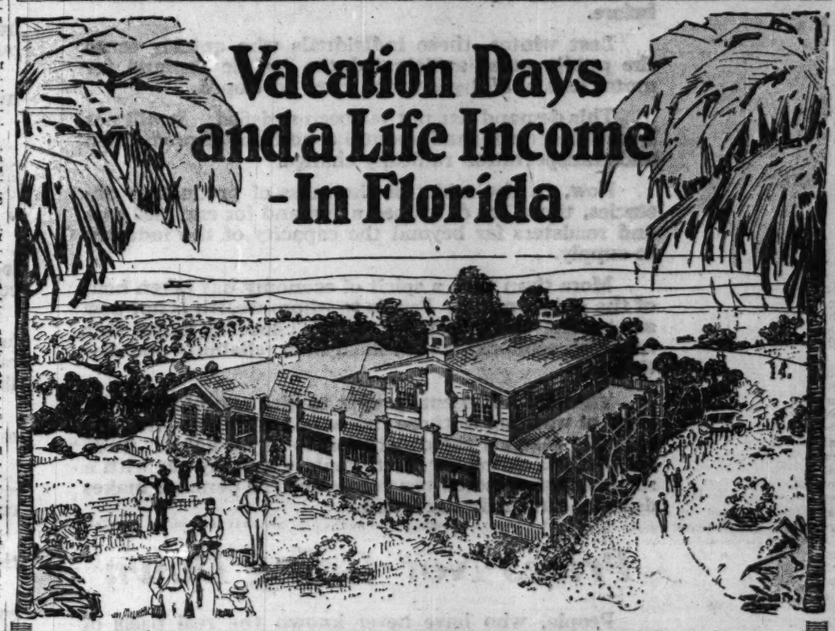
77-79 E. Madison St. Tel. Cent. 3777
TWO DOORS WEST OF MICHIGAN BLVD.

OBITUARY.

CHARLES MILTON FRENCH, for ten years president of the Thief Detective Service company, died at his home, 6020 Woodlawn avenue, Friday. The funeral will be held from his late residence tomorrow afternoon at 2 o'clock. Mr. French was 63 years old and had lived in Chicago since 1886. He was a member of the Chicago Press club, Chicago Automobile club, and Press Council No. 1 of the National Union Assurance company.

GEORGE H. READ, 715 Reba place, the oldest resident of Evanston in point of years, died Friday at his home. Mr. Read, a veteran of the civil war, was born in the north shore suburb 77 yearsc ago and has lived there continuously. The death of his wife, which occurred a few months ago, hastened his death, physicians say. He will be buried tomorrow morning.

Vacation Days and a Life Income -In Florida



What Collier's Weekly of July 17, 1920, Says About the Big Volume Organization in Agriculture

The machine in industry has made the great city, and the mill, factory, and furnace town. Is not its logical course in agriculture the large farm unit? Will not the co-operative association succeed to a considerable degree the individual in growing food or fiber? One foresees the great farm of the future in the United States. A million acres! The costly and intricate machines which the single owner may not possess will be good investments for the co-operative or corporate body. The work will be systematized as is the conduct of a railroad or the operation of a steel mill. The best brains in the country may manage it. The Burbanks may be the advisers, and the Schwabs the superintendents. Youth may then have its way. The group will be large, and entertainment and man-to-man contact easy. Does it seem unlikely or even fantastic? Who, thirty years ago, would have thought of Gary, Ind.? Who, twenty years ago, of six millions in one city? These two creations of the times, with the imminent shortage and increasing cost of food, prophesy the huge and scientific farm. It will come or we'll starve. And we will eat.

We Give You the Chance to Have a Home in Florida and Provide You with the Means to Build and Maintain It

More and more each year, the people of Chicago are realizing that there is coming a time when in each of their lives the right thing to do would be to ease up on work and take some well earned rest away from the grind, the noise, the industrial and commercial bedlam of this greatest of all cities. Some go west and some go south for a few weeks each year; but they cannot spare the time to take the proper rest or else cannot afford the expense of hotels and travel.

Florida, the Nation's Playground

Just two days' travel from Chicago or New York and less than that from other large cities of the Middle West and Middle East is "The Land of Perpetual Youth"—its semi-tropical climate, its easy access, its wealth of rivers, bays, ocean beaches and inland lakes, the hospitality of its people, the number of congenial friends one finds there—all have induced middle-aged folks to begin a very few years. Our charges for the work of clearing and planting are based on actual cost—not what it will cost you as an individual, but what it will cost us as a Big Volume Organization, operating a 10,000 acre grove instead of a 10 acre grove. As long as you desire us to do so, we care for this land, harvest your crop, market the fruit and remit you the proceeds, less a reasonable overhead for our work.

The Town of Waterbury

Here, in this land of rich returns in money and health, we are building a town surrounded by one of the greatest horticultural developments in the United States. We are creating an opportunity for both a home and an investment, and in doing so are offering to the public something more profitable, more desirable, than any ordinary investment no matter how alluring from the viewpoint of returns.

The man who acquires wealth is the man who has organization working for him. Organization has given to the rich man what he has, while the poor man must be satisfied with what little "organization" has seen it proper to pay him. An investment in order to be safe and productive must rest on organization's unyielding bedrock of Big Volume Production and Big Volume Marketing. Such an investment should not employ the investor, but should be in the employ of the investor.

How We Built This Investment —For You

In creating this investment we selected land as the basis, for land is the most valuable and productive of all investments, permanent in nature and susceptible of big increases in value as the years go on. We selected land with a peculiar characteristic that makes it more valuable than other agricultural lands when put into production; then we built on this land a Big Volume Organization to clear, to plant it to grapefruit, thus giving it a high earning power, and we are now about to build a marketing organization that will be the largest grapefruit marketing organization in the world.

You Can Share in These Profits

You can share in the profits that this Big Volume Organization will obtain on the most common sense plan in the world. Our immense 10,000 acre project has been separated into 1,000 ten acre grapefruit groves. You buy only the land itself from us and get a warranty deed for it. After this you pay us the expense of clearing and planting this land to 780 grapefruit trees, which will come into bearing in a very few years. Our charges for the work of clearing and planting are based on actual cost—not what it will cost you as an individual, but what it will cost us as a Big Volume Organization, operating a 10,000 acre grove instead of a 10 acre grove. As long as you desire us to do so, we care for this land, harvest your crop, market the fruit and remit you the proceeds, less a reasonable overhead for our work.

You Can Live in Florida Near Your Grove

A beautiful townsite is being located in the center of this property and lots are sold at a very reasonable figure. Here there will be built this year a comfortable clubhouse, surrounded by beautiful grounds, where golf, tennis, and other outdoor sports will be provided. This town is known as "Waterbury." It is but a few miles from the Manatee River and from Sarasota Bay. A short automobile ride will take you to the Gulf of Mexico—to the various beaches on the Gulf and on the Bay, to the towns of Bradentown and Sarasota—thus giving to the lover of motoring and to the tourist a fine opportunity for touring, bathing, and other healthful recreation.

A Few Thousand Dollars Will Fix You Comfortably for Life

It doesn't cost much to give you both an income earning grapefruit grove and a home in a beautiful southern town away from the inclement weather of the northern portions of the United States. Those who have been in Florida know what profits there are in the raising of grapefruit, even on a small scale. When, however, you put back of your grove a high power organization that can get the top market price, when your groves are being cared for scientifically by an organization employing expert horticulturists, when you are certain of having your trees developed to the very best advantage, your ground properly fertilized, your spraying done intelligently, then you are sure of better fruit and more profits. Those who will study the grapefruit industry in Florida know that big organizations there are making the big money, and that by applying the same principles that are in force in the factory, the mill and the warehouse to the growing of grapefruit one can get an investment that is a great, machine-like money maker in the employ of the investor day and night, putting him on even terms with even the wealthiest.

We Can Build You a Comfortable Income for Your Later Years

The average man finds it hard to save up more than a few thousand dollars in his lifetime; and this, invested in ordinary securities at 6%, or 7% will hardly bring him in enough to pay even a low rent on a home or an apartment. We are giving such a man an opportunity to make a yearly income as great as would be the income on many thousands of dollars invested in average well rated securities. No better or more feasible plan of participating profits has, in our opinion, been worked out for the man of average income, and we invite an examination and a thorough discussion of it by all investors.

Get Our Beautiful Fifty-Six Page Booklet

We have prepared a 56-page booklet on this investment which we will distribute to those who are interested in the Waterbury project. As we do not wish to sell this investment to the man who cannot carry it, we urge only those who are financially able to consider this investment to send for the booklet. OUR BOOKLET, "AN INVESTMENT IN THE JAMES L. WATERBURY BIG VOLUME ORGANIZATION," WILL TELL YOU A LOT OF THINGS THAT WILL MAKE YOU WANT TO INVESTIGATE FURTHER. SEND FOR IT TODAY.

The James L. Waterbury Co.

451 First National Bank Bldg.

Telephone: State 8277

JAMES L. WATERBURY CO.,
451 1st National Bank Bldg., Chicago, Ill.

Please send me full information about the Waterbury Investment and your booklet, "An Investment in the James L. Waterbury Big Volume Organization."

Name .....
Address .....
City C.T.718

Annual July Sale

Miller Pumps and Oxfords

Starting Monday, July 19th



One of many beautiful MILLER PUMPS included in this, our greatest sale of the year.



And here's a MILLER OXFORD CREATION—one of many—grace any woman's foot.

ALL leathers, including white and suede, also satin. Every woman will want two or more pairs—the saving is enormous. Latest MILLER creations—in three groups, as follows:

$10.45
$12.45
$14.45

Reductions of $3 to $8 a Pair

Greatest values we've offered this season—sizes and widths practically complete. Come.

ALSO 11,807 pairs MILLER SHOES, discontinued lines. Sizes incomplete—widths principally AAA to B. Formerly sold up to $16.50. Sold on our 7th Floor only, at **$6.45**

EARLY ATTENDANCE URGED

Chicago **I. MILLER** New York

(Est. 1891)

Creators of Smart Shoes for Women

State Street at Monroe

Factory: Brooklyn, N. Y.

Another friendly word of warning—

EVERY manufacturer—every dealer—every salesman, is conscious today of an unprecedented situation that is rapidly developing in the motor car industry.

A striking change in the public demand for motor cars has taken place.

Nothing equal to it has ever been encountered before.

Last winter, those individuals who quickly sense the public pulse anticipated the terrific demand for motor cars *of all types* which later developed.

This demand has not yet been satisfied. It will not be satisfied until fundamental conditions of production and transportation radically change.

Now, in the midst of the mass of production obstacles, there has developed a demand for enclosed cars and roadsters far beyond the capacity of the industry to supply.

More than this, a spirit of economy has taken hold of the public mind. People to whom wealth is not new are setting the example to all by choosing motor cars in which economy is combined with reliability and distinction.

Therefore, it seems proper to give another friendly word of warning to those thousands of people who have logically reached the conclusion to buy a lighter, more economical closed car; or to replace a bulky car with a roadster for personal use before the fall demand makes delivery extremely uncertain.

Prices Not Going Down

People, who have never known the real basis of motor car demand (which is utility and convenience in individual transportation) have no idea how ridiculous it is, under present conditions, to talk about a saturation point; a falling off in demand for good cars; or lower prices for fairly priced standard makes.

There are about eight million automobiles in America, and possibly eight hundred thousand in all the world beside.

A few hundred thousand of these are enclosed cars, mostly of the heavier type.

The production of enclosed bodies last year was about one hundred and sixty thousand.

The daily production right now is greatly handicapped by a shortage of expert labor, glass, hardware, sheet metal and by difficulties of transportation.

The world wide demand indicates the ready sale of at least one million closed cars if the manufacturers can ever get them out.

Time was when people who possess old money were alone in the enjoyment of a high-grade, enclosed car. They bought heavy cars believing that only in that way could they obtain distinction and reliability.

Time was when the annual production of five hundred closed cars by any one factory was a big output.

Time was when the annual production of five hundred roadsters was considered large.

The Day of Economy is Dawning

The hour of the light-weight, high-grade, good-looking, well-balanced, economical, handy, convenient, comfortable, sensible, automobile is here.

Manufacturers who have the gift of foresight, have been struggling for months to increase the closed car production to the point where it may at least equal the open car output.

But, they cannot possibly attain this result for many months to come.

This, therefore, is a friendly warning to the public—to those who expect to get delivery of an enclosed car or a roadster before winter comes.

Four years ago the Jordan Company anticipated this inevitable change.

We knew that the man who once thought it necessary to choose a heavy car to obtain reliability would eventually prefer a car in which reliability is combined with economy and distinction.

We produced the Jordan Silhouette and from that day the factory has been thousands of orders behind.

We knew that the man who once thought it wise to choose a cheaper car thinking to realize economy would eventually prefer a car in which the original price is practically the last payment for service rendered.

We put quality into every detail of the Jordan, knowing that reliability is the last word in service regardless of price.

Ten thousand owners today testify to the reliability and economy of the Jordan.

Color, comfort, good-taste and atmosphere have made it beautiful.

Keep Your Car

Today, we recommend that you buy a Jordan and keep your car.

You know, of course, in the last analysis that the second-hand value of a motor car is the final test of survival for the manufacturer—success for the dealer—and satisfaction to the owner.

The Jordan is superbly balanced—weighing twenty-eight hundred pounds—fourteen hundred forward and fourteen hundred astern.

It springs forward lightly to the throttle—dispatches the day's work with alacrity—finds its place at the curb quickly—responds instantly to the touch of a woman's hand, and brings you home at night gratified with a day of comfort and convenience.

One year ago Jordan announced the famous Playboy.

Snappy, individual—unfailing to inspire—the Jordan Playboy is the forerunner of the roadster of the future—the car which many busy men and women will make their preference.

Scarcely did we realize the country wide demand for a roadster of this distinctive character, convenience and style.

Never, have we been able to approach the point where we could supply this demand.

Four years ago, we built our first five passenger Brougham, with all aluminum body, exquisitely finished—charming in style.

The Demand for Closed Cars

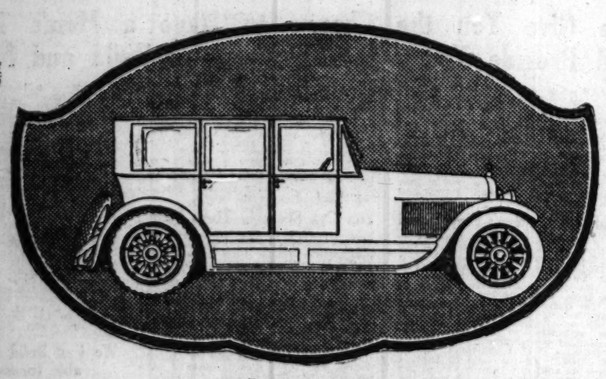
The demand for this car indicates beyond question that it is the ultimate enclosed type.

The production conditions in the leading factories will not quickly change. The prices of good cars that have been fairly priced can not soon go down.

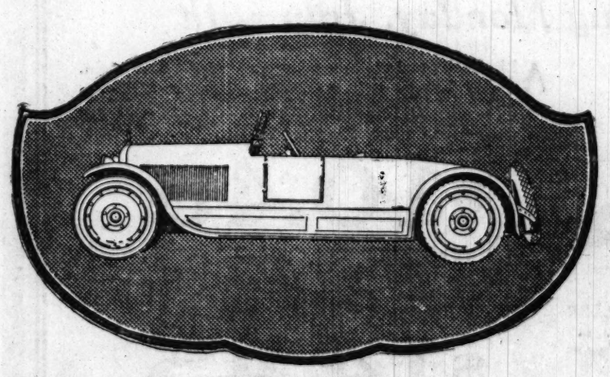
An acute delivery situation in enclosed cars and roadsters will develop before September first.

Those who expect delivery should buy today.

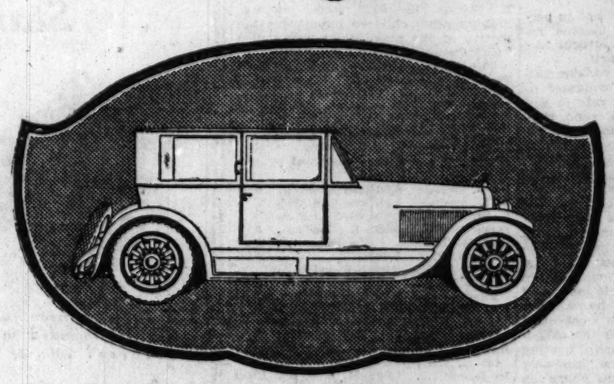
Edward S. Jordan



The Jordan Sedan



The Jordan Playboy



The Jordan Brougham

CHICAGO MOTOR CAR COMPANY, Inc.
2313 So. Michigan Avenue Calumet 6070
O. G. Heffinger, Pres. Edwin Bluthardt, Secy. & Treas.

JORDAN

Part Two
News, Sports,
Markets.

Chicago Sunday Tribune.

THE WORLD'S GREATEST NEWSPAPER

JULY 18, 1920.

LONE RUN GIVES BRAVES VICTORY OVER ALEXANDER

Double and Single Yield Needed Tally.

CUBS-BRAVES SCORE

CHICAGO.

	AB	R	BH	TB	BB	SH	SB	PO	A	E
Flack, rf	4	0	1	1	0	0	0	0	1	0
Deal, 2b	3	0	0	1	0	1	0	4	0	0
Terry, ss	2	0	0	0	1	0	0	0	4	0
Grimm, 1b	2	0	0	0	2	0	0	7	1	0
Robertson, lf	4	0	0	0	0	0	0	4	0	0
Paskert, cf	4	0	1	1	0	0	0	2	0	0
Killefer, c	2	0	0	0	0	0	2	2	0	0
Vaughn, p	2	0	0	0	0	0	0	0	2	0
Wortman, p	0	0	0	0	0	0	0	0	0	0
Daly, c	1	0	0	0	0	0	0	7	1	0
Alexander, p	0	0	0	0	0	0	0	1	1	0
Totals	*25	0	3	3	3	1	2	27	12	0

*Wortman batted out for Killefer in seventh.

BOSTON.

	AB	R	BH	TB	BB	SH	SB	PO	A	E
Powell, cf	5	1	1	2	0	0	0	0	0	0
Rawlings, 2b	4	0	3	3	0	0	0	3	6	0
Smith, lf	3	0	1	1	0	1	0	2	0	1
Barry, rf	3	0	1	1	1	0	0	0	0	0
Collins, 1b	4	0	1	1	0	0	0	15	0	0
Gowdy, c	3	0	1	1	0	0	0	2	2	0
Barnhart, 3b	4	0	0	0	0	0	0	3	4	1
Tyler, ss	4	0	0	0	0	0	0	2	3	0
O'Neil, c	4	0	3	3	0	0	0	5	3	0
Watson, p	3	0	0	0	1	0	0	0	6	0
Totals	33	1	4	12	2	2	0	27	21	4

Boston	0	0	0	0	1	0	0	0	0	1
Chicago	0	0	0	0	0	0	0	0	0	0

Two base hit—Powell. Struck out—Alexander, Mr. Watson, 1. Bases on balls—Alexander, Mr. Watson, 6. Double plays—Pick-Maranville-Holke; Watson-Pick-Holke. Umpires—Finey and McCormick.

BY I. E. SANBORN.

Jack Watson, the world's greatest waiver pitcher, shut out the Cubs yesterday with three widely scattered singles, and the Braves scratched one run off Sergt. Alexander, giving them the second of the series by the minimum count.



This Watson person is an elongated northpaw who was extracted from the bushes by the Boston club and has been clinging on to the edges of the big tent by his fingernails only, up to yesterday. Manager Stallings gave him the twice-over in the spring and asked waivers on him.

Back to the Braves.

Barney Dreyfuss refused to waive claim to Watson and gave him to Manager Gibson of the Pirates to develop. After a couple or three trials neither Barney nor Gibson thought the youngster belonged in fast company, so sought waivers on him. Stallings said he looked better now than before and claimed Watson out of the discard last week. That game yesterday was the way Watson rewarded the brave pilot for keeping him out of the minors. And yet they say there is no gratitude in the chest of the modern ball player.

Watson had so recently escaped the waiver plank for the second time that he wavered a bit in his delivery and passed six Cubs. He was given poor support, as four errors were made behind him. But in spite of all the chances these gifts offered the Cubs they could not collect a timely swat anywhere. Poor judgment on the bases proved costly for the Mitchells at times, and a couple of double plays helped snuff out possible rallies.

Eleven Hits Off Alexander.

The Braves made eleven hits off Alexander but would not have scored at all if a fast bounder had not eluded Herzog's grasp in the fifth inning, converting itself into a scratch hit. This break followed a two base knock by Powell and accounted for the only run of the game.

In the third spasm the Braves made three hits in succession and failed to score. One was down when Eayrs singled to center. Holke singled to right and Boeckel looped a low fly into short right for another single, on which the runners had to hold their bases until the ball fell safe for fear of an out. This filled the sacks. Maranville had two strikes and three balls called, then hung out the sign for a squeeze play, but apparently Eayrs didn't believe it. Maranville bunted to Alexander, forcing out Eayrs, then Deal stepped O'Neil's drive and forced the side out.

YACHT ILLINOIS VICTOR IN CRUISE

Whitehall, Mich., July 17.—[Special.]—The yacht Illinois of Chicago carried off the honors in today's nine mile cruise of Chicago and Milwaukee yachts over a triangular course here. The race was twice around three legs of one and a half miles, start and finish being on the mouth of the Whitehall. Illinois' corrected time was 1:26:30.

Spray of Chicago, winner of the Milwaukee to White lake race across Lake Michigan last week, led in the twenty-one foot cabin class, having corrected time of 1:26:38. Rogue won in the raceabout class in 1:37:20. Other leading numbers, with corrected times: Vanadis, 1:57:20; Dolphin, 1:51:48.

Lincoln Park Crew to Enter Canadian Regatta

Lincoln Park Boat club's senior eight, which cleaned up in the Central States regatta here last week, will be entered in the Canadian National regatta at St. Catherine, Ont., July 30 and 31. Decision to this effect was made by the board of directors last night. The crew has not been defeated this year. It is composed of E. T. Crozier, stroke; Hugh Shannon, George C. Branner, L. Lindsay Judson Culver, M. C. Auerbach, A. Strom, R. H. A. Green, and George Koehler The club also is considering sending its junior eight to the regatta.

The Standing

NATIONAL LEAGUE.

	W.	L.	Pct.		W.	L.	Pct.
Bklyn	51	33	.607	New York	39	42	.481
Cin'nati	44	34	.564	CHICAGO	40	45	.471
Pittsbg.	40	38	.513	Boston	33	39	.458
St. Louis	41	42	.494	Phila.	32	47	.405

YESTERDAY'S RESULTS.

Pittsburgh	2;	New York	0
New York	4;	Pittsburgh	2
Boston	1;	Chicago	0
Brooklyn	3;	Cincinnati	2
Philadelphia	1;	St. Louis	0

GAMES TODAY.

Boston at Chicago. Brooklyn at Cincinnati
Phila. at St. Louis.

AMERICAN LEAGUE.

	W.	L.	Pct.		W.	L.	Pct.
Cleveland	56	27	.675	Wash'ton	38	40	.487
New York	55	30	.647	Boston	37	42	.468
CHICAGO	50	31	.617	Detroit	37	52	.342
St. Louis	41	42	.494	Phila.	23	63	.267

AMERICAN LEAGUE.

Cleveland	5;	Boston	2
Cleveland	5;	Boston	2
St. Louis	3;	Philadelphia	2
Detroit	10;	Washington	1
Detroit	4;	Washington	2
New York	20;	Chicago	5

GAMES TODAY.

Chicago at New York. Detroit at Wash'ton.

EVANS REGAINS OFT HELD TITLE GOLF CHAMPION

BY JOE DAVIS.

Country Club, Memphis, Tenn., July 17.—[Special.]—Chick Evans of the Edgewater club, Chicago, scored his fifth success in the western amateur golf championship by defeating Clarence Wolff, Sunset Hill club, St. Louis, 5 and 4, at the Memphis Country club today. His previous wins were at Homewood in 1909, at Denver in 1912, at Grand Rapids in 1914 and at Cleveland in 1915, which was his last appearance until this week.

It was generally conceded at the outset that either Evans or Bobby Jones would pluck the championship plum and when the Chicago player, by the aid of his lucky finish, defeated the Georgia star, 1 up, on Friday, the crown practically was on his brow.

Wolff Lacks Steadiness.

Wolff is a brilliant player but lacks the steadiness of his veteran opponent, whose golfing campaigns have been harder than those of the Missourian. It takes par golf or thereabouts to beat Evans and Wolff's only hope was to shoot at his best and have Evans go a little off his game.

This was the case with Evans in the early part of the match, but Wolff also was off. Chick was the first to strike his normal gait, as he came back in 37 in the morning and was 3 up when they adjourned for lunch.

Gallery Acts as Tonic.

Starting in the afternoon, the presence of a fairsized gallery appeared to act as a tonic to both and on the first nine they played wonderfully well. Chick reached the turn in 37, one stroke over the hard par for the course. Despite this machine-like work, Wolff held him even for eight holes, each winning one and halving six. Then on the ninth green Wolff failed to get his approach putt nearer than five feet and Chick, who missed his 3 by a couple of inches, was four up at the twenty-seventh hole and had the match well in hand. The match ended on the fourteenth green, at which Evans was even fours.

Only One Birdie Scored.

Only one birdie was scored during the match. Had Wolff been able to putt a little better, he would have made a closer match, but he had trouble all week on the Bermuda grass greens.

Evans, who was in the strong half of the draw, defeated R. S. Hickey of Atlanta, 4 and 3, and Sparks of Terre Haute, 3 and 2, in eighteen holes. At thirty-six holes he defeated James Ward of Kansas City, 5 and 4, and Bobby Jones, 1 up.

The tournament was a big success and although the weather was hot at times, there was always a breeze and at no stage did the contestants have to play through rain. The cards:

MORNING ROUND.

Evans—									
Out	4	5	5	4	5	5	3	5	4—40
Wolff—									
Out	5	5	5	3	4	6	3	5	4—40
Par—									
Out	4	5	5	3	4	4	3	4	4—35
Evans—									
In	4	5	4	4	4	4	4	4	4—37—77
Wolff—									
In	4	5	5	4	4	6	3	5	5—41—81
Par—									
In	3	4	4	4	4	4	4	4	4—34—69

AFTERNOON ROUND.

Evans—									
Out	4	4	4	3	5	4	3	4	4—35
Wolff—									
Out	4	4	5	3	4	4	3	4	5—36
Evans—									
In	4	5	4	4	4				
Wolff—									
In	4	5	4	4	5				

YANKS TROUNCE GLEASONS, 20-5, AS 37,000 JEER

Seven Errors and 21 Hits Tell Sad Story.

SOX-YANKEES SCORE

CHICAGO.

	AB	R	BH	TB	BB	SH	SB	PO	A	E
Leibold, rf	5	0	0	0	0	0	0	3	1	0
E. Collins, 2b	5	0	2	2	0	0	0	3	3	0
Weaver, 3b	5	2	3	4	0	0	0	1	2	4
Jackson, lf	5	2	3	3	0	0	0	4	0	1
Felsch, cf	5	0	2	3	0	0	0	4	0	1
J. Collins, 1b	5	0	2	3	0	0	0	9	2	0
Risberg, ss	4	0	0	0	1	0	0	2	1	1
Schalk, c	3	0	3	3	0	0	0	1	1	0
Lynn, c	1	0	1	1	0	0	0	0	0	0
Cicotte, p	1	0	0	1	0	0	0	0	0	0
*Falk	2	0	0	0	0	0	0	0	0	0
Heath, p	1	0	0	0	0	0	0	0	0	0
Payne, p	0	0	0	0	0	0	0	0	0	0
Totals	42	5	16	21	1	0	0	24	10	7

*Batted for Cicotte in fifth.

NEW YORK.

	AB	R	BH	TB	BB	SH	SB	PO	A	E
Peck, ss	6	4	3	5	0	0	0	2	2	0
Pipp, 1b	6	3	3	6	0	0	0	9	0	0
Pratt, 2b	6	3	3	6	0	0	0	3	1	0
Ruth, lf	5	1	3	6	0	0	0	2	0	0
Meusel, rf	4	2	2	5	0	1	0	2	0	0
Vick, rf	0	0	0	0	0	0	0	1	0	0
Bodie, cf	4	0	0	0	0	1	0	2	1	0
Gleich, cf	0	0	0	0	0	0	0	1	0	0
Ward, 3b	5	3	4	9	0	0	0	3	3	0
Ruel, c	5	2	2	4	0	0	0	1	0	0
Hoffman, c	0	0	0	0	0	0	0	1	0	0
Mays, p	5	2	1	1	0	0	0	0	3	0
Totals	46	20	21	40	0	2	0	27	10	0

Chicago	0	0	2	0	0	2	0	0	1	—5
New York	2	4	0	2	3	0	8	1	*	—20

Two base hits—Peck [2], Ruel [2], Weaver, Felsch, Pratt, Ruth, J. Collins. Three base hits—Pratt, Felsch, Ward. Home runs—Ward, Meusel, Pipp. Struck out—Mays, 3. Double plays—E. Collins-J. Collins-Risberg; Leibold-E. Collins-J. Collins. Hits—Cicotte, 9 in 4 innings; Heath, 6 in 1 inning. Umpires—Chill and Moriarity.

BY JAMES CRUSINBERRY.

New York, July 17.—[Special.]—Just how Babe Ruth could live through a ball game in which the Yankees got twenty-one base hits and not make a home run that would break the world's record is one of the comical things about the alleged ball game played today between the White Sox and Yankees.



The Yanks won, 20 to 5, or something, and after Eddie Cicotte left the fray about the middle of the game the Sox were never in the battle, because the Yanks pounded Spencer Heath and George Payne in an unspeakable manner and piled up runs until they were footsore.

Oh! What a Chance.

The peculiar thing was that Babe Ruth was out trying to break his own record of 29 homers and couldn't do it in such a ridiculous game. The chances are that one might have picked a fan at random from anywhere in the grand stand or bleachers and he could have gone out and knocked out a four base hit, but Ruth had five chances to do it and didn't succeed.

The king of swatters got three hits, two singles and a double, in five attempts, and was terribly discouraged with things because he didn't knock one over into Brooklyn. It was a soft day, the softest I have seen in seventeen years, and this Tarzan of the diamond wasn't there.

Crowd of 37,000 Out.

The game itself was so awful that in the closing innings the Sox players didn't care whether they were looking at the batter or the dozen empty seats in the bleachers, and yet this mighty of the mightiest hitters of all time couldn't knock a homer. There were about 37,000 persons out there just to see him break the world's record, too, and yet he couldn't do it.

Had the Sox been on their customary toes and played their usual defense, the game might not have been a farce. They kicked and heaved the ball around in a manner that would have made a high school team ashamed of itself. Seven errors were chalked up against them, and it required a kind heated scorer to hold it down to that number. It was errors that breezed the game away. Only five were made in the first two innings.

Heath Gets Lacing.

With perfect support, Cicotte might have gone through those two rounds and kept the Sox in the game, but with the errors it was impossible. He was rapped pretty hard and after five rounds of it gave place to a pinch hitter and let the youngsters try their hand. First came Heath and the first four fellows who faced him knocked out singles.

THE DAYS OF REAL SPORT



ITEM IN LOCAL NEWSPAPER—
SOME YOUTHFUL MISCREANTS INVADED AND STOLE SEVERAL OF THE CHOICEST MELONS FROM THERON SKINNER'S PATCH LAST WEEK. CONSTABLE HICKS SAYS HE HAS HIS SUSPICIONS WHO THE GUILTY PARTIES ARE AND WHEN CAPTURED WILL BE PUNISHED TO THE FULL EXTENT OF THE LAW. IT IS HIGH TIME THAT YOUTHFUL CRIMINALS HEREABOUTS BE MADE AN EXAMPLE OF.

THE CRIMINALS

BRIGGS

Copyright N. Y. Tribune Inc.

In the Wake of the News

DRAFTED.

In many ways, I've heard the praise
Of Elks, of Moose, or Eagles;
Some of my kin are members in
The Beavers and the Beagles.
I did not care such vows to swear,
As often they suggested;
I told them, "Nay, I cannot pay
The dues which are requested.
My only club is yonder pub



And I shall join no other;
No beast or bird shall e'er be heard
Addressing me as brother."
But rules of lodge which I can't dodge
My free-born spirit trammel;
That bitter fact, the Volstead Act,
Has made of me a Camel. H. M. S.

* *

How Times Have Changed.

In days of long ago, we sang "The Old Oaken Bucket." Soon we will sing "That Dear Rusty Old Can."

S. O. S.

* *

A Parisian boxing critic fears for Georges Carpentier's health owing to injuries and strain endured during the war. The Wake fears for Georges' health if he engages in another battle, frequently discussed.

* *

AFTER BREACH OF PROMISE SUIT

Never tell a secret
With your Grundy fountain pen;
It is fond of zippy gossip
And of leaking now and then.
You'll find that pens betray you,
From common sense they stray—
And then propose, mayhap, because
They've nothing else to say!
When you leave a lady love
To browse in pastures new,
You'd better take your heart along
And hunt new girlies, too.
The feathers ruffle easily
On any turtle dove;
And nothing e'er is less discreet
Than stylographic love! D-14.

* *

Whistle 'Em Again.

"Baby's Got a Tooth."
"And the Swing Went a Little Bit Higher."
"Oh, Bridget Donohue."
"No, Sir!" Mitch.

* *

They're also wearing them higher at Wilson beach.

* *

Help this Wake conducted by Harvey T. Woodruff. Help!

MARKET LETTER.

Following the rise of the week previous, stocks were pounded by the bears and margins impounded by the brokers. Holders were left non plussed. Money rates harden (so do the bankers) so easily the outlook is confusing. Apparently there is stagnation on the breaks and brakes on the rise.

American Radiator is a hot tip for next winter. Followers of Vanadium are wondering whether it is a steel or a steal. Mid vale and tears answers one question. Wilson, 56; that's all.

We advise quick profits (if you find out how to get 'em quick, please write) and small losses. This system is a sure winner.

* *

When I Was a Kid I Thought—

Grownups must have an awful stupid time because they never wanted us to make a noise or have "any fun."

* *

There was a young woman
Who lived in two shoes;
In one she kept her cigarets,
In the other, kept her booze.
N. M. F.

* *

Modern Minstrels.

End Man—What is the difference, Mr. Johnson, between a yacht race and a presidential race?

Interlocutor—I don't know, Mr. Bones. What IS the difference between a yacht race and a presidential race?

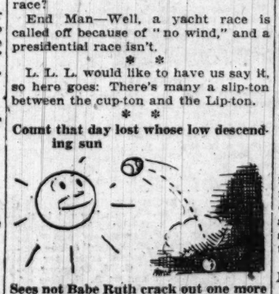
End Man—Well, a yacht race is called off because of "no wind," and a presidential race isn't.

* *

L. L. L. would like to have us say it, so here goes: There's many a slip-ton between the cup-ton and the Lip-ton.

* *

Count that day lost whose low descending sun



Sees not Babe Ruth crack out one more home run.

* *

The other Yankees have now passed Babe Ruth in the number of home runs, the score standing:

Babe Ruth, 29; all other Yanks, 33.

* *

As a Boy, I First Heard—

The story of the ice wagon driver who was killed by a cake of falling ice and the coroner's verdict was, "Death as a result of hard drink."

Hootch McGoot.

* *

Do You Remember 'Way Back When: You could listen to Theodore Thomas with a cold stein on the table at the old Exposition building?—T., Rockford, Ill.

O'KEEFE SHADES JOHN GRIFFITHS IN 10 ROUND GO

TRIBUNE DECISIONS

Decisions of The Tribune fight representatives are:

At East Chicago—Dennis O'Keefe beat Johnny Griffiths [10]; Tony Melichar knocked out Jack Read [1]; Jimmy Hanlon beat Otto Wallace [10].

At Schenectady, N. Y.—Jabez White beat Roy Moore [10].

BY RAY PEARSON.

Dennis O'Keefe of Irondale and Johnny Griffiths of Akron, O., entertained in the feature number before the Twin Cities Athletic club of East Chicago yesterday afternoon and while the contest lacked in thrills these welterweights galloped through ten rounds of close milling and a forced decision would have favored O'Keefe by a slight shade. Many of the ringsiders believed it a draw fight.

The only damage inflicted was a cut lip sustained by Griffiths in the sixth round when O'Keefe's head collided with his mouth. The butt brought the claret in a stream from the Ohioan's mouth, but did not affect his fighting to any material extent. The Irondale scrapper appeared the stronger of the pair and forced the going for the greater part of the route, but Griffiths displayed the better ring generalship and his punches were more cleanly delivered.

O'Keefe Leads at Start.

O'Keefe started the blood from Griffiths' eating apparatus in the fourth round and did the better work in the early sessions. His main attack was aimed at Griffiths' body and he planted several hard wallops over the heart and to the stomach.

Sailor Freedman, a ringsider, challenged the winner.

The card of three ten round bouts attracted a crowd of about 3,500 fans, which made the gate worth in the neighborhood of $6,000. The other bouts brought together Tony Melichar of Chicago and Jack Read of Toledo, heavyweights, and Jimmy Hanlon of Denver and Otto Wallace of Milwaukee, lightweights.

Melichar Topples Read.

Melichar found a cinch job in Read, who showed nothing to merit the match. Tony toyed with the Toledo gent for half a minute, then upset him with a right to the chin. Read got up on an eight count, only to be flopped with another right cross. This time he was counted out.

The Inquiring Reporter

Every Day He Asks Five Persons, Picked at Random, a Question.

Today's Question.

What is the reason for the poor showing the Cubs are making?

The Answers.

EDWARD BARTH, 2033 Aubert avenue, photographer—The weakness of the pitching staff is responsible, to my notion. They have only one good man and two nearly good ones. The rest are poor.

EMIL LARSON, 2916 West Adams street, clerk—The Cubs can't play marbles this year. Poor management is the answer.

WILLIAM TUCK, 1332 Argyle street, color artist—The Cubs need more fighting spirit. They don't seem to take much interest in what is going on. More pep is the thing they need.

JAMES H. PATRICK, 1445 Flournoy street, painter—The Cubs lack efficient management. Given that and a little more spirit, they would be a good team.

FRANK HALSEY, 3622 Ellis avenue, amateur baseball player—The Cubs are hampered with a lot of superannuated players. They need new blood.

AMERICAN TEAM WINS ITS WAY TO DAVIS CUP PLAY

WIMBLEDON, July 17.—America's great tennis players, Johnston and Tilden, today won the right to challenge Australasia for the Davis cup by their defeat of the British team, Kingscote and Parke, in the doubles of the international lawn tennis matches, 2—6, 4—6, 4—6, 6—3, 6—2.

Their victory today gave the Americans three straight matches against England, which was also the sum of their victory against France. Holland, which had previously won against South Africa and was eligible for the final contest, has withdrawn.

The Englishmen made a game struggle today and at one time were well in the lead, but the American players summoned all their reserve strength and skill and toward the end overwhelmed their opponents. So terrific was Tilden's service in the fifth set that he won one game on four served balls, not one of which his opponents were able to touch.

This virtually ends the English tour of the Americans, who sail for home July 31.

JABEZ WHITE BEATS MOORE.

Schenectady, N. Y., July 17.—Jabez White, Albany's contender for the bantamweight crown, slightly outpointed Roy Moore, the St. Paul Bearcat, in a furious ten round mill here tonight.

CHICAGO STARS GRAB HONORS IN OLYMPIC MEET

C. A. A. Leads Teams with 35 Points; I. A. C. 4th.

BY WALTER ECKERSALL.

Boston, Mass., July 17.—[Special.]—In a great meet featured by three record breaking performances by western athletes and sparkling competition in the other events, athletes representing the Chicago Athletic association carried off the honors in the final Olympic track and field tryouts and National A. A. U. championships today at the Harvard stadium, with thirty-five points. The New York A. C. was second with thirty-three, Olympic club of San Francisco third with 18, and the Illinois A. C. fourth with fifteen.



SHERMAN LANDERS [TRIBUNE Photo.]

Announcement was made at the close that New York A. C. had won by two and one-half points because the scorers had been informed that the athletes who tied in the jumps had divided the points. A. A. U. rules call for a jump-off of all and this was done. The result gave the edge to the Chicago team. The 220 yard low hurdles, five mile run, and three mile walk, the other championship events, will be held when the American team returns from the Olympic games.

First Record to Butler.

The first record to go was in the running broad jump. Sol Butler, the colored athlete of Dubuque college, leaped 24 feet 8 inches, which beat the former American mark of 24 feet 7¼ inches made by Meyer Prinstein at Philadelphia twenty years ago. The performance is a trifle less than the world's record of 24 feet 11¾ inches made in 1901 by O'Connor of England.



EARL EBY.

Butler came east to break the record and he accomplished his purpose, thereby making his selection for a place on the Olympic team a certainty. In this event Sherman Landers of the C. A. A. was second, while Carl Johnson, University of Michigan, did not finish in the first four.

Frank Murphy of Notre Dame university bettered his own mark of 6 feet 3 3-16 inches for the championship by leaping 6 feet 4¼ inches in the high jump. Ties were plentiful in this event, which was the main reason for the mixup in the point column. Templeton of the Olympic club was disqualified for diving after he had won second place.

Angier Shatters Mark.

The third mark to fall was in the javelin, when Milton Angier of the Illinois A. C. threw the shaft 192 feet 10¼ inches for a new American record. The former mark was 190 feet 6 inches, made by George Bronder of the New York A. C. in 1916. The tricolored club athlete won the event by more than five feet from Lincoln of the New York A. C. Bronder did not compete because of a sore arm.

The final heat of the 100 yard dash brought six of the best fliers in the country to the mark. Joren Murchison of the New York A. C. took the race in an eyelash finish from Jack Scholz, University of Missouri, while Charlie Paddock, Los Angeles A. C., was third, with Kirksey, Olympia club, fourth. Bill Hayes of Notre Dame was fifth. Paddock made up for his defeat in the century by taking the furlong in the fast time of :22 2-5.

Eby Wins Half Mile.

Earl Eby of the C. A. A. took the half mile after a great race from Scott of the Navy and Tom Campbell of Yale. Eby came from behind on the last lap and won by a comfortable margin in 1:54 1-5. Frank Loomis of the Cherry Circle club took the 440 yard three foot hurdles by five yards from Norton, Olympic club.

Joie Ray of the Illinois A. C. ran his customary sensational mile, winning with plenty to spare in 4:16 1-5. Sherman Landers of the C. A. A. won the running hop-step-and-jump and was second in the running broad jump. Individual honors went to Pat McDonald, the giant weight man of the New York A. C., who scored 10 points by taking the shot put and 56 pound weight.

The American Olympic committee was in session tonight to select the team which will represent this country in the world's games at Antwerp next month. John L. Barchard, chairman of the athletic committee of the C. A. A., who was one of the officials in today's meet, will be one of the midwestern representatives, and Avery Brundage, president of the western conference graduate committee, will be the other.

15,000 See Contests.

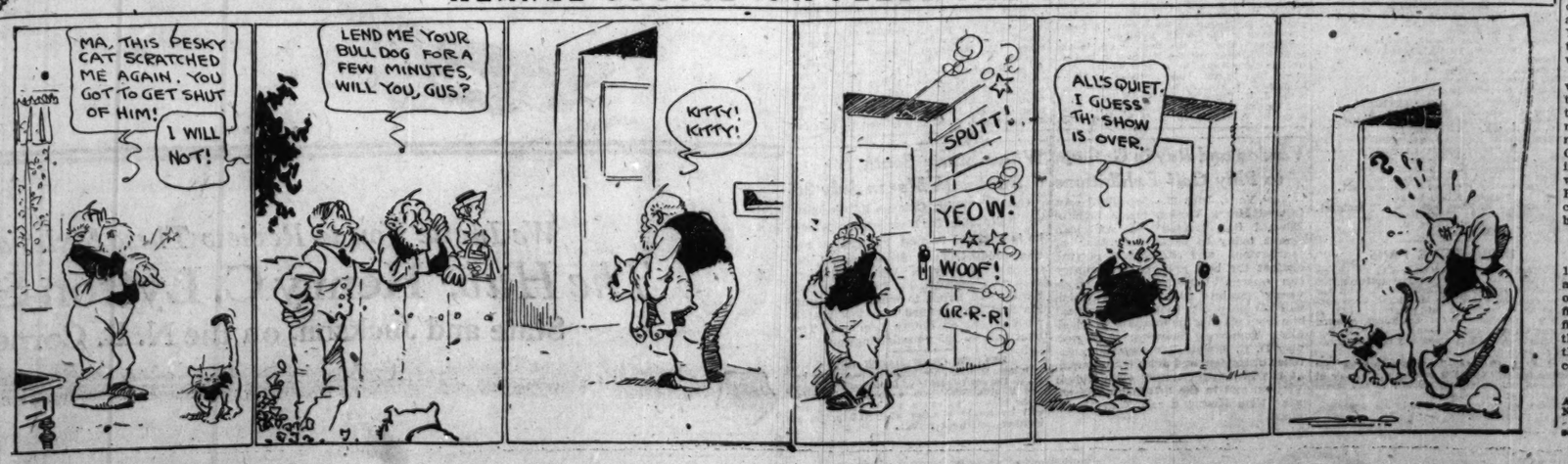
Today's meet was witnessed by over 15,000, including many officers of the army and navy, who occupied boxes on opposite sides of the stadium. The officials and athletes paraded around the field and the games were opened with the playing of the national anthem and the raising of an American flag by a company of marines. Summaries:

100 YARD DASH.

First semi-final—Won by Murchison, N. Y. A. C.; Kirksey, Olympic club, second; Hayes, Notre Dame third. Time, :10.

Second semi-final—Won by Scholz, Missouri; Haddock, Los Angeles A. C., second;

KERNEL COOTIE—PA FEEDS THE CAT



Woodring, Meadowbrook club, third. Time, :10.

Final heat—Won by Murchison, New York A. C.; Scholz, Missouri, second; Haddock, Los Angeles A. C., third; Kirksey, Olympic A. C., fourth. Time, :10.

120 YARD HIGH HURDLES.

First heat—Won by Watt, unattached; Moss, University of Texas, second; Anderson, Los Angeles A. C., third. Time, :15 3-5.

Second heat—Won by Murray, New York A. C.; Smith, C. A. A., second; Wells, Multnomah A. C., third. Time, :15 3-5.

Third heat—Won by Barron, Meadowbrook club; Yount, Los Angeles A. C., second; Frazier, Baylor university, third. Time, :15 3-5.

First semi-final—Won by Watt, unattached; Yount, Los Angeles A. C., second; Murray, New York A. C., third. Time, :15 3-5.

Second semi-finals—Won by Barron, Meadowbrook club; Smith, C. A. A., second; Anderson, Los Angeles A. C., third. Time, :15 3-5.

Final heat—Won by Barron, Meadowbrook club; Yount, Los Angeles A. C., second; Smith, C. A. A., third; Murray, New York A. C., fourth. Time, :15 1-5 seconds.

5,000 METER RUN.

Won by Brown, Boston A. A.; Furnas, Purdue, second; Simmons, New York A. C., third; Dresser, New York A. C., fourth. Time, 15:26.

ONE MILE RUN.

Won by Joie Ray, Illinois A. C.; E. B. Curtis, U. S. Navy, second; L. M. Shields, Meadowbrook club, third; J. J. Connelly, Boston A. A., fourth. Time, 4 minutes 16 1-5 seconds.

HAMMER THROW.

Won by Ryan, Laughlin Lyceum, 169 feet 4 inches; Magrath, New York A. C., second, 166 feet 3½ inches; McEachison, Olympic club, third, 156 feet 8¾ inches; Bennett, C. A. A., fourth, 153 feet 4¼ inches.

440 YARD RUN.

Won by Shea, U. S. Navy; Meredith, New York A. C., second; Emery, C. A. A., third; Bretnall, Cornell college, fourth. Time, :49.

3,000 METER WALK.

Won by Plant, Morningside A. C.; Reiker, New York A. C., second; Pearman, New York A. C., third; Maroney, St. Anselm A. C., fourth. Time, 13:08.

RUNNING BROAD JUMP.

Won by Butler, Dubuque college, 24 feet 8 inches; Landers, C. A. A., second, 23 feet 5 inches; Templeton, Olympic club, third, 22 feet 8 inches; Merchant, Olympic club, fourth, 22 feet 4⅝ inches.

440 YARD HURDLES.

Won by Frank Loomis, C. A. A.; Norton, Olympic club, second; Desch, unattached, third; Daggs, Los Angeles A. C., fourth. Time, :55.

SHOT PUT.

Won by McDonald, New York A. C., 47 feet ¼ inches; Liversedge, Navy, second, 46 feet 1¼ inches; Bihlman, Olympic club, third, 45 feet 2½ inches; Cann, New York A. C., fourth, 44 feet 6 inches.

220 YARD DASH.

First semi-final—Won by Murchison, New York A. C.; Woodring, Meadowbrook club, second; Kirksey, Olympic club, third. Time, :21 4-5.

Second semi-final—Won by Paddock, Los Angeles A. C.; Messengale, Missouri, second; Haddock, Kansas, third. Time, :21 4-5.

Final heat—Won by Paddock, Los Angeles A. C.; Kirksey, Olympic club, second; Murchison, New York A. C., third; Messengale, Missouri, fourth. Time, :21 2-5.

10,000 METER RUN.

Won by Faller, Dorchester club; Johnson, Morgan community, second; Cornetta, unattached, third; Bohland, Paulist A. C., fourth. Time, 32:15.

POLE VAULT.

Won by Foss, C. A. A., 13 feet 1 inch; Meyers, C. A. A., second, 13 feet; Knorek, L. A. C., third, 12 feet 8 inches; Brown, Washington State, fourth, 12 feet 6 inches.

880 YARD RUN.

Won by Eby, C. A. A.; Scott, Army, second; Campbell, Yale, third; Sprott, Los Angeles A. C., fourth. Time, 1:54 1-5.

RUNNING HOP, STEP, AND JUMP.

Won by Landers, C. A. A., 48 feet 1.9 inches; Ahern, I. A. C., second, 47 feet 9 inches; Geist, New York Y. M. C. A., 46 feet ¼ inch; Jaquith, C. A. A., fourth, 45 feet 9¼ inches.

DISCUS THROW.

Won by Pope, University of Washington, 142 feet 5 inches; Bartlett, University of Oregon, second, 141 feet 5¼ inches; Evans, Los Angeles A. C., third, 134 feet 11¼ inches; Husted, C. A. A., fourth, 134 feet 7½ inches.

56 POUND WEIGHT.

Won by McDonald, New York A. C., 37 feet ¼ inch; Magrath, New York A. C., second, 36 feet 9½ inches; Ryan, Laughlin Lyceum, third, 36 feet 6 inches; Anderson, St. Christopher club, fourth, 32 feet 8½ inches.

JAVELIN THROW.

Won by Angier, I. A. C., 192 feet 10¼ inches; Lincoln, New York A. C., second, 187 feet 3 inches; Wilson, C. A. A., third, 172 feet 5½ inches; Hannah, Olympic club, fourth, 172 feet 5 inches.

K. OF C. GIVEN RIGHT TO HOLD MEET OF A. A. U.

At a special meeting of the board of directors of the Central A. A. U. in the Elks' clubhouse last night the Central track and field championships were awarded to the Chicago chapter of the Knights of Columbus. The meet will be held at Stagg field Aug. 28, with Senator Francis P. Brady in charge.

Entries will close Aug. 23 with Charles Dean, chairman of the Central A. A. U. track committee, 14 East Jackson boulevard. Several feature events, such as relay races, will be scheduled especially for K. C. teams.

The Central A. A. U. men's and women's high diving championships were awarded the Naval Reserve, to be held off the U. S. S. Commodore near the foot of the Randolph street viaduct. The date has not been selected.

Dartmouth Athlete Stars in Canadian Olympic Trials

Montreal, June 17.—Crack athletes of Canada competed at the Montreal Amateur Athletic association field today for places on the team that will represent the Dominion in the Olympic games. Earl Thomson of Dartmouth, representing the province of Saskatchewan, set a Canadian mark in the 110 meter hurdles, when he covered the distance in 15 1-5 seconds. Thomson also won the running broad jump and the high jump.

RECORD ENTRY IS MADE FOR ROQUE TOURNEY

With a record entry of twenty-six, and twenty-five more expected before the closing hour Tuesday morning, the ninth annual tournament of the American Roque league will be launched tomorrow, and continue all week in this city. For the first time in the history of the annual event, it has been found necessary to divide the three divisions into sub-groups for play, as the old system of each contestant's meeting each other man in a round robin, could not be attempted with the congested field.

The heavy field has resulted in matches being scheduled for all three of the big local parks equipped with roque courts—Washington, Lincoln and Garfield. Previously, the courts of one park always provided sufficient.

Mehrhof and Fraunholz High in Lincoln Park Shoot

P. Mehrhof [43] and A. Fraunholz [49] with a total of 92 carried off the honors in the feature event, two man team race, at the Lincoln Park Gun club yesterday. Each man shot at fifty targets. D. A. Raymond [42] and L. B. Clarke [47], total 89, were second. Others finished as follows: Dr. J. B. Pollard [41] and R. V. Raine [47], 88; F. E. Rolts [43] and J. P. Sexton [44], 87; D. F. Fesler [44] and D. B. Baker [40], 84; Dr. McClenathan [35] and Dr. W. E. Little [47], 82; Dr. J. H. Lewis [46] and Jerome Lino [35], 81; V. V. Cannon [44] and J. B. Crawford [37], 81; A. J. Gerrard [37] and J. Garibaldi [39], 76; A. H. Brown [28] and F. E. Adams [43], 71.

RIVER MARATHON TAKEN BY ROSS; KAHELE SECOND

I. A. C. Star Wins with Ease in 31:54.

ORDER OF FINISH

1—Norman Ross, I. A. C.	31:54
2—F. K. Kahele, U. S. N.	32:40
3—Harold Kruger, Hawaiian S. C.	32:54
4—W. W. Harris, Hawaiian S. C.	33:36
5—A. V. Kaehu, U. S. N.	34:37
6—J. K. Gilman, U. S. N.	35:34
7—Oliver Horn, I. A. C.	35:35
8—James Hanley, U. S. N.	35:53
9—James B. Dickson, Northwestern	35:59
10—Max Hayford, Northwestern	36:36
11—W. E. McNichols, Hamilton club	36:44
12—J. T. Miller, I. A. C.	37:24
13—W. E. Matthews, Hamilton club	39:32
14—Abe Siegel, Cornells of Illinois	44:12
15—E. J. Stein, Hamilton club	45:10
16—George A. Gaynor, North Side Nat.	47:17



NORMAN ROSS.

Crawling along with his powerful stroke, Norman Ross of the I. A. C. won the twelfth annual river marathon from a field of seventeen starters. The big Californian had seventy-five yards to spare at the finish and could have made better time had he been pressed. He paddled the distance, something over a mile, in 31:54, and five minutes after he crawled on to the judges' barge he was breathing naturally. It was just play for him.

Second place went to F. K. Kahele, the Hawaiian gob from Great Lakes. He set the pace for the first quarter mile, but Ross caught him just before turning the buoy in the outer harbor.

Hawaiians Are Prominent.

The Hawaiians cut quite a splurge in the race. Harold Kruger and Bill Harris of the Hawaiian Swimming club were third and fourth, and A. V. Kaehu, another of the bronzed Pacific paddlers, came in fifth. Like Kahele, he is stationed at Great Lakes. This gave the island natators, who are seasoned in open water events, five of the first six places.

Ross was the first out of the flock of seventeen swimmers who plunged off the Commodore, the naval reserve training ship, into the inner harbor, and by a burst of speed he drew out of the struggling heap of swimmers. He led for 100 yards, when Kahele passed him, and then a good fight lasted until the leading pair made the turn a quarter of a mile out in the outer harbor. Ross cut around the buoy five feet ahead and then started to draw away.

Ross Takes the Lead.

As he entered the river mouth his lead was twenty-five yards over Kahele, the leader of the five Hawaiians. With Perry McGillivray, winner of the river marathon in 1910, 1913, 1914, and 1918, and Buddy Wallen, winner in 1916, 1917, and 1919, in his boat directing his course, Ross drew away from the rest of the field in easy fashion.

Spectators lined the bridges and docks along the course and cheered the swimmers. Police tugs kept the river clear of boats for the swimmers and their attending rowers and the race was completed without the slightest mishap. All but one of the seventeen starters crossed the finish line.

Separate Race for Women.

Miss Sybil Bauer won the mermaids' championship over the same course, stroking the distance in 47:08. Miss Anita Lincoln was second and Miss Marcella Miller third. Miss Jean Feinbolt and Miss Eleanor Bresnen also completed the race. The women swimmers started twenty minutes ahead of the marathon and the first of three were out of the water before Ross crossed the finish line.

DEMPSEY PICKS TRAINING CAMP IN NEW YORK

New York, July 17.—[Special.]—Jack Dempsey, world's heavyweight champion, will do his training for his next contest at the Van Kelton stadium, big open air arena. Negotiations were closed today between Jack Kearns, the champion's manager, and Harry Neary and Eddie Smith, who are running the stadium.

The agreement calls for the champion to start training Monday, but Kearns said it might be a day or two later before the champion starts.

The new turn in the Carpentier-Dempsey fight arrangement may land the bout on Coney Island Thanksgiving day under the management of Edward Tilyou, owner of the Steeplechase park, according to a cablegram received by Tilyou from Charles B. Cochran, the English promoter, today.

MINOR LEAGUE RESULTS.

AMERICAN ASSOCIATION

St. Paul, 7; Indianapolis, 6.
Kansas City, 9; Columbus, 7.
Toledo, 9; Milwaukee, 4.
Louisville, 9; Minneapolis, 2.

WESTERN LEAGUE

Omaha, 16; Oklahoma City, 8.
Wichita, 14; Sioux City, 7.
Tulsa, 5; St. Joseph, 1.
Joplin, 4—0; Des Moines, 3—11.

INTERNATIONAL LEAGUE.

Jersey City, 5-3; Buffalo, 4-12.
Toronto, 2-6; Syracuse, 1-2.
Rochester, 2-8; Reading, 0-1.
Akron, 8-7; Baltimore, 4-16.

SOUTHERN ASSOCIATION.

New Orleans, 6; Birmingham, 4.
Mobile, 4; Atlanta, 3.
Little Rock, 5; Nashville, 1.
Memphis at Chattanooga, rain.

PACIFIC COAST LEAGUE.

San Francisco, 3; Vernon, 0.
Salt Lake, 7—11; Portland, 3—6.
Oakland, 5—2; Los Angeles, 1—3.
Sacramento, 4; Seattle, 3 [10 innings].

THREE EYES LEAGUE.

Evansville, 3; Rock Island, 2 [18 innings].
Bloomington, 2; Cedar Rapids, 1.
Moline, 2; Terre Haute, 0.
Peoria, 6; Rockford, 5.

INQUISITIVE FANS.

Chicago.—[To the Editor.]—[1]. A claims that batter No. 1, who has just gotten out, is permitted to bat for player No. 2, who has just left the game. Is this legal, even considering a shortage of players? [2]. Is there any condition or conditions existing under which it can be done? E. B.

Answer—[1]. Not under any circumstances. [2]. No.

H. R. S. Chicago.—There are no rules covering the point, and it is merely a matter of opinion, which should be left to the secretary in either major league. It could be decided either way, so if bets are depending on it, draw them.

Women Swimmers in River Race

Chicago Mermaids Given Place on Aquatic Card of Illinois A. C.



Left to right—Marcella Miller, third; Sybil Bauer, winner; Anita Lincoln, second; Jean Feinbolt.

On Local Golf Links

KENNETH P. EDWARDS, whose name is synonymous with fine golf, and who, three years ago, at Midlothian, succumbed only at the last green to Francis Ouimet in the finals of the western amateur championship, won the members' annual tournament at Glen View by virtue of a 3 to 1 victory over Knowlton L. Ames, former Princeton football star. It was a fitting climax to Edwards' slow gross score of 36—38—74 in the qualifying round the day before. The summaries of the final matches in the various flights follow:

First flight—K. P. Edwards defeated K. L. Ames, 3 and 1.

Second flight—J. C. Slade defeated F. P. Horan, 2 and 1.

Third flight—L. A. Ferguson defeated Harrison B. Riley, 2 and 1.

Fourth flight—R. H. Folwell defeated Perkins B. Bass, 2 and 1.

Fifth flight—G. M. Ludlow defeated L. H. Vilas, 1 up.

Sixth flight—J. C. Hallsted defeated R. L. Foote, 7 and 5.

Seventh flight—L. B. Warner defeated A. D. Langworthy, 3 and 2.

CONSOLATIONS.

First flight—Seymour Wheeler defeated Peter Berkey, 2 and 1.

Second flight—J. E. Nyman defeated D. A. Noyes, 2 and 1.

Third flight—W. B. Sawyer defeated R. B. Upham, 4 and 3.

Fourth flight—A. Bentley defeated J. E. Pumphrey, 1 up.

Fifth flight—A. H. Cross won by default from H. W. Armstrong.

Sixth flight—C. H. McDowell defeated C. F. Morse, 4 and 3.

Seventh flight—E. C. Carter defeated Angus F. Hibbard, 3 up.

Consolation medal play, handicap event—R. C. Vilas, 74—6—78; E. F. Skinner, 91—20—71; R. W. Keyes, 74—2—72; Ira L. Couch, 76—4—72.

CHICAGO.

Everts Wrenn won the Silver cup with 96—30—66 over the eighteen hole route. M. L. Harris, 91—20—71, was second, and H. N. Scott, 82—8—74, third.

LA GRANGE.

Finalists for the President's cup will be P. T. Libby and E. T. Franklin, both of whom won close penultimate round matches. Libby defeated M. J. Kelly, 1 up, while Franklin eliminated L. Gril, 2 up.

RAVISLOE.

Registering 97—29—68, N. Engle won the eighteen hole, medal play, handicap event. Other leading players finished as follows: E. Gudeman, 88—19—69; M. Heller, 82—11—71; L. A. Loeb, 82—11—71; A. Frier, 95—24—71; H. Silverman, 93—21—72.

ONWENTSIA.

Robert A. Gardner, playing from scratch, led all competitors in an eighteen hole, medal play handicap, with a remarkable 34—37—71, which was two strokes under par. J. Morse Ely, 86—14—72, was second, while J. O. Hinkley, 83—10—73, and Mason B. Phelps, former western amateur champion, 76—3—73, tied for third place.

EDGEWATER.

Duplicating his performance of last Saturday, J. E. Cardwell, with 86—15—71, had low net of 142 in the thirty-six hole medal play handicap. J. G. Condon, who finished the first half of the round with 82—11—71, notched 84—11—73 yesterday and had 144 net as runner up.

SKOKIE.

H. G. Mershon, 79—8—71, led the gross players in the medal play handicap, while Walter Paepeke, 86—9—74, was second. A. Washington, 85—13—72, was third. In the low net division M. Shope, 83—14—69, and G. Schnur, 84—15—69, tied. R. Clark, 95—25—70, was third.

BEVERLY.

E. T. Donahue, 81—13—68, and Harry B. Moir, 84—16—68, tied for the low net prize. J. A. Mudd notched 39—38—77 for low gross. In the semifinals for the Eastman trophy, J. H. Morgan defeated R. H. Bunch, 3 and 2, while J. A. Hill disposed of H. B. Shollenberger, 2 and 1.

SOUTH SHORE.

At the end of the first half of the seventy-two hole competition for the Everett C. Brown trophy W. O. Trainor, with 8 up on bogey, is in the lead. W. H. Hill, with 2 up, is second and D. P. Robertson and J. M. Timmons are tied for third with 1 up. Judge Howard W. Hayes won the match play against par with 83—20—10 up.

MIDLOTHIAN.

The last half of the thirty-six hole qualifying round for the Chadwick cup was finished, F. B. Houston heading the list with 172—32—140. Houston, in the first match round, will meet W. M. Ryan, who had 202—56—146 in the elimination effort. Other pairings: L. E. Burr, 175—32—143, vs. C. E. Robinson, 190—42—148; Irving T. Hartz, 174—30—144, vs. H. W. Finney, 188—21—148; C. W. Booth, 157—12—145, vs. D. R. McKay, 181—32—149. McKay tied with J. C. Gray, 199—50—149; Charles Scholle, 183—34—149, and W. C. Robinson, 181—32—149, and had the luck in the draw.

RIDGEMOOR.

Aided by an allowance of twenty-three strokes, C. O'Leary won the fat men's trophy. He registered a gross of 92, which minus his allowance left him with a net of 69. Henry Utpatel, with 100—30—70, was a close second. The result of the first round, for the Victor trophy follows: A. D. Birdsall defeated C. H. Joy, 1 up; J. H. Fuensin defeated H. H. Cross, 2 and 1; F. X. Busch defeated W. G. Gray, 2 up; B. M. Linnell defeated W. Bayliss, 1 up; H. Stover won from L. E. Rein by default; H. E. Radix defeated P. Potts, 1 up; G. W. Robb defeated J. P. Button, 3 and 2; D. E. Upton defeated C. H. Hollis, 4 and 2.

FLOSSMOOR.

With respective scores of 79—3—76, and 78—2—76, Rial T. Rolfe and Charles F. Grimes, two of the leading sharpshooters, tied for the prize in class A. W. H. Rockwood won in class B with 85—14—71. In class C, W. J. Evans Jr., led with 93—21—72, while J. D. McGowan, 96—29—67, annexed the trophy in the fourth division.

McGowan also led the field, 9 up, in the qualifying round for the Mid-Season trophy, which competition is a seventy-two hole match play against bogey. Other qualifiers included J. S. Lord, 6 up; J. E. MacMurray, 5 up; J. W. Busch, 5 up; Frank Gardner, 5 up; George W. Webster, 4 up; W. W. Low, 4 up; W. B. Hart, 4 up; N. C. Mather, 4 up.

Vardon and Ray in Gotham to Play Golf Exhibitions

New York, July 17.—[Special.]—An injured Harry Vardon but a hopeful Edward Ray arrived on American shores today to begin their tour of tournament and exhibition playing against the best golfers this country can muster. Vardon's injury is a severely sprained right thumb, which will handicap him though not prevent him from playing his matches as scheduled. Tomorrow morning they will play D. E. Sawyer, Metropolitan amateuer champion, and John G. Anderson at the Siwanoy Country club, Mount Vernon, and in the afternoon will engage Tom Kerrigan and Tom McNamara.

Willie Jackson Uses Fists for $51,000 in Six Months

New York, July 17.—[Special.]—Willie Jackson, local lightweight, has made plenty of money out of the boxing game so far this year. Since Jan. 12 he has participated in sixteen fights, and his earnings have totaled $51,400. The largest amount made out of any one fight was $13,446.87, which he received for boxing Lew Tendler of Philadelphia, in an eight round bout at the Philadelphia baseball park last Monday night. Jackson has gone to the mountains, where he intends to rest for a few weeks.

Miss Bleibtrey Shatters Record in 100 Yard Swim

Philadelphia, Pa., July 17.—Miss Ethelda Bleibtrey of the New York Woman's Swimming association, made a new world's record today for 100 yards in still water at Willow Grove, Pa., swimming the distance in 1:05 1-5.

ELMWOOD.

Results of the second round of the class tournament were: Class A—B. M. Cummings defeated M. E. Schoenthaler, 4 and 3. Class B—C. L. Strobel Jr. defeated F. S. Bearbach, 4 and 3; M. B. Noyes defeated B. F. Cummins, 4 and 3. Class C—J. J. Holdredge defeated H. Watson, 3 and 2.

OOLYMIA FIELDS.

E. M. Peters won the match against par. Qualifiers for the Lumbermen's trophy were: M. Hunter, W. C. Hill, W. E. Snow, J. V. Burns, R. J. McLaughlin, W. D. Schafer, R. T. Larrabee, Dr. Cruise, M. L. Cahill, W. J. Dale, C. A. Tooley, C. A. Marsh, O. B. Hornbeck, W. H. Webster, A. S. Merrill, J. P. Harahan.

BOB-O'-LINK.

Winners in the match play against par were: C. A. Irvin, C. B. Rogers, and F. J. Douglas. Winners in the class ball sweepstakes were: Class A—J. R. Bush, 71; F. J. Douglas, 72; C. W. Curis, 75. Class B—C. B. Rogers, C. A. Irvin, W. H. Arthur. Class C—T. Wardell, H. B. Lyford, H. R. Snow.

WESTWARD HO.

Winners in the eighteen hole medal play handicap were: C. H. Hudson, 90—23—67; and George Mason, 82—14—68. Results of the semi-final round for the Tom Morris memorial cup were: W. J. Speer defeated J. L. Gallagher, 3 and 2; W. M. Schuman defeated Charles Happer, 4 and 3.

GLEN OAK.

The first round was played for the Gout cup, with the following results: James Leavitt beat Douglas McReynolds, 4 and 2; J. S. Byrne beat Dr. Olcott, 1 up; Ed Murphy beat T. B. O'Connell, 2 up; William Rauch beat G. J. Green, 2 up; J. F. Carlson beat John Northup, 1 up; R. P. Paisley beat M. P. Millner, 4 and 3; Michael Scanlon beat J. E. Coles, 1 up.

CALUMET.

C. B. Spencer won the President's trophy with 91—19—72; F. W. Black, 86—13—73, taking second, and L. M. Thittges, 81—4—77, third. R. O'Mara won the class competition for A class with his 82—8—74. B class went to E. A. Eulass, 82—11—71, and C class to T. Reid, 96—25—71. W. W. Shepherd took the blind bogey sweepstakes with 103—12—91.

HINSDALE.

Goodwin Clark won low gross in the ball sweepstakes with 80. Low net winners were A. M. Rud and R. L. Hurst. C. B. Ritchie took the blind bogey with 90. Qualifiers for the Sports and Pastimes' committee trophy were: A. M. Rud, R. L. Hurst, R. M. Cutting, W. Krohn, G. Clark, P. Schillato, W. Z. Brown, E. F. Brewster, C. B. Ritchie, C. S. Morse, J. A. Erickson, F. Van Inwagen, N. G. Symonds, N. B. Freer.

BELMONT.

R. G. Kerr, 91—19—72, won low net in the ball sweepstakes. In the blind bogey contest A. J. McGivern, H. P. Staraffhein, and P. R. Boole tied for first, J. P. Hankey taking second. Results of the second round for the President's cup were: G. M. Stannard defeated L. E. Jones, 7 and 6; R. G. Kerr defeated A. J. McGivern, 2 and 1; F. B. Gallagher defeated J. P. Hankey, 3 and 2; P. R. Boole defeated O. H. Fleming, 2 and 1.

RIDGE.

Paul Peters won the Secretary and Treasurer's trophy, defeating F. M. Kline, 4 and 3. In the C. H. Thousalin trophy play F. M. Hart won from E. T. White, 3 and 2; F. H. Schultz defeated H. A. Mix, 2 up; and C. H. Bull defeated F. May, 3 and 2. The semi-final of the President's trophy narrowed the field down to L. G. Murray and H. C. Olmstead. Murray won from C. O. Gillette, 4 and 3, and Olmstead defeated M. Lebosquet, 3 up and 2 to play.

HAWTHORNE.

Results of the second round of the mid-season handicap event were: D. A. Wallace defeated J. F. Grosvenor, 5 and 4; H. P. Jackson defeated J. M. Star, 2 and 1; A. J. Bedard defeated W. F. Hoford, 3 and 2; R. E. Alberts defeated S. C. Cawthon, 7 and 6; W. P. Glenn defeated J. McMahon, 3 and 2; A. B. Peterson and C. C. Hildebrand were even at the end of eighteen holes; M. E. Kelly defeated P. Levinger, 4 and 3; J. R. Taylor and H. F. Baker won their matches by default.

EDGEWOOD.

Dewey Webber won the Ed Handcock prize in the match play against bogey, finishing with 75, being 9 up. Results of the first round for the handicap committee's trophy were: F. A. Gueth defeated C. W. Ostrander, 6 and 4; R. E. McEwen defeated F. P. Heppe, 2 and 1; L. T. Freeman defeated F. C. Eddington, 1 up; F. C. Green defeated D. Webber, 3 and 2; J. Kendrick defeated C. E. Parks, 4 and 3; L. E. Bunning defeated H. Stewart, 3 and 2; W. A. Barnes and J. F. Chambers won by default.

White Starts South for Bout with Moran July 26

Charley White, Chicago lightweight, will leave today for New Orleans, where he is engaged to meet Pal Moran, native product, in a fifteen round decision scrap July 26. White will leave with two trainers, Ed Long and Ben Smith, and hopes to make this scrap his first step toward a return match with Champion Benny Leonard. The bout will be 135 pounds ringside.

DULUTH CREW RACES OFF.

Duluth, Minn., July 17.—The boat races between the senior eights of Syracuse university and Duluth Boat club were postponed tonight because of rough water and rain and will be rowed Monday at 12:15 p. m. if weather conditions permit.

AMERICAN LEGION TO STAGE WATER CARNIVAL TODAY

Grant Park Scene of Races for Ex-Service Men.

The American Legion will hold a swimming and aquatic carnival today at the Chicago Yacht club, foot of Monroe street, in Grant park. The events scheduled to be held off the breakwater in the outer harbor include a complete program of swimming races limited to members of legion posts.

There will be 50, 100, 880 yard free style, relay; 100 yard back stroke; 100 yard breast stroke and a novice event. There will be two open events in which all of the local stars and candidates for the United States Olympic team have been invited to compete.

For canoe paddlers there will be quarter mile single and double races, a canoe ducking event and canoe sailing races. There will be six silver cups for these races, and all swimmers who win will be awarded gold watches. The Lincoln park crews will also appear in an exhibition race.

Trial heats in the swimming events are scheduled for 10 o'clock and the afternoon program will begin at 1:30.

'Pop' Courtney, Cornell Crew Coach, Succumbs to Stroke

Auburn, N. Y., July 17.—[United Press.]—Charles E. ["Pop"] Courtney, 71 years old, veteran coach of Cornell, died at his summer home, Farley's Point, Cayuga Lake, today of apoplexy.

The fatal stroke came shortly after Mr. Courtney returned from a fishing trip. Remarking to his wife that he did not feel well he started up the stairs.

Mrs. Courtney ran out to secure aid. When she returned with a neighbor, Courtney was dead on the floor of the bathroom.

A physician declared death due to a stroke of apoplexy.

Worked from Boyhood.

Mr. Courtney was born at Union Springs, N. Y., Nov. 13, 1849. He obtained a good common and high school education. He was still a boy when his father died and he went to work as a carpenter's apprentice.

His rowing career began in 1868, when on Cayuga lake he beat two scullers who rowed in shells, while he was in a wooden boat sixteen feet long with a twenty-four inch beam. This started his career as an amateur oarsman, in which he rowed eighty-eight races and never lost one. In 1877 Courtney abandoned amateur racing and started as a professional.

Loses 7 of 46 Races.

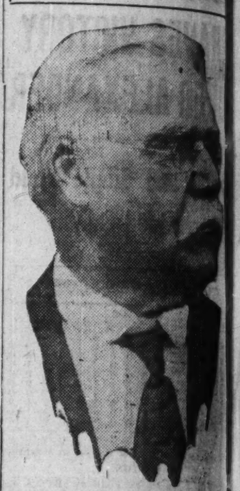
As a professional he rowed forty-six races and lost seven, a grand total of 127 victories and seven defeats in his racing career.

Courtney was a self taught oarsman and the stroke that the Cornell crews are now rowing was used by him back on Cayuga lake in 1873. In the 80s he gave up professional rowing and twenty-eight years ago he became connected with Cornell university as rowing coach.

In the few four mile races that the Cornell varsity has rowed against Harvard and Yale since Courtney has been in charge, Cornell has won. Since he took charge the Cornell crews have beaten Harvard eight out of nine times in two mile races.

FINAL RACE DONE

Famous Rowing Coach Who Beat All Records for Cornell Expires Suddenly.



CHARLES E. COURTNEY.

Society Brand Clothes

FOR YOUNG MEN AND MEN WHO STAY YOUNG

WELL dressed young men like snappy styles—not freakish, but in good taste. Middle aged men prefer conservative styles with enough snap to keep them from being ordinary. These problems are wonderfully worked out by the designer of Society Brand Clothes.

WITH THE VARIED GRADES OF CLOTHING FLOODING THE MARKET, LOOK FOR THE LABEL AS YOUR GUIDE.

ALFRED DECKER & COHN, Makers
SOCIETY BRAND CLOTHES, Limited, for Canada

Chicago New York Montreal



© A. D. & C.

We Invite You to Review These Styles at

The Hub, Henry C. Lytton & Sons

State and Jackson, on the N. E. Corner

RICHARDS MEETS ROBERTS FOR SINGLES HONORS

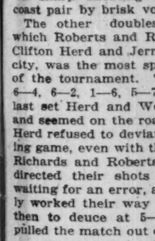
Hayes and Burdick to Play for Doubles Title.

FINALS TODAY

Singles—Roberts vs. R... 2:30 p. m.
Doubles—Hayes and Bur... Roberts and Richards, 4 p. m.

BY GEORGE SHAF...

Roland Roberts of San... and Vincent Richards of New... tered t... of the... clay cou... champ... singles... opponen... South... his clu... day; an... bles th... lous pai... also qu... a team... ernoon, ... ishing t... tle in... they ... the cou...



RALPH BURDICK. [TRIBUNE Photo.]

Walter ... Ralph ... this city for the doubles title. ... Roberts yesterday elimina... Squair of Chicago in bu... style, 6—0, 6—4, 6—1, using ... ing forehand service and dri... the Chicagoan out of po... clinch the points.

Richards Eliminates Wi...

Richards put out Lucien W... Chicago, 6—0, 4—6, 6—2, ... spirited match. With a rep... strokes at his command, Rich... pained like a master de... eighteen summers.

He shifted from one stro... other as occasion demanded... ways endeavored to work ... gradually to the net, wher... chances to rake the ball dow... lines, volley sharply across... try for a sharp passing shot.

At such times as both pla... in back court, driving, Willia... bit the better of play, and at... of play the Chicago boy took... ond set.

Hayes and Burdick Form...

Hayes and Burdick play... formidable, machine-like d... several seasons ago in the s... and eliminated Wallace Bate... mund Levy of Berkeley, C... 7—5, 7—5. Both Chicago pla... severe overhead, smashing ... tional aces, and at the net t... the sharp shooting lawfor... coast pair by brisk volleys.

The other doubles sem... which Roberts and Richard... Clifton Herd and Jerry Web... city, was the most spectacu... of the tournament. The sc... 6—4, 6—2, 1—6, 5—7, 7—5... last set Herd and Weber le... and seemed on the road to v... Herd refused to deviate from... ing game, even with this saf... Richards and Roberts, play... directed their shots at hi... waiting for an error, and the... ly worked their way up, fi... then to deuce at 5—5, a... pulled the match out of the ...

Victors Grab Opportu...

Richards played wonderfu... uphill fight, volleying true a... the net, and adding great st... Roberts' lashing drives. We... his team out of many hol... lobbing, which was the ... which availed against the ... of Roberts and Richards, ... double faults, coupled wit... avoidable errors of both. ... from the intense nature o... gave Roberts and Richards ... and a chance was all that ... A gallery of 1,800 saw th...

TIGERS BAG TWO ...

Washington, D. C., July 17.—... up a total of twenty-seven ... games with Washington, winning ... 1 and 4 to 2. Roth's home run ... score made off Ayers in the ... second Ehmke outpitched Zacha... marria. Cobb injured his leg a... be out of the game two weeks ... first game:

Detroit.	AB	R	H	E	Wash.
Young, 2b.	5	1	3	0	Judge, ...
Bush, ss.	4	1	2	0	Pichich...
Pinelli, as.	2	0	0	0	Milan, l...
Cobb, rf.	2	1	1	0	Rice, cf...
First'd, rf.	2	1	1	0	Roth, r...
Veach, lf.	5	1	1	0	Harris, ...
Hellm'n, 1b.	5	1	2	0	Shanks, ...
Sh'n, rf-cf.	3	0	1	0	Sh'n'n, ...
Jones, 3b.	2	2	2	1	Gh'rity, ...
Ainsmith, c.	4	1	1	0	Shaw, p...
Ayers, p.	4	1	2	0	Snyder, ...
Totals.	36	10	14	1	Totals

Detroit	0	1	0	0	0	0	0	0	0
Washington	0	1	0	0	0	0	0	0	0

Two base hit—Ayers. Hom... Stolen base—Bush. Bases on b... Snyder, 3. Ayers, 1. Hits—Shu... innings. Struck out—Shaw, 1; ... er, 2. Umpires—Friel and Di... 2:13.

SECOND GAME.

Detroit.	AB	R	H	E	Wash.
Young, 2b.	5	2	2	2	Shanks, ...
Bush, ss.	5	2	2	2	Milan, ...
Cobb, cf.	3	2	0	1	Rice, cf...
Hale, c.	2	0	1	0	Roth, r...
Veach, lf.	4	0	2	0	Harris, ...
Hellm'n, 1b.	4	0	1	0	Gh'rity, ...
First'd, 1b.	0	0	0	0	Shannon...
Pinelli, 3b.	4	0	2	0	McBride ...
Stanage, c.	3	0	1	0	Picinich ...
Ehmke, p.	2	0	0	0	Zachary ...
Totals.	37	4	13	3	Totals

Detroit	0	0	1	0	0	0	3	0	0
Washington	0	0	0	1	1	0	0	0	0

Two base hits—Milan, Rice, ... base hits—Rice, Bush. Bases o... ary, 2. Ehmke, 3.

BROWNS AND MACK...

Philadelphia, Pa., July 17.—... Philadelphia split even in a ... the visitors winning the first, ... Athletics the second, 3 to 1. ... and hitting of Shocker gave ... opener, while the work of ... and Dugan was responsible ... triumph. Score of first game:

St. Louis	AB	R	H	E	Phila.
Tobin, rf.	4	0	1	0	Witt, r...
Sisler, 2b.	4	0	1	0	Dykes, ...
Jacobson, cf.	3	1	2	0	Walker, ...
Williams, lf.	3	1	2	0	Welch, ...
Gerber, ss.	3	0	0	0	Dugan, ...
Severeid, c.	3	1	1	0	Perkins...
Ward, 1b.	3	0	1	0	Griffin, ...
Shocker, p.	4	0	2	0	Thomas ...
					Harris, ...
					Rommel ...
Totals.	33	3	11	1	Totals

*Harris batted for Harris in ...

| | | | | | | | | | |
|

RICHARDS MEETS ROBERTS FOR NET SINGLES HONORS

Hayes and Burdick to Play for Doubles Title.

FINALS TODAY

Singles—Roberts vs. Richards, 2:30 p. m.
Doubles—Hayes and Burdick vs. Roberts and Richards, 4 p. m.

BY GEORGE SHAFFER.

Roland Roberts of San Francisco and Vincent Richards of New York entered the finals of the national clay court tennis championships singles as singles opponents at the South Side Tennis club yesterday; and in doubles this prodigious pair of youths also qualified as a team. This afternoon, after finishing their battle in singles, they will take the court against Walter Hayes and Ralph Burdick of this city for the doubles title.


RALPH BURDICK. [TRIBUNE Photo.]

Roberts yesterday eliminated Alex Spair of Chicago in business-like style, 6—0, 6—4, 6—2, 6—3, in a spirited match. With a repertoire of strokes at his command, Richards campaigned like a master despite his eighteen summers.

He shifted from one stroke to another as occasion demanded, and always endeavored to work his way gradually to the net, where he had chances to rake the ball down the side lines, volley sharply across court, or try for a sharp passing shot.

At such times as both players were in back court, driving, Williams had a bit the better of play, and at this style of play the Chicago boy took the second set.

Hayes and Burdick Formidable.

Hayes and Burdick played their formidable, machine-like doubles of several seasons ago in the semi-finals and eliminated Wallace Bates and Edmund Levy of Berkeley, Cal., 6—1, 4—6—5. Both Chicago players were wire overhead, smashing for sensational aces, and at the net they broke up sharp shooting lawfords of the east pair by brisk volleys.

The other doubles semi-final, in which Roberts and Richards defeated Clifton Herd and Jerry Weber of this city, was the most spectacular match of the tournament. The scores were 4—6, 6—2, 1—6, 5—7, 7—5. In the last set Herd and Weber led at 4—0, and seemed on the road to victory, but Herd refused to deviate from a smashing game, even with this safe lead, and Richards and Roberts, playing coolly, directed their shots at him, always waiting for an error, and they gradually worked their way up, first to 3—4, then to deuce at 5—5, and finally pulled the match out of the fire.

Victors Grab Opportunity.

Richards played wonderfully in this uphill fight, volleying true and hard at the net, and adding great steadiness to Roberts, lashing drives. Weber worked his team out of many holes by fine lobbing, which was the only style which availed against the net defense of Roberts and Richards, but Herd's double faults, coupled with the unavoidable errors of both, consequent from the intense nature of the play, gave Roberts and Richards a chance, and a chance was all that was needed.

A gallery of 1,800 saw the matches.

TIGERS BAG TWO GAMES.

Washington, D. C., July 17.—Detroit piled up a total of twenty-seven hits in two games with Washington, winning both, 10 to 7 and 4 to 2. Both's home run was the only one made off Ayers in the first. In the second Ehmke outpitched Zachary by a wide margin. Cobb injured his leg again and may be out of the game two weeks. Score of first game:

	AB	R	H	E		AB	R	H	E
Veach, lf	4	0	0	0	Wash.	3	2	2	0
Young, 2b	5	1	3	0	Judge, 1b	2	0	0	0
Cobb, rf	4	1	1	0	Picinich, c	1	0	0	0
Veach, lf	4	0	0	0	Milan, lf	4	0	0	0
Bush, c	2	1	1	0	Rice, cf	4	0	1	0
Dauss, rf	2	0	1	0	Roth, rf	4	1	1	0
Pratt, 1b	4	0	1	0	Harris, 2b	4	0	1	0
Shanks, 3b	5	1	2	0	Shanks, 3b	3	0	1	0
Ehmke, p	2	0	0	0	Sh'nn'n, ss	3	0	0	0
Totals	36	3	9	1	Totals	31	3	6	1

Detroit	1	0	1	0	6	0	2	0	0—10
Washington	0	1	0	0	0	0	0	0	0—1

Two base hit—Ayers. Home run—Roth. Sacrifice hits—Bush. Bases on balls—Shaw, 7; Dauss, 2; Ayers, 1. Hits—Shaw, 7 in 4 1-3 innings. Struck out—Shaw, 1; Ayers, 5; Surgeon, 1. Umpires—Evans and Hildebrand. Time—1:52.

SECOND GAME.

	AB	R	H	E		AB	R	H	E
Veach, lf	4	0	1	0	Wash.	4	0	1	0
Young, 2b	4	1	1	2	Shanks, 3b	4	0	0	0
Cobb, rf	3	2	2	1	Milan, lf	3	1	2	0
Bush, c	4	1	2	0	Rice, cf	3	0	0	0
Dauss, rf	4	1	1	0	Roth, rf	4	0	0	0
Pratt, 1b	4	0	0	0	Harris, 2b	4	0	1	0
Veach, lf	4	0	0	0	Ch'rl'y, 1b	4	1	0	0
Shanks, ss	4	0	2	0	Shannon, ss	2	0	0	0
Ehmke, p	4	0	0	0	McBride, ss	0	0	1	0
Totals	39	5	9	3	Picinich, c	4	0	0	0
					Zachary, p	3	0	0	0
					Totals	37	2	4	0

Detroit	0	0	1	0	0	3	0	0	0	1—5
Washington	0	0	0	0	0	0	0	0	0	0—0

Two base hits—Milan, Rice, McBride. Three base hits—Rice, Bush. Bases on balls—Zachary, 3; Ehmke, 3.

BROWNS AND MACKS SPLIT.

Philadelphia, Pa., July 17.—St. Louis and Philadelphia split even in a double header, the visitors winning the first, 3 to 2, and the locals the second, 3 to 1. The pitching and hitting of Shocker gave St. Louis the win, while the work of Perry, Perkins, and Hogan was responsible for the locals' victory. Score of first game:

	AB	R	H	E		AB	R	H	E
Gerber, 1b-ss	4	0	0	0	Phila.	3	0	0	0
Sisler, rf	4	1	2	0	Witt, rf	2	0	0	0
Jacobs, 2b	4	0	1	0	Dykes, 3b	4	0	1	0
Tobin, 1b	4	0	1	1	Walker, lf	3	1	1	0
Severeid, c	2	1	1	0	Welch, cf	4	1	1	0
Jones, lf	3	0	0	0	Dugan, 2b	4	0	1	0
Hollocher, ss	3	0	0	0	Perkins, c	4	0	0	0
Shocker, p	3	1	1	0	Griffin, 1b	3	0	0	0
Totals	32	3	6	1	Thomas, ss	4	0	3	0
					Perry, p	4	0	2	0
					Totals	34	2	9	0

St. Louis	0	0	0	0	0	0	0	3	0	3—3
Philadelphia	0	0	0	0	0	0	0	2	0	0—2

Two base hits—Sisler, Gerber, Severeid, Dugan. Sacrifice hits—Shocker, Sisler, Gerber, Jacobs. Stolen bases—Harris, 1. Hits—Off Shocker, 7; Harris, 1. Hits off Perry, 6 in 8 innings. Struck out—Shocker, 1; Perry, 1. Umpires—Evans and Hildebrand. Time—1:52.

SECOND GAME.

St. Louis	0	0	0	0	0	0	0	2	0	1—3
Philadelphia	0	2	0	0	0	0	0	0	0	0—2

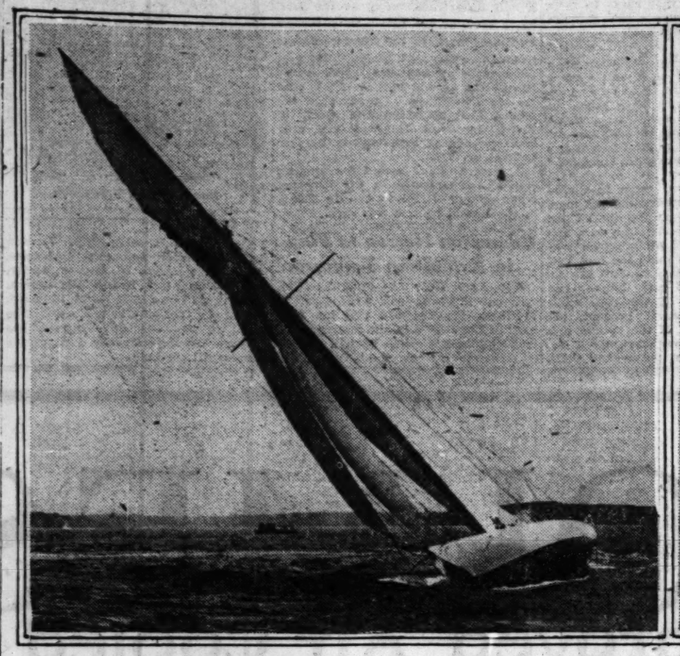
Two base hits—Shocker, Sisler, Gerber. Sacrifice hits—Shocker, 2; Harris, 1. Hits off Perry, 6 in 8 innings. Struck out—Shocker, 1; Perry, 1. Umpires—Evans and Hildebrand. Time—1:52.

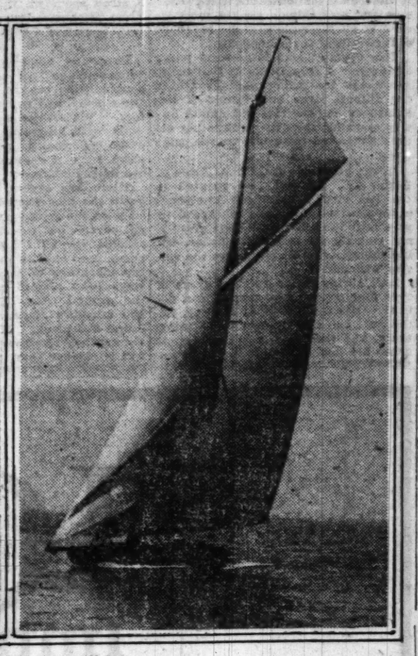
COAL TRADE LEAGUE.

Tube Ride, 12; Taylor Coal Co., 3.
Connors Co., 6; C. W. & F., 2.

Yachts Competing in the America's Cup Races

Defender Resolute and Challenger Shamrock IV. Shown in Action Under Sail.


RESOLUTE.


SHAMROCK IV.

[Copyright: Morris Rosenfeld, N. Y.]

PHILS TAKE SCRAPPY GAME FROM CARDS BY COUNT OF 1 TO 0

St. Louis, Mo., July 17.—Philadelphia defeated St. Louis, 1 to 0, in a pitchers' duel between Smith and Schupp today. Stengel made the lone run in the ninth inning on a base on balls, Meusel's single and an infield out.

Lavan was put out of the game in the sixth for throwing a bat at Smith, who had hit him with a pitched ball in the fourth, and who almost hit him again in the sixth. Lavan ran toward Smith, but players separated the pair before any blows were struck.

In the same inning Fletcher was ordered from the game by Umpire Klem for disputing a ball called on Clemons, and in the ninth G. Smith also was put out by Klein when he disputed a decision. Score:

Philadelphia	AB	R	H	E	St. Louis	AB	R	H	E
Pl'te, 1b	4	0	1	0	J. Smith, lf	4	0	2	0
J. Miller, 2b	4	0	1	0	F'rler, 1b	4	0	3	0
Williams, cf	4	0	1	0	Stock, 3b	4	0	2	0
Stengel, rf	4	1	1	0	Hornsby, 2b	3	0	0	0
Meusel, lf	3	0	2	0	Lavan, ss	1	0	0	0
Fletcher, ss	2	0	0	0	Janvrin, ss	1	0	0	0
Ayreau, lf	1	0	0	0	Clemons, c	4	0	0	0
W'stone, 3b	4	0	0	0	W'cote, rf	3	0	1	0
Wheat, c	2	0	1	0	McHenry, cf	3	0	0	0
J.Smith, p	3	0	0	1	Schupp, p	3	0	0	0
Rixey, p	0	0	0	0					
Totals	28	1	6	1	Totals	30	0	8	0

Philadelphia	0	0	0	0	0	0	0	0	1	1
St. Louis	0	0	0	0	0	0	0	0	0	0

Two base hits—Paulette, Meusel, Wheat, Heathcote. Stolen bases—Lebourveau, Wheat, Fournier. Bases on balls—Smith, 2; Schupp, 4. Hits—Smith, 8 in 8 (none out in ninth). Struck out—Smith, 3; Rixey, 2; Schupp, 5. Winning pitcher—Smith. Umpires—Klem and Emslie. Time—2 hours.

ROBINS, 3; REDS, 2.

Cincinnati, O., July 17.—The Brooklyn club strengthened its hold on first place by winning the second game of the series from Cincinnati today, 3 to 2. Score:

Brooklyn	AB	R	H	E	Cincinn.	AB	R	H	E
Olson, ss	4	0	0	1	Rath, 2b	4	2	1	1
John'n, 3b	4	0	0	0	Daubert, 1b	3	0	2	0
Griffith, rf	4	1	2	0	Groh, 3b	4	1	1	0
Wheat, lf	4	0	0	0	Roush, cf	3	0	2	0
Myers, cf	3	0	2	0	Dunran, lf	4	0	0	0
Kon'chy, 1b	4	1	1	0	Kopf, ss	3	0	2	0
Kilduff, 2b	3	1	1	0	Neale, rf	3	0	2	0
Elliott, c	3	0	0	0	Wingo, c	3	0	2	0
Cadore, p	3	0	1	0	Allen, c	0	0	0	0
Mamaux, p	1	0	0	0	Ring, p	3	0	0	0
Totals	33	3	7	1	Totals	*30	2	7	1

*Ruether batted for Allen in ninth.

Brooklyn	0	2	0	0	0	1	0	0	0	3
Cincinnati	0	0	1	0	0	1	0	0	0	2

Three base hit—Neale. Stolen bases—Rath, Roush. Bases on balls—Ring, 3; Cadore, 2; Mamaux, 2. Hits—Cadore, 6 in 6 innings. Struck out—Ring, 5; Cadore, 1; Mamaux, 2. Wild pitch—Ring. Umpires—Hart and Harrison. Time—2:11.

PIRATES WIN AND LOSE.

Pittsburgh, Pa., July 17.—New York and Pittsburgh split in a double header, the home team winning the first, 2 to 0, and losing the second, 4 to 2. Adams was in good form in the first game. Timely hitting won the second contest for New York. Score of first game:

New York	AB	R	H	E	Pitts'gh.	AB	R	H	E
Burns, lf	4	0	1	0	Bigbee, lf	3	1	1	0
Bancroft, ss	3	0	1	0	Carey, cf	4	0	1	0
Young, rf	4	0	1	0	Southw'h, rf	3	0	2	0
Frisch, 3b	4	0	0	0	Whitted, 3b	3	0	0	1
Kelly, 1b	4	0	1	0	Cutsh'w, 2b	3	0	0	1
Spencer, cf	4	0	0	0	Grimm, 1b	3	1	1	0
Doyle, 2b	3	0	0	0	Caton, ss	3	0	1	0
Smith, c	4	0	0	0	Schmidt, c	3	0	0	0
Toney, p	2	0	0	1	Adams, p	3	0	0	0
Douglas, p	0	0	0	0					
Totals	33	0	4	1	Totals	27	2	7	3

*McCarty batted for Toney in seventh.

New York	0	0	0	0	0	0	0	0	0	0
Pittsburgh	1	0	0	0	0	1	0	0	0	*2

Two base hits—Southworth, Caton. Bases on balls—Adams, 1; Toney, 1. Hits—Toney, 6 in 6 innings. Struck out—Toney, 1; Adams, 3; Douglas, 1. Umpires—Rigler and Moran. Time—1:53.

SECOND GAME.

New York	AB	R	H	E	Pitts'gh.	AB	R	H	E
Burns, lf	4	1	1	0	Bigbee, lf	4	0	1	0
Bancr'ft, ss	4	0	1	0	Carey, cf	4	0	0	0
Lefevre, ss	4	1	2	0	S'thw'th, rf	4	1	2	0
Young, rf	5	1	2	0	Whit'd, 3b	4	0	0	0
Frisch, 3b	5	0	2	0	Cutsh'w, 2b	4	0	0	0
Kelly, 1b	5	0	0	0	Grimm, 1b	4	0	1	0
Spencer, cf	4	0	0	0	Caton, ss	4	0	0	0
Doyle, 2b	4	1	3	1	Haeffn'r, c	3	1	2	0
Smith, c	2	0	0	0	Carlson, p	2	0	0	0
Barnes, p	4	0	2	0	*Nichols'n	1	0	1	0
Snyder, c	1	0	0	0	Pender, p	0	0	0	0
Totals	39	4	12	1	Totals	34	2	8	0

*Batted for Carlson in seventh.

New York	0	0	0	0	2	0	1	1	0	4
Pittsburgh	0	0	0	1	0	0	1	0	0	2

Two base hits—Doyle, Bigbee. Haeffner. Three base hits—Bancroft, Lefevre, Young (3), Southworth. Stolen bases—Young, Grimm, Haeffner, Frisch. Bases on balls—Carlson, 3. Hits—Carlson, 9 in 7.

CRAFTSMEN LEAGUE.

AT WASHINGTON PARK.

Waubansia	0	0	0	2	0	0	2	0	1—5	10 2
Dearborn	0	0	0	1	0	0	0	2	0—3	9 3

Batteries—Gawron and Omans; Hopkins and Brosius.

AT SEARS-ROEBUCK FIELD.

Wm. McKinley	0	1	0	0	1	0	0	3	*—5	8 2
Garfield	0	0	0	0	0	0	1	0	0—1	8 4

Batteries—Baird and Ilgner; Geist and Tanner.

AT LAKE SHORE PLAYGROUNDS.

Equity	0	2	0	0	3	0	5	0	*—10	12 2
Cornerstone	1	0	0	0	0	0	3	2	0—6	11 3

Batteries—Haase and Spoehr; Hults and Stanel.

Compass, 10; Cyrene, 4.
Cosmos, 7; Mystic Star, 6.
J. B. Sherman, 6; Parian, 2.
Boulevard, 7; Banner Blue, 0.
J. C. Smith, 16; Justice, 12.
J. C. Smith, 7; Justice, 5.
J. C. Smith, 11; Progressive, 1.
Ben Hur, 11; Progressive, 1.
D. C. Cregier, 4; Avondale, 1.
D. C. Cregier, 4; Avondale, 0.
Roosevelt, 4; St. Andrews, 4.
Garden City, 9; Perseverance, 5.
Maplewood, 10; Humboldt Park, 7.
Circle, 19; Austin, 2.
Washington Park, 9; Mizpah, 6.
Wrights Grove, 8; Integrity, 4.
Wrights Grove, 13; Maywood, 8.
Bohemia, 13; Ancient Craft, 1.
Grand Crossing, 6; Kilwinning, 0.
Oriental, 8; Kilwinning, 0.
Carnation, 14; Drexel, 2.
Olympia, 6; Crescent, 5.
North Shore, 9; Haugerty, 0.
M. C. Crawford, 7; Cleveland, 2.

Notes

Boston again today.

That makes five straight defeats for the Cubs, who haven't copped since the game handed them by Brooklyn's excessive strategy last Tuesday.

Pick stole a clean hit from Robertson at the start of the last half, otherwise the Cubs might have started something.

Among those who witnessed the defeat were Mordecai Peter Centennial Brown and Roger Bresnahan, both former west side Cubs.

In an effort to improve the Cubs, Manager Mitchell benched the two youngsters, Friberg and Twombly, and put Herzog and Flack back into the lineup, but the improvement was not notable.

Some guy in the grand stand roasted Umpire O'Day until the arbitrator spoke to Manager Mitchell about it in the eighth and demanded the ejection of the disturber. O'Day ought to have been here earlier in the week when the day was counted lost that did not bring a scrap of some kind. He would have known yesterday's "riding" was mild by comparison with what Tyler and Herzog have been getting.

NOTES

New York, N. Y., July 17.—Carl Mays pitched for the Yanks today, but doesn't deserve any mention. In a game like that Ban Johnson or anybody could have pitched and been a winner.

The White Sox at least maintained their batting prowess today. They poled fifteen hits, which will keep many of the boys up with the leaders.

Our young collegian, Mr. Bib Falk, broke into baseball as a professional by hitting for Cicotte in the sixth. He drove a nice line fly out to Bodie for his debut.

Risberg wanted to go to the slab near the end of the game and hollered to Boss Gleason at the bench to put him in, but Gleason evidently figured it was a grand opportunity for his two rookie hurlers to gain some experience.

Any lack of pep by the Sox today might be charged to the big hotel here which boasts of 2,200 rooms and 2,200 baths. Secretary Walter Clark notified the hotel the Sox would arrive last night at 12:50 a.m. When they arrived no one behind the hotel counter had ever heard of them. Some of the boys got to bed by 3 o'clock a. m. and some later.

CLEVELAND UPSETS BOSTON HOSE TWICE; WOOD POLES HOMER

Boston, Mass., July 17.—Cleveland won both games of a double header today from Boston, taking the first, 5 to 2, and the second by the same score. Both contests were marked by the hard hitting of Speaker and his teammates.

In the seventh inning of the first game, with Speaker on first, Wood knocked the ball into the center field bleacher, a rare occurrence. Score of first game:

Cleveland	AB	R	H	E	Boston.	AB	R	H	E
Jam'son, lf	4	0	2	0	Hooper, rf	3	0	0	0
Chapman, ss	4	0	0	0	Witt, 2b	3	0	0	0
Speaker, cf	5	2	3	0	Menosky, lf	4	0	1	0
Smith, rf	1	0	0	1	Hendrx, cf	0	0	0	0
Wood, rf	2	1	1	0	Schang, c	2	1	1	0
Gardner, 3b	4	0	1	0	McInnis, 1b	4	0	1	0
Wamby, 2b	2	1	1	1	Foster, 3b	3	0	2	0
Johns'n, 1b	4	0	1	0	Scott, ss	4	0	1	0
O'Neill, c	3	1	1	0	Walters, c	4	0	1	0
Caldwell, p	4	0	1	0	Jones, p	2	0	1	0
Totals	33	5	11	2	Totals	*31	2	7	0

Karr batted for Witt in ninth. †Ebel batted for Jones in ninth.

Cleveland	0	2	1	0	0	0	2	0	0	5
Boston	0	0	2	0	0	0	0	0	0	2

Two base hits—O'Neill, Caldwell, Gardner, McInnis. Three base hits—Menosky, Foster. Home run—Wood. Stolen bases—Wambsganss, Foster. Bases on balls—Caldwell, 5; Jones, 4. Struck out—Caldwell, 6; Jones, 1. Umpires—Connolly and Nallen. Time—2:18.

SECOND GAME.

Cleveland	AB	R	H	E	Boston.	AB	R	H	E
Jamieson, lf	4	1	1	0	Hooper, rf	5	1	2	0
Chapman, ss	4	1	1	0	Witt, 2b	3	0	1	0
Speaker, cf	5	3	2	0	Menosky, lf	4	0	1	0
Wood, rf	3	0	3	0	Schang, c	3	0	1	0
Gardner, 3b	4	1	0	0	McInnis, 1b	4	0	0	0
Wamby, 2b	4	0	1	0	Foster, 3b	4	0	0	0
John'n, 1b	4	0	0	0	Scott, ss	4	0	0	1
O'Neill, c	4	0	2	0	McNally, ss	3	0	1	0
Morton, p	4	0	0	0	Bailey, cf	2	0	0	0
					*Karr	1	0	1	0
					Harper, p	2	1	1	0
Totals	37	5	11	0	Totals	†33	2	9	1

*Batted for Bailey in ninth.
†Ebel batted for Harper in ninth.

Cleveland	2	0	2	0	1	0	0	0	0	5
Boston	1	0	0	0	0	1	0	0	0	2

Two base hits—Speaker, Wood (2), O'Neill (2), Witt. Three base hit—Hooper. Bases on balls—Morton, 1; Harper, 1. Struck out—Morton, 3. Umpires—Dineen and Connolly. Time—1:50.

MANUFACTURERS' LEAGUE.

The Austin Nichols trimmed the Continental Can company, 7 to 6, in an eleven inning game at Mark White square. Lefty won his own game in the eleventh by lining a double over second base, scoring F. Janda with the winning run. Score:

Contin'tal.	AB	R	H	P	A	Nichols.	R	H	P	A
Maho'y, ss	2	0	2	2		Strist, 3b	1	1	5	3
O.Con'r, 2b	1	2	2	2		Isaramy, 2b	0	0	1	1
DL'me, p-cf	1	2	3	0		Conners, 1b	1	1	14	0
Bonow, c	1	2	14	2		H.Janda, ss	0	3	1	6
Cremo, cf-p	1	1	1	0		Roglin, rf	1	1	0	0
Whiteg, rf	0	1	0	0		Smith, c	0	3	7	2
Grodecke, lf	0	3	2	0		Tome, lf	1	1	0	0
McDade, 1b	1	2	8	1		F.Janda, cf	1	2	2	0
Ray, ss	0	0	1	3		Lefty, p	0	1	0	4
Totals	6	10	33	13		Totals	7	13	33	16

Austin N. Co.	1	1	0	0	1	2	1	0	0	0—7
Continental C. Co.	0	1	0	0	3	1	0	0	0	0—6

Two base hits—Cremo, Lefty. Struck out—Cremo, 6; DeLarme, 7; Lefty, 6. Bases on balls—DeLarme, 2; Lefty, 2.



Come to Our Factory

See the 44 styles, colors and sizes of Rangers at the Show Rooms of our Big Bicycle Factory, Canal and Washington Streets, where our Mail Order Department is caring for the needs of millions of riders in all parts of the country. We have been established in Chicago 29 years and operate three large factories. We make bicycles of many styles and sizes to fit every taste and any pocket book. You can't equal the bicycles or prices anywhere.

30 Days' Free Trial

You run no risk when you buy a Ranger—the best known—as well as the best bicycle ever built. Truly the Aristocrat of Cycledom—we guarantee it absolutely to satisfy you. We sell on the square deal plan—use it a month; if it does not satisfy you perfectly, the trial doesn't cost you a cent.

Men, Women, Boys and girls everywhere ARE SAVING TIME and money, and gaining health and recreation on famous Ranger Bicycles. Millions are riding to and from work, visiting interesting places and enjoying the great outdoors on swift, sturdy Rangers.

Tires, electric lamps, horns, parts, repairs, and equipment of all kinds; built-up wheels with coaster-brake, ready to put in your old bicycle. Everything for bicycles and in the bicycle line, ready for at-once delivery, at Factory prices.

FREE Bring this adwith you, and we will give you free a high-grade cyclometer with the Ranger you select. It pays to deal *direct* with the factory—you get wholesale prices—no middleman's profits tacked on.

If you can't call, send coupon or postal (or telephone Main 709) and ask us to send you the big Free Ranger Catalog (the Bicycle Encyclopedia of America), with complete wholesale prices and terms.

MEAD CYCLE COMPANY
Canal and Washington Streets

Sales Department open until 6:00 o'clock Saturday night

9 Months to Pay

If you do not find it convenient to pay cash, you can secure possession and use of your "Ranger" bicycle *at once* and pay for it in Nine (9) small monthly payments. Our thousands of *Cash Customers* buy at rock bottom, factory-to-rider costs. The *Easy Payment prices* are only slightly more to cover added clerical work. Because you are dealing *direct* with the Makers, the cash and Easy Payment prices are *naturally lower* than you can obtain elsewhere.


Ranger Electric Lighted Motorbike Model

44 styles, colors and sizes in the famous Ranger line—a bicycle to suit every taste and any pocketbook. *Why ride imitations?*

Cut out this Coupon—Fill out

MEAD CYCLE CO.
21 N. Canal St., Chicago, U. S. A.
Gentlemen—Send me (free) the big, new Mead Ranger Catlog. Send special Factory-to-Rider wholesale prices and full particulars of the 30 days' free trial and terms.

Name
P. O. Box, R. F. D.
Street No.
Town State

WESTERN ELECTRIC LEAGUE.

Operating, 5; Technical, 2.
Production, 5; Clerical, 2.
Contract, 6; Inspection, 4.

BINDERY LEAGUE.

Library Bureau, 12; W. F. Hall, 5.
Foley Co., 7; Central Type, 3.
Donnelley Co., 12; Hill Bindery Co., 3.

DECATUR BEATS LOGANS IN 11TH AFTER WRANGLE

Winners Quit Field, Then Return to Game.

Forced to take off a legitimate run scored by Mike Hechinger, the Logan Squares lost the opening game of the two combat series with the Staley team of Decatur in eleven innings, 4 to 2.

"Iron Man" McGinnity, hero of many a major league scrap, ordered his team off the field in the seventh inning when a close decision was given against him by Umpire St. John at first base and only returned when the Logans set back their score to two runs and allowed Shortstop Halas to continue playing after he had been fired out of the game by Umpire Eckman for striking his partner.

Victory was earned by the visitors in the eleventh when Torey weakened, Wasem's triple and Pahlman's double, coupled with an error by Meinke, costing two runs and the game. Score:

Staleys	R	H	P	A	Logan S.	R	H	P	A
Meinert, cf	1	2	2	0	Bartell, 3b	0	2	0	0
W'th, 2b	0	0	3	4	Borem'n, 2b	1	1	6	5
Halas, ss	0	2	3	1	C.Harley, lf	0	0	3	1
Demm't, 1b	1	1	1	0	Wc'se, 1b	0	0	13	0
Wasem, lf	0	2	3	0	W.H'ley, cf	0	0	2	1
McG'dle, 3b	0	1	2	3	Ginger, rf	0	1	3	0
Pohl'n, 1b	1	2	13	0	Meinke, ss	1	0	1	5
Watkins, c	0	1	6	2	Keck'ver, c	0	0	7	2
Seib, p	0	0	0	3	Torey, p	0	1	0	2
Totals	4	12	33	12	Totals	2	5	35	16

Staleys	1	0	0	1	0	0	0	0	0	2—4
Logan Sq.	0	0	0	0	0	1	1	0	0	0—2

Errors—McGlade, Weiss, Meinke. Two base hits—Ginger, Pahlman. Three base hits—Wasem. Struck out—Seib, 2; Torey, 1. Umpires—Eckman and St. John.

SIMMONS, 2; SAMSONS, 1.

Kenosha, Wis., July 17.—With errorless ball behind him Murphy took a pitchers' duel this afternoon from Lathrop when the Simmons' Company team of Kenosha won, 2 to 1, from the Samson Tractors of Janesville. Murphy allowed only three hits, while Lathrop was touched for nine. Score:

Samsons	0	0	0	0	0	0	1	0	0	1—2
Simmons	0	0	1	1	0	0	0	0	*—2	9 0

Batteries—Lathrop and Shook; Murphy and Shook.

Baseball Games

AFTER Murphy's home run had put the Stewart-Warners ahead in their half of the ninth, the Pyotts came back and scored a victory on singles by Debus and Kilby and Kavanaugh's triple, after two were out. The losers grabbed the lead by hitting Benz in the first three innings, but Niesen's men tied up the count in the sixth on a double, three singles, and a hit batsman. Daniels hurled good ball up to the sixth inning.

Pyotts.	R	H	P	A	Stewarts.	R	H	P	A
Blank, 3b	0	1	0	2	Bein, lf	1	1	2	0
La Rose, rf	0	0	0	0	Rothn

COAL TRADE LEAGUE.
Rose Bldg., 12; Taylor Coal Co., 3.
Somers Co., 6; C. W. & F., 2.

Oriental, 7; Drexel, 2.
Carnation, 14; Drexel, 3.
Olympia, 6; Crescent, 5.
North Shore, 9; Security, 0.
M. C. Crawford, 7; Cleveland, 2.

Sales Department open until 9:00 o'clock Saturday night

Town _____ State _____

LEO FLYNN SINKS RHYMING SPURS INTO PEGASUS

Winged Steed Rears and Plunges Under Torture.

BY RAY PEARSON.

Traveling around in this pugilistic set reveals a lot of peculiar fellows. For instance, who would ever think that Leo P. Flynn of New York, who is manager of a flock of scrappers which includes Bill Brennan, Chicago heavyweight; Kid Norfolk, colored heavyweight; Panama Joe Gans, welterweight; Eddie O'Hare, who battles at 154 pounds; Barney Adair, a 140 pound "lightweight"; Pete Hartley and Leo Johnson, lightweights; Roy Moore, Bud Dempsey, Johnny Russell, and Bobby Hansen, bantamweights, and almost the rest of the population, had a poetical strain in his makeup?

Leo Long on Conversation.

Leo Flynn is one of the characters of the game. He carries a line of conversation that knocks them off, and as he talks about fifty-nine minutes of every wakeful hour, he surely gives his listeners an earful. He can and does tell more funny incidents of the ring than any manager we know of and he spills it in his own characteristic way, which draws many a laugh. Such is the humor of Mr. Flynn, who claims to be the greatest manager of boxers in activity.

He likes to dwell on the physical giants who come to him seeking a manager and asking advice. He tells about the time that Jack Dempsey, heavyweight champion of the world, came to New York looking for matches and his description of the western youth who invaded Gotham all dressed up in a rubber collar is great.

Breaks Into Poetry.

But that is not telling about the poetical Leo Flynn. Leo in his first effort—at least the first effort as far as we know—combines poetry with business, for he employs the "gift" to extol his wonderful scrappers.

Flynn's masterpiece appears in the adjoining column.

Chess Champion Regains Tournament Leadership

Atlantic City, N. J., July 17.—Frank J. Marshall, United States chess champion, regained the lead today in the eighth round of the chess masters' tournament by defeating E. S. Jackson of Philadelphia. The contests between Charles Jaffe of New York, and G. C. Neidich of Cornell, and S. T. Sharp of Philadelphia, and S. Motkowski of Los Angeles were adjourned. Jaffe has the advantage over Neidich.

MY FIGHTERS

BY LEO P. FLYNN.

Matchmaker, dear sir, give me a bit of your time
And I'll give you a list of my fighters in rhyme.
They battle like hell and draw at the gate.
Look my list over and give us a date.

Bill Brennan, my heavyweight, they've dubbed him K. O.,
For he's right from the ould sod, the County Mayo.
He made Miske, Levinsky, and Meehan look slow,
It's now up to Dempsey to give a return go

Kid Norfolk of Panama, the black thunderbolt;
He's speedy and clever, and, boys, he can jolt.
He's only five feet, he's been burnt by the sun,
He'll fight any heavy who weighs less than a ton.

Panama Joe Gans, colored middleweight champ;
Ask topnotchers to box him, see how quickly they'll vamp.
He'll agree to box any one, regardless of size,
From the welterweights up—the limit's the skies.

Then the ex-A. A. U. champion, Eddie O'Hare,
And his stout-hearted stable mate, Barney Adair.
Get them opponents that's tough, we don't care;
For both of them come from the plains of Kildare.

Pete Hartley, my lightweight, who belts them on the lug,
His opponents will tell you, he's sure one tough mug.
If they swap punches with Pete they must be insane;
For, like old Battling Nelson, he's a durable Dane.

Leo Johnson, the colored champ, boxes with ease
The hardest of hitters; makes them look like a cheese.
He beat Welling, Dundee, Jackson, and Cline.
For a return match with Leonard should soon be in line.

Little Bud Dempsey, who always fights hard,
In the bantamweight division, is now quite a card.
Tearing Roy Moore, the fighting harp from St. Paul,
Who boxes the clever ones, sluggers and all.

New York Johnny Russell, who fights all the time.
What he done to Patsy Wallace sure was a crime.
Frankie Burns, Frankie Britt, Benny Valgar, big guys, too,
When John stood them off, they thought they were through.

Bobby Hansen of Denmark, put him on very soon,
With a Greek, or a Jew, or a Wop, or a Coon.
Wire night, noon, or morning, New York, that's the state!
Drop a line, East Fourteenth street, Number 328.

WOODS AND WATERS

BY LARRY ST. JOHN.

JUST FISHING GOSSIP.

A READER wants to know if bullheads can be caught in the daytime. The answer is yes. On several occasions we have caught strings of these fish in broad daylight, and just yesterday our two little girls came in with a bullhead that they both caught. It took the hook of each and it is still a dinner table debate at our camp as to which should have credit for catching that fish.



LARRY ST. JOHN.

After sundown, however, is the traditional time to catch bullheads, for then they are feeding oftener and seem to be more active. A little fire on the shore of lake or river for good cheer, light, and to keep mosquitoes away; plenty of hooks and worms, and a good time should be had by all.

The common angleworm is the prime bullhead bait and it should be put on the hook in generous bunches, as the bullhead has an appetite like a small boy. Let the hook have a long shank, as the bullhead is notorious for his habit of "swallering" the hook, and a short shanked one is hard to get back.

Some bullhead fishermen use no hooks whatever, but simply tie a "gob" of worms to the line, let Bre'r Bullhead swallow it, and then haul him in by a steady pull instead of the customary jerk. The next best lure is a small bit of fresh meat, but such a bait is sure to attract mud turtles.

Some folks who do not know better look upon eating bullheads as a practice fit only for savages, but they are judging the fish by his appearance and not by his flavor.

* *

Another reader incloses a clipping from the paper of May 27 which states that Judge K. M. Landis of Chicago caught twenty-eight wall eye pike in one day at his summer camp on Burt lake, near Petoskey, Mich. Our friend wants to know "how come" that a judge can catch twenty-eight fish in one day when the legal daily limit is ten.

Going over our meager evidence with judicial care, it resolves itself into two propositions, towit: Firstly, that the judge did not catch as many fish as reported; secondly, that he did catch them and threw all but ten of them back—call the next case!

* *

The wall eye pike is a widely known fish and wherever you go he has a different name. In Lake Erie he is known as pickerel; in Canada as dory; at other places as jack, yellow pike, okow, and blowfish. The United States fisheries department calls him pike-perch, which is an excellent name, as it describes his characteristics. Salmon and jack salmon are the most absurd of all his names, as he has none of the traits of the salmonoids.

This brings up an interesting point, however. A friend tells us that many years ago his father used to fish in the Illinois river and caught a fish known as salmon that did not in any way resemble the pike-perch; other old time fishermen have told us the same thing.

In the early 80s Dr. W. A. Pratt of Elgin, Ill., hatched and planted in the Fox river some 25,000 landlocked salmon, which may have worked their way into the Illinois. That river is not suitable for salmonoid fishes, but individuals often thrive where the species will not.

Last spring a fine rainbow trout of over four pounds was caught in a net in the Mississippi river at Keokuk, Ia., the first one ever known to be taken there, and these and other salmonoid fishes are bobbing up in the most unexpected places. A nice rainbow trout was caught last winter in Black lake, near Holland, Mich. It evidently was a stray specimen that came in from Lake Michigan, where the rainbow trout is getting a good hold.

* *

Ever and anon do we hear of a "muskellunge" of such and such a weight being caught in waters where these fish have never been taken before. We always look upon such reports with suspicion because the average fisherman is inclined to call any extra large pike—so-called "pickerel"—a muskellunge.

There are several ways to distinguish the pike from the muskellunge, such as the scales on the cheeks and gill covers, but the simplest way, and reliable enough for all practical purposes, is to keep in mind the fact that the markings of the "pick" are always bean shaped and lighter than the ground color of the fish, while the muskie's spots, if present, are round and black. If the specimen is not spotted, whatever markings it has will be darker than the ground color.

BREAKS WORLD PACING RECORD TWICE IN RACE

Springfield, Mass., July 17.—Directum J., driven by T. Page, paced the two fastest heats ever turned in over a half mile track today at the final day's card of the Short Ship Circuit meeting. Winning the free-for-all pace from Adioo Guy and Direct C. Burnett in straight heats, the black racer turned the second heat in 2:04½ and the third in 2:04¾. The time for the second heat shattered the mark of 2:05¼ for New England half mile tracks, made at Framingham by Our Colonel in 1917.

A New England record for trotting was also established in the 2:12 trot when Harry J. S. turned in 2:09¼ in the second heat of this race.

Champion Herron to Play in Exhibition Tomorrow

New York, July 17.—(Special.)—The national amateur golf champion, S. Davidson Herron, will pay his first visit of the season to the metropolitan district Monday, when he will appear in an exhibition match at the Cherry Valley club in Garden City. Herron and his former Princeton classmate, Grant A. Pencock of Cherry Valley, will pair against Frank McNamara, home professional, and Frank Belwood, pro. at the Garden City golf club. The event will be under the auspices of the William Bradford Turner Post of the American Legion.

GRAND CIRCUIT RESULTS

THE MAUMEE 2:05 TROT—3 HEATS—$1,450.

Don De Lopez, blk. g., by Kinney			
De Lopez [Geers]	1	1	1
Baron Cezantle, b. h. [McDonald]	2	2	2
Mignola, ch. h. [Wright]	3	3	3

Time—2:05¾; 2:08¼; 2:08¼.

2:15 PACE—3 HEATS—$1,200.

Juno, b. m., by John Dewey [Ray]	1	1	1
John Henry, b. g. [Murphy]	6	2	2
Joe McK., b. g. [Bush]	2	3	4
Peter Look, b. g. [McMahon]	5	4	3
Lecco Grattan, Kokomo George, Twinkling Girl, and Prince Direct II, started.			

Time—2:06½; 2:08¾; 2:08¼.

2:18 TROT—3 HEATS—$1,200.

Norman Dillon, b. g., by Dillon Axworthy [Thomas]	1	1	1
Royal Palm, b. s. [Knowlton]	9	2	2
The Acme, b. h. [Bush]	2	3	3
Baroness Hanover, s. m. [V. Fleming]	3	6	8
Miss Clara Mac, Dottie Day, Alicola, Ellsworth Wilkes, Vila Watts, and Dulce Belf started.			

Time—2:06¼; 2:05¼; 2:07¼.

FIRST 1920 WIN FOR 'POP' GEERS ON TOLEDO PATH

Toledo, O., July 17.—The veteran driver, "Pop" Geers, won his first race of the season at the Fore Mile track today when he piloted Don De Lopez, a winner in The Maumee, 2:05 trot, the feature of get-away day program. Don De Lopez won in straight heats, beating the big favorite, Magnola, in easy fashion.

Juno, driven by Nat Ray, was the 2:15 pace, while John Henry, a winner in the stake at Cleveland, had to be content with the second money.

Norman Dillon took the 2:18 trot, going the second heat in 2:05¼, equalling the world's record for 4 year old geldings held by Ramco and Ed Direct.

Driver Roy Trench and his gelding Roy Grattan, were suspended for thirty days by the judges because Trench did not try to win in the Wilkes-Overland 2:03 pace Friday, and Driver Al Whitney, who had the mount behind Verlie Patchen, was suspended for improper driving in the same race. Summaries:

HOLMES
Improved Air Cooled

Air-Cooling Is Either Right or Wrong

Chicago to Milwaukee
AND RETURN

195.3 Miles on LOW GEAR—21 Hours, 17 Minutes
Average Speed, 9.1 Miles Per Hour **Oil Consumption, 2 Quarts**

Observer—Joseph Dasso, Illinois Automobile Club. **Drivers**—B. W. Kellogg, Maurice Stolkes



W. E. Butler, President of the Holmes Motor Car Co., congratulates B. W. Kellogg on accomplishment of low gear run.

A Test to Demonstrate Air Cooling

If the Holmes Improved Air-Cooled car will do work that no standard water-cooled car can do, then air-cooling is right—and if air-cooling is right, the air-cooled car is the most satisfactory for you to drive.

At noon, July 15th, a Holmes Improved Air-Cooled car left the salesroom of the Holmes Motor Car Co. of Chicago on a trip to Milwaukee and return, driving on **low gear.** The gear ratio was the standard ratio supplied by the factory. No oil was carried in the fuel. Every condition was a duplicate of the conditions of operation in ordinary owner service.

Log of the Run

Twelve noon—start.
2:06 p. m. Evanston Golf Club; 17.05 miles; average speed 8.82 miles.
4:00 p. m. Lake Forest; 35.05 miles; average speed 9 miles.
6:00 p. m. One mile north of state line; 54 miles; av. speed, 9.02 miles.
8:00 p. m. One mile north of Racine; 73 miles; average speed 9.5 miles.
10:00 p. m. Two miles north of Cudahy; 92 miles; av. speed 9.5 miles.
10:40 p. m. Olson & Pauley, Holmes dealers at Milwaukee; 97.8 miles.
11:05 p. m. Left Milwaukee after inspection of car by onlookers.
1:00 a. m. Six miles north of Racine; 117.3 miles; av. speed 9.75 miles.
7:00 a. m. Highland Park; 173 miles; average speed 9.28 miles.
9:22 a. m. Arrive Chicago Salesroom; 195.3 miles; av. speed 9.57 miles.

What This Means to You

Two quarts of oil for 195.3 miles on low gear, or 400 miles to the gallon of lubricating oil, under the hardest driving conditions that can be put on an automobile, shows the perfection of the lubricating system on the Holmes and the remarkable efficiency of Holmes air-cooling.

Nine and one-tenth miles per hour on low gear of 21 hours 17 minutes shows a continued operation at 75 per cent of the maximum efficient motor speed—a stupendous test for any motor car.

At all times during the run the motor showed instant ability to develop 100 per cent efficient power under wide open throttle—no better demonstration of the efficiency of air-cooling, or the efficiency of the Holmes Improved Air-Cooled car could be made.

We believe there is no standard stock water-cooled car that can duplicate this run of 195.3 miles on low gear without overheating.

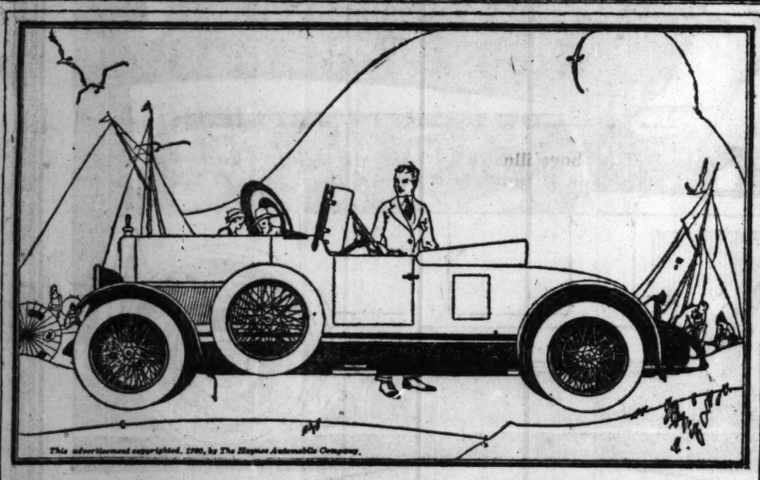
We believe there is no standard water-cooled car that can attain even maximum low gear mileage possible before overheating, at an oil consumption anywhere near as low in its relation to the maximum oil mileage of the motor as the Holmes achievement of 400 miles to the gallon.

We believe that the ability of the Holmes Improved Air-Cooled car to operate steadily at from 75 per cent to 80 per cent of its maximum ability is the most important proof of the superior value of the Holmes that could be possibly offered to any motor car owner.

What This Means to You The Holmes Improved Air-Cooled car is built for consistent performance at a high percentage of its maximum power possibilities. This low gear run proves the superiority of air-cooling.

Add to this the road average of 39.5 miles per hour achievement of July 1st by a Holmes driven over the road from Chicago to Cincinnati and you have indisputable proof that not alone in its ability to achieve higher road averages under ordinary driving conditions than are possible with other cars, but in its ability to work under the hardest driving conditions—continuously without power loss—without overheating—that the Holmes is the most remarkable achievement yet made in automobile construction.

HOLMES MOTOR CAR CO. W. E. BUTLER President **2317 S. Michigan Ave., Chicago**
Phone Calumet 63



This advertisement copyrighted, 1920, by The Haynes Automobile Company.

THE HAYNES SPECIAL SPEEDSTER
The Newest Haynes Creation

ANSWERING the demand for a swift, snappy production—a truly individual car that fulfills the wishes of those who desire a creation that embodies the vibrant spirit of youth, a car that fairly breathes life and vigor and confident class—comes the new series Haynes Special Speedster.

Haynes engineers and designers are alive to the discriminating desires of those who are satisfied only with that which exemplifies the utmost distinction and exclusiveness. In the new series Haynes Special Speedster, they have given expression in a new and beautiful way to the four essential factors of car-character which the Haynes has established—beauty, strength, power and comfort.

The long, low rakish lines; the deep, leather seat for the two passengers; the individual fenders and steps; the unique windshield and top ventilator; the speed-lines of the aluminum body—the low-swung chassis; the special compartments of the rear deck; the cord tires—all these give to the eye the promise which is more than realized when the car is swung into the roadway and given its head.

Production of the new series Haynes Special Speedster must perforce be limited. The importance of making an immediate reservation is emphasized.

THE HAYNES AUTOMOBILE COMPANY
KOKOMO, INDIANA - - - - U. S. A.
Export Office: 1715 Broadway, New York City, U. S. A.

THE HAYNES MOTOR CAR CO., 1631 S. Michigan Ave., CHICAGO
H. E. Doty, Manager Phone, Calumet 1061

HAYNES
CHARACTER CARS
Beauty — Strength — Power — Comfort

1893 — THE HAYNES IS AMERICA'S FIRST CAR — 1920

ASK THE HAYNES DEALER NEAREST YOU ABOUT THE NEW HAYNES

D. J. JERRIGAN	Mt. Vernon, Ill.	F. P. SNYDER	Chatsworth, Ill.
THE AUTO SERVICE CO.	Streator, Ill.	CRANE & McKENNIE	Galesburg, Ill.
GEO. W. EBERHART	Decatur, Ill.	GEO. W. BRYANT	Lexington, Ill.
H. A. MALTIN	Pontiac, Ill.	THOMAS CAHILL	Ladd, Ill.
W. F. PAGEL	Spring[illegible], Ill.	FRANKLIN MOTOR CAR CO.	Bloomington, Ill.
W. C. SUTTON	Macomb, Ill.	THE MODERN GARAGE	Rushville, Ill.
C. L. MAGRUDER	Danville, Ill.	THE ABE BARKER AUTO CO.	Springfield, Ill.
THE PEORIA-HAYNES CO.	Peoria, Ill.	JAMES O'NEILL	Pontiac, Ill.
SIEGEL AUTO CO.	927 Irving Park Boulevard, Chicago, Ill.		
WARGNY-KETTLEWELL MOTOR CO.	4618 Washington Boulevard, Chicago, Ill.		
THE ELMWOOD GARAGE	Oak Park, Ill.		
G. O. ELFRING	Elgin, Ill.		
H. J. HILLIARD	Ottawa, Ill.		
AUGUST KASDORF	Chicago Heights, Ill.		

REFUND U. S. D... AND CUT TAX... MITCHELL UR...

Outlines Tasks F... New Administrati...

The duty of refunding th... national debt of the United St... of reducing taxation was la... the next administration yeste... John J. Mitchell, Chicago finan... chairman of the boards of the... Merchants Trust banking gr...

Mr. Mitchell's declaration ... war financing has proved ... strain on the country's ban... cilities was borne out by a ... department statement; also iss... terday, showing the amount ... ernment obligations the nation... are being obliged to carry, ... through ownership or as colla... loans. According to the treasu... ment, the national banks on... held $2,375,501,000 of governm... curities, a reduction of $1,65... compared with May 12, 1919.

Loans at $1,294,892,000

The report of the federal ... banks on July 9 showed they ... standing loans aggregating ... 92,000, secured by governmen... tions. As their total loans ... $35,279,000, it is apparent 44 ... of all loans were made on gov... securities, thus tying up nearl... the credit facilities of the fe... serve system.

In addition to this, huge a... government securities held as ... for loans, the federal reserv... also held $309,400,000 of Unite... treasury certificates of ind... and $26,800,000 in governme... It comes as the result of su... masses of government securit... thrown upon the banks by ... who bought Liberty issues at ... have seen them decline se... price that Mr. Mitchell and ot... ders are advocating refundi... higher interest basis.

Gives U. S. Two Big Ta...

"Two of the first measur... should occupy the new admi... to be chosen this autumn, ar... funding of our entire national ... the reduction of the present ... tax burdens," Mr. Mitchell said ... sufficient to take up the nati... should be issued with a matu... years hence and bearing in... 5½ per cent.

"Several advantages woul... from this operation. The ban... be enabled to sell the large a... war bonds they now are carr... would go far toward restoring ... fidence of people who during ... purchased freely of Liberty ... par, and who now see them q... below that price. It would ... with the heavy sinking fund p... which result in placing an und... of the burden of the cost of ... upon the present generation.

Tax Load Unnecessary

"We are suffering from an ... eary national tax burden. T... profits tax in itself is largely ... ble for the wave of extravag... has swept over the country. ... travagance has affected e... from corporation heads to w... ers. The tax in a large degr... feated its own purpose.

"The people are not conte... tinue to bear this enormous ... necessary tax burden and the ... of living that has resulte... through taxes, partly throu... tering, and partly through ... mal conditions that have co... aftermath of the war.

"But the high cost of liv... ginning to decline. As it co... the wages of labor will have ... justed to meet the lower cos... cost of living must come dow...

ROBBERS FOR... WOMAN TO S... HER MINK ...

Robberies, ranging from t... a fur coat to negotiable ch... reported to the police yeste...

While walking at Junior ... Clarendon avenue Mr. and ... W. Brown, living in Sunnys... near Hazel avenue, were ... three armed bandits in an ... he told the police. Mrs. ... forced to give them her ... valued at $1,500, and her ha... taining $9.

Harry Nelson, an automo... from Hamilton, Mont., drov... cago to purchase motor t... West Monroe and South ... streets he stopped to exami...

As he was bending over t... "bums" knocked him u... took $470, and drove awa... car.

Emil Ayan, 1259 South ... avenue, a saloonkeeper, los... and two checks for $71 to ... automobile bandits at So... tenaw and Washburne aven...

Three armed automobi... forced William A. Martin, ... Standard Oil company fill... at Marquette road and St... avenue, to give them h... amounting to $50.

SHOT AT WIF... WINDOW CO... HUSBAND A...

Oscar J. Towell, an artis... through the window of h... 462 East Sixty-sixth stree... day morning when a boar... wife refused to let him in... was fined $25 and costs in... wood court yesterday for ... firearms within the c... Charges of disorderly cond... both him and his wife were ... to the Court of Domesti... when they told conflicting ... garding their marital diff...

Towell said he had emp... tress to watch his wife an... er. Mrs. Towell, who form... artist's model and claims ... an artist's model wife, ... husband with being un... jealous of the boarder. ... him of having an affinit... dused a piece of a torn ... she said bore out her cont...

Towell admitted in cot... had kidnaped his small son... refused to tell where he w...

REFUND U. S. DEBT AND CUT TAXES, MITCHELL URGES

Outlines Tasks Facing New Administration.

The duty of refunding the entire national debt of the United States and of reducing taxation was laid upon the next administration yesterday by John J. Mitchell, Chicago financier and chairman of the boards of the Illinois-Merchants Trust banking group.

Mr. Mitchell's declaration that the war financing has proved a heavy strain on the country's banking facilities was borne out by a treasury department statement; also issued yesterday, showing the amount of government obligations the national banks are being obliged to carry, either through ownership or as collateral for loans. According to the treasury statement, the national banks on May 4 held $2,276,881,000 of government securities, a reduction of $1,656,952,000 compared with May 12, 1919.

Loans at $1,294,892,000.

The report of the federal reserve banks on July 9 showed they had outstanding loans aggregating $1,294,892,000, secured by government obligations. As their total loans were $2,951,279,000, it is apparent 44 per cent of all loans were made on government securities, thus tying up nearly half of the credit facilities of the federal reserve system.

In addition to this, huge amount of government securities held as security for loans, the federal reserve banks also held $309,400,000 of United States treasury certificates of indebtedness and $26,800,000 in government bonds. It comes as the result of such great masses of government securities being thrown upon the banks by investors who bought Liberty issues at par and have seen them decline severely in price that Mr. Mitchell and other financiers are advocating refunding on a higher interest basis.

Gives U. S. Two Big Tasks.

"Two of the first measures which should occupy the new administration to be chosen this autumn, are the refunding of our entire national debt and the reduction of the present onerous tax burdens," Mr. Mitchell said. "Bonds sufficient to take up the national debt should be issued with a maturity fifty years hence and bearing interest at 4½ per cent.

"Several advantages would accrue from this operation. The banks would be enabled to sell the large amount of war bonds they now are carrying. It would go far toward restoring the confidence of people who during the war purchased freely of Liberty bonds at par and who now see them quoted far below that price. It would do away with the heavy sinking fund provisions, which result in placing an undue share of the burden of the cost of the war upon the present generation.

Tax Load Unnecessary.

"We are suffering from an unnecessary national tax burden. The excess profits tax in itself is largely responsible for the wave of extravagance that has swept over the country. This extravagance has affected everybody, from corporation heads to wage earners. The tax in a large degree has defeated its own purpose.

"The people are not content to continue to bear this enormous and unnecessary tax burden and the high cost of living that has resulted, partly through taxes, partly through profiteering, and partly through the abnormal conditions that have come as an aftermath of the war.

"But the high cost of living is beginning to decline. As it comes down the wages of labor will have to be readjusted to meet the lower costs, but the cost of living must come down first."

COL. N. W. MAC CHESNEY RECOMMENDED FOR D. S. M. FOR WAR WORK



COL. N. W. MACCHESNEY.

The report of the judge advocate general of the A. E. F., made public by the war department yesterday, recommends that Col. Nathan William MacChesney of Chicago be given a distinguished service medal for exceptionally meritorious and conspicuous service. "As chief of the section of dishonorable discharge cases," the citation reads, "his breadth of view and executive ability contributed greatly to the carrying out of the policies established by the secretary of war for the maintenance of discipline and proper legal procedure in our army."

COAL SUPPLY OF NORTHWEST IS ASSURED BY U. S.

[BY A STAFF CORRESPONDENT.]

Washington, D. C., July 17.—[Special.]—Priority orders designed to insure an adequate supply of coal for northwestern states probably will be issued by the interstate commerce commission next week.

A proposed draft of an order will be presented to the commission Monday by committees representing the National Coal association and the railway executives. The order embodies a plan for relief of the territory dependent upon the shipment of coal by lake during the summer months, which was worked out at conferences during the last few days in New York.

The proposed order directs the railroads to give preference and priority to carloads of bituminous coal consigned to H. M. Griggs, manager of the Ore and Coal Exchange, Cleveland, Ohio, at any Lake Erie port for transshipment by water. It also places an embargo on the supply of cars for or the movement of bituminous coal to other consignees or other destinations.

U. S. After Price Boosting.

Charleston, W. Va., July 17.—Thirty-five coal companies and their chief officers, all of southern West Virginia, were named in warrants issued here today in connection with the coal price investigation conducted during the last two weeks by government authorities. The warrants were placed in the hands of the United States marshal, who will execute them early next week.

The warrants charge that the defendants "unlawfully made an unjust and unreasonable charge in handling and dealing in coal."

TO REDUCE SHIPPING ABUSES.

Flagrant profiteering in coal is to be stopped through the curtailment of the reconsignment of shipments by the Interstate Commerce commission, according to a telegram received yesterday from Washington by the state public utilities board.

The telegram was a response to the request of the utilities commission that the federal commission order the elimination of all reconsignments. It also stated that the carriers' committee, a body of railroad men, had been ordered to forward to the interstate commerce commission, new tariffs which will effect the limitation of the consignment privilege and thus check growing abuses.

STRIKES LAST YEAR NUMBERED 3,374 IN U. S.

Broke Wartime Record in Time Lost.

Washington, D. C., July 17.—[Special.]—Labor strikes and lockouts throughout the United States during the year 1919 totaled 3,374 and involved more than 4,000,000 persons. This is shown by figures which have just been compiled by the bureau statistics of the labor department.

Reports of the bureau showed the termination of 1,961 strikes in 1919, of which 624 were won by employers, 533 by employés, 729 were compromised, in the case of 42 of them employés returning pending arbitration, and in the remaining 33 results were not reported. Of the strikes of last year 125 were unauthorized, involving 1,053,256 strikers.

Greatest Number in Coal Dispute.

The number of persons in the nine strikes with more than 60,000 persons each involved was upward of 1,600,000. These included a strike of 65,000 employés in the Chicago stockyards; a lockout in the building trades in Chicago, involving 115,000; the steel strike, involving 367,000 persons; the coal strike with 435,000 persons involved; a strike of shipyard employés of New York City and vicinity, involving 100,000 persons; a strike of longshoremen along the Atlantic coast wherein 100,000 persons were involved; and a general strike in Tacoma and Seattle in sympathy with the metal trade strikers, involving 60,000.

Chicago Has 124.

There were 124 strikes in the city of Chicago in 1919, 100 in 1918, 123 in 1917, and 73 in 1916. Chicago thus had more strikes in 1919 than in any of the previous years. The number of strikes in New York City was somewhat less in 1919 than the previous years, the total in that year being 360, as against 484 in 1918, 484 in 1917, and 363 in 1916.

In 1919 in 2,399 strikes and 94 lockouts the numbers of persons involved was reported to be 3,950,111 and 126,096 respectively, or an average of 1,647 in strikes and 1,724 in lockouts. In 1918 in 2,080 strikes and 71 lockouts the number of persons involved was reported to be 1,196,928 and 43,061, respectively, or an average of 575 in strikes and 605 lockouts.

Duration of Strikes.

In 1919 the total duration of the strikes was 57,885 days and the lockouts 2,215 days, the average duration of the former being thirty-four days and of the latter thirty-eight days. In 1918 the total duration of strikes was 28,779 days and lockouts 1,116 days, the average for the former being eighteen days, and the latter thirty-one days.

In 1918 there were 3,232 strikes and 105 lockouts, totaling 3,337. In 1917 there were 4,324 strikes and 26 lockouts, totaling 4,450. In 1916 there were a total of 3,681 strikes and 108 lockouts, totaling 3,789. The 1919 total was greater than in 1918, but less than in 1916 and 1917.

Between April 6, 1917, the date of our entrance into the war, and Nov. 11, 1918, the signing of the armistice, there were 6,205 strikes and lockouts.

Wisconsin Fig Leaf Mart Takes an Upward Trend

Marinette, Wis., July 17.—A party of ten Marinette and Menominee matrons yesterday went bathing on the north Menominee shore. They left their clothes in a tent. While they were in the water a boy started a fire near the tent. The tent caught fire and the clothing was destroyed.

EL PASO, TEX., GAINS 113.4 PER CENT; HAS 83,838 POPULATION

Washington, D. C., July 17.—The census bureau today issued the following figures on population:

	Pop.	Increase.	Pct.
El Paso, Tex.	83,838	44,447	113.4
Milford, Conn.	10,102	5,287	123.5
Iowa City, Ia.	11,267	1,176	11.7
Plymouth, Pa.	16,500	*426	*2.9
Dudley, Mass.	2,700	*566	*13.2
Edgar county, Ill.	25,769	*1,567	*5.7
Edwards c'nty, Ill.	9,431	*818	*8.1
Fulton county, Ill.	48,163	*1,286	*2.6
Gallatin c'nty, Ill.	12,854	*1,772	†13.1
Kankakee c'ty, Ill.	44,989	4,178	10.3

*Decrease.

OFFICIAL WEATHER FORECAST.

The official forecast for today and tomorrow and yesterday's table of records follow:
Ohio—Thundershowers Sunday or Sunday night; Monday probably fair in west; showers in east portion.
Indiana—Local thundershowers Sunday; Monday fair and warmer.
Lower Michigan—Local thundershowers Sunday morning in west and Sunday or Sunday night in east portion; Monday probably fair.
Upper Michigan—Sunday and Monday probably fair; warmer in northwest portion.
Wisconsin—Unsettled Sunday, probably showers in early morning in east portion, cooler by night; Monday generally fair.

Place of observation. State of weather. July 17, 1920, 7 p. m. Central time.	Direction of wind.	Temp. 7 p. m.	Highest today.	Lowest last night.	Precipitation last 24 hours.
Eastern states—					
Albany, clear	N.W.	70	74	54	...
Atlanta, cloudy	S.E.	70	94	70	.48
Boston, clear	W.	72	78	60	...
Buffalo, clear	W.	68	70	54	...
Charleston, cloudy	S.W.	80	86	70	.08
New York, clear	N.W.	70	76	62	...
Philadelphia, clear	N.W.	74	80	64	...
Pittsburgh, cloudy	S.W.	76	78	58	...
Washington, cloudy	E.	76	80	64	.04
Gulf states—					
Abilene, clear	S.W.	98	102	78	...
Amarillo, cloudy	S.	76	94	70	.88
El Paso, clear	S.E.	94	98	72	...
Fort Worth, clear	S.	92	94	72	.12
Galveston, fair	S.	82	86	80	...
Jacksonville, fair	S.E.	80	90	68	.76
Miami, fair	E.	82	86	74	.12
Mobile, cloudy	S.W.	82	88	76	.10
New Orleans, cloudy	W.	82	88	76	.01
San Antonio, clear	S.E.	94	94	74	...
Shreveport, clear	S.	80	84	74	...
Tampa, rain	E.	74	92	72	1.16
Vicksburg, cloudy	S.W.	76	86	72	...
East-Central states—					
Alpena, cloudy	S.E.	64	78	46	...
Cairo, cloudy	S.	76	88	74	.50
Chicago, clear	S.W.	82	84	63	...
Cincinnati, cloudy	S.	74	90	66	...
Cleveland, fair	S.W.	72	76	56	...
Detroit, cloudy	S.	70	76	60	...
Escanaba, rain	S.	64	72	52	...
Evansville, cloudy	S.E.	78	84	70	...
Fort Wayne, cloudy	S.E.	78	80	54	...
Grand Haven, cloudy	S.	74	76	54	...
Grand Rapids, fair	S.	76	80	54	...
Green Bay, cloudy	S.	74	78	56	...
Indianapolis, fair	S.W.	76	84	62	...
Madison, fair	S.W.	78	80	56	...
Marquette, rain	S.E.	60	70	56	.44
Memphis, fair	S.W.	90	92	72	.32
Milwaukee, clear	S.	72	74	58	...
Nashville, cloudy	S.E.	74	88	68	.66
Peoria, clear	N.E.	82	82	64	.02
Ste. Marie, cloudy	S.E.	64	74	50	...
Springfield, Ill., cloudy	S.E.	78	88	66	.12
West-Central states—					
Bismarck, clear	N.W.	88	90	66	...
Charles City, fair	S.E.	82	84	60	.20
Concordia, fair	S.	86	92	72	...
Davenport, clear	S.W.	84	86	60	.60
Des Moines, clear	S.	82	88	68	.01
Devils Lake, fair	N.W.	84	86	62	...
Dodge, clear	S.W.	86	88	68	.04
Dubuque, fair	S.	82	84	60	.02
Duluth, cloudy	N.E.	52	78	58	.64
Huron, clear	N.W.	90	94	...	...
Kansas City, fair	W.	86	88	70	...
Keokuk, clear	S.W.	86	88	68	...
Little Rock, cloudy	S.	82	92	72	.01
Moorhead, clear	N.E.	80	90	58	.36
North Platte, clear	N.W.	84	92	68	...
Oklahoma, clear	N.E.	90	92	70	.04
Omaha, clear	N.W.	90	92	72	...
Rapid City, clear	N.	84	88	64	...
Sioux City, fair	S.W.	84	88	64	...
St. Louis, clear	S.E.	86	92	72	...
Minneapolis, cloudy	S.	78	82	58	.01
Springfield, Mo., cloudy	W.	80	84	62	...
Wichita, fair	S.	80	82	66	...
Williston, cloudy	W.	90	92	62	...
Mountain states—					
Boise, fair	S.W.	92	98	68	...
Cheyenne, cloudy	E.	74	76	52	.02
Denver, cloudy	W.	78	80	56	...
Havre, clear	S.W.	92	96	68	...
Helena, cloudy	S.W.	86	88	56	...
Lander, cloudy	S.W.	72	84	46	...
Miles City, fair	S.E.	92	96	64	...
Phoenix, clear	N.	104	106	80	...
Pueblo, fair	S.E.	88	88	58	.10
Salt Lake City, cloudy	S.	86	92	68	...
Yellowstone Pk., cloudy	N.	72	78	50	...
Pacific states—					
Fresno, fair	S.W.	92	98	60	...
Los Angeles, clear	S.W.	88	88	68	...
Portland, Ore., clear	N.W.	74	80	54	.04
San Diego, clear	W.	74	74	62	...
San Francisco, clear	W.	62	66	54	...
Spokane, cloudy	S.E.	84	96	56	...
Seattle, clear	S.	70	70	...	.02
Canadian—					
Battleford, clear	N.E.	92	94	58	...
Calgary, fair	E.	88	92	60	...
Edmonton, cloudy	E.	80	92	56	...
Medicine Hat, fair	N.W.	90	98	58	...
Toronto, fair	S.	72	74	46	...
Winnipeg, clear	S.	74	80	60	...

TAX VALUATIONS OF CITY'S BANKS SHOW 16% GAIN

Assessors' Books Reveal Prosperous Condition.

That prosperity has descended upon the banks of Chicago is shown by the records of the board of assessors, whose tax valuations, based on the capital stock, surplus, and undivided profits of thirty-two downtown banks, shows an actual increase of $27,629,951 over the 1919 valuation. This is more than 16 per cent.

The paper increase shown on the books of the assessors is in excess of $57,000,000, but as the board in 1919 allowed a reduction of 20 per cent the actual increase of the 1919 figures is $30,000,000 less.

Realty Value Deducted.

The actual value of the capital stock, surplus, and undivided profits of the various banks is somewhat larger than the figures here given, as the board, under the provisions of the tax law, subtracted the amount of real estate owned by the various institutions.

The value of this real estate is comparatively small, however, as banks can own real estate for banking purposes only.

List of the Valuations.

The tax valuations of the thirty-two banks as shown on the books of the assessors follows:

Continental and Commercial National bank	$29,025,000
First National bank	22,400,000
Illinois Trust and Savings bank	15,650,000
Merchants' Loan and Trust Co.	15,400,000
Corn Exchange National bank	15,000,000
First Trust and Savings bank	12,400,000
Continental and Commercial Trust and Savings bank	10,400,000
Central Trust company	8,340,000
Fort Dearborn National bank	6,400,000
State Bank of Chicago	6,150,000
Harris Trust & Savings bank	5,900,000
Union Trust company	4,720,000
Northern Trust company	4,600,000
Great Lakes Trust company	3,600,000
National Bank of the Republic	3,360,000
National City Bank of Chicago	3,320,000
Standard Trust and Savings bank	1,590,000
Greenebaum Sons' Bk. & Tr. Co.	1,500,000
Foreman Bros.' Banking Co.	1,500,000
Chicago Savings Bk. & Tr. Co.	1,470,000
Chicago Morris Plan bank	1,160,000
Peoples Trust & Savings bank	950,000
Fort Dearborn Tr. & Savings bk.	800,000
National Produce bank	786,000
Union Bank of Chicago	450,000
Lake-State bank	375,000
Century Trust & Savings bank	335,000
Bank of Commerce and Savings	300,000
Bank of Montreal	290,000
Hibernian Banking association	270,000
Guaranty Banking corporation	230,000
Jefferies State bank	100,000

12 Fingers, 12 Toes Too Many; 2 of Each Go

New York, July 17.—[Special.]—Paul Anderson, 11 years old, of Riverdale-on-Hudson, was admitted to Bellevue hospital today to have some superfluous toes and fingers removed.

The lad has twelve of each, the small toe and small finger having been duplicated by nature.

METAL MANUFACTURERS

Mfrg. concern, centrally located, well equipped, has been obliged to cease operations. This is a good opportunity for a concern seeking additional capacity adaptable to the following equipment: Automatic and hand screw machines, punch presses, drill presses, millers, complete plating equipment and well equipped tool room. Satisfactory arrangements may be made for services of present organization. Quick action necessary. Address

B O 551, Tribune

HOMES BUILT ANYWHERE 1/3 SAVING

Cairo Wood Products Co.
11 S. La Salle St.
Phone Randolph 801

Bankrupt Sale
Racine Stone Co.

Stone Quarry and Equipment will be sold
Saturday, July 24, 1920, at 11:00 A. M.
Machinery and Equipment in excellent condition; ready to operate in three weeks.
JAMES E. PRITCHARD, Trustee
823 College Ave., Racine, Wis.

NOTICE TO SHAREHOLDERS

Goldfield Merger Mines Co.
Reorganized Atlantic Mines Co.
Reorganized Blue Bell Mining Co.
C. O. D. Consolidated Mines Co.
Goldfield Combination Mining Co.
Milltown Mining Co.

Please communicate immediately with the undersigned Secretary in order that you may be advised of the plan of merging the above companies into the Goldfield Deep Mines Company.

Please state number of shares you own.

H. G. McMAHON, Secretary,
Goldfield, Nevada.

Money to Loan

In large amounts
ON CENTRAL BUSINESS PROPERTY
Also on well located
WAREHOUSE OR MANUFACTURING PLANTS
HENRY A. KNOTT
160 N. Dearborn St.



H. O. STONE & CO. CHICAGO

OF PROVEN SOLIDITY SINCE 1887

Sixty Families Will Pay $134,160 a Year to Live in These Fine Apartments

The above illustrates the *Monterey Apartments*, Clarendon Avenue at Junior Terrace, now nearing completion.

The cost of the building at completion—about August 15th—together with our estimated value of the ground, represent more than double the total issue of $325,000 in H. O. Stone & Co.'s Safe First Mortgage Real Estate Bonds—a tribute to H. O. Stone & Co.'s conservatism in making loans.

The maximum interest charge on this issue is $19,500 per year. The income—or earnings—will amount to $134,160 per year—nearly seven times the greatest interest charge.

The construction is of the highest type and the building has been done in record time—another tribute to H. O. Stone & Co.'s supervision.

The furnishings and equipment establish a new luxury and quality standard. The location, in the best North Side residential district, insures a permanent, profitable income.

The Monterey is typical of H. O. Stone & Co.'s *Safe Securities*. A few Bonds of the $100, $500 and $1,000 denominations are still available for careful investors who place the margin of safety ahead of interest return.

We have other *Safe* 6% Bonds on hotels, theatres, down-town business properties, industrial buildings, etc., about which we will gladly tell you.

We will consider it a pleasure and a privilege to explain any and every detail regarding H. O. Stone & Co.'s *Safe* Bonds.

We want to establish a friendly spirit of co-operation with our clients. We want to act as your advisor and counselor in regard to your investments, whether you have any funds for investment at the present time, or not.

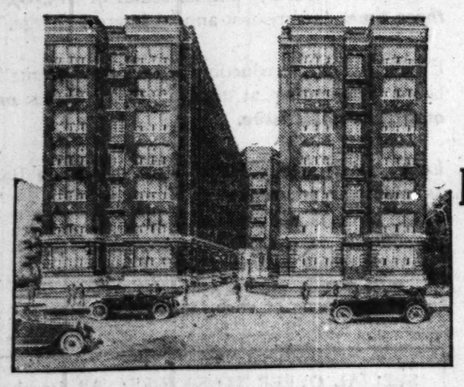
So write to us, or call, or telephone Main 1865, for any information you may desire. An experience of 33 years in the investment banking business enables us to give you advice which may be worth many dollars to you, whether you invest your funds now or later.

Telephone Main 1865
Conway Building, S. W. Corner Clark and Washington Streets

H. O. STONE & CO.
CHICAGO

The Boulevard Terrace Apts.

2800-2806 West Grand Boulevard, Detroit, Michigan



First Mortgage Real Estate Serial Bonds

Invest Your Dollars Safely

Every $100 invested in Boulevard Terrace Apartment Bonds is protected by security valued at over $200.

These bonds are secured by a first mortgage on the land and building, which contains 117 completely equipped apartments of elegance and refinement. Property is ideally located on Detroit's finest boulevard.

Normal Federal Income Tax of 4% paid by borrower.

Serial maturities monthly, Sept., 1921, to March, 1927. Denominations $500 and $1,000.

Send for CIRCULAR 8364, describing this issue in detail

c.c. Mitchell & co.

Established 1894
69 W. Washington St. CHICAGO Tel. Randolph 251

BOND SALESMEN

Big Men Who Can Earn Big Salaries

An old-established financial house of nation-wide reputation offers exceptional opportunities to capable, high caliber salesmen in both its city and country departments. Applicant should have a liberal education and a clean record, showing he is a man of initiative, enthusiasm and a producer of results. Don't hold back because you are not an investment salesman. If you prefer not to answer a blind ad, make your application through a friend or representative, who will first find out who we are. Your reply will be held in strictest confidence.

Address C S 412, Tribune

The U. S. Government has given us a copyright on our plan for systematic saving. Under our plan your savings draw 6% interest. Send for booklet T-18. W. N. Macqueen & Co., 10 S. La Salle St. Chicago

ROBBERS FORCE WOMAN TO SHED HER MINK COAT

Robberies, ranging from the theft of a fur coat to negotiable checks, were reported to the police yesterday.

While walking at Junior terrace and Clarendon avenue Mr. and Mrs. Harry W. Brown, living in Sunnyside avenue near Hazel avenue, were stopped by three armed bandits in an automobile, she told the police. Mrs. Brown was forced to give them her mink coat, valued at $1,500, and her handbag, containing $9.

Harry Nelson, an automobile dealer from Hamilton, Mont., drove into Chicago to purchase motor trucks. At West Monroe and South Jefferson streets he stopped to examine a tire.

As he was bending over the tire two "bums" knocked him unconscious, took $470, and drove away with his car.

Emil Ayan, 1259 South Washtenaw avenue, a saloonkeeper, lost $225 cash and two checks for $71 to four armed automobile bandits at South Washtenaw and Washburne avenues.

Three armed automobile robbers forced William A. Martin, keeper of a Standard Oil company filling station at Marquette road and Stony Island avenue, to give them his receipts, amounting to $50.

SHOT AT WIFE'S WINDOW COSTS HUSBAND A FINE

Oscar J. Towell, an artist who fired through the window of his home at 821 East Sixty-sixth street early Friday morning when a boarder and his wife refused to let him in the house, was fined $25 and costs in the Englewood court yesterday for discharging firearms within the city limits. Charges of disorderly conduct against both him and his wife were transferred to the Court of Domestic Relations when they told conflicting stories regarding their marital difficulties.

Towell said he had employed detectives to watch his wife and the boarder. Mrs. Towell, who formerly was an artist's model and claims she became an artist's model wife, charged her husband with being unwarrantably jealous of the boarder. She accused him of having an affinity and produced a piece of a torn letter which she said bore out her contentions.

Towell admitted in court that he had kidnaped his small son Robert, but refused to tell where he was.

GRAINS DECLINE, LED BY WHEAT; COUNTRY SELLS

BY CHARLES D. MICHAELS.

Wheat values are rapidly adjusting themselves to the new conditions with a downward trend. Trade was heavier with 1,500,000 bu sold here for future delivery, cash houses and hedgers being the best sellers and exporters and shorts the buyers. Prices declined 9c on futures from the previous day's close and 24c under the high of Thursday, and closed at a net loss of 7c.

The Armour Grain company bought March and sold December at 4c difference here, and in the other markets at about the same spread, and appears to be working for a carrying charge. Minneapolis December dropped 13c and recovered 6c, which helped the market here late in the day. Duluth dropped 17c to $2.44. Kansas City declined 8c and closed 6½c lower and St. Louis lost 5@6c net.

Cash news was bearish, with increased offerings of new crop in the southwest, where interior bids were said to be 8@10c lower. Country offerings were larger here at 2@3c decline.

Weather in the northwest was reported hot late in the day, and while there were many claims of black rust spreading, there were also numerous reports showing no damage.

Corn Market Erratic.

Coarse grains fluctuated rapidly, with a rather wide range in corn. Trade was not large, but there was strong commission house selling on the bulges, while on the breaks shorts covered freely. At the last corn was ¼@1⅜c lower, oats ⅛@⅜c and barley 1¼c lower, while rye acted light and gained 1¼@3c, the latter on July.

Prices for all grains were sharply lower as compared with a week ago, with corn showing net losses of 7⅛@11¾c, oats 3@8⅝c, rye 9⅛@10¾c, and barley 8¼c.

The weakness in wheat had some effect on the corn market, as did the decline of 1@2c in cash prices. Crop reports were again favorable, although hot weather would be beneficial. Sentiment was somewhat more mixed and, with the big decline of late, commission houses were inclined to advise caution in getting short on the breaks.

Oats showed stubborn resistance to selling pressure, buying being of a good class, and breaks made in sympathy with other grains were quickly recovered, the close being firm. Premiums in the sample market were generally unchanged at 7⅛@8c over the July for No. 2 white.

Houses with New York connections were good buyers of rye and July showed congestion from the start, closing within ½c of the top. An early break in September was in sympathy with wheat.

Provisions Close at Top.

Buying of lard and ribs, mainly lard by the Armour interests, who took September and cash, combined with predictions of lighter arrivals of hogs for the balance of this month, featured the provision trade. Selling pressure was light and the closing trades were 45@62½c higher on lard, 10@17½c up on ribs, and 62½c higher on September pork.

Prices follow:

Mess Pork.

	High.	Low.	Close Jy. 17, 1920.	Jy. 16, 1920.	Jy. 19, 1919.
July	.....	.....	26.60	26.50	53.40
September	28.25	28.10	28.35	27.97	50.75

Lard.

July	...18.87	18.35	18.87	18.25	33.75
September	19.37	19.00	19.37	18.95	33.87
October	...19.72	19.40	19.72	19.35	33.75

Short Ribs.

July	.....	.....	16.00	15.85	28.00
September	16.92	16.55	16.90	16.80	27.90

CASH·GRAIN NEWS

Shipping sales of cash grain at Chicago Saturday were 25,000 bu corn and 56,000 bu oats. Deliveries, 45,000 bu corn.

Export demand for cash wheat at the gulf was keen. The British commission accepted all offers made over night and a small amount was also sold to the continent, but quantities were not given. Chicago handlers sold 50,000 bu to the seaboard for export. Boston reported sales abroad for last half of August shipment at $3.06.

While the trade claimed export bids at the gulf were sharply lower, the actual figures showed them to be unchanged to 2c higher as compared with those late Friday, with August $3.07@3.09; September, $2.92@2.94, and October, $2.88@2.90. Bids, track New York, were 1@5c lower, and c i f Buffalo or Georgian Bay 1@3c higher, with July $2.90 bid.

Cash wheat prices have dropped sharply, winters here being 3@5c lower, with a car of new No. 2 red from Illinois sold at $2.85. In the southwest prices were 5@10c lower, with dark hard winter at Kansas City leading. Omaha dropped 4@7c, and Minneapolis 10c.

Demand for cash corn was not urgent, and prices 1@2c lower at the inside figures of the week. Receipts, 113 cars. Cash oats unchanged to 1c lower, with fancy heavy grain selling readily. Receipts, 55 cars.

Cash grain prices in leading markets follow:

WHEAT.

	Omaha.	Kansas City.	St. Louis.
No. 1 red.	.....	2.72	2.76@76½
No. 2 red.	.....	2.70	2.75@2.76
No. 3 red.	.....	2.68	2.73@2.75
No. 4 red.	.....	.....	2.71@2.75
No. 1 hd.	.....	2.72@2.83	.....
No. 2 hd.	2.72@2.73	2.70@2.80	.....
No. 3 hd.	2.64@2.69	2.68@2.70	2.72
No. 4 hd.	2.64@2.67	2.65@2.76	.....
	Chicago.		Minneapolis.
No. 1 nor.	.....		2.75@2.95
No. 2 nor.	.....		2.70@2.90
No. 3 nor.	.....		2.65@2.85

CORN.

	Chicago.	Omaha.	Peoria.
No. 1 mix.	1.52¼@53½	.....	1.53
No. 2 mix.	1.52¼@53½	1.43	1.53
No. 3 mix.	1.52	1.42	.....
No. 6 mix.	1.46@1.48	1.35@1.36	1.45
No. 1 yel.	1.53½@54½	.....	1.53@1.54
No. 2 yel.	1.53½@54½	.....	1.53@1.54
No. 3 yel.	1.52½	1.50	1.54
No. 4 yel.	1.48@1.48½	1.37	1.43
No. 1 wh.	1.58½	.....	.....
No. 2 wh.	1.58½@59	1.53@1.55	.....
No. 3 wh.	1.57	1.50	.....
No. 4 wh.	1.40@1.47	1.15@1.19	.....
	Milwaukee.	Kansas City.	St. Louis.
No. 1 mix.	1.59	.....	.....
No. 2 mix.	1.49	.....	1.54
No. 3 mix.	1.51	.....	1.56
No. 1 yel.	1.51	.....	1.56
No. 2 yel.	1.51@1.51¼	1.60	1.55@1.59
No. 3 yel.	.....	.....	1.54
No. 1 wh.	1.59	.....	1.64
No. 2 wh.	1.59	1.62	1.63
	Minneapolis.	Buffalo.	Toledo.
No. 3 yel.	1.50@1.52	1.63	1.60
No. 4 yel.	1.42@1.45	1.59	.....
No. 3 mix.	1.43@1.45	.....	.....

OATS.

	Chicago.	Kansas City.	St. Louis.
No. 2 wh.	96½@99	.....	.....
No. 3 wh.	94 @98	92 @93	.....
No. 4 wh.	93¼@95	.....	.....
	Milwaukee.	Omaha.	Minneapolis.
No. 2 wh.	96	91	92¼@94½
No. 3 wh.	93¾@95	88	90¼@93½
No. 4 wh.	94 @94½	85	85½@90½
	Buffalo.	Toledo.	Peoria.
No. 2 wh.	1.06	1.02@1.03	95½
No. 3 wh.	1.05	.....	93¼@93¾
No. 4 wh.	1.04	.....	91

RYE, BARLEY, AND FLAX.

	Rye.	Barley.	Flax.
Chicago	2.23@2.24	1.25@1.28	.....
Milwkee	2.16	1.15@1.19	.....
Minn'lis	2.12@2.13	95@1.15	3.39@3.44
Duluth	2.14	.....	3.40@3.50

PRIMARIES FOR WEEK

Receipts and shipments of grain at primary points the last week follow:

WHEAT.

	For week.	Prev. week.	Last year.
No. 2 red.	2.83	2.75@2.80	2.23@2.24½
No. 1 hd..	2.85	2.83	2.26½@2.37
No. 2 hd.	2.85	2.80	2.23½@2.33
No. 2 N.S.	2.90	2.80@2.85	2.30

CORN.

No. 6 mix.	1.47@1.60	1.51@1.58	1.86@1.91
No. 5 mix.	1.50@1.60	1.60@1.61	1.91@1.92
No. 4 mix.	1.52@1.62½	1.57½@1.61	1.91@1.93
No. 3 mix.	1.54½@68½	1.59@1.66	1.92@1.97
No. 6 yel.	1.48@1.50	1.52@1.57	1.88@1.92
No. 4 yel.	1.52½@1.64	1.59½@1.60	1.93@195
No. 3 yel.	1.53@1.68	1.58½@1.66	1.93@1.98
No. 3 wh.	1.58½@70½	1.58@1.69½	1.98

OATS.

No. 4 wh.	88@1.06	95@1.06	75¾@80¾
No. 3 wh.	90@1.09½	1.01@1.09	77¼@81¾
No. 2 wh.	95¾@1.11¾	1.03½@10½	78½@82½
No. 1 wh.	98@1.12¾	1.05@1.11	79¼@81½

RYE.

No. 2	2.21@2.35½	2.22@2.27½	1.59@1.69

BARLEY.

Pr. to fcy.	1.15@1.35	1.20@1.42	1.15@1.32

CHICAGO GRAIN MOVEMENT

Grain receipts at Chicago the past week were 4,678,000 bu, or 1,291,000 bu more than the previous week's 928,000 bu less than last year, and 645,000 bu under the five year average. Corn receipts of 2,248,000 bu increased 427,000 bu and were the largest at this time in three years, exceeding last year's by 936,000 bu. Oat receipts of 1,571,000 bu increased 521,000 bu for the week and were 786,000 bu under last year, making the smallest showing in four years. Wheat receipts were below the average and 700,000 bu under last year, being only 567,000 bu.

Grain shipments from Chicago last week were 2,334,000 bu, being 400,000 bu more than the previous week and 545,000 bu over last year. Provision shipments aggregated 27,724 tons, or 3,653 tons in excess of the previous week and 947 tons over last year.

CHICAGO GRAIN RECEIPTS

Inspection of grain at Chicago Saturday follows:

	No. 1 and 2.	No. 3.	No. 4.	Lwr. grade.	Total cars.
Wheat	7	1	1	1	10
Corn	83	4	2	24	113
Oats	21	30	3	1	55
Rye	3	1	..	..	4
Barley	..	3	1	2	6

Provision shipments from Chicago for the week with lard and meats in pounds, pork in barrels and canned meats in cases follow:

	For week.	Past wk.	Prev. wk.	Last yr.
Cured mts.	9,957,000	8,814,000	18,060,000	
Lard	4,545,000	5,312,000	8,963,000	
Fresh mts.	37,736,000	32,614,000	23,897,000	
Pork	2,419	401	1,234	
Can. mts.	37,736	12,079	20,971	

Receipts for the week were: Cured meats 964,000 lbs.; fresh meats 9,729,000 lbs., lard 1,758,000 lbs.; pork 100 brls.

WORLD'S·GRAIN MARKET·NEWS

Grain men are watching temperatures and weather conditions in the northwest, where the spring wheat crop is in a critical condition. Unfavorable weather can improve or lower wheat prospects in the next three weeks. There is black rust in many spots, but Inglis says the attack is light around Aberdeen, S. D. A Minneapolis authority says the South Dakota crop has grown worse since Wednesday. The advance spots are holding fairly. Barring extensive black rust damage, it is not believed to be more than 10 to 15 per cent in the worst spots. The disposition is to look for lower prices unless there is continued urgent export buying around the present level of values.

Sentiment in corn and oats is more mixed. One of the largest commission houses, which has been bearish all week, says the weather is too cool and wet for corn and predictions are for a continuation over Sunday. As the crop is late this is not a favorable condition and is not advocating short sales.

There has been active closing of spreads between September and December corn and there is said to be a fair sized holding of December corn by people who have been short. Prices are about 45c lower than last year, which to some makes the short side less favorable.

Trading in wheat for future delivery will start at Winnipeg Monday. The wheat crop of Canada will not be controlled during the 1920-21 season, according to present plans, although the government has the authority to do so, an enabling bill having been passed recently.

A fair business in Russian corn and wheat is expected to develop at the Pacific coast as soon as restrictions on trading with that country are removed. Argentine corn was offered at $1.40 per bu delivered at Pacific coast ports yesterday.

"Wheat very promising," wired John Inglis to Logan & Bryan from Aberdeen, S. D. "Northward most of it is just in the milk stage. Rust can be found, but it looks like a mild attack. No blight as yet. Oats, rye, and barley, heavy crops."

PRODUCE MARKETS

Trading in fruits was fair, with ample supplies and an easier market for cherries and peaches. Tomatoes to sell well must be fancy, with four basket cases bringing $1.00 to $1.40. Watermelons are $200 to $450 per car, with supplies large and the market weak.

Firmness prevailed in the butter trade, with fancy grades selling fairly. Receipts for the week were 95,692 tubs, against 77,598 the previous week and 77,080 last year. Cold storage stocks are 15,167,000 lbs. against 26,987,000 lbs last year. The four markets have 39,763,000 lbs, against 67,590,000 lbs last year.

Egg prices were unchanged, the market being firm at 41¼c to 43½c for fresh firsts. Receipts for the week were 101,525 cases, against 88,862 the previous week and 101,366 last year. Cold storage stocks are 1,543,794 cases, against 1,850,871 last year.

Trading in potatoes was slow and the market easy, with 58 cars in and 92 on track. Barrel stock brought $12.50 to $13.00 and sacked $6.40 to $7.35 per 100 lbs.

WHOLESALE CREAMERY BUTTER PRICES.

Score—	Chicago— Whole milk.	Gen- eralized.	New York.	Boston.	Phil- adel- phia.
93 score	.56	....	57½	....	58½
92 score	.55	....	56½	58	57½
91 score	.54	....	55¾	57½	56½
90 score	.53	55	55	57	55½
89 score	.51½	....	53½	56	54½
88 score	.49	50½	52	55	52½
87 score	.48	....	51	53	51
86 score	.47	....	50	51	49½

BUTTER PRICES TO CHICAGO RETAILERS.

Score—	Tubs.	Prints.	Cartons.
Best [92-94]	.56½-58½	.58 -59	59 -59½
Good [89-91]	.54 -56	.57 -58	58 -59

WHOLESALE CHEESE PRICES.

	*Wis- Chicago.	consin.	New York.	Philla- delphia.
Flats	.25¾-26¾	25½	27½-28½	27½-28½
Twins	.24¾-25½	25	27 -27½	27 -28
D. dais	.25½-26½	25½	27 -28	27¾-28½
D. dais	.25 -25½	25	26½-27½	.....
Y. Ams.	.27 -28	27	30 -31	.....
Lghns.	.25½-26½	26	.....	27¾-28½
Sq. pts.	.26 -26¾	26½	.....	.....

*Previous day.

GRAINS·IN·ALL MARKETS

December Wheat.

	Open.	High.	Low.	Close Jul.17, 1920.	Jul.16, 1920.	Jul. 18, 1919.
Chi	2.59	2.59½	2.51	2.53	2.60	.....
St L.	2.60	2.60	2.54	2.56	2.60	.....
K C.	2.55	2.55	2.47	2.48½	2.55	.....
Mpls	2.55	2.55	2.43	2.49	2.57	.....

March Wheat.

Chi	2.63	2.63½	2.55	2.57	2.64	.....
St L.	....	....	....	2.60¾	2.65¼	.....
K C.	2.61	2.61	2.52	2.53	2.60¾	.....

July Corn.

Chi	1.50	1.50	1.48½	1.49¼	1.49½	1.90
St. L.	1.50¾	1.50	1.50¾	1.50¾	1.51	1.90½

September Corn.

Chi	1.50¼	1.51	1.47	1.49¼	1.49½	1.90¾
St L.	1.51¾	1.51¾	1.48½	1.50¼	1.50¾	1.91¼
K C.	1.46	1.47	1.45¾	1.45¾	1.45¾	1.90¾

December Corn.

Chi	1.38½	1.38¾	1.35	1.36¾	1.38	1.61¼
St L.	1.39	1.40	1.36¼	1.37¾	1.39	1.61¾
K C.	1.36	1.36¾	1.33	1.34½	1.35¼	1.60¾

July Oats.

Chi	89	89¾	88¾	89¼	89¼	80¾
Win	....	....	....	1.10¾	1.15½	.....
Mpls.	90¾	91¼	88¾	90½	91	77
St L.	....	....	....	88½	88¼	81¼

September Oats.

Chi	77	77¾	76	76¾	77	80¾
*Win.	91½	91½	90¼	90¾	91¼	.....
Mpls.	72¾	73¼	71¾	73	72¾	77½
St L.	....	....	....	77½	77¾	81¼
K C.	75	75	74½	74¾	74¾	79¾

December Oats.

Chi	75¾	76	74¼	75½	75¾	82¾
Wpg	84¾	84¾	84¼	84¾	84¾	79¾
K C.	74¾	74¾	74¼	74¾	74¾	80½

July Rye.

Chi	2.21	2.22½	2.21	2.22	2.19	1.61
Mpls.	2.11	2.12	2.11	2.12	2.10	1.56

September Rye.

Chi	1.88	1.89¾	1.86½	1.89¾	1.88¼	1.61
Mpls.	1.79½	1.80	1.77¾	1.80	1.79½	1.50½

September Barley.

Chi	1.17	1.17	1.15¾	1.15½	1.16¾	.....
Mpls.	1.11	1.11	1.09	1.09¾	1.11½	.....
*Win	1.38	1.38	1.36¾	1.37½	1.37	.....

July Flaxseed.

Dul'h	3.40	3.40	3.40	3.40	3.43	5.95
Win	....	....	....	3.63	3.63	.....

*October.

CHICAGO DAILY INDEMNITIES.

	Wheat. Bids High.	Low.	Close.	Offers High.	Low.	Close.
Dec	2.36	2.30	2.36	2.69	2.63	2.66
			Corn.			
July	1.45	1.43	1.43	1.54	1.53	1.53½
Sept.	1.45	1.44¾	1.44½	1.53¾	1.53	1.53¾
Dec.	1.33¼	1.33	1.33	1.41	1.40¼	1.41
			Oats.			
July	86¾	85½	86	92¼	91¾	91¾
Sept.	75¾	75¼	75½	78¾	78¼	78¾
Dec.	74¾	73¾	74½	77¾	76¾	77¾
			Rye.			
Sept.	1.84	1.83½	1.83½	1.97¾	1.95	1.97

For This Week.

	Bids— Corn.	Oats.	Corn.	Offers— Oats.
September	1.38	71	1.62	81½
December	1.25	60½	1.51½	81½

CASH GRAIN FOR WEEK

Range of cash grain prices at Chicago the past week follow:

RECEIPTS.

Western points—	Wheat. bu.	Corn. bu.	Oats. bu.
Chicago	567,000	2,248,000	1,571,000
Milwaukee	68,000	457,000	564,000
Minneapolis	1,460,000	88,000	164,000
Duluth	792,000	.....	57,000
St. Louis	609,000	504,000	590,000
Toledo	70,000	40,000	40,000
Detroit	17,000	31,000	63,000
Kansas City	1,175,000	210,000	72,000
Peoria	17,000	367,000	287,000
Omaha	353,000	301,000	228,000
Indianapolis	49,000	524,000	328,000
Past week	5,186,000	4,776,000	3,984,000
Prev. week	4,682,000	5,031,000	3,518,000
Last year	7,701,000	3,100,000	5,000,000
Seaboard—			
Past week	3,593,000	675,000	903,000
Prev. week	3,606,000	871,000	832,000
Last year	660,000	127,000	1,522,000

SHIPMENTS.

Western—			
Past week	4,025,000	2,209,000	2,555,000
Prev. week	3,514,000	2,352,000	2,213,000
Last year	1,386,000	1,856,000	4,104,000
Seaboard—			
Past week	4,398,000	59,000	495,000
Prev. week	1,722,000	.....	355,000
Last year	1,102,000	47,000	957,000

ROSIN AND TURPENTINE.

SAVANNAH, Ga., July 17.—TURPENTINE Steady, $1.51; sales, 50 casks; receipts, 119; shipments, 141; stock, 9,379. ROSIN— Firm; sales, 1,696 brls; receipts, 909; shipments, 250; stock, 35,847. Quote: B, $11.50; D, E, F, G, H, I, $14.85@15.00; K, M, N, $14.85@14.90; W G, W W, $14.90.

SCANT RECEIPTS BOOST PRICE OF BEST HOGS 10-15c

CHICAGO LIVE STOCK

Prices on live stock at Chicago yesterday were:

HOGS.

Bulk of sales	$13.85@16.00
Heavy butchers	14.90@15.50
Butchers, 190@230 lbs	15.80@16.10
Medium weights	14.50@15.50
Heavy and mixed packing	13.50@14.50
Rough, heavy packing	12.90@13.40
Light bacon, 160@190 lbs	15.75@16.10
Light mixed, 140@160 lbs	14.85@15.65
Pigs, 90@135 lbs	11.00@14.25
Stags, subject to dockage	11.50@12.50

CATTLE.

Prime steers	16.85@17.10
Good to choice steers	15.25@16.80
Common to good steers	11.25@15.00
Canning and inferior steers	6.50@11.00
Bulk of beef steers	14.00@16.50
Yearlings, poor to fancy	14.00@17.10
Fat cows and heifers	6.25@14.50
Canning cows and heifers	4.00@ 6.00
Stockers and feeders	6.25@11.50
Fair to fancy calves	10.00@14.50

SHEEP AND LAMBS.

Western lambs, all grades	11.25@16.50
Native lambs	10.50@16.00
Lambs, poor to best culls	8.00@10.00
Ewes, culls to best	3.00@ 9.00
Wethers, fair to best	6.50@10.50
Bucks and stags	4.50@ 6.00

Scant receipts of hogs on the closing day of the week forced prices 10@15c higher for the better grades, with the day's average at $14.85, the highest since Monday. The top at $16.10 was 15c higher than on Friday. The closing trade was generally strong, with higher prices in sight early next week.

Of the 147,200 hogs received during the week, practically 45,000 were taken by shippers, which helped trade. Sharply lower prices for provision futures in midweek were a weakening factor. The estimated average weight for the week was the heaviest in two months at 241 lbs, against 238 lbs the previous week and 242 lbs a year ago.

Cattle prices ruled higher early in the week, with the best yearlings highest of the year at $17.25. Closing prices for the less desirable grades of beef cattle were as much as 50@75c below a week ago. Sheep and lambs reacted 25@50c from high time of the week, with closing values slightly above a week ago.

Receipts for Monday are estimated at 17,000 cattle, 35,000 hogs, and 16,000 sheep, against 22,165 cattle, 24,436 hogs, and 21,570 sheep the corresponding Monday a year ago.

Receipts for next week are estimated at 55,000 cattle, 135,000 hogs, and 70,000 sheep, against 70,082 cattle, 118,423 hogs, and 116,295 sheep the corresponding week a year ago.

Monday's probable hog receipts are variously estimated from 32,000 to 44,000. G. M. Nicoll marked 44,000, F. W. Waddell 42,000, J. M. Waters 38,000 F. R. Burrows 37,000, R. W. Oake 34,000, and Charles Gross 32,000.

LIVE STOCK MOVEMENTS AT CHICAGO.

Receipts. Est., July 17.	Cattle. 2,000	Calves. 400	Hogs. 5,000	Sheep. 7,000
Last wk.	53,634	13,654	147,153	80,885
Prev week	39,239	8,333	109,390	50,185
Year ago	72,427	14,976	151,434	104,814
Shipments— Est., July 17.	1,000	.....	2,000	1,000
Last wk.	12,447	658	44,618	11,578
Prev. week	14,594	278	35,374	13,934
Year ago	20,717	1,414	28,858	17,412

RECEIPTS AT SEVEN MARKETS.

Last week's receipts at seven western markets, with comparisons:

	Cattle.	Hogs.	Sheep.
Chicago	53,600	147,200	80,900
Kansas City	40,000	31,300	20,000
Omaha	19,800	50,000	54,000
St. Louis	21,000	50,000	18,500
St. Joseph	8,700	31,500	10,000
Sioux City	9,200	54,000	4,800
St. Paul	12,700	40,000	2,200
Totals	155,000	404,000	191,000
Prev. week	123,000	308,000	130,000
Cor. wk. 1919	232,000	443,000	296,000
Cor. wk. 1918	277,000	445,000	164,000
Cor. wk. 1917	208,000	373,000	134,000

Combined receipts at seven markets for 1920 to date, and corresponding period three previous years follow:

	Cattle.	Hogs.	Sheep.
Total, 1920	4,831,000	14,004,000	4,578,000
Total, 1919	5,208,000	16,115,000	5,583,000
Total, 1918	5,794,000	14,819,000	4,534,000
Total, 1917	4,849,000	13,331,000	4,649,000

CHICAGO HOG BUYING.

Hog purchases by Chicago packers Saturday the last week and for 1920 to date follow:

	Saturday. Week.	1920.
Armour & Co.	1,300	439,600
Anglo-American	1,100	220,400
Swift & Co.	800	469,600
Hammond Co.	400	231,100
Morris & Co.	800	294,300
Wilson & Co.	1,500	332,100
Boyd-Lunham	200	217,000
Western Pkg. Co.	300	201,600
Roberts & Oake	200	140,000
Miller & Hart	.....	95,400
Ind. Packing Co.	700	128,600
Brennan Pkg. Co.	200	123,900
Wm. Davies Co.	.....	146,000
Others	700	419,600
Totals	10,300	3,549,200
Previous week	10,000	
Year ago	3,500	4,064,800

OUTSIDE LIVE STOCK MARKETS.

TOP HOG PRICES.

Western markets were generally steady to higher than Friday, with Buffalo 10@15c higher and Pittsburgh that much lower. Comparative top quotations:

	Saturday.	Friday.	Week ago.	Year ago.
Kansas City	$15.40	$15.50	$15.75	$22.20
Omaha	15.25	15.35	15.60	21.90
St. Louis	16.25	16.25	16.65	22.75
St. Joseph	15.70	15.70	16.15	22.25
Sioux City	15.10	15.10	15.90	22.00
Indianapolis	16.50	16.00	16.90	22.50
E. Buffalo	17.25	17.15	17.60	23.00
Pittsburgh	17.00	17.10	17.85	22.85
Cleveland	16.75	16.50	17.35	22.50
St. Paul	14.85	14.75	15.70	21.00
Louisville	15.90	15.50	16.25	22.00
Average	15.95	15.90	16.50	22.24

WEEKLY AVERAGE PRICES

Weekly average prices of good beef cattle, hogs, sheep, and lambs at Chicago follow:

	Cattle.	Hogs.	Sheep.	Lambs.
Last week	$15.25	$14.70	$9.35	$16.10
Prev. week	15.40	14.80	7.90	15.15
Cor wk. 1919	16.00	21.85	9.80	17.75
Cor. wk. 1918	16.25	18.00	13.40	18.25
Cor. wk. 1917	12.70	14.05	8.80	15.40
Av. 1911-1919	$10.50	$11.00	$7.00	$10.95

NEWS OF THE CROPS

Crop reports received by the Bank of Montreal covering western Canadian provinces show improvement in all sections except within thirty miles of the Saskatoon district, where farmers will get little more than seed. Winnipeg district 60 per cent is headed and rain is needed.

GRAIN ELEVATORS AND MEN CLASH ON WAGE SCALE

Grain elevators and employés are unable to get together on the wage scale. The elevator operators met yesterday afternoon to consider a proposition from the union workers in which they ask $ a day advance. The proposition was, refused.

The common laborers wish $36 a week with every Saturday afternoon off. The monthly wage men desire more.

A proposition was sent back to the union offering $36 a week, with twenty-six Saturday afternoons off during the year, and other Saturdays when possible. Men who work by the month are offered $26 advance. The union asks 75 cents an hour for forty-eight hours a week for common laborers, time and a half for overtime, and double time on Sundays and holidays.

FINANCIAL NOTES

The Association of Railway Executives will recommend to all railroads that the express business continue to be handled under federal control, as was done during the war, by a single agency, the American Railway Express company. A standard contract will be submitted to the interstate commerce commission for approval. The association also has recommended that the roads endeavor to set a record in freight transportation by having each car carry thirty tons and average not less than thirty miles a day in order to relieve the present congestion.

Weekly trade reviews emphasize the improved crop outlook as affecting business in a constructive way, but say that the price situation continues to retard operations in many lines. R. G. Dun & Co. report 160 failures last week, compared with 106 in the preceding week and 88 in the corresponding week in 1919.

The Chicago federal reserve bank reports the weekly movement of credits as follows: Debits to individual deposit account reported for the week ending July 14, 1920, by 187 banks in twenty-three leading clearing house cities in the Seventh federal reserve district aggregate $1,209,122,000, compared with $1,102,927,000 a week ago. Aggregate debits to individual deposit account amounted to $1,209,122,000, compared with $1,200,863,000 for the corresponding week of last year.

It is announced that about $25,000,000 of the $30,000,000 preferred and common shares of the Goodyear Tire and Rubber company, which were offered publicly on the basis of two preferred and one common shares for $300, has been sold to investors.

The Ohio Cities Gas Company

7% Convertible Serial Gold Notes
Maturing 1921 to 1924
Price: to Yield 8%

Sinclair Consolidated Oil Corp'n

Five-Year Secured 7½% Convertible Gold Notes
Maturing May 15, 1925
Price: to Yield 8%

MERRILL, COX & CO.

New York, St. Louis, Cleveland, Atlanta, Portland, San Francisco, Los Angeles, Omaha, Dallas

76 West Monroe Street, Chicago
Telephone Randolph 5577

FOREIGN EXCHANGE, CURRENCY and Securities of All European Countries

Information and Quotations on request

Harris, Mills & Company
MEMBERS OF CHICAGO STOCK EXCHANGE
110 South Dearborn Street
Randolph 7460 Chicago, Ill.

What Is Wheat Worth?

FOR three years, the wheat trade of this country has been under government control with basic minimum prices fixed by the government. The war is over, and the guarantee having expired, prices of wheat are again being determined by the meeting of buyers and sellers in the great central markets.

AS the markets steady, growers will have the satisfaction of knowing that the price they are getting for their wheat is nearer what the consumer has to pay than has been the case during the past two years, during most of which time wheat has been selling above the government guaranteed basis and, therefore, on a basis which compelled dealers to handle it on a purely speculative basis.

DEALERS widened their margins during the period of government control because they had to assume risks which previously they had not been compelled to take and which they will not be compelled to take now that open markets are restored, for the system of trading in wheat for future delivery makes it possible for the dealer or miller to protect himself against loss through charges in market price through the system known as "hedging." Because of this system, grain is handled between producers and consumers in the United States on a smaller handling charge than is possible in any other commodity or in any other line of business.

AS a result of his experience as food administrator, Mr. Herbert C. Hoover has stated that the producers never fully appreciated the advantage to them of having the prices for their commodities determined in open market at great centers under equitable trade rule and with full publicity. He has also stated that the Chicago Board of Trade is the most economical vehicle for the handling of foodstuffs to be found anywhere in the world.

ADEQUATE transportation and open markets have been the most important factors in developing agriculture in this country, and both are essential to producer and consumer alike.

*THE promotion department of the Board of Trade of Chicago is distributing a pamphlet entitled "Things You Should Know About the Board of Trade" with the idea of giving you an opportunity to become more familiar with the machinery for the distribution

RESERVE BANKS GIVE EVIDENCE OF CURB ON CREDIT

Evidence of a check on credit inflation is contained in the weekly reports of the federal reserve banks. The statements of the New York and Chicago institutions show a moderate decrease in loans, a slight increase in deposits, and a rather sharp recession in note circulation. It is recognized that the reduction of loans may be only temporary and occasioned by the improving transportation service and attendant liquidation of commodities.

This deflation, although slight, may also be in part attributable to preparation for the demand for credit when crop moving begins, when it is recognized that there must be a considerable increase in loans. The increase in deposits may be attributed to the return of funds which had been withdrawn to meet the half yearly settlements and disbursements of interest and dividends on July 1.

New York Cuts Loans.

The New York Federal Reserve bank shows a fair reduction in loans to the member banks, these receding $21,397,000, but its loans to other federal reserve banksincreased $4,086,000, so that the decrease in total loans was $17,311,000. Total gold reserves increased $7,583,000, total deposits advanced $28,806,000, while note circulation declined $21,144,000. Total earning assets declined $24,594,000. With respect to loans, those secured by government war paper continue to constitute about two-thirds of the total borrowings of the member banks, while borrowings of other federal reserve banks remain divided about equally between war paper and commercial bills.

As the result of these changes the reserve position was more favorable. The ratio of total reserves to deposit and note liabilities combined rose to 40.8 from 39.8 per cent in the preceding week, while the ratio of reserves to net deposits, after deducting 40 per cent gold reserves against note circulation, rose to 61.7 from 59.8 per cent in the preceding week.

Gold Reserve Drops Here.

Chicago Federal Reserve bank statement showed a less favorable reserve position, but this was due largely to the fact that its borrowings from other federal reserve banks were reduced by $14,000,000, and payment apparently was made principally through the gold settlement fund, as the bank's gold reserve declined $13,675,000. The bank's borrowings from sister institutions now amount to $16,923,500.

The loan account was interesting in that it showed considerable decrease in commercial credits, which receded $17,464,000. But loans on government securities increased $14,831,000, so that total loans declined only $3,033,305. Bills purchased receded $3,352,000. With the decline in loans the reserve account of the member banks receded about $3,000,000, while deposits increased by about the same amount. The most notable feature, however, was a decline of $10,850,000 in note circulation, which in the previous week attained a high record mark.

Reserve Ratio Falls.

The ratio of reserves to deposits and net liabilities combined fell to 38.98 per 39.84 per cent in the preceding week, while the ratio of reserves to note circulation, after setting aside 35 per cent against net deposits, fell to 40.62 from 41.81 per cent in the preceding week.

The figures follow:

ASSETS.

	July 16, 1920.	July 9, 1920.
Gold coin, etc.	$ 24,249,300	$ 24,250,000
Gold settlement fund	49,717,689	62,924,821
Gold fed. agency	13,272,083	13,272,083
Gold held fed. agent	164,447,325	167,547,460
Gold red. fund	35,261,764	32,628,929
Total gold res.	$286,948,161	$300,623,294
Leg. ten. nts., etc.	8,870,832	8,631,562
Total reserves	$295,818,993	$309,254,856
Bills dis. sec by gov. oblig. mem. banks	133,748,233	118,916,616
Other bills dis by mem. banks	301,637,701	319,502,623
Bills bgt. in mkt.	51,104,683	54,457,433
U. S. bonds	4,477,100	4,477,100
U. S. ctfs. sndts.	42,743,000	39,642,000
Tot. ern. assets	$533,710,718	$536,995,772
Real estate	2,116,149	2,116,149
Gold red. fund vs. F. R. bk. notes	1,950,700	1,819,600
Uncol. items, other		
Ded. gross. dep.	123,160,363	113,466,466
All other res.	526,769	461,210
Total assets	$957,283,695	$964,114,055
LIABILITIES.		
Capital paid in	$ 13,310,900	$ 13,289,000
Surplus	23,917,127	23,917,127
Undiv. profits, net	2,475,770	1,854,398
Reserv. dis. int.	3,004,447	3,135,695
Tot. deposits	597,564	749,884
Fed. mem. res. ac.	258,400,200	261,308,190
Fed. reserv. agent	81,388,316	73,862,808
Other dep. incl. Treas. gov. cdts.	4,590,160	5,798,608
Tot. gross dep.	$344,956,250	$341,719,491
F. R. notes in actual circ.	537,066,955	547,017,225
F. R. BK. notes in circ., net liab.	32,284,824	32,031,123
All other liab.	237,420	249,225
Total liab.	$957,283,695	$964,114,055
MEMORANDA.		
Contng. liab. as indorser on dis. paper rdls. with other F. R. bks.	16,023,500	31,672,000
Contng. liab. on bills bgt. for for. corrs.	1,904,000	1,904,000

N. Y. Clearing House Banks.

The statement of the New York clearing house banks showed an increase of $18,218,330 in the excess reserve, which now stands at $29,236,130, compared with the nominal figure of $10,017,800 a week ago. The present increase is attributable to the fact that the banks credited their reserve account at the federal reserve bank by $22,400,000. This, coupled with an increase of $42,328,000 in cash, would indicate also that the banks availed themselves more freely of the borrowing privilege at the reserve institution.

Net demand deposits increased $21,240,000, while time deposits receded slightly. Government deposits increased $20,000,000. Cash declined $3,146,000.

The figures follow:

ACTUAL STATEMENT.

	July 17, 1920.	July 10, 1920.
Loans, etc.	$5,187,844,000	$5,125,616,000
Net dem. deps.	4,159,695,000	4,138,340,000
Net time deps.	252,196,000	252,638,000
Circulation	34,975,000	34,821,000
Cash in vaults	93,420,000	101,566,000
Res. mem. bks.		
Res. non-mem. bks.	562,666,000	540,268,000
Bal. in state bks., tr. cos.	8,332,000	8,591,000
Bal. in state bks.		
Bal. in dom. depos.	8,911,000	8,747,000
Agg. reserve	579,009,000	558,006,000
Res. required	550,672,870	547,988,200
Excess reserve	29,236,130	10,017,800

United States deposits deducted, $58,913,000, compared with $19,888,000 in the previous week.

Status of Twelve Banks.

A considerable decrease in loans, an increase in deposits and a decline in note circulation were the features of the consolidated statement of the twelve federal reserve banks. Total loans receded $71,453,000,000, those secured by war paper declining $41,100,000, and those secured by commercial bills receding $30,353,000. Bills bought declined $3,100,000. Total deposits increased $3,000,000, government deposits dropping $4,200,000. Note circulation receded $45,000,000.

Total gold reserves remained about stationary, while total reserves increased $11,000,000 through the addition of legal tender notes, silver, etc. In spite of the decrease in loans, the reserve account of the member banks increased $27,724,000. Holdings of treasury certificates of indebtedness increased $12,240,000.

The ratio of total reserves to net deposit and note liabilities combined rose to 43.9. from 43.1 per cent in the preceding week, and the ratio of gold reserves to note circulation, after setting aside 35 per cent against net deposit liabilities, rose to 48.7 from 47.5 per cent in the preceding week.

CHICAGO CURB STOCKS

The weekly review of F. M. Zeller & Co. follows:

Local unlisted securities market has been without special feature with the exception of Wahl preferred, which advanced to reported sales as high as 90 on the announcement by the Wahl company of the sale of their adding machine attachments to the Remington Typewriter company. Stock was offered for sale at 88½ at the close, with 86 bid. Butler Bros. was somewhat easier, closing at 43¼@43½. Gossard Corset continued in demand at 50 bid, 53 asked, while the preferred was quiet at 92@96. Harris Bros. common was neglected at 56 @60. Linderman Steel continues to be offered at 23, with a few buyers at 20. Burroughs Adding Machine was steady at 160 bid, 165 asked. Pyle National new was wanted at 39, with very little stock offered for sale. The preferred was unchanged at 94@98.

Among the implement stocks Avery company common was in demand at 112, with light offerings at 116. The preferred was easier at 85@88. Motor stocks have been very quiet, little trading taking place, the majority of issues showing declines ranging from ½ to 2 points. Packard was easier at 17¼@17¾, a loss of 2 points, Paige-Detroit was also quiet at 26@29, while Reo was steady at 21¾@22¾. Stearns was quiet at 34@36. With the exception of Holland-St. Louis, which sold at 17, ex-dividend 60c, sugar issues have been somewhat easier. Michigan closed at 12 bid, 12½ asked; Columbia, 17¾@18¼.

Continental and Commercial National bank new stock changed hands at 295@297; Central Trust Company of Illinois, 192; National Bank of Republic, 181@182; State Bank of Chicago, new, 325. Public utility sales were as follows: Cities Service common, 322; preferred, 66; Cities Service Bankers, 36; Northern States Power common, 28@30; preferred, 77@79; United Light common, 18½@19; preferred, 57½@58.

·NEW·YORK·STOCK·TRANSACTIONS·

Div. yield.	Bid.	Asked.	Description.	Sales.	High.	Low.	Close.	Net chge.
....	33	34	Adams Express	200	33½	33	33½	....
9.4	63½	65	Adv Rumely pfd	100	64	64	64	....
10.0	60	61	Ajax Rubber	100	60	60	60	— ½
....	1¼	1½	Alaska Gold	200	1⅝	1⅝	1⅝	....
12.5	35¼	36	Alaska Juneau	100	9	9	9	....
9.3	84⅝	85⅝	Allis-Chalmers Mfg	500	35⅜	35⅜	35⅜	— ½
8.9	89	91	Am Agr Chem	300	85¾	85⅝	85¾	+ 1
20.3	97	97½	Am Beet Sugar	300	90	89	90	+ 1
....	39	39½	Am Bosch M	1,500	97¼	97¼	97¼	+ 1¼
9.0	135½	136	Am Can	600	39¾	39¼	39½	+ ¼
9.5	42	43¼	Am Car & Fdry	300	135	134½	134⅝	+ ⅛
....	15⅝	16½	Am Cotton Oil	500	42¼	42	42	— ½
8.0	88	89	Am Hide & Leather. Do pfd	600	16	15⅜	16	....
7.2	84	84½	Am Int Corp	200	88	88	88	+ 1
6.1	97½	98	Am Locomotive	100	83¾	83¼	83½	— ⅛
....	23½	24	Am Locomotive	1,900	97⅛	97	97⅛	— ⅛
6.8	59	60	Am Ship & Com	200	23⅜	23⅜	23⅜	+ ⅛
7.8	90	91	Am Smelting	600	38¾	38¼	38½	+ ¼
8.1	74	75½	Do pfd	100	90½	90½	90½	....
7.9	37⅝	38¼	Do pfd	200	74¼	74	74⅛	— ⅛
8.5	93¼	94	Am Steel Foundries	400	38	37⅞	38	+ ⅛
7.8	87½	88	Am Tel & Tel	600	93¾	93⅜	93½	+ ⅛
7.3	85¼	85½	Am Woolen	1,900	88	86	87½	+ 1½
12.9	33½	34	Anaconda	200	35¼	35½	35¼	+ ¼
7.6	79¾	80	Assoc Dry Goods	100	34	34	34	....
6.9	72½	73½	Atchison	600	73½	73¼	73½	— ⅜
....	22¼	22⅝	Do pfd	100	73	73	....	....
5.9	117¾	117½	Austin Nichols	100	22¼	22¼	22¼	....
5.5	143	145	Baldwin Locomo	5,500	117⅞	117	117¾	+ ⅜
5.6	88¾	88¾	Barnett Co	600	143	142¾	143	+ 1½
....	21	21½	Bethlehem Steel B	100	88⅝	88⅝	88⅝	— ⅛
....	8	8½	Beth Motors	400	21¾	21	21¾	....
....	11¼	12	Booth Fisheries	100	8	8	8	....
....	7½	8¼	Brook Rap Transit	800	11¼	11⅛	11¼	+ 1¼
9.0	111	112	Do certs	700	11	11	11	+ ⅛
....	8⅜	8¼	Burns Bros	200	111½	111½	111½	....
....	22¼	23	Butte C & Z	200	9	9	9	+ ⅛
8.2	120½	121	Butte & Superior	100	23	23	23	+ ⅛
7.9	63¼	63½	Canadian Pacific	600	121	119	121	+ 1½
4.7	205	220	Central Leather	300	63	62⅝	63	+ ⅛
10.3	97	97½	Central R R of N J	100	215	215	215	....
7.6	53	54	Chandler Motor	400	97	96¼	97	+ 1
....	34	34½	Ches & Ohio	300	53¼	53	53	— ⅛
....	50½	50⅝	C M & St P	400	34	33⅝	33⅝	+ ⅛
7.0	70⅛	70⅜	Do pfd	400	51¼	50⅜	50½	....
7.0	36⅞	37	Chicago & N W	500	70⅝	70¼	70⅜	+ ⅛
....	14⅞	15	C R I & P	1,300	37	36⅛	37	+ ⅛
5.2	29¼	29¼	Chile Copper	100	14¾	14⅝	14⅞	+ ⅛
13.5	28¾	29	Chino	200	29¼	29¼	29¼	— ⅛
10.4	77	78	Col Graphoph	200	28¼	28⅛	28⅜	+ ⅛
2.7	36⅜	37	Cluett-Peabody		77	77	77	....
9.4	31	32	Coco Cola	300	37	36⅞	37	+ ⅛
8.9	74½	79	Colorado Fuel	100	32	32	32	....
17.4	11	11⅜	Consolidated Gas	100	78½	78⅜	78⅜	+ ⅛
14.8	9⅝	92⅜	Cons Int Coal	100	11⅜	10⅞	11⅜	+ ⅜
9.1	32⅜	33	Corn Products	1,000	92	91⅜	92	....
13.3	151¼	152	Cons Textile	400	33	33	33	....
13.5	52¼	52⅝	Crucible Steel	8,100	155½	150	151½	+ 4½
....	50⅛	51	Cuban Am Sugar	400	52⅜	51⅛	52⅜	+ 1⅛
....	6	5⅝	Cuban Cane Sugar	1,000	51⅜	51	51	— ⅛
....	10⅜	11⅛	Den & Rio Grande	1,000	5⅜	5	5⅜	— ⅛
5.0	198	200½	Do pfd	500	11	11	11	— ⅛
14.7	85	86	Endicott-J	500	200	200	200	— ½
....	12⅜	12⅝	Erie	100	12⅞	12⅜	12⅜	+ ⅛
10.1	78⅜	80	Famous Players	300	79	78⅜	79	— ½
9.2	86⅜	88	Do 1st pfd	100	87½	87½	87½	+ ⅜
9.4	32	32⅜	Fisk Rubber	100	33⅛	32¾	32¾	— ⅜
5.8	142	144	Gen Electric	100	141⅞	141⅜	141⅞	— ⅛
14.0	25	25⅛	Gen Motors	57,000	25	24½	25	+ ⅛
8.3	71⅞	72	Do 6% deb	300	71⅞	71⅞	71⅞	....
10.0	60¼	61½	Goodrich	300	60¼	60¼	60¼	— ¼
10.0	69⅜	70½	Gt Northern pfd	1,000	70⅛	69⅝	69⅝	— ⅜
....	28⅜	30	Greene Cananea	200	30	30	30	....
6.3	15¼	16¼	Hupp Motors	600	16	15⅝	15⅝	....
....	95	97	Houston Oil	100	95¼	95¼	95¼	— 1¾
5.6	71½	71⅞	Haskell & Barker	1,100	72	71⅞	71⅞	+ ⅛
8.5	7⅝	7⅞	Indiahoma	600	7⅝	7⅝	7⅝	— ⅛
15.0	49½	50	Inspiration Copper	200	49⅝	49⅜	49⅝	....
15.5	125¼	128	Int Harvester	300	128	128	128	+ 1
....	30	31	Int Merc Marine	600	30	30	30	....
17.4	81¼	82½	Do pfd	300	81¼	80¼	81¼	— ⅛
....	44⅝	44½	Invincible	7,500	44½	43¼	44½	+ 1¼
....	84½	84⅝	Int Paper	1,200	94½	83¼	84⅝	+ ⅛
....	6⅝	7	Island Oil	500	7	6⅝	7	+ ⅛
....	56	59	Int Met	100	59	59	59	+ 2
7.7	91	92	J I Case pfd	200	91½	91	91	....
14.2	95⅝	98⅞	Kelly-Springfield	1,000	98	96	96	— ⅜
8.0	25	25½	Kennecott Copper	200	25½	25¼	25½	+ ⅛
4.3	27¼	27½	Keystone Tire	200	27¼	27¼	27½	+ ⅛
8.2	73	74	Lackawanna Steel	600	73½	73	73	+ ⅛
8.3	42¼	43½	Lehigh Valley	130	43½	42½	42¾	+ ⅜
....	42	50	Loew-Wiles	100	48	48	48	....
....	22	23	Maxwell Motor	200	23¼	20½	20½	....
5.2	191½	192	Mexican Petroleum	2,700	192	190½	192	+ 1
9.8	40⅜	41	Midvale Steel	300	40¾	40⅜	40⅞	— ⅜
....	32	33¼	Mont Ward	100	32	32	32	....
....	6⅞	7	M K & T	300	7	6⅞	6⅞	....
....	25⅜	26	Missouri Pacific	200	25¼	25⅛	25⅜	+ ⅛
....	42	42½	Do pfd	500	42	41½	42	....
5.4	21¼	21⅜	Mid T Oil	2,700	21⅛	21	21⅜	....
....	82	83	Nat Aniline	1,400	83	81	83	+ 3
7.3	91⅝	92½	Do pfd	100	92	92	92	....
8.6	55	60	Nat Cloak & Suit	100	58½	58½	58½	....
7.3	69	69½	N Y Central	300	69⅝	69¼	69⅜	+ ⅛
....	30¼	30¾	N Y N H & H	400	30¼	29⅝	29¾	+ ⅛
9.9	71⅜	71⅝	Northern Pacific	700	71¼	71	71¼	— ⅛
10.0	4	4½	Okla Prod & P	100	4⅛	4⅛	4⅛	+ ⅛
....	24	24½	Ons Steel	100	24	24	24	— ⅛
8.5	47	48	Pan Am P & T	1,900	103⅜	102⅜	103⅜	+ ⅜
5.3	103	103⅜	Pan Am P & T	1,900	103⅜	102⅜	103⅜	+ ⅜
....	96	96¾	Do "B"	100	96½	96¾	96½	+ ⅛
10.1	47½	48	Pacific Gas	100	48	48	48	....
7.7	39⅝	39½	Penna Railway	1,300	39½	39⅜	39½	....
....	4⅜	23	Pere Marq cfts	300	25	24½	25	+ ⅛
....	44	45	Do pfd cfts	100	44	44	44	— 1
....	90¾	91	Pierce-Arrow	1,000	51	50	51	+ ⅛
....	15¾	15½	Pierce Oil	100	15½	15½	15½	+ ⅛
8.5	60	60¾	Pittsburg Coal	100	59½	59¾	59½	+ ⅛
....	40¾	41	Phillips Pete	3,300	42¾	41	41	— 1¼
5.0	99	100	Punta-A Sugar	100	99	99	99	— ⅛
....	40½	40⅝	Pure Oil	500	40⅝	40½	40⅝	....
4.5	88⅜	89	Reading	4,500	89⅜	88⅜	89	+ ⅛
....	64½	66	Remington Type	200	65	64½	65	+ 1½
6.7	90¾	90½	Rep Iron & Steel	700	90½	89⅜	90¼	+ ⅛
....	43⅛	43⅜	Republic Truck	1,300	43	43⅛	43⅛	— 1⅛
....	84	84½	Replogle	100	84	84	84	+ 1
....	113⅜	114	Royal Dutch N Y	500	113⅜	113⅜	113⅜	+ ⅛
....	8⅝	9	Saxon Motors	100	9	9	9	+ ⅛
....	13⅝	14⅜	Seaboard A L pfd	100	14	14	14	....
....	74	76	Shell Trans	400	75⅞	75	75⅝	+ ⅛
3.1	31	31½	Sinclair Oil	3,800	31¼	30⅜	31	....
8.6	70	72	Sloss-Shef	200	70	70	70	+ ⅛
6.5	93	93½	Southern Pacific	1,100	93¼	92⅜	93⅛	+ ⅛
....	29	29¼	Southern Ry	7,800	29¼	28½	29¼	+ 1⅛
....	25⅞	26	St L & S F	600	25⅝	25⅜	25⅝	+ ⅛
....	15½	16	St Louis S W	500	15⅝	15⅜	15⅝	+ ⅛
....	27¼	27⅝	Do pfd	300	27⅛	26⅜	27½	+ 1
3.2	635	650	S Oil of N J	10	638	635	638	....
6.7	105¾	105½	Do pfd	200	108¼	105¾	105¼	....
4.9	81¼	81⅝	Stromberg	2,200	82½	81¼	81⅝	+ ⅛
10.0	70¼	70⅜	Studebaker	4,900	70½	69⅝	70¼	+ ⅛
....	29	29¼	Stud Copper	100	29⅜	29	29	— ⅛
6.5	46	46¾	Texas Oil	1,400	46	45¾	46	+ ⅛
....	39¾	40	Texas & Pac	100	40	40	40	+ 1
....	27	27¼	Do Coal & Oil	100	46¾	46¾	46¾	— ⅛
9.1	65¼	66¾	Tob Products	100	66	66	66	....
....	14⅜	15	Trans Con Oil	700	15	14½	15	....
7.4	34	37	Twin City	100	34½	34½	34½	....
....	30¾	30⅞	Union Oil	400	30¾	30¼	30¾	....
8.8	114⅜	116	Union Pacific	400	114½	114½	114½	....
14.1	74	74½	Un Retail Stores	800	74¾	74	74	+ ⅛
9.2	64½	64¾	U S Food Prod	200	64¾	64	64¾	+ ⅛
8.6	92⅝	93	U S Rubber	1,200	93¼	92⅝	92⅝	— ⅜
7.6	106	106¾	Do 1st pfd	1,400	106¾	106¼	106¾	....
5.4	91⅝	91¾	U S Steel	6,300	91⅞	91¼	91⅝	+ ⅛
6.5	108	108½	Do pfd	200	108	108	108	+ ⅛
9.0	67¼	67½	Utah Copper	100	67	67	67	....
7.1	85	85¼	Vanadium	1,300	85¼	84½	85	+ ⅛
11.8	17	17⅜	Vivadou	200	17⅜	17⅜	17⅜	— ⅛
....	1¾	2	Wabash	100	1¾	1¾	1¾	....
....	54	58	Do "B"	100	8¼	8¼	8¼	+ ⅛
9.0	65½	67	Wells Fargo	1,100	59¼	57	59¼	....
8.2	48¼	49	Western Pac pfd	100	66¾	66¾	66¾	....
....	70¾	74	Westinghse Elec	200	48¾	48¾	48¾	— ⅛
....	19	19	Willys-Overland	700	19	18¾	19	+ ⅛
8.8	56	57	Wilson	800	57¾	56	57	+ 2
8.8	68	70	Worth Pump	100	68.	68	68	+ ⅛

*Ex dividend. †Pays extra dividend. ‡Based on regular and extra dividend. §Initial dividend. ¶Stock dividend declared.

·NEW·YORK·BOND·TRANSACTIONS·

No. thous.		High.	Low.	Close.
100	U S Lib 3½s	90.98	90.86	90.95
2	do 1st 4s	85.90	85.90	85.90
7	do 2d 4s	85.06	84.80	84.80
47	do 1st 4½s	86.00	85.72	85.72
416	do 2d 4½s	85.14	85.00	85.02
344	do 3d 4½s	88.58	88.50	88.58
1,184	do 4th 4¼s	85.42	85.20	85.20
120	do Vic 3½s	95.82	95.76	95.76
42	do Vic 4½s	95.86	95.70	95.86
	6 do reg	95.38	95.38	95.38
36	Chinese Ry 5s	43¼	43	43¼
27	City Paris 6s	93½	93¼	93¼
31	Gt Swiss 5s reg	103	103	103
7	Jap 2d 4½s	73½	73½	73½
29	do sterling 4s	55¾	55¼	55¼
19	Belgium 7½s rects	100¾	100½	100¾
13	do of 1925	95	95	95
29	U K G B & I 5½s	96½	96¼	96¼
10	do of 1922	92¾	92¾	92¾
27	do of 1929	88¾	88¾	88¾
10	do of 1937	85¼	85½	85½
10	U S Mex 5s	37½	37½	37½
10	NY City 4½s '57 May	92	91½	91½
10	Am Smelting 5s	78	77¾	78
5	Am T & Tel cv 6s	93	92¾	93
6	do col 4s	76¾	76¼	76¼
23	do col 5s	76	75½	75½
71	A C Line 7s rects	98	97¾	97¾
7	do L & N 4s	62½	62½	62¾
4	B & O 6s	86	85½	85½
4	do cv 4½s	57¾	57¾	57¾
10	Cent Pac 4s	70¼	70¼	70¼
5	C & O cv 4½s	72¾	72¾	72¾
4	Chi & A fdg 3s	41	41	41
10	C B & Q gen 4s	74	74	74
30	do joint 4s	94	93¾	93¾
6	C G W 4s	52½	51¼	51¼
2	C M & St P gen 4½s	68½	68¾	68¾
9	do cv 4½s	63¼	62¾	63
17	C N W 7s ctfs	100¼	100	100
4	C R I & P fdg 4s	64¾	64½	64¾
14	Chi Un Sta 6½s ctfs	102	102	102
10	Chile 7s	96¾	96¾	96¾
13	Con Gas 7s	98½	98	98½
8	D & R G 5s	101¾	101¾	101¾
4	D & R G fdr 5s	44½	44½	44½
3	Det Uni 4½s	60	60	60
4	Gen Elect 6s	99¼	99¾	99¾
6	Il & Man 5s	18¼	18¼	18¼
6	Ill Cent 5½s	85¼	84¾	85¼
23	Int Met 4½s	13½	13½	13½
11	Int T fdg 5s	45¾	44¾	45¼
10	Int Mer Mar 6s	44½	44½	44½
5	K C F S & M 4s	61	61	61
12	K C So 3s	55¾	53	53½
22	L & N 7s pects	101	100¾	100¾
10	Long Island 4s	65¾	65¾	65¾
10	M K & T 4s	53¾	53¼	53¼
23	Mo Pac 4s	51¾	51¾	51¾
10	Mo Pac 5s	51¾	51¾	51¾
10	N Y C 4s 1934	70¾	70¾	70¾
5	N Y Dock 4s	60	60	60
3	N Y N H & H 6s	68¾	68	68
4	N Y & N E 4½s	40	40	40
4	N & West 4s	71¾	71¾	71¾
25	O S Line 4s	76¾	75¾	75¾
4	Pac Gas 5s	74¼	74¼	74¼
28	Penna 7s	103	102¾	103
5	do gen 4½s	76	76	76
17	Reading 4s	77¼	77	77
1	R & I La 3½s	68	67¾	67¾
4	St L & S F 4s cls	54¼	54	54¼
4	do adj 6s	61¼	61	61
43	do inc 6s	47¾	47½	47¾
14	St L S W 4s	52¾	52	52
4	S A Line adj 5s	34½	34	34½
15	So Pac fdg 4s	73¾	73¾	73¾
10	Un Pac 1st 4s	81¾	81	81
40	do fdg 4s	70¼	70	70
5	Uni R R S F 4s ctfs	21½	21¼	21¾
66	U S Rubber 5s	78	76¾	77
15	Virginian Rys 5s	77½	77	77
10	Va & S W 5s	92	92	92
4	West Union 5s	78	77¼	78
2	Wilson cv 6s	85¾	85	85¼
Total sales, par value, $4,958,000.				

DIVIDENDS DECLARED

Stock, rate, etc—	Payable	Stock of record.
Cont Motors, 2 q	Aug. 15	Aug. 7
Am Roll Mill, 2½ stk	Nov. 1	Oct. 15
S O of Ohio, $3 q and $1 ex.	Oct. 1	Sept. 15
Do pfd, $1.75 q	Sept. 1	July 30
Merritt Oil, 25c q	Aug. 14	July 31
Cruelble Sf, 7 stk	Aug. 31	Aug. 15
Trenton Pot. pfd, 2 q	July 24	July 15
Portland [Ore.] G & C pf, 1¾ q	Aug. 2	July 22
Carlton Mills, 2 q and $ ex.	Aug. 2	July 12
Eiseman Magneto, $1.75 q	Aug. 2	July 20
Atlas Powder pfd, 1½ q	Aug. 2	July 20

OIL MARKETS.

CHICAGO, July 17.—GASOLINE — Tank wagons, 26c; service stations, 28c; machine, 42c. CARBON—Perfection, 18½c; machine oil, summer black, 18.3c; winter, 18.8c. LINSEED—Raw, 1 to 4 brls, one delivery, $1.83; boiled, $1.85. DENATURED ALCOHOL—$1.25. CORN OIL—Packages, 24 pts., $7.75; 6 one gal, $13.30; 12 half gal, $13.75; WHITE LEAD—100 lb kegs, $15.50; 25 lbs, $4.05; 12½ lbs, $2.10. TURPENTINE—$1.90.

NEW YORK.—COTTONSEED OI



Franklin Cars—all models—average 14,000 miles per set of tires and 20 miles per gallon of gasoline.

A child and a fool imagine that twenty shillings and twenty years can never be spent.
—Benjamin Franklin.

Come On and Drive a Franklin 20 Miles or More on a Gallon

THIS is our invitation to every man and woman who wants Franklin economy proved up. Eleven hundred and ninety-eight Chicago people have accepted this invitation in the last few weeks. All have driven the Franklin. All have shown better than 20 miles to the gallon.

To make this test more interesting we have a Franklin with its gas tank on the wind shield, right beside the driver. See the illustration below. There are glass gauges on this tank, so you can see how slowly the Franklin consumes gasoline.

Possibly you have seen this Franklin running around town. Every time you see it remember some man or woman is finding out the truth about Franklin economy—a truth you can not afford to overlook if you care what it costs to run a car.

Tire Economy, Too.

We would offer a handsome reward for the man who could invent a scheme to show Franklin tire economy in a few miles of driving. You really have to own a Franklin to appreciate what tire economy is.

The Franklin is such a remarkably easy car on tires that Franklin owners boast about it. They keep records—the kind of records owners of most cars prefer not to keep.

So, every year the Franklin factory asks Franklin owners about tire mileage. Thousands of owners fill out these reports. The last few thousand showed better than 14,000 miles per set of tires as an average.

This includes all body styles—roadster, touring, sedan. It covers the entire country—good roads and bad—careful drivers and thoughtless drivers. It is an average which you, as a careful driver on city pavements, could expect to beat.

Investment Value

You don't hear as much talk as you used to about the high resale value of most automobiles. The war-time scarcity is over and used cars are beginning to bring what they are worth.

Over-priced cars show severe depreciation after a few months' use. Cars of costly up-keep and running expense are not favorites with used car buyers.

But used Franklins, as always, are still scarce; still in demand; still bringing good prices. Because the Franklin is known the world over as an economical car—a car which maintains its efficiency for years and years. If you will investigate, you will find out the Franklin has the highest investment value of any car you can buy.

Fleet on the Road.

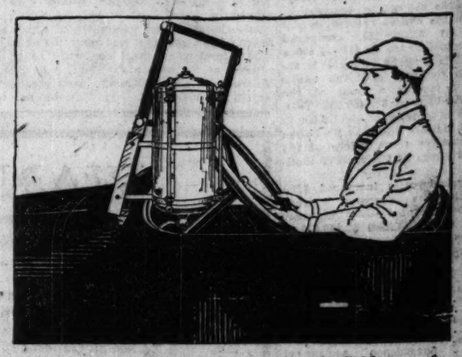
Because the Franklin is such an easily handled car for city driving, and because of its light weight, many think the Franklin a poor car for touring. If other light cars bounce off the road, why should not the Franklin do likewise?

It is quite a story. The best telling of it lies in a ride over rough roads in a Franklin. You will be amazed to feel the car going comfortably at 30, 40 and 45 miles an hour over roads which would make you flinch in any other car.

Somehow, somewhere between the end of your spine and the road, the Franklin has absorbed the shocks you expected to feel. They don't get to you. You are sure of that, and the car does not bounce at all. It seems glued to the road.

Put the Franklin to This Test

You do not have to declare your intention to buy an automobile to be welcome to the Franklin Road and Economy Test. If you are not a buyer, you will at least be a booster after one ride in a Franklin. We want to bring the Franklin to your door and invite you to drive it and test it yourself. Use the reminder coupon below.



Clip This Reminder

To telephone Calumet 3015 to make appointment for Franklin Road and Economy Test, or mail this coupon to Franklin Motor Car Co., 2309 Michigan Ave.

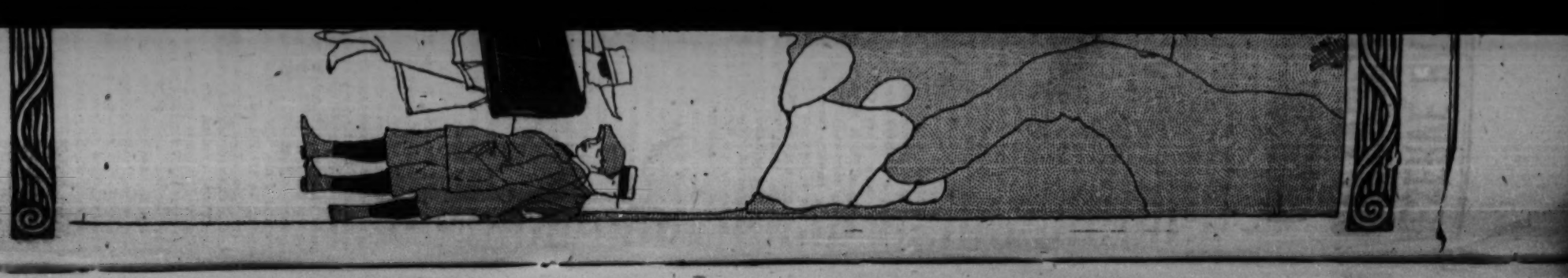
NAME .....

ADDRESS ..... PHONE .....

FRANK H. SANDERS—FRANKLIN MOTOR CAR COMPANY—2309 MICHIGAN AVE.—PHONE CALUMET 3015

Amboy, Ill., Andrew Aschenbrenner.
Aurora, Ill., James C. Soenksen Co.
Champaign, Ill., Wagner & Son.
Charleston, Ill., Auto Sales Co.
Chicago Heights, Ill., H. L. Boardman.
Crown Point, Ind., A. W. Neunfeldt.
Danville, Ill., Danville Auburn Auto Co.
Decatur, Ill., A. V. Brownback.
Evanston, Ill., Gage Motor Sales Co.
Gary, Ind., South Shore Auto Co.
Grant Park, Ill., Kahney & Rayhorn.
Hammond, Ind., South Shore Auto Co.
Hebron, Ill., J. S. Losee.
Highland Park, Ill., George H. Koos.
Joliet, Ill., Bell & Brown Motor Co.
Kankakee, Ill., Kahney & Hamann.
Mendota, Ill., Fahler's Garage.
Morris, Ill., H. R. Miller.
Oak Park, Ill., C. F. Drechsler
Peru, Ill., Matt Knaul.
Piper City, Ill., Chas. B. Switzer.
Princeton, Ill., Guy Kasbeer.
South Elgin, Ill., Henry W. Hopp.
Valparaiso, Ind., J. L. Spooner.
Western Springs, Ill., Wolf Road Garage.

Blue Ribbon Fiction
Chicago Sunday Tribune.
JULY 18, 1920
Blue Ribbon Fiction
PARIS VIVAUDOU NEW YORK



Blue Ribbon Fiction

Chicago Sunday Tribune.

THE WORLD'S GREATEST NEWSPAPER

JULY 18, 1920

Blue Ribbon Fiction

The Age of Chivalry — by — Will Payne

Bick Platt, Reporter, Breaks a Lance with Death and Fixes Up a Piece for the Paper

LONG ago—as Chicago history runs—a number of persons judged that the time was opportune to bring about a violent change in the political and economic institutions of the United States. Any one who cares to look back in the newspaper files will find that it was a period of unrest, with strikes and turmoil and much talk of revolution. One lowering afternoon a company of policemen went to disperse an unauthorized meeting. Somebody threw a bomb among them, killing several. Of those who were tried and convicted as accessories to that crime some were hanged and some sent to prison.

The passion which those things provoked remained for months after the legal sentence was carried out. The town, excepting an inconsiderable minority, didn't propose that its political and economic institutions should be destroyed by any inconsiderable minority—grimly proposed, on the contrary, that whoever attempted it should feel a heavy hand. It was an ill time for revolutionists.

One man upon whom suspicion and odium fell heavily was Dr. Friedrich Metzlein. He was not charged with any criminal complicity in the bomb throwing, for there was no evidence of that. But he was known to hold anarchistic doctrines. He was on friendly terms with some of the men who were implicated. He supplied money and his own services for the defense of all of them. He was said to be an able physician and he had enjoyed a lucrative practice on the south side. The affair ruined him financially and professionally and he disappeared. It was given out that he had left the city.

About half past 4 one mild November afternoon two reporters left the old Chicago avenue police station, walking side by side at a leisurely pace, engaged in conversation. They had gone some distance when a man with a large, well filled market basket on his arm strode rapidly past them and—a few steps farther on—turned to the left into an intersecting street. Whereupon one of the reporters touched the other's arm and said, "That's Metzlein. He's shaved off his beard, but it's Metzlein. I'm sure of it."

So the reporters themselves turned up that intersecting street, keeping the figure ahead, with a market basket on its arm, under their eyes. The figure went briskly up the six steps that led to a dingy door, let itself in with a latch key, and disappeared.

Naturally, Metzlein, up in that shabby north side district, with a well filled market basket on his arm and letting himself in with a latch key, was something to think about. One of the reporters was named Nicholas Crissman, and he had plenty to think about, anyway.

For some five years he had been on the staff of the Evening Bulletin. He wanted to write and we—in the local room of the Bulletin—thought he couldn't; at least not as things should be written for a live Chicago newspaper. We knew that he occasionally contributed poems, for which he was paid nothing, to the monthly Beaux Arts, but that did not impress us much. Cleghorn, our managing editor, said the stuff was piffle. At a desk job—which meant editing what somebody else had written—he got on very well because he was dependable, accurate, and had an excellent memory. He was made assistant telegraph editor, and he might have held just about that job for the term of his natural life, but there was an unfortunate blunder and row. The telegraph editor was really more to blame, but the telegraph editor was a valuable member of the staff and Crissman really wasn't. So Cleghorn—irascible and prone to short cuts in such matters—eased his outraged feelings by discharging Crissman.

All of us, in the local room, felt the tragic import of that as we wondered how a man whose usefulness in a newspaper office was so limited could ever in the world get another newspaper job, and if he didn't get a newspaper job what sort of job he could get. We knew he couldn't support a wife and two children by contributing poems gratis to the Beaux Arts. We knew he had just managed to support them on his modest pay as assistant telegraph editor. Not that he had said so, but the frayed and shiny state of his carefully brushed clothes said it for him.

He wore a pointed reddish beard—perhaps, as Bick Platt sympathetically surmised, be-

CONTENTS OF THIS SECTION

THE AGE OF CHIVALRY, a newspaper story.....By Will Payne
CAPRICE, an episode of the underworld.....By Jack Lait
MICE AND MEN, a serial.....By Katherine Newlin Burt
THE TEENIE WEENIES.....By William Donahey

NEXT WEEK

ONE NIGHT, a Blue Ribbon short story.....By Mary Johnston



Bick uttered assurances: "It's all right. Just keep still and rest up a bit. Pinch of a scallop he handed you."

...llon

...s Test

...your inten-
...welcome to
...ny Test. If
...at least be a
...anklin. We
...our door and
...it yourself.
...v.



...3015 to make
...klin Road and
...il this coupon
...Co., 2309 Mich-

.....

.....

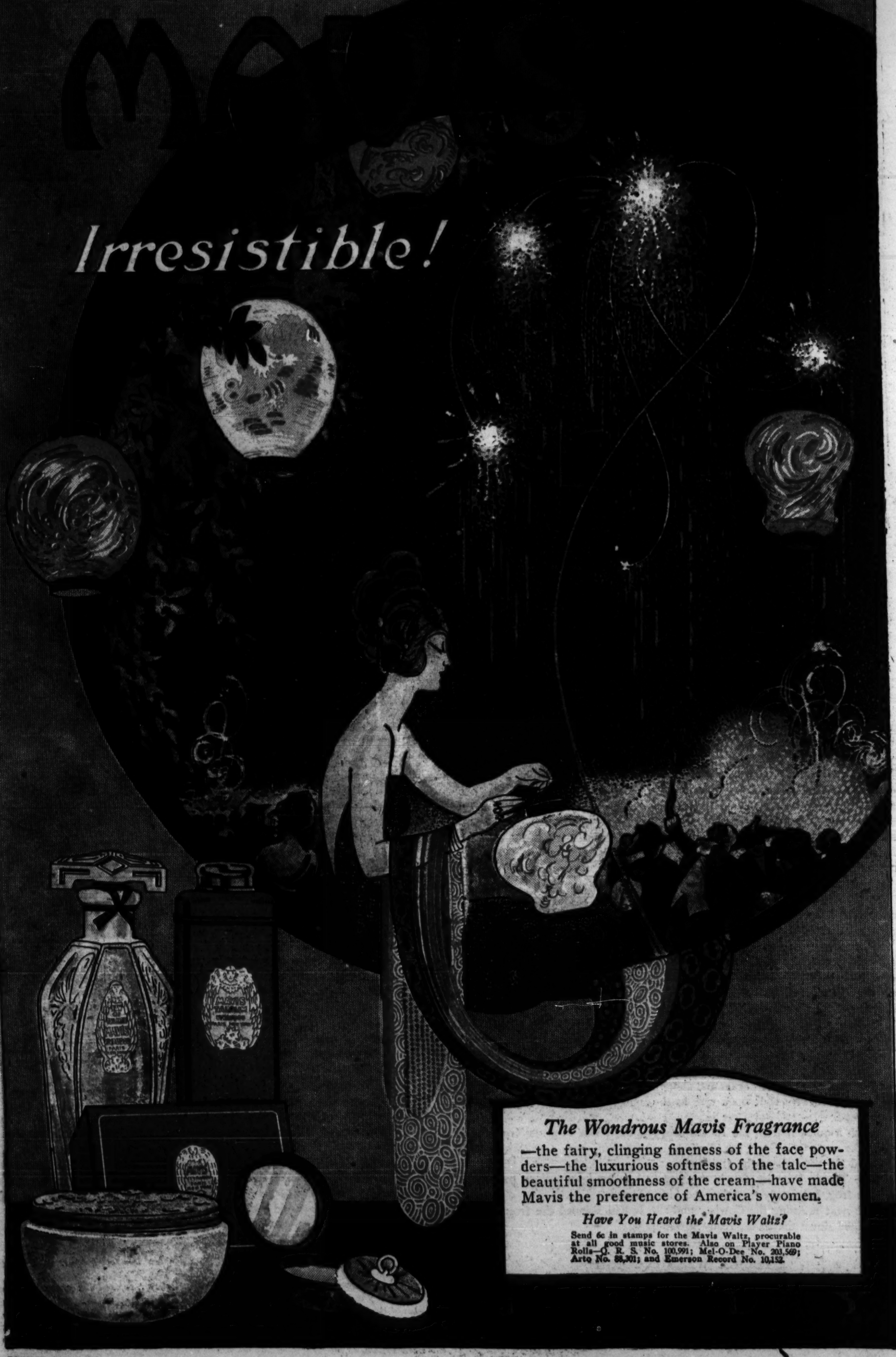
...E .....

...ET 3015

...Street,
...Wolf Road

PARIS VIVAUDOU NEW YORK

Irresistible!



The Wondrous Mavis Fragrance

—the fairy, clinging fineness of the face powders—the luxurious softness of the talc—the beautiful smoothness of the cream—have made Mavis the preference of America's women.

Have You Heard the Mavis Waltz?

Send 6c in stamps for the Mavis Waltz, procurable at all good music stores. Also on Player Piano Rolls—Q. R. S. No. 100,991; Mel-O-Dee No. 203,569; Arto No. 68,301; and Emerson Record No. 10,152.

PAINTED EXPRESSLY FOR VIVAUDOU BY FRED L. PACKER

Send 15c to Vivaudou, Times Bldg., New York, for a generous sample of Mavis Perfume
Add six cents if you want the beautiful Mavis Waltz

KODAK

hear, at the same time stretching out a long arm.

"I know him!" he exclaimed. "I know him! His name is Platt! He's a reporter! He's one of those that swore away their lives! He's one of the bloodhounds! He drinks it!" He choked over the last words; his glare looked hardly human to Bick; a little more,

down on the foot of the bed. In a moment Bick, too, came over and sat on the bed, holding a hand to his hurt thigh. The guard sometimes stepped further into the larger room—taking a step back at short intervals to see that the captives were both safe. Daylight was beginning to fall in those small rooms and presently somebody in the larger

wondering what was at the bottom of the air shaft—whether Dorn and Metzlein had suppossing Bick wasn't at the bottom of the shaft. Presently he had time to wonder—

. . . . . Plenty of time to wonder; even to think of a wife and two small children.

the workman finish his task. So he kept still. But he could think. He'd hoped to have a story himself; not a great story like this, but one good for several dollars. He'd been disappointed in that hope. The fact that there were a wife and two children at home with nothing in particular for dinner icily gripped his heart. He was not what is called

because he found it cheaper to trim his beard with the shears than to shave—and to most of us in the local room his 31 years seemed fairly middle aged, although Bick Platt was a veteran of 27. So in considerable depression of spirits we saw his slight, slope shouldered, genteelly threadbare figure disappear from the Bulletin office—gamely trying to smile as he looked into the door of the local room and waved good-by.

Presently we heard that Crissman was "doing space" on the Evening Transcript, which might consider itself our rival, although we did not so consider it, for we had a very low opinion of it. We knew that "doing space" on the Transcript was a kind of purgatorial state that might almost as well be the outright inferno of no job at all. It meant that a man was privileged to hang around the office and once in a while, when no regular member of the staff was available, the city editor might toss him a small assignment, or he might turn up a story on his own hook, and if it was printed he'd get paid according to the space it occupied. Meager sustenance that, for a wife and two children!

Crissman had been nosing around the Chicago avenue police station that afternoon, hoping to turn up something like a story on his own hook, although, considering his poor reportorial ability and that he had plenty of competition, the prospect was not bright. Bicknell Platt, star reporter on the Bulletin, had dropped in at the police station on a small errand as he was going to his north side lodging after his day's reporting was done. As I recall Bick Platt now, his shoulders were so square that, except for his neck being in the way, a yardstick would have lain even along them. There was an habitual little forward thrust of his neck and square chin, indicative of an aggressive temper. His forehead was low and square, too, with short, stiff black hair, standing up above it. He spent more money at the tailor's and haberdasher's than most of us—perhaps because he had more to spend—and wore a large seal ring. At the police station he ran across Crissman and the two were walking away together when they saw Metzlein.

As I said, Metzlein, under the circumstances mentioned, was something to think about. "Might be a good story in that, Criss," Bick Platt speculated aloud, looking sidewise at the slight, slope shouldered figure beside him. That figure afflicted him. He couldn't help wondering how wife and two children might have been faring, these last three weeks, on "space" at the Transcript. He noticed, for one thing, that Criss was wearing a white shirt, which was clean but neither starched nor ironed, and he rather guessed that Mrs. Criss had washed it overnight, but perhaps had no starch, or no time to use it. We all thought that Criss, in his mild, amiable, ineffectual way, was a good fellow. And a good story, even on the Transcript, meant money and money meant food.

"Let's have a look at it," anyhow," said Bick.

Grimshaw street is quite changed now, but it was then a sort of leftover. The building into which Metzlein had disappeared was a six story brick structure, excessively dingy, which might have been apartments or tenements or lodgings. A flyblown card in the window of the first floor above the basement announced furnished rooms for rent.

"Let's see what it's like inside," Bick Platt suggested promptly, and began ascending the weather worn steps, with rusty iron banisters that led up to the front door.

Crissman's mind was divided between gratitude and apprehension. He understood that Bick was going to help him get a story, if there was a story to be had, and toward Bick his heart expanded with the gratefulness of a shy, unlucky man. But his own disposition was not adventurous. This impudent business of walking up to a strange door—when no newspaper had really sent him—rather daunted him. No such sickly qualms afflicted Bick Platt, however. He gave a vigorous pull at the ancient doorbell and repeated it twice, with intervals of a minute or so between.

A large, bedraggled woman with a sour face then opened the door a few inches and looked out, with the expression of one in the habit of looking for trouble and generally finding it.

"My friend and I want a room," said Bick, cheerfully.

The landlady seemed rather to doubt it, on general principles, and she replied gloomily that she had one vacant room, with a double bed, on the top floor; it was an inside room and the rent was $5 a week in advance, and she didn't propose to climb the stairs unless they really wanted such a room at such a rental.

"Sounds all right," said Bick; "let's look at it."

The room which she showed them contained a double bed, but there was not much else to be said for it. It was an inside room, with but one window, and when the landlady ran up the shade they saw that this window looked into a well, or airshaft, about four feet square. Except a transom over the door, that was the only resource for light and air. Bick remarked that it wasn't much of a room, which irritated the landlady.

Coming up the stairs, alert eyed, he had noticed that all the doors in the several dimly lighted halls were shut tight; they had seen nobody and heard no sound. The entire dingy premises seemed locked in and uncommunicative as an oyster. Bick's idea had been to give unlucky Criss a bit of a boost by way of helping him to get a story. The uncommunicative premises rebuffed him and roused his sporting blood. He didn't propose to be bluffed out of the story, if any story was to be had. So he chaffered with the irritated landlady a few minutes, his own temper quite serene, and compromised by paying her $2 on account of the first week's room rent. Having possession of the room would give them a strategic position from which to operate.

The position looked unpromising enough, however. All the doors they had seen were shut. There was nothing in this room except a bed, a warped bureau, wash stand, with a broken nosed water pitcher and cracked bowl, one straightbacked chair and a ragged ingrain rug. With some difficulty Bick raised the window sash and looked down the airshaft, which ran through the center of the building from roof to basement. Windows opened into it, at the several stories, on either side, but they seemed to be shut, too, with the shades down. In comparison with this house an oyster was fairly loquacious. That annoyed Bick.

But the sixth story window on the other side of the airshaft, opposite the one at which he stood, was open a foot and a half. So far as he and Crissman could see, or hear, the room over there was quite empty and presumably it was a counterpart of the one in which they stood.

Now Bick Platt's sporting blood was up and his professional pride was piqued. He had proposed to show Criss how to get a story, and so far he had nothing to show. Besides, he felt the natural adventurous urge of a nervy youngster before a high blank wall, at the other side of which lies an orchard of ripe fruit.

"How can we get over there?" he speculated aloud, looking across the airshaft. The distance was about four feet. A jump was out of the question, for there was nothing on the other side to catch hold of. He looked around the room, thought of the bed, and proceeded to examine it.

Sure enough, the cheap springs were supported by two bed slats, one at the head, one at the foot. In a moment they dismantled the bed and took possession of the slats, which proved just long enough to reach across from one window ledge to the other. But even with one slat laid atop the other for greater strength, they made a ticklish sort of bridge. The drop was a good fifty feet to a cement floor at the bottom. Moreover there was some junk down there that looked like the wreck of a bureau or similar piece of furniture—jagged, and a nasty thing to fall on. By placing the bridge at the edge of the window it was so close to the north wall of the airshaft that in crossing one could steady himself by putting a hand on that north wall. One long step would almost take one over.

But the bricks in the window ledge at the other side seemed rather loose and crumbly. If the slats should bend only a little, or if a brick over there should give way, or if one slipped—well, in that case one would very likely furnish the subject for some newspaper copy instead of writing the copy. Bick Platt weighed 172 pounds.

He loathed to be stumped, so he seized the window casing on either side and lifted a foot preparatory to climbing out. Now Crissman, who had little more native spirit of adventure than a mouse, had been looking on with a fluttering heart. He swallowed and pushed ahead of his companion, saying: "Hold on, Bick. I'm 40 pounds lighter than you are. Let me go." And without looking at his companion he began climbing out of the window. He didn't care to have his companion see his frightened eyes.

Of course, Bick had been thinking of that difference in weight, which to any sensible mind ought to have been decisive. "It's perfectly easy, Criss," he said, reassuringly. "Let me climb up here on the window sill and hold your hand until you have tested it with your foot." He could hold Criss if Criss should slip, but Criss couldn't hold him.

So he sat astride of the window sill, gripping Crissman's slim hand while Crissman, steadying himself by putting the other hand against the north wall of the airshaft, tested the improvised bridge. It seemed sufficient for his weight. He disengaged his hand from Bick's grip, took a long step, and was over.

As they had surmised, the room in which he found himself was a counterpart of the one he had just left, furnished also with bed, bureau, washstand, and chair. He looked around and saw that the door opposite the window was closed, but not tightly shut, and when he listened at the crack of that door he heard sounds on the other side—somebody spoke, somebody was moving in the other room, somebody else spoke more loudly and nearer to the door at which Crissman was listening; it was so loud and near, in fact, that it exploded to Crissman's ear fairly like a fourteen inch shell and made his nerves prickle.

He wanted, in fact, to get out. But he wouldn't—no, not if he died in his tracks for it. Swallowing and trembling slightly, he looked about him. Like the room which he and Bick had rented, this one was ill provided with light. There was the window into the airshaft, and above the door which opened into the adjoining room there was a glass transom which let in a little more much needed daylight. That was the door at which Crissman had been listening. Standing on the chair, with his short stature, did not enable him to see through the transom. So he set stealthily at work edging the bureau, inch by inch, toward the door and presently had it near enough so that by standing on it, leaning over, and supporting himself by a hand against the doorcasing he could look through.

He saw another shabby bedroom, but considerably larger than this inside one, and fairly lighted by an outside window that looked across several feet of space to a blank wall. The shade was rolled to the top of this outside window so one could see quite clearly. There were four men in the room. Two of them sat over by the window and two sat on the bed. So far as Crissman could remember he had never before seen the two on the bed. They were talking together, apparently in low tones, and looking at the two by the window, as though those two, or one of them, formed the subject of their conversation.

One of the men by the window was Metzlein. He was talking to the other man and regarding him, studying him, it struck Crissman, as a physician might study a patient. The other man was not looking at the doctor at all, but kept his eyes on the work that engaged his hands. He held an engraver's tool in his right hand, applying it to a piece of metal that lay on the small table at which he sat. Some other like tools lay on the table. And a bank note lay there also. It rather looked as though the man might be engraving a counterfeit plate.

Crissman stared for a long, breathless minute. Then he climbed warily down from the bureau and tiptoed back to the window. An odd struggle and confusion was occupying his mind. He and Bick had set out to uncover a pretty good story—maybe two-thirds of a column or even a whole column over on an inside page. But he had, in fact, uncovered something that ran into far greater dimensions. It was more or less as though they had set out to find a $5 bill and he had found a gold mine. Good Bick was just helping him to find the bill. What about this bigger find? Should he tell Bick about it?

Crossing the bridge in the first place had tried his nerves. This time his nerves tingling and his blood pumping with a great excitement, he hardly thought of it. Bick was waiting for him on the other side. Crissman slid down to the floor and looked up at him.

"Metzlein's over there," he said, "and three others. They seem to be making counterfeit money . . ." He was looking up at his friend's square face—good old Bick! He laid a frail hand on his friend's thick arm and said under his breath, "Say, Bick, one of the men over there is Dorn. I'm sure of it."

Bick did not start, but his eyes showed the electric shock that gave him. Rudolph Dorn had very decidedly figured in that somber business of the anarchists and the bomb; had been one of its most violent figures, in fact. Many believed he actually threw the fatal bomb. But he had disappeared and no trace of him had been found. The police generally held that he had committed suicide, for the body of a man which some witnesses believed to be his, had, months afterward, been cast up on the lake shore. Before the bomb throwing many of those who came in contact with Dorn formed the opinion that he was "cracked"—really a lunatic at large. But there seems to be an odd reluctance to interfere with lunatics at large until they give some violent exhibition of lunacy. Nobody seriously suggested having Dorn's mental competence inquired into until it was too late. And he did have a certain mental competence; he was an engraver and very skillful at that trade.

Now Dorn put the whole enterprise in an entirely different light, for from the newspaper point of view finding Dorn was like finding a gold mine. One reporter might help another, on a rival paper, to uncover a good little "space" story. But any reporter owed Dorn to his own paper. Not merely a star reporter, but managing editor and the whole staff, should come into action to capture Dorn for the front page.

All that had been in Crissman's mind during the odd struggle and confusion. The story that was uncovered was a much greater find than had been expected—much too great a find from the point of view of Crissman's self-interest, for by all the implications of the case it was now Bick's story rather than his.

"It will make a corker for you, Bick," he said in humble but unreserved acknowledgment of the situation.

That was somewhat as though a small dog, by industrious digging, had unearthed a big, juicy bone and just then a big dog had come along and put a paw on it. Not that either of them had meant that; but it had fallen out that way. Bick hated putting a paw on that bone. Looking down at the slight, slope shouldered figure with the home trimmed beard, he thought ruefully, "Criss is certainly a hog for bad luck!" But the bone was there, and what could he do?

"Maybe we can split it," he said, with some shame for that meager ray of hope. "But I want to have a look at him myself."

Being a perfectly rational person with a strong strain of horse sense, he didn't much care about venturing his 172 pounds on that frail bridge, but since Dorn had been mentioned it was another matter, in which many risks became negligible. He climbed up to the window sill therefore and started over. The crossing was not so easy for him; the slats gave grewsomely under his weight and a loose brick at the other side gave a bit. If he hadn't been quick about it he might not have got over; but he did get over, which was all that counted.

Now Crissman's nerves were not of Bick's hardy fiber. The same electric charge set up a much greater disturbance in them. He was, in fact, fairly bursting with excitement and the bridge was easy for him. Readjusting it, therefore, he followed Bick across. By standing on a chair the taller man could peek through the transom. One good look sufficed; it was surely Dorn, and he climbed down, big with the find. But excited Crissman wanted to have a last look himself. Silently moving the chair back to the bureau, he climbed up on the latter, leaned over, and looked through the transom.

He had done that before, but some inscrutable disturbance of equilibrium took place; doubtless in his excitement he was a bit careless. At any rate as he leaned over from the edge of it, steadying himself by a hand on the door casing, the bureau rolled on its casters and Crissman fell to the floor with a great thump. Finding himself on the floor, with the noise of the fall in his ears and the idea of four dangerous men on the other side of the door in his mind, some instinct moved him to roll on under the bed.

When the first man from the other room burst in, a twinkling after the fall, he saw only Bick Platt over near the window, Bick having had hardly more than time to turn around. Three others from the outer room immediately followed, all confronting the reporter.

"I ain't swiped nut'in,'" said Bick, with a friendly grin. "I ain't saw nut'in' to swipe."

That might explain him. The glowering four seemed to be considering whether it did explain him. His expensive looking clothes certainly did not fit very well with that explanation. For a moment they only glowered.

One of the four was tall and gangling, with unusually long arms, and big, bony hands. His beardless face was more deeply seamed than it should have been at his age, as though it had been much fixed in a deep scowl. From the jutting point of the chin to the hair line of the low forehead, his profile described a quite simian angle. The flesh around his eyes was puckered up, giving the eyes a squinting or peering appearance. That man was Dorn. He stooped forward, peering hard into Bick's face, and then gave a kind of strangled cry, which was not pleasant to

THE TEENIE WEENIES.



THE Teenie Weenies were having a very happy time in their tiny camp. The tents had been pitched on the bank of a creek. They were high enough to shed the rain water, and many bushes and ferns screened the tiny camp from prying eyes. The Teenie Weenies enjoyed themselves lying under the cool ferns during the heat of the day, and in the early morning and in the evening the little folks took long walks under the wild flowers which grew everywhere.

The Teenie Weenies had gone camping mostly for pleasure, but they also hoped to catch some frogs, too, for the hams were mighty good eating when they had been smoked. The frogs' skins were used by the little folks for shoes, for it was not only waterproof but it was very tough and lasted the little people a great while.

The camp stood quite near a pond which was full of frogs and turtles, and the Indian and the Cowboy spent much of their time hunting.

"General," grunted the Indian one morning as he squatted on the ground in front of the General's tent, "me know where big frog is. Him heap big. Most as big as ink bottle. Him sit on log and me catch him if me have many men to help."

"You can have all the men you want, Chief," answered the General.

"Well, me like to have Gogo, Turk, Paddy Pinn, and Cowboy, and we catch that heap big frog," said the Indian. "Me don't want Dunce. Him always fall down or somethin' and get everything all spoiled."

That afternoon the Indian led the Teenie Weenies to the pond, and creeping silently over the bank they saw the big frog sitting on a tree limb which lay on the shore with one end in the water. The Indian carried a long rope with a noose in one end. He gave one end of the rope to Gogo and told that little chap to tie it securely to a bush which grew on the bank.

"Now me crawl out on twig above frog and when me throw noose over frog's head you pull like everything," whispered the Indian.

Gogo quickly tied the rope to the bush while the Indian crawled quietly out on the limb which overhung the frog.

Behind every spear of grass and along the edge of the bank Teenie Weenie heads appeared with wide open eyes as the Indian balanced his rope over the frog's head.

With a quick motion the Indian dropped the noose over the frog's head and at the same time Gogo, the Turk, and Paddy Pinn gave a mighty pull and tightened the rope about the frog's throat.

The Teenie Weenies fought for nearly half an hour before they could land the frog, but finally they dragged him ashore.

The next morning the Cowboy and the Indian skinned the frog and the Cook salted down the hams, ready for smoking.

TEENIE WEENIE GOSSIP

The Dunce had rather an unlucky day last week. He started the day by spilling a cup of cocoa over himself. Next he fell into a muddy cow track, which was full of water. About an hour later he ripped his suit on a thorn while climbing a blackberry bush. As he had only three suits with him at the camp he was forced to go to bed while the Lady of Fashion mended the damage.

The Clown fell off a young chicken's back while riding yesterday and badly strained his left leg. The Doctor rubbed the injured limb with fish worm oil and the little chap is feeling much better.

Tilly Titters, the English sparrow, flew into camp several days ago and brought a letter from Mrs. Lover, who wrote that the twins had been sick for a couple of days from overeating. The two little chaps got into the pantry while their mother was out and ate a whole lima bean.

Buddy Guff and Tess Bone spend much of their time paddling up and down the creek in a canoe which Buddy made from a pea pod.

A black beetle crawled into the Cook's wagon and carried off a raisin last Friday. The Cook gave chase, but the bug got away.

The Lady of Fashion has been presented with a beautiful bumble-bee skin by the Cowboy. The little lady is going to cover one of her winter hats with it. "S'pose she'll be buzzin' all around the neighborhood," says the Dunce.

The camp was awakened by loud yells from the Chinaman's tent one night last week and there was much excitement among the little folks. A red ant crawled into the tent and took a bite at the Chinaman's toe. Chuck is now sleeping with his shoes on.


TEENIE WEENIE DOLL.

You can color the Teenie Weenie drawing yourself this week, either with crayons or water colors.

The sky should be a light blue, the grass a light green, and the ground a light tan.

Color the tree limb a dark brown, the water light blue, and the frog's back and legs should be dark green. The frog's stomach should be colored a light yellow.

The Teenie Weenies should have pink hands and faces, except the Chinaman and Gogo. The Chinaman's face and hands are a light tan, while Gogo's complexion is a dark brown.

Color the Teenie Weenie clothes according to your own taste.

(Copyright: 1920: By Wm. Donahey.)

hear, at the same time stretching out a long arm.

"I know him!" he exclaimed. "I know him! His name is Platt! He's a reporter! He's one of those that swore away their lives! He's one of the bloodhounds! He drinks it!" He choked over the last words; his glare looked hardly human to Bick; a little more, it seemed, and he would foam at the mouth.

Bick had, in fact, given testimony at the trial of the anarchists, and if he had ever doubted that Dorn was really a lunatic the doubt disappeared now.

A shorter, stouter, darker man—Metzlein, in fact—was glaring also, although his was a tame performance in comparison with Dorn's. This man exclaimed, "But how did he get in here?" He saw that the window was open and to answer his own question stepped over to it. A glance showed him the answer and he cried, "Ah!" A stride took Dorn to Metzlein's side, and he saw also. Many a cracked brain is cunning enough. Dorn stood a moment at the window contemplating that frail bridge of bed slats. He looked downward at the sheer drop of 50 feet or so, with some junk below. He put his two big hands on the slats, manipulating them a moment. When he looked around at the reporter a slight grin, not unpleasant to see, lurked behind his scowl.

"All right," he said, "go back that way. Go on! Climb out."

Metzlein frowned as though the proposal didn't suit him and put a remonstrating hand on Dorn's arm and was about to speak. But Dorn struck off the remonstrating hand, glaring, and cried savagely, "Let him go back that way! Let me alone!" And Metzlein, though still frowning, seemed to give it up.

Bick opined that he wouldn't stand the ghost of a show of getting across, for if the slats didn't fall of themselves Dorn would push them. So he replied, "Go to hell," and added, for some slight further defense, "My paper knows where I am. If I don't show up in an hour my managing editor will be looking for me here."

Perhaps that impressed Metzlein, but Dorn only repeated his faint, unpleasant grin—apparently reflecting that when the managing editor inquired he would find that his reporter had somehow fallen down an airshaft and broken his neck. "Go on! Climb out!" he repeated, and Bick could only repeat, "Go to hell." There were four of them, so a fight was hopeless.

"Wait a minute," said Dorn, and strode out of the room.

Bick thought that Metzlein, at least, was reluctant, and nervous over the situation, but apparently not minded to interfere forcefully. In a brief moment Dorn reëntered the room carrying a long, bright knife in his hand. He walked right up to the reporter and stabbed him in the thigh, half an inch or so, with the point of the knife. It hurt confoundedly and Bick reacted to the hurt in the only way that seemed open to him—namely: by exclaiming, "Stop that, you ———" But he kept his hands at his sides, having a clear impression that if he struck a blow the answer would be a much more vigorous thrust of the knife.

Of course his eyes were on Dorn's face and it struck him that he was looking at a gorilla, not at a man, when Dorn said, "Climb out, or I'll cut you into shoestrings," and at the same time made ready with his knife for another and stronger lunge.

Crissman, under the bed, had been hearing enough to apprehend in a general way what was going on; and at that point those who stood in the room were aware of a sudden disturbance on the floor beside the bed. All of them saw a slight, slope-shouldered figure in shabby clothes getting to its feet with a chalky face and steadying itself by grasping the foot of the bed. Nevertheless Crissman gave them a threatening shake of the head as he cried out, "No you don't! I'm a witness."

That altered the situation—since there were two of them instead of only one. For a moment the four gaped at the apparition by the bed, then Metzlein seized Dorn's arm, pulled him to one side and began talking low and earnestly to him. Crissman thought the guttural murmur was German.

The lank anarchist seemed reluctant to yield, yet permitted himself to be persuaded. Some understanding passed swiftly among the four. Metzlein stepped over to the window, pulled the slats into the room, closed and locked the sash and drew down the shade. Then the conference adjourned to the larger room, but a burly and tow-headed young man in a baggy blue suit stood by the doorway between the two rooms where, by turning his head, he could have the two prisoners under his menacing eye.

Crissman's legs felt trembly and he sat down on the foot of the bed. In a moment Bick, too, came over and sat on the bed, holding a hand to his hurt thigh. The guard sometimes stepped further into the larger room—taking a step back at short intervals to see that the captives were both safe. Daylight was beginning to fail in those shut-in rooms and presently somebody in the larger room lighted a gas jet.

Bick could see almost nothing of the larger room—only the guard's broad back, and occasionally a moving figure. But Crissman, sitting on the foot of the bed, had a much better view. At length, taking advantage of the guard's momentary withdrawal, Bick whispered, "What they doing out there?"

It had been evident to him for some time that Crissman was fascinated by what he saw, and Criss now whispered back, "They're packing up. Guess they're going to dig out." There was a pause, and Crissman whispered again, "There's a closet out of that room—dark, tight closet. Dorn and Metzlein went over and looked at it. Dorn tried the gas jet. . . . There's a gas jet in the closet."

Bick silently deliberated on that for a minute, although it seemed not to require much deliberation. "Looks as though they meant to tie us up in the closet and turn on the gas," he remarked. Crissman's fascinated eyes never shifted from the larger room, and after a little he whispered, "Looks so."

Both of them were wondering how far Metzlein might go in the homicidal line, and whether he could stop lunatic Dorn if he wanted to. It seemed a frail sort of chance. "Any door open out there?" Bick whispered after a moment.

"Only door I can see is shut," Criss whispered back. "They've got two rooms, but I can't see into the other one."

Even this scrappy conversation was not carried on continuously, for when the guard looked back over his shoulder Crissman kept his lips still, and twice the guard stepped nearer in order to have a look at Bick, too.

"No chance to make a break?" Bick whispered presently, but as though the question carried its own answer.

"No," said Crissman.

They were silent for a while, then Bick whispered, "What's the guard doing now?"

"Helping pack," Crissman replied.

Metzlein seemed an excessively doubtful reed to lean upon. It seemed that at the end of those hurried packing-up operations something terribly unpleasant was going to happen. And the two were just sitting there helplessly, waiting for it.

"I'm going to try the window," Bick whispered.

Now the window sash was locked, fastened by an old fashioned catch at either side. They had seen Metzlein fasten it. The catches were rusty. They'd had difficulty in raising the sash of the window in the room which they rented across the air shaft. The bed slats lay on the floor. To adjust them would take a bit of time. It was a very shaky bridge for Bick's 172 pounds at best—even if he got the sash up and even if nobody at this end rushed the bridge off before he got over.

"Let me go; I'm lighter," said Crissman.

"They'd see you if you moved," Bick whispered. "Keep watch of the guard. Tell me when and then cough if he comes near the door."

In a moment the guard stepped over and glanced in so that he could see Bick, too. A little later Crissman whispered, "Now."

He felt the bed springs move under him and knew that Bick had slipped off the bed. He dared not turn his eyes. He dared not breathe. A broad back in a worn blue coat was still presented to his view. He heard a noise at the window—terribly loud, it seemed; but the guard did not hear it. In a moment he heard a fainter sound. There was a silent and breathless wait. He was still looking at that broad back; but it straightened up and the guard turned, for he had heard that last sound—a clatter from the bottom of the air shaft.

The straightening up and turning, in fact, was only the beginning of a series of movements that brought the guard to the door. There he gave a shout and ran to the open window. In answer to the shout the other three swarmed in.

The talk—excited talk—was in German, which Crissman could not understand. Dorn and Metzlein rushed out of the room. The guard was leaning out of the window trying to see the bottom of the airshaft. The other man had an eye on Crissman. What they said was unintelligible to him, but their excitement was plain enough.

Doubtless Crissman's own excitement was equally plain, although he just sat still—wondering what was at the bottom of the air shaft. Presently he had time to wonder—supposing Bick wasn't at the bottom of the air shaft—whether Dorn and Metzlein had intercepted him before he got out of the house . . . . . Plenty of time to wonder; even to think of a wife and two small children.

He heard the noise in the outer room. At once Dorn and Metzlein burst in. Their excitement had not abated since they ran out, but increased rather. It all happened with fairly incredible swiftness. Metzlein seized Dorn's arm. The lunatic flung him off violently, caught up the chair and swung it over his head. Crissman crouched against the foot of the bed and threw up a defensive arm. The iron frame of the bed may have protected him. Metzlein may have interfered with the blow. At any rate, the wreck of the chair lay on the floor when Crissman regained consciousness, with a feeling that somebody was hurting his arm and something very painful had happened to his head.

Bick Platt was bending over him, swabbing his face with a wet towel. There was a blurry figure in a blue uniform somewhere.

"He's coming around all right," said Bick. "You needn't bother. I'll take care of him."

Crissman was aware of coming around, and being sick; his left arm hurt, and his head. When, presently, he put up his hand, his head felt as strange on the outside as on the inside. There was a lump on it which he judged to be about the size of a baseball. Be he was saying feebly that he was all right and could walk very well.

When they went through the larger room, Bick's arm supporting him, he was surprised to see that it was quite empty. He was sure the police had been there, but they were gone now. It occurred to him that a long time had elapsed. They got downstairs and when they went out of doors it was pitch dark, which again gave him the idea that a long time had elapsed. After the exertion of getting downstairs his legs wanted to crumple up and a great anxiety had arisen in his mind. He leaned against the door casing and spoke to Bick Platt—or, more correctly, babbled to him:

"I must get home, Bick. My wife'll be anxious. I'm always home at dinner time. They haven't anything to eat."

Bick Platt paused—that is, his mind made a pause—and he gave a little snort as he had an impolite habit of doing when he was much disturbed. Ever since he got across the air shaft he had been—automatically—the star reporter with a great story in his hands. His mind had been running to that story like a hunting dog hot on the trail. But now his mind made a pause. He looked at the frail figure which he was still half supporting, its face chalky white. He had swabbed the face with a towel, but there was a small spatter of blood on the clean, unstarched, unironed shirt. The figure evidently was thinking of wife and children with a great anxiety; they hadn't anything to eat. Bick gave a little snort; then addressed the figure briskly:

"You're kind of wabbly, Criss. I'll get a cab; take me only a minute. See? You sit right here on the steps; just sit still till I come back. Understand? Just sit still."

Crissman obeyed docilely. The minute, in fact, was five or six; and the cab took them, not to his little flat, but to Bick Platt's lodging.

"It's all right, old man," Bick assured him. "We'll send word to your wife. You rest up a bit. She'd be scared if she saw you now. I'll get you something to eat. It ain't late—only ten minutes to six. You just lie down on the bed here. Don't worry. I'll fix it."

Bick hurried out and soon returned. Shucking his coat and vest and taking off his collar, he uttered assurances: "It's all right. Just keep still and rest up a bit. We'll have some coffee and eggs in a minute. Peach of a wallop he handed you." He seemed in a great hurry. A moment later, the clatter of a typewriter filled the room, and the smell of tobacco. After a while there was a knock at the door. Bick sprang up from the typewriter, in his shirt sleeves and sweating, pipe in hand, and went to answer it. He returned with a tray. "Just some eggs and coffee—all they ever have here," he explained, as he pushed a chair beside the bed with his foot and set the tray on it. "Get outside it now; do you good."

And he returned to his assault on the typewriter, which he beat as though he meant to have its life. The food and coffee started up Crissman's almost stalled machinery again. He felt strong enough to get up and walk around, yet, having eaten, he lay back on the bed and kept still.

Bick, of course, was writing the story. Well, he mustn't interrupt the writer; the least he could do was to keep still and let the workman finish his task. So he kept still. But he could think. He'd hoped to have a story himself; not a great story like this, but one good for several dollars. He'd been disappointed in that hope. The fact that there were a wife and two children at home with nothing in particular for dinner icily gripped his heart. He was not what is called a religious man; but there was something to which, with bitter pain, he resigned himself.

Bick was still hammering away, piling up the sheets of manuscript. He had been at it a long while, and, although it had been only ten minutes of 6 when he began, Crissman's anxiety was rising. He wanted to interrupt Bick and ask how word had been sent to his wife, and whether it was sure she had received it; but he didn't like to break in on the writer's work. Presently the writer stopped, swiftly arranged the written sheets, gathered the sheaf in his hand, and came over to the bed.

"How you feeling now?" he inquired, wiping his sweaty brow with his shirt sleeve. "Feel like moving around some?"

"O, yes; I can get around all right," Crissman replied, sitting up.

"Fine!" said Bick. "Now listen, Criss. I want you to get this straight. No chance to hold this story over for tomorrow's evening papers. It's sure to break out before then. It's got to be a morning paper story. See? It's a whale of a story, too; a crackerjack. The police have got those fellows, but the police don't know yet who they are. I told 'em it was some counterfeiters. Understand? I'm sure the police don't know who they are yet. It's better than an even chance that they won't know before the first morning papers go to press. Probably all those papers will get is just a stickful or two about some counterfeiters. So this story"—he tapped the sheaf of manuscript—"is a whale; front page, double leaded lead, double column heads and all that. And the paper that gets it now can tack on five or six columns more, all about the anarchist business and so on. Get the point? You take this story over to the Clarion. Go right to Johnny Kelly himself with it. I put it that a reporter for the Clarion climbed over the airshaft and found 'em and all that. Nobody else will get that part of it even if anybody else finds out it's Dorn. It'll tickle Johnny Kelly pink. You take it right to him. Strike him for a good piece of money for it. He'll give it to you all right. And now listen, Criss. Nix on reporting. You cut that out. It ain't your forte. You strike Johnny Kelly for a good desk job while he's all worked up about this story. You'll get it all right. And you can hold that down fine. You'll get it. I'm sure of it. Understand? A good piece of money for the story and a good desk job. You're sure to get it. But you want to be quick—see?—because somebody might possibly identify Dorn and take some of the bloom off. You want to be quick. Beat it for the Clarion office fast's you know how."

So saying he thrust the sheaf of manuscript into Crissman's hand and Crissman stood up speechless. A good piece of money and a good desk job! He could not find the words for which his mind groped. Bick understood well enough that he was groping for some words and sought to forestall them.

"That copy needs editing," he said, putting on his collar. "You can do that over in the Clarion office. But beat it now, quick; somebody else might get hold of Dorn. You can't put it over too quick. Beat it." He was taking up his necktie as he spoke.

After all there seemed to be no words. In a daze, Crissman started for the door. Then he remembered something and halted. "But, see here, Bick, this might get you into trouble. Cleghorn might hear of it and blame———"

But Bick cut him short with a brusque, "Don't bother about me, old man. I'm a good reporter. Nobody's going to fire me, and if anybody does I can get another job in ten minutes. Don't bother about me. Skip right along." He was adjusting his tie as he spoke.

All Crissman could say, with a choke over the words, was "You're a good fellow, Bick."

"Well, what about you?" Bick replied, aggressively. "If you hadn't crawled out from under that bed, you'd had a story for your whiskers, with my picture in it—'The victim, Bicknell Platt, aged 27.'" He pulled the tie into place and, grinning, looked a moment at the slight, slope shouldered man; then laid a hand on his shoulder. "We're friends, ain't we? Now beat it."

Crissman moved to the door and as he reached it Bick—putting on his vest—called politely, "Give my regards to your wife."

(Copyright: 1920: by Will Payne.)

Caprice

by JACK LAIT

"BUSTER THE BOOSTER" lazied languidly before the cracked mirror in the "dresser" of her furnished room, yawned, looked, smiled. And when Buster smiled it was enough to make a mirror sorry for being cracked, for Buster had the lips to smile with and the teeth to light a smile up with and eyes—oh, such eyes!

They called her Buster because she wore her yellow hair bobbed, had worn it bobbed before the days when spinsters and middle aged ladies trying to look hoydenish popularized the fashion and killed it; Buster began to wear her hair bobbed when only two kinds of girls past 15 dared to, and she was both kinds: ultra beauties who could look well even that way, and girls who had to be tied into chairs for the haircut. Buster's hair had been sheared in Geneva—Geneva, Ill., not Switzerland. In Geneva, Ill., there is a home for wayward girls, and Buster was pointed out as wayward in that home. Therefrom came the "booster" portion of the appellation, the word being slang for "lifter," which in turn is a professional term for a "grifter." "Grifter" is good English to describe one who has no respect for private property rights—i. e: a crook.

Buster the Booster, now somewhere near 20, was an accomplished counter snatcher, stealing a so-so living, and giving more than stray thought to the romance sides of life.

The acknowledged beauty of her set, she flirted and coquetted and made free and played fast and loose with the beaus of crookdom. Nifty pickpockets laid their pickings at her cute little feet; famous safeblowers stormed her with the dynamite of their affections; burglars and bunko sharps, sluggers, and steerers, grafters and grifters, bandits and prowlers, yeggs and blackmailers, vied for her favor. Whenever Buster entered one of the atmospheric resorts of the nether realm there was a buzzing and a craning of necks, to see what the toast of the submerged regions was wearing, to see what new cavalier she had hooked. Easily the best dressed female in her circle, adorned with rich spoils of her own and her suitors' handicraft, Buster was hated by the women as ardently as she was worshiped by the men.

It had so happened, the evening before, that Buster changed her mind. In this, too, she was exercising a prerogative which not even the police can shut against one of the more charming sex. In this, too, she was exercising one of those whims which had made her famous, had helped to make her desirable, had made many a happy crook miserable, without the customary notice.

For almost a week she had been seen constantly with "Duke" Westford, the noted card cheater, who had "won her out" at a dance. In underworld society there are fast rules of etiquette, and one of these is that a dame goes out with the same guy she comes in with—and that goes; the management will help enforce that dictum, usually, so that any roughhouse arising from contest over which escort has priority may be battled out on the sidewalk and not on the premises.

The Duke, however, had broken that statute (with Buster's consent and encouragement), and had taken her out of Hickey's hall, whither Charlie the Faker, the distinguished straw bailer, had conducted her. Buster's flirtation with the Duke had been scandalous, and when her new flame had whispered to her during a fox trot that she was going out with him she had merely squeezed his arm and replied, "Let's go, kid." Only one shot was fired, and that hit no one, so their exit was comparatively peaceful. But every one knew there would be an aftermath—yes, indeed there would, or the Faker would never show his head again.

Well, some days went on and nothing was done about the outrage. The Duke walked about in seeming security, and Buster walked along beside him. It was regarded as quite an "affair" between the two, and several runners up and stalking steeds quit calling up entirely, being obviously out of the running during that heat. The Duke smirked triumphantly and his sallow features wore a grin that was most tantalizing to many of his associates. This state of things prevailed for nearly a week.

Saturday night came 'round, and Saturday night was the climax of the week's amusement calendar. There was no gathering of importance scheduled, so every one took it for granted that the sport would be concentrated around midnight in the Wigwam, which was a back room on a dark side street, presided over by "Con" Kling, a former thimblerigger and swindler, who had retired from the gold brick business because of the prohibitive price of lead. In the Wigwam patrons "packed hip liquor," and those who were known to be tactful and taciturn could even get a helping in teacups from "the house."

The talent began to assemble at about 11, and kept straggling in with the advancing hour, the "play" finding its high peak shortly after 12.

Buster was still curling under her bobbed, blonde locks as the midnight hour struck, for she deemed it her privilege and most becoming to her status to arrive late. She laid down her curling iron and snapped on her newest gown, a creation stolen with her own lily hand, and, by the good fortune that attends the gifted, a perfect fit for her slender young form.

There wasn't much time to spare, for she was to be called for by taxi at 12:15 o'clock. Yes, that was the bell. She threw up a window and called down that she'd be there in a minute—and for the love o' Sweeney, would the boob chauffeur please quit hammerin' at the bell, becus this here was a respec'able buildin'?

She slipped out and down into the taxi, where, snuggling in a corner, was her escort. Of course, it was the Duke? Of course, it was not. It was "Lefty" Hammer, a middleweight pugilist, whose bare fists earned him more in compromising the differences between capital and labor and labor and labor than they ever had when they wore the padded mitts of Queensberry arbitration. Lefty sported a two carat stud and a cauliflower ear and limped a trifle where a coward's bullet had winged him in the ankle before he could courageously cave in the coward's skull with a set of "knucks," the same being brass knuckles with four rings welded together to set over the four fingers of the hand, thus sometimes referred to as "De Wolf Hopper's wedding rings." Despite Lefty's scars—perhaps because of them—he was reckoned a ladies' man, and many the damsel in the crowd which frequented the Wigwam tossed him languishing glances of significant communication.

Just when and how the tryst twixt Lefty and Buster had been arranged is of no moment in this record. Just why Buster had accepted the "invite" is, however. She did not share the general frenzy of her kind for the company of Lefty. Had she cared for him at all she could have conquered and monopolized him long before. But she had never "been out" with him and had always scorned his overtures until he had "officed" her that afternoon, in a chance meeting on a street corner. Lefty either did not know or cared not about the accepted fact that Buster belonged to the Duke. He asked her to accompany him that night to the Wigwam, and Buster, almost before she knew it, but quite knowing just why she did it, accepted.

She had not especially wearied of the Duke. All men tired her, though she never tired of men. And the Duke had become a "pest," as they all did as soon as she singled one out, demanding to know where she spent her time when out of his sight, telephoning at all hours to assure himself that she wasn't deceiving him, seeking to regulate her life beyond the boundaries where she would tolerate regulation, beseeching her to marry him, and in other ways behaving like a silly goof. Not that the Duke was any more impertinent or any more persistent than others had been—but neither was he any better; and he was beginning to be a nuisance, so Buster calculated that she would "give him the air" before he had acquired too many illusions as to rights.

So, when Lefty made his bid, it showed a promising "out," for she knew that the Duke would be over at half past midnight, and, finding her out, would come to the Wigwam, where he would discover her with Lefty. He could then "settle" with Lefty instead of haranguing her, and, whichever way it came out, she would be rid of the Duke. If he lost, he was "through," prima facie; if he won, which wasn't likely, she would dismiss him because he made her the center of a public row. She could have loved a man she loved for fighting for her, but she could "throw" a man she didn't love for the same misconduct. If the Duke failed to fight for her, he was a poltroon unworthy of a woman's affections. Any way it could "break" she held the ace. It was very clear and very simple.

Lefty put his arm about her in the taxi and kissed her, against which Buster resisted only enough to keep him from mussing her. If Lefty were to be her emancipator, she must give him something on account or he would have nothing to fight for.

Buster's entrance with Lefty was an instantaneous sensation. None of the supers and hoi polloi of the gang had been lent even a hint of this new alliance, and an alliance it must be, because a pairing off in the Wigwam of a Saturday night was official—could not be a casual and platonic teaming. Heads were drawn together after the first astonished gazings. The name of the Duke was on all lips. What had happened? Or what would happen?

The suspense was not extended to a test of endurance. The blabbing ceased suddenly as a tremor passed through the seated dozens, for the Duke had been discerned to enter, alone. He stood at the end of the room nearest to the door, peering about. Every one knew what he was seeking. All eyes guided his eyes to the choice table near the drummer of the jazz band, where sat Buster, facing the room, and Lefty beside her, his back turned to the wall.

Buster saw him the moment he entered. But she said nothing to Lefty. What could she have said? She had not discussed the Duke with him, had not confessed herself committed to any man. In truth, at that very instant, Lefty was urging her to throw aside all other aspirants and make him the sole keeper of her destinies, the sole tenant of her heart. He saw her raise her eyes to look with animated interest toward the entrance, and he turned his head to see what had attracted her. He saw only the pale face of Duke Westford, which meant nothing in his life, and he returned to his jabs and uppercuts of courtship.

He heard a cry and sensed mischief. Before he even looked he came to his feet, kicked the chair back and out of his way, and slid his trusty knucks on in his pocket. The wink of an eye could not have been completed before he was standing with his back to the wall, set for action and facing it. It was coming at him—the Duke, striding through the room and brushing against revelers, in his hand an ugly black magazine revolver. There was no panic, but the timid took shelter under tables, peeking forth to see the row. The less and more fearsome sat frozen in their chairs, leaning forward to witness a certain murder.

Kling, the landlord, pushed forward and reached the Duke before the Duke reached Lefty, and touched the gambler on the shoulder to deter him.

"Here—they ain't gunna be no gunplay in my joint," he bellowed.

The Duke shook him off, brandishing his weapon at him, without stopping his stride toward Lefty, and Kling fell back, looking hopelessly to his waiters to close in on the disturber. But a magazine revolver is a forbidding instrument, and no one interfered.

Lefty was unarmed save with his gleaming knuckles, which were no match for a long range automatic. He saw in a flash that he had only one chance, and he took it. He took it on the fly, leaping like a kangaroo at the Duke and crashing his mailed hand gainst the gamester's jaw. The metal band broke the Duke's jawbone into splinters and he sank with a moan to one knee, but as he crumpled he tightened his finger on the trigger and a bullet went through Lefty's body. The bruiser hurtled forward, prone. The cheater keeled slowly over beside him.

Buster moved with a single jerk around the angle of the table so as to get it between herself and the writhing men on the floor, for the Duke's foot was almost touching hers. Several men started toward the two fallen ones, but they stopped in their tracks, for the Duke was painfully pulling himself up on his elbow and in the other hand he held aloft his snub nosed death pump.

The observers, fascinated, made no effort to pull down his deadly arm from behind, as they might with apparent safety have done. No one knew just what he planned. The Duke wormed into a position in which he had partial balance, and leveled his weapon. A gasp, a cry, and some little yelps rose when it became plain that Buster was his mark. He was slowly and jerkily training his revolver at her. The girl had no shelter except the table. To sit as she was, with the upper half of her body protruding above the table, left her head and breast exposed. To fall suddenly to the floor would be to slip from the frying pan into the fire, for the Duke was on the floor and could shoot her under the table at his leisure. To get up and back away would be to entirely make a target of herself.

The girl blanched. In that second of agonizing fear a million thoughts fought for life in her brain. Would no one rescue her? Here was a score of men within reach of that hand that would blow death, ghastly death, into that courted body, so vibrant with life, and no one stirred a finger in her defense. She did not know which way to turn. She tried to scream, but could not. She tried to shut her eyes as the last futile measure against the excruciating terror, but the very desperation of it held her lips paralyzed. Not a fiber in the room was in motion except the forearm of Duke Westford as he unsteadily but progressively drew his bead on the girl who had "thrown him down," while on his broken, bleeding, bloodless face there was set a mingled composition of vindictive hate, torturing pain, malicious triumph.

There was a rustle at a nearby table, so light that it did not break the tension, did not disturb the hysterical fright of Buster or the diabolical determination of the Duke. But a man was crawling up from his seat. He came to half his full height, bending across his table, so that his right hand protruded past its edge and below it. In that hand was a knife, unsheathed, gleaming. He laid himself upon the table top and gave himself a shove with his feet, sliding over and toward the prostrate gambler.

A dozen people saw the move, an unexpected superclimax to the series of palpitating incidents, and they automatically shuddered and recoiled, for there is no more blood congealing sight than a shining knife in the hand of one who intends murder. Men who have looked into the black barrels of rifles, who have faced bludgeons and fought fire, will tell you that the most sickening of all emotions is to behold a cold steel bent for blood letting.

The Duke never saw. The man with the knife tobogganed to the floor, landing on his left hand for foundation. The hand crawled along, carrying with it the body that followed, until the feet passed the far edge of the table and landed sharply on the tile. At this moment the hand with the knife came up, then down with a lunge, and three inches of blade sank into the back of Duke Westford.

A stifled growl came from the throat of the gambler, a tremor shot through him. He turned limply on the left elbow, now acting as a pivot for the heavy body which had lost its power of action or direction. The right hand swung lifelessly over and bumped on his chest, where his fingers unconsciously contracted, firing the magazine revolver into the face of Charlie the Faker, the man who had stabbed him.

The smoke cleared. All three men lay still. The courage of the crowd returned. When the police came the Duke and the Faker were dead and Lefty was senseless and dying. The slugger was a corpse when the "wagon" reached the nearest crossing, and the hospital order was changed to a morgue destination.

Buster was arrested—as a witness. She was questioned and ordered to attend the inquest Monday morning. Then they released her, as she appeared neither an accomplice nor an accessory.

As she left the station Chuck Cook, one of the detectives, stopped her and chaffed her on her inconstancy, for he knew the "dope." Buster threw up her pert nose.

"Gee, if a lot o' saps lose their nut an' go slammin', shootin', an' cuttin' over me, can I help it?" she asked.

"Mebbe not," said Cook. "But them poor saps, they couldn't help it, neither. You know, Buster, you're a mighty sassy lookin' doll, you are."

"O, am I?" she rejoined, in the approved fashion of repartee.

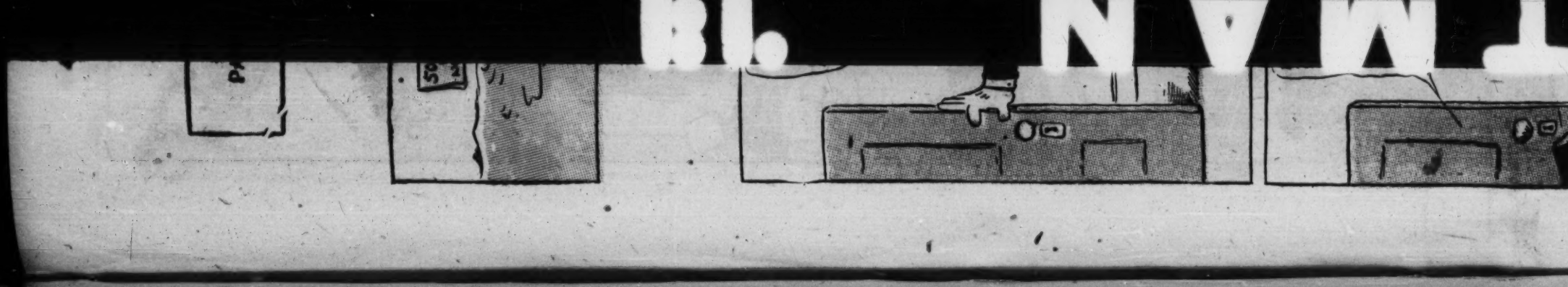
"You bet you are. You're too good lookin' to be goin' home alone at any such hour as this, through this here kind of a neighborhood. What do you say I kind o' mosey along with you, huh?"

"Fine business—let's go, kid," said Buster.

And on the way home there sprang up an incipient understanding between Chuck Cook and Buster the Booster, which was to be further mulled over next afternoon, when he had arranged to call.

So Buster was smiling as she contemplated herself in the cracked mirror, for the world was glad, and she had a plain clothes bull for a slave.

(Copyright: 1920: By Jack Lait.)



Blue Ribbon Fiction

MICE AND MEN

THE STORY THUS FAR—Having regretfully but firmly rejected Tripp Hart, an old time playmate, Merrial Houlton betakes herself to England, ostensibly to leave her father free to recover from a financial setback, but in reality to carry out certain mysterious plans having to do with her dead mother's English relatives, who did not welcome her father into the family circle when he was married, and have coldly ignored him ever since. The Beauforts—Alice and Winifred, their mother, and Hubert, an invalid brother—receive their American cousin with mixed emotions, but Merrial proceeds blithely to make friends in her own way. Things, she finds, are rather at sixes and sevens. Her own brother, Dick, who has been in England at school, turns out to be a hopeless expatriate, ashamed of his American origin, which he has kept a secret. Alice Beaufort has met him, without knowing that he is her first cousin, and has fallen in love with him. Winifred is unhappy over an affair with Kenneth Stanton, a young man who appears to be neglecting her. The pitiful plight of Hubert, the invalid, arouses Merrial to prompt action, and she enlists her father's aid in sending over an American specialist to examine the boy. Then she astonishes the Beauforts by moving, bag and baggage, over to the home of Aunt Jane Coke, another of the English relatives, poor but proud as Lucifer, and, to Miss Coke's consternation, calmly makes her kitchen the center of a flourishing neighborhood trade in quince preserve, cabling Tripp Hart meanwhile to find a purchaser for the recipe. While this venture is under way Kenneth's neglect of Winifred is explained by a letter from Gertrude Hart, Tripp's sister and a notorious flirt, telling of her engagement to young Stanton, whom she has met in Paris. Merrial is invited to spend a week-end at the ancestral home of the Rivingtons, distant connections, Lord Rivington having shown symptoms of falling in love with the girl. Here, to her astonishment, she finds Tripp Hart and his sister Gertrude in person. Tripp has come to England to answer Merrial's appeal for help in her quince preserve business, and, having nothing better to do, Gertrude has come with him.

THIRTEENTH INSTALLMENT.

Gertrude's Letter.

NEEDLESS to say, Gertrude and Merrial foregathered in the former's room, for a heart to heart talk, that night.

"I shall want you for bridesmaid, Merrial," Gertrude remarked, coolly.

Merrial sat in a big, upholstered chair, in the great bedroom, and stared at the graceful figure lying full length on a lounge, as though she feared winking might magic it back again across the ocean.

Gertrude laughed at her.

"Truly, Merrie," said she in a voice that suggested somehow the lazy rocking of a little boat, "I am not such a curiosity, even in this ancient English setting, am I?"

"Yes," said Merrial, "you are."

"Now, honey, that's a pity, too, because I've come to marry an Englishman, you know."

Merrial started up and came over to her. Gertrude lay with both hands tucked under her cheek, one slim foot dangling its tiny slipper, her hair tumbled duskily about, and her great, startling eyes entirely innocent of drowsiness.

"You are going to marry an Englishman?"

"Um-um!" Gertrude nodded, "And I want you for bridesmaid. That's why I'm telling you 'so early, so soon.' I'm making you the compliment of treating you as the proverbial worm. My engagement is not yet announced."

And Gertrude smiled up the side that was not hidden against her hand and drew a wistful breath.

"I just couldn't get on without him," said she. "I didn't mean to get caught so soon."

Merrial's heart was beating rather fast. She dropped her chin into her hand and looked hard at Gertrude.

"What's his name—your Englishman?"

Gertrude smiled again with her maddening eyes and slow, sweet lips.

"That's not announced, either," said she.

Merrial got up and went over to the window. She looked out across the brilliant moonlit spaces of terrace and lawn without a thought for their beauty. She was frightened at what she knew, and at how she must be tempted to use her knowledge—if, indeed, it concerned Winifred and Kenneth Stanton.

She came to Gertrude, and sat beside her on the lounge.

"If I'm to be your bridesmaid," she coaxed, "I guess you'll tell me the man's name, won't you?"

But Miss Tantalus shook her head, so that the candle light made streaks of gold across the floating darkness of her eyes.

"Maybe I know it already," said Merrial.

Gertrude closed her lids.

"Three guesses," said she. "It's not one of the tiresome old ones!"

Merrial's heart began to beat even harder. She locked her fingers together and took the plunge.

"Kenneth Stanton," she whispered, haltingly.

And at that Gertrude made a lithe, quick movement, and flung both arms about Merrial.

"You little, wicked witch! How did you guess?"

Merrial turned her face away from the dancing eyes. "You told me in Boston—but I hoped you'd released him."

She was profoundly miserable. She began to wish that she knew nothing; that she had kept out of the wretched tangle; that she had never tried to intrude.

Gertrude gave her a little shake.

"You're very strange," said she. "I believe you've been flirting with him yourself."

Up flew the pink banner of annoyance in Merrial's face.

"Gertrude!" she cried.

Gertrude had dropped back into her former place. She was no longer astonished and no longer smiling. There was a crimson spot in each cheek, and her eyes regarded Merrial seriously. She seemed to be meditating a perplexity; trying to decide between two possible paths of conduct. The famous tumbling lock shadeed her forehead, her lips were parted; she was as beautiful as a great, soft hearted scarlet rose.

"You've something up your sleeve, Merrie," said she.

Merrial turned her own eyes away and bit her lip.

"If you know anything about Kenneth Stanton, anything that I don't know, Merrial, I reckon you ought to tell me. Don't you think so?"

Silence!

"There's no doubt about it one way or the other," went on the rocking voice, as calmly as before. "It's a clear matter of conscience, and I never knew a girl from Boston that didn't have a conscience twice as big as her New England self. Now, Merrial, don't worry, I know Kenneth—so well, so well. He's a child's first reader, or maybe even a big letter alphabet. I reckon you don't know anything more about him than I do."

Merrial jerked up her head so that the soft, childish hair slipped farther down to her shoulders. She was looking puzzled now, and keen. She probed Gertrude with a long, clear look.

"You are not in love with Kenneth, Gertrude," she cried at last. Then, as the beautiful face did not change from its half mocking gravity, she dropped to her knees beside the lounge.

"Be merciful for once, Gertrude, dear," she begged, "and give the poor boy his liberty. Don't pretend with him."

Gertrude's lids flew wide. She drew a quick breath, and the scarlet in her cheeks deepened gloriously.

"'Merciful'? 'His liberty'?" she repeated. "But that isn't merciful. Nobody ever wants his liberty, Merrie, dear!"

"You wouldn't answer my questions," said Merrial in a new, determined tone. "And you've chosen to be provoking and mysterious. If what I say is going to hurt you——"

Gertrude's color had faded perceptibly. Suspense began to straighten her lips.

"Now you really must go on, Merrie," said she; but her voice maintained its rocking evenness.

"I met him at the Grange—our cousins the Beauforts, you know. I saw at once how unhappy he was. There is a girl there—oh, the sweetest little thing—who looked at him with such eyes. And I saw that he could hardly bear to see her, and yet that he could hardly bear to look away. And then I found out that he didn't like Americans, and I remembered that you had spoken of being engaged to a Mr. Kenneth Stanton in Paris, and I began putting two and two togther.

"And I thought," she hurried on, "that perhaps you'd been making mischief. You are a very dangerous girl, and you have those silly southern notions of expecting a man to propose at once, and of—of——"

"Don't stop, Merrie," said the voice, that was rocking a trifle unevenly now.

"Of engaging—'engaging' is no word for it, though—yourself to any number of men at once, just to throw them over when the right one comes along. And that's all very well," she sped on hotly, "when the man's a southerner and understands the game. But when he's a frank, simple fellow, with a heart as soft as—chocolate creams, and a tongue that means just every word it says—no more, no less—then it's not very well, and you should know it. I think it was like taking candy from children to—to allow Mr. Stanton to think himself an engaged man. And—to—to—to write to him the way you did."

"Did he show you my letter?"

"No," she cried, flushing vividly; "but I made him tell me how you signed yourself. Then, of course, I knew—that is," as the graceful head still kept itself turned from her, "I thought I knew."

"So you want me to release Kenneth," murmured Gertrude at last.

"I should think you want to yourself—now, don't you?"

There was another silence; then:

"Tell me more about the English girl," commanded Gertrude.

Merrial's eyes grew soft.

"She is too dear, and so big hearted and true, and——"

"What does she look like?"

Merrial thought hard.

"She looks like a very brave mouse," said she at last, at which Gertrude laughed aloud.

"Pretty?" she questioned.

"O, yes! Adorably pretty. Brown eyes, like brook water when it's especially clear over yellow sand. And with the smoothest hair, just put back into a knot, but with the cutest crinkles above her ears. And she has one of those perfect English throats; and, though her clothes are so discouraging, she's graceful—the way English women are, you know, like women in old pictures, who are never very straight, and never a bit self-conscious, and don't think beans of themselves. She's very shy, and blushes easily, and has a stammery, coo-coo voice, and the most pathetic smile."

"Stop, Merrill," broke in Gertrude. "I'll write to Mr. Stanton. You may take the letter yourself."

Merrial sprang up to kiss her.

"Then, of course, he's not the man."

But Gertrude had turned her face entirely out of sight, and her voice came in a smothered and uncertain fashion.

"I shan't tell you that," it said.

Merrial searched the beautiful, quiet face in vain when it reappeared at last. She knew Gertrude's powers of old, and did not doubt, that pride would have kept her so composed even under harder tidings. But in that case—so she comforted herself—the victory would not have been won so easily. A girl who loved Kenneth, and expected to marry him, would have asked more questions, would have insisted upon seeing Kenneth himself; would have, in short, acted as differently as possible from the girl who was already bent over her portfolio composing the difficult message.

"There, now, Merrie; will that satisfy your New England conscience?"

And Gertrude handed over a sealed envelope addressed to Kenneth Stanton.

"I'll give it him directly I get back to the Grange, and meanwhile—take it out on the rod of steel, do, dear!"

With which parting shot, Merrial whisked out of the room and lighted herself to bed.

. . . . . .

A shaft from the early rising sun, aimed at Merrial through the high mullioned window, opened and uncurtained before she ascended the little steps and explored the feathered depths of the monstrous four poster last night, brought her out to the dew sparkling ewe-hedged gardens of roses and lavender pinks and cherry pie, long before the rest of the Rivington household had stirred to the aroma of "early morning tea," brought to their bedsides.

But she was very sure that in her wanderings she would be discovered by Tripp, who always rose with the sun, and presently a crunching footstep on the gravel path announced him.

They greeted each other silently—Merrial's eyes a shining mirror of mere delight in the beauty of the moment; his a gravely gentle questioning of what her will with him might be. But she gave him no lead.

"Tell me about your cousins, the Beauforts, and Aunt Jane, and everything. I know almost nothing of what you've been up to, Merrie. Cables are so—uncommunicative," he grumbled.

So they wandered along together, and she told him all that had happened, even to her most important plans.

"And I want you to see Hubert soon, Tripp; Dr. Reval is to operate next Wednesday, and I think he really feels very hopeful; he seemed so, though, of course, he wouldn't say much. Hubert will get no end of good from seeing you; it will help him through it all, dear little chap!"

"Of course, I'd love to see him, and 'Aunt Jane,' and all of them. When shall it be? You see, I'm only over on a flying business visit, and I ought to go back to London today."

She turned upon him.

"Tripp; you shan't! I've not seen you at all; we've said nothing. Why, what do you mean?"

"Dear little girl—what do you mean? It won't take us long to settle up about the—the business matter."

"Why won't it take long? It might take ages! You don't know whether it's worth while buying the recipe, you don't know anything about it!"

"I'm leaving all that to the people in the office."

"No, Tripp; that's not fair. You cabled that you were coming to investigate the report yourself. I shan't let you buy it, just because you know I want to sell it."

"I didn't mean that, Merrie; not a bit. The report says it's worth buying, as I gather. And now they've got to give me the figures, and so on. It won't take long, really."

"But—but Tripp, I want it all to be strictly on—on the level. Are you going to make quince preserves over here? Why did you decide to buy the Heart-o-Fruit company?"

"Why, it's quite simple. I've gone in with some fruit ranchers, and I found that quinces would be a very suitable product; we decided to open up an English agency, for sale of our stuff on this side, so I bought the Heart-o-Fruit. Very suitable and propitious, because of the name, you see," he teased.

"Well, that's all right, but I'm not going to have you buying a pig in a poke, just because I want to sell Aunt Jane's recipe. I shall have to take you up to London and see that you're not swindled, myself. O, Tripp, you're exasperating!" She laughed at him, half in vexation, half in sheer affection.

"I'm game; let's go up from here. I've got to go back in the car, and return it to the garage. We can stay in London—Gertrude's a thoroughly effective chaperone, you know—and you can see that you don't cheat me!"

"And that is what you call 'strictly business,'" she reproached.

"Well, what can I do? It's only another case of Mohammed and the mountain, only more so. The mountain insisted on coming to Miss Mahommed, whereupon she put a string around its neck and—"

"Oh, Tripp, you'll drive me frantic!"

Tripp folded his arms, and looked down at her.

"I am ready to obey thee as thy slave—I and the other slaves of the Lamp," said he, and there was something in his deep eyes that disturbed Merrial strangely.

She put a timid, beseeching finger on his arm. "Please don't, Tripp, dear!" she whispered.

"Don't what?" he asked her.

"Look at me like that—it isn't fair."

Tripp shook his head and sighed.

"Now, don't be a great goose, Tripp. What you must do is this: tomorrow—O, no; wait—I see—that will be wonderful! Lady Rivington must ask Gertrude to go back with her and stay a few days at Rivington house—where they really live, you know, near the Grange; and I'll take you to see Hubert and Aunt Margaret, and we'll stay with Aunt Jane over Sunday, and go up to London—strictly for business—for the day on Monday; and I shall be as hard as nails, on both sides, when I get to your office; remember that!"

"Well, then, that's settled; the mountain bows its humbled head to Miss Mohammed," and he made a mocking obeisance which won him a good hard shake—much to the amusement of Lord Rivington, who came up at that particular moment.

"Having trouble with your fruit company, Miss Houlton?" he chaffed. "Better have stuck to your first agent; always thought that Heart-o-Fruit concern was not to be relied on," he laughed. "How about breakfast? Never good tactics to try to strike a bargain before breakfast."

"He's not much of a bargain, however," retorted Merrial. "I have to look after all sides of it myself. No more business for me, once this is settled."



By Katherine Newlin Burt

"Amen to that!" Tripp piously ejaculated, and sprinted ahead, with many mocking turns of the head, as if to see that he was not being pursued for further chastisement.

. . . . . .

True to plan—Merrial's plan—three automobiles started from Rivington Old Hall on Saturday morning, two bound for Rivington house, Lady Rivington in her car and Lord Rivington with Gertrude in his roadster; the third, bound for the Grange, with Tripp at the wheel and Merrial by his side.

It was not, perhaps, just what Lord Rivington had expected; but you would never have known it by the look of him, or by the way he tucked Miss Hart in beside him with his consummate air of deferential proprietorship. Merrial smiled knowingly.

"I want to call for just a minute at the Stantons, on our way to the Grange," she said to Tripp. "I'll show you where to turn off. Gertrude has written a letter to Mr. Stanton. I think she's made it all right—I do hope so. But she's such a minx, she may have fooled me."

"She's withdrawn the candle flame from the moth?"

"She almost said so: not quite. I shall just leave a message at the Stantons' that I want to see him this afternoon about something important. Let me see, where shall it be? Of course, at Pearly Pool. Win shall drive me over, and I'll hide her away, till I'm sure it's all right—and then, if it is all right, I'll vamoose and leave them to themselves."

"Look out that Gertrude hasn't fooled you; she's a pastmaster herself in chess playing, of a kind, you know."

The message left at the Stantons, they soon found themselves at the Grange.

. . . . . .

It was very still in Hubert's room. Dr. Unwin's preparation of the case, for Reval's operation, was a trying process to the patient. The shades were drawn so as not to disturb his much needed slumber. He had passed a bad night—one of those nights of pain and exhaustion that racked him and left him white and heavy eyed. All morning he had been as restless and irritable as such a pale, lank ghost had strength to be; but now, at last, his eyelids closed, and Winifred, who had been watching, tiptoed away, afraid even to breathe beside his chair. But she was hardly out of the room when Hubert turned his face and looked up. Finding himself alone, he opened his lips to call for madre, but the memory of her heavy eyes smote him and he decided to be quiet a little longer, so that she might rest.

There came a faint rustling sound. It was as if a glow of sunlight swept the room, and a face bent down over the boy. Arms that seemed instinct with courage closed about him. No one but Merrial gave such hopeful hugs.

"You look so pretty, Merrie," murmured Hubert, still half asleep.

"That's because I've put on my best hat for you," she smiled, kneeling beside him. "My very best of all. And," with an interesting glance over her shoulder. "I've something for you."

"Merrie!"

Hopefulness was creeping back into Hubert's face.

"Do you remember what I said once, that you might some day see a real, live cowboy yourself?"

"Sure-ly. That was the day you came back to tell me the story, wasn't it? Will you tell me another? That one was ripping. The fellow in the fire, you know."

Merrial nodded.

"Just wait," said she, mysteriously. "This is something better than a story. Hubert, there's a—real—live—cowboy outside your door now!"

Hubert's hand tightened on hers. Wave after wave of scarlet passed over his face.

"Oh-o-oh, Merrie!"

It was just a breath of unbelieving ecstasy.

No devotee ever waited a prayed for revelation so breathlessly as Hubert waited the advent of Tripp Hart. And when, a moment later, the room seemed all at once to grow small about a towering figure, the boy's face became a lump of worship. Here, at last, was an ideal in flesh and blood—a cowboy, big and bronzed and strong, whose eyes did not disdain so small an Englishman, but whose big hand and voice shot out to him as to an equal.

"I'm pleased to meet you, sir," said Tripp gravely.

Hubert put a quivering hand into the great one, and was surprised at the warm enveloping grip that was like velvet and like steel.

"I'm pleased to meet you," he replied, and his glowing eyes appealed to Merrial.

She flashed forward.

"You two people will have a lot to talk about," said she. "Tripp can tell you everything you want to know, Hubert. And he'd like to hear that idea of yours about the lariat. It's quite a notion, Tripp. He worked it out himself one day. And then, Tripp will explain to you why the Indians made that queer dance before the raid. He knows so much more than I do. You can't imagine."



He did not reproach her in words. He merely handed her the letter.

"Yes, I can," said Hubert quickly. "You see, Merrie, you're only a girl."

Poor Merrial! When the great gods come, the little gods must go! Meekly she dropped into her second place.

After lunch Merrial left Tripp to divide himself among Mrs. Beaufort, who basked in his reverential attention and beautifully artless consideration; and Alice, who was evidently studying him with all the interest one might bestow upon a first specimen submitted to one for proof of a new and attractive theory; and Hubert, who worshipped him as a god bringing drink from a life giving fountain.

Winifred was not to be allowed to share him with the others!

Secretly armed with Gertrude's letter, and pleading the need of a drive and a chat, Merrial decoyed her away from the rest.

"Let's drive to Pearly Pool and get back in time for tea, Win. I want a moment's peace, and I've not seen you for an age; I can't hear myself think when Tripp's got the center of the stage," she laughed.

So they took the dog-cart and jogged along, both too much occupied with their thoughts to care to talk.

And then, while Winifred was tying the horse, preparatory to their taking a stroll down a footpath to the water, Merrial darted off to the rendezvous she had appointed for Kenneth, calling back to Winifred to wait with the horse a few minutes, and that she would coo-ee for her when she was ready. Merrial reached the spot—the stepping stones to which she had dared Kenneth to come and rescue her the first day she met him—breathless, pink, and starry eyed. A glance at her watch showed her that it was before the time she had told him to be there. She beguiled her waiting with an examination of the outside of Gertrude's letter, and with memories of her first talk with Kenneth Stanton.

"He told me I was just a little odd," smiled the wood-witch mischievously to herself. "I shall have to make him take that back. And he must tell me that he likes Americans, and—and—but," relenting, "maybe I shan't tease him much. He's had an awful summer."

Looking back over her own summer with wide pupils, Merrial almost forgot her appointment. She still found it very strange that this boulder on which she sat was an English boulder, that the trees dropping their shadows lightly over her were English trees. She wondered if they had often seen her mother—her English mother!

"Oh, I am glad I came!" thought Merrial Houlton. "And I am glad I did not get discouraged. They are not really a cold, grim race—my mother's people. Even Aunt Jane! Those funny little sparkles in her eyes! I'm beginning to think, almost——"

There came an eager footstep crunching the underbrush, and Merrial, as the musing sweetness of her face was swept away by a brighter look, darted out over the stepping-stones till she stood on the tiny islet of rock.

"My reflection has been waiting for me all this time," she amused herself by fancying out loud, so that he should hear.

And not till Stanton called to her from the bank did she look up from the small nymph-face, glimmering below.

"Shall I throw this letter down to her?" Merrial asked of him, holding the white square above her head and teasing him with one of her impish smiles. "Once you refused to read a letter from—Gertrude Hart!"

The blood surged into his face. It seemed, too, as if the blue surged up into his eyes, so brilliant did they suddenly become. He thrust his hands into his pockets and looked at her without a word. She guessed how his heart was beating, and took pity, balancing back to the shore, and this time accepting gracefully his proffered hand. But, as she stood before him, she held the letter behind her back.

"Am I odd?" she asked him soberly.

Stanton emphatically shook his head.

"And do you like Americans?"

"I dote upon them," said he, and held out a beseeching hand.

She put the letter into it and watched his nervous fingers rip it open, with the impish smile upon her lips. But as she watched his face the smile went out. A panic of doubt suddenly possessed her. What was in the letter? What did Gertrude say? She remembered that Gertrude had actually promised nothing. "I will write to him. You may take the letter." That was all. She had not called the letter a message of release. And now Kenneth's face!

As she waited in fast growing dread he looked up at her haggardly.

He did not reproach her in words. He merely handed her the letter.

And Merrial read:

"My Dear Dear Kenneth: I have decided to announce the engagement very soon. Why delay any longer? The wedding is planned for September—in Baltimore, of course. I shall be so glad for you then to meet and know my friends. I have told them all what a wonderful person my Englishman is. Aren't you proud that they should hear such nice things of him? Merrial will congratulate you. For all sorts of reasons she is the proper person to hand this letter to you. I am sure you will congratulate yourself. Yours as ever.

"GERTRUDE."

Merrial looked up at last with blinking eyes. There was nothing to be said. Mechanically she held out the letter toward him. She had failed! There would be no grateful brook brown eyes to make up to her for the discomforts of her interference. And Stanton? What would he think? He would lump her in his mind with Gertrude, and all the other hateful Americans he had fancied—girls that laugh at a man, and torment and play with him for their own amusement, for the sake of gratifying an unwomanly conceit.

Oh, how she would have to blush now for that proudly remembered talk, that ride, for her "oddity," for her abominable questioning. He would think her, she could not tell what sort of meddling, forward creature. There would be no explanation, no excuse. While poor Winifred, to whom she had promised help, who had looked up at her through tears, as though her prophecy had been "beautiful upon the mountains." O, she would never be able to look Win in the face again. Gertrude was cruel—altogether cruel. She was punishing every one; Merrial, perhaps, worst of all.

Her hands were cold as she surrendered the letter, and her eyes were a dumb prayer for mercy.

But Stanton, with a fierce setting of his jaw, snatched at the paper, and would have torn it in pieces.

Suddenly, with a little cry, she held his hand. Her pupils were big.

"Stop, Mr. Stanton! There's something else inside! Oh, don't you see?"

There was, in fact, something else; a line or two dashed across the inner sheet. Merrial and Kenneth read it together:

"The engagement, by the way, is mine to—well, I'll send you a card of invitation later. Give my love to your English girl and——

"Have I punished you a little, please?"

Gertrude's letter fluttered to the ground, and there was a long silence.

"I hope," said Merrial slowly, at last, "that he is a big man with a stick!" And she sounded a ringing "Coo-ee" to summon Winifred.

But poor Kenneth was past speech. He sat on the bowlder with his face in his hands.

"Don't look like that, please, Mr. Stanton," Merrial begged him, laughing uncertainly. "I've told Win to meet me here, and I can hear her coming now. I think I shan't stay, after all, unless, perhaps, you need me?"

Kenneth had started up, and was already striding toward the slim girl in white who came wandering through the trees.

[To be continued.]

[Copyright: By Katherine Newlin Burt.]

PART FOUR

Chicago Sunday Tribune.

COMIC SECTION

THE WORLD'S GREATEST NEWSPAPER

JULY 18, 1920

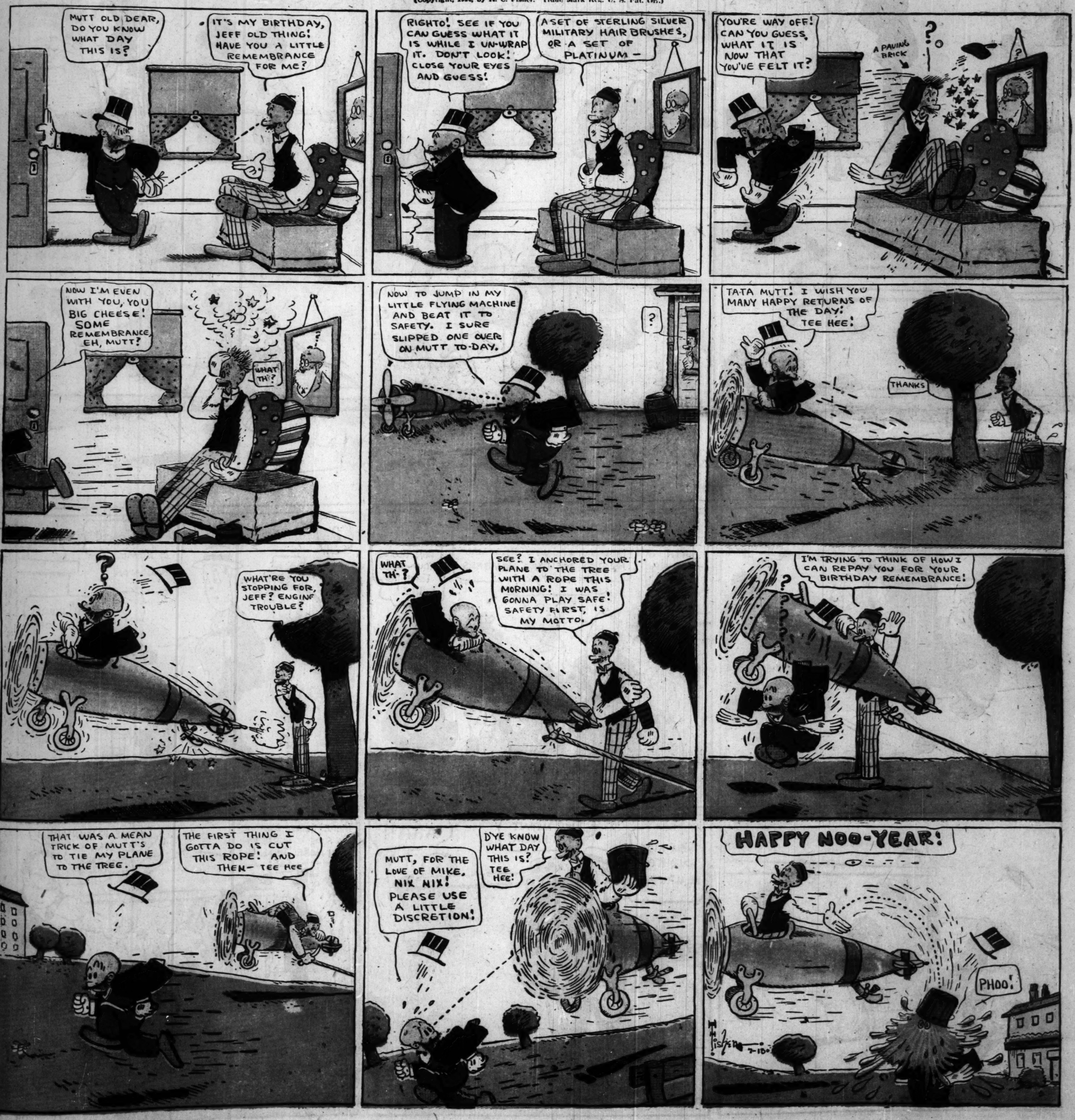


Mutt and Jeff

Jeff Gets Even---Almost

By Bud Fisher

(Copyright, 1920, by H. C. Fisher. Trade Mark Reg. U. S. Pat. Off.)



Blue Ribbon Fiction

MICE AND MEN

By Katherine Newlin Burt

THIS STORY THUS FAR—Having regretfully but firmly rejected Tripp Hart, an old time playmate, Merrial Hoxton begins to realize that she loves him. Her father tries to reconcile them, but in vain. Tripp, however, is leaving for Europe, and Merrial, who has been spending a few days with friends in the country, returns to her home in Chicago to say good-by to him. Merrial's heart began to beat even harder, when he's a frank, simple fellow, with a

"And I want you to see Hubert soon, Tripp; Dr. Reval is to operate next Wednesday, and I think he really feels very hopeful," said she.

"Three guesses," said she.

"It's not one of the tiresome old ones!"

"Amen to that!" Tripp piously ejaculated, and sprinted ahead, with many mocking turns of the head, as if to see that he was not being pursued, for further protestations

"Well," she sped on hotly, "when the man's a southerner and understands the game. But I'll be glad to see Hubert soon, Tripp; Dr. Reval is to operate next Wednesday, and I think he really feels very hopeful," said she.

"It's not one of the tiresome old ones!"

"Amen to that!" Tripp piously ejaculated, and sprinted ahead, with many mocking turns of the head, as if to see that he was not being pursued, for further protestations

did not disdain so small an Englishman, but would coo-ee for her when she was ready. Merrial reached the spot—the stepping stones to which she had dared Kenneth to come—gracefully his proffered hand. But, as she stood before him, she held the letter behind her back.

HAROLD TEEN

LILLUMS! NOW YOU STOP!

LILLUMS, LETS SKIP SUNDAY SCHOOL AN' TAKE A NICE WALK BEFORE CHURCH!

?

AND WE WONT TELL A SOUL!

SHHH!! HERE'S A QUARTER- YOU KIDS NEVER HEARD A THING- SEE??

AHA! WE HEARD YAH!

-AND WE'RE GONNA TELL!

BANNAN, HEEM IS NICE N' RIPE- SEEX FOR A QUART-

WHAT KIN WE GIT TH' MOST OF FOR TWO-BITS?

WHAT A MARVELOUS SUNDAY MORN -- WITH ALL THE WORLD IN TUNE-

TWEET! TWEET! ....

IDEA

?

?

HA! HA! MA AND PA!!

WHEE! HAROLD'S POP AND MAW!

TH' WALK IS LITTERED WITH BANANA SKINS!

WE SHOULD DEVISE WAYS AND MEANS TO APPREHEND THIS CULPRIT, WHO HAS MAL-TREATED THE DEAR MEMBERS OF MY FLOCK!

YOU WOMEN RUN ALONG NOW- WE'LL TEND TO THIS!

?

?

HERE, HAROLD! IS SOME BANANAS

YEH! WERE SICK OF 'EM!

THEM KIDS OUGHTA BE WHIPPED!

THEY MEANT NO HARM!

AHA!!

THERE! THERE! DONT CRY- I'M SURE IT HURTS MR. TEEN MORE THAN HIS SON!

LET ME KNOW WHEN YOUR ARM WEAKENS!

CARLED

MAMMA'S ANGEL CHILD

Oo See The New Mermaid!

I Say, She's A Poor Fish

C'mon In! The Waters Fine!

Yes The Doctor Ordered Me To Come Out To The Lake And Rest. My Nerves Are A Wreck

Poor Mudder! We'll Go Away 'n' Play So's She Can Go To Feep 'n' Rest Herseluf!

Well If There Isnt Bobby!

Didnt You Know I Was Here Too? C'mon, Let's Go Fishin'

Ayight!

Baby Tat A Big Fis!

Glad Me Isn't A Fish An' Have To Eat Worums For Supper!

Don't Talk! You'll Scare The Fish Away!

Don't You Foolish Children Know You Cant Catch Anything With Pin Hooks?

Mr. Lemon

Can Too! I've Cotched Sumpin!

My Children Fell In The Water! Dive In And Get Them! Quick!

Oo I Got A Bite!

Dive There! I Think That's Where They Are!

Here We Are Mudder! It's Only This Deep!

Maybe It's A Whale!

Nice Mud Bottom

Now Children I Want You To Kiss The Nice Gentleman Who Tried To Save Your Lives!

BAH!

He's No Gentleman!

Bad Mans!

Whee! I Got A Big One!

See The Great, Big Minnie I Catched For You 'Cause I Like You, Esser!

Oo Fanks! I'm Goin' To Have Him For Supper 'n' I'm Goin' To Give Some To Ever'body In The Hotel!

When Is The Next Train Out?

Penny Ross

PART FOUR

Chicago Sunday Tribune.

THE WORLD'S GREATEST NEWSPAPER

JULY 18, 1920

COMIC SECTION

THE GUMPS



(Copyright 1920: By The Tribune Company, Chicago, Ill.)



Sunday Tribune. JULY 18, 1920
THE WORLD'S GREATEST NEWSPAPER
Chicago
ROTOGRAVURE SECTION
JULY 18, 1920
Chicago Sunday Tribune

ROTOGRAVURE SECTION

Chicago Sunday Tribune.

THE WORLD'S GREATEST NEWSPAPER

JULY 18, 1920



JAMES M. COX

Democratic Candidate for President of the United States.

Photo by Mayfield and Howard.

Makes Your Hair Look its Best





PROPER SHAMPOOING is what makes beautiful hair. It brings out all the real life, lustre, natural wave and color, and makes it soft, fresh and luxuriant.

Your hair simply needs frequent and regular washing to keep it beautiful, but it cannot stand the harsh effect of ordinary soap. The free alkali in ordinary soaps, soon dries the scalp, makes the hair brittle and ruins it. This is why leading motion picture stars, theatrical people and discriminating women use

WATKINS

MULSIFIED COCOANUT OIL SHAMPOO

REG. U.S. PAT. OFF.

This clear, pure, and entirely greaseless product cannot possibly injure, and does not dry the scalp or make the hair brittle no matter how often you use it. Two or three teaspoonfuls will cleanse the hair and scalp thoroughly. Simply moisten the hair with water and rub it in. It makes an abundance of rich, creamy lather, which rinses out easily, removing every particle of dust, dirt, dandruff and excess oil. The hair dries quickly and evenly, and has the appearance of being much thicker and heavier than it is. It leaves the scalp soft and the hair fine and silky, bright, fresh-looking and fluffy, wavy and easy to manage. You can get MULSIFIED COCOANUT OIL SHAMPOO at any drug store. A 4-ounce bottle should last for months.

Each Bottle Now Packed in a Carton

Splendid for Children

THE R. L. WATKINS CO., CLEVELAND, OHIO

COPYRIGHT 1920 THE R.L.WATKINS CO.

—like oranges? Drink

ORANGE-CRUSH



GOOD? m-m! You bet! Hits the spot way down deep! Let 'er get hot as blazes if you can drink plenty of Ward's Orange-Crush and Lemon-Crush! The chilly delightfulness—the refreshing zest — filter clear through the system, and leave you cool and smiling.

It's the bracing flavor of orange and lemon which makes these drinks such rare refreshers. They are not imitations. Both Orange-Crush and Lemon-Crush actually contain the delicious oils pressed from the freshly picked fruit, purest granulated sugar and citric acid—the natural acid of oranges and lemons. Drink them often; several times every day!

in bottles or at fountains

Bottled in Chicago and Vicinity Exclusively by

COCA-COLA BOTTLING CO.

456 E. 31st St. Phone Douglas 3888.

Prepared by Orange-Crush Co., Chicago
Laboratory: Los Angeles

Send for free book, "The Story of Orange-Crush and Lemon-Crush."



~the proper oil food





"LA CREOLE" LIQUID SHAMPOO

"LA CREOLE" HAIR TONIC

High Authorities Tell The Way to Lovely Hair

The highest authorities known have told the way to prevent dandruff and its attendant evils — baldness and thin, unattractive, lifeless hair. Euresinol Monoacetate is recognized by the **Council** of the **American Medical Association** for the treatment of dandruff (seborrhea) and baldness (allopecia).

Euresinol Monoacetate is an important ingredient of "La Creole" Hair Tonic. Now regular care is all that is needed to have abundant, lovely hair.

Rub "La Creole" Hair Tonic into the scalp with a rotary motion of the finger tips two or three times weekly. This stimulates scalp circulation, supplies needed nourishment and eliminates dandruff. Vigorous hair health and beauty result.

Shampooing Essential

"La Creole" Liquid Shampoo is also different from all others and makes hair soft and lovely. Its mentholized cocoanut oil base brings delightful stimulating, cleansing qualities unknown to other shampoos. It is as healthful and invigorating as "La Creole" Hair Tonic. The two are prepared for use in conjunction and assure abundant, beautiful hair if faithfully used.

"La Creole" Hair Dressing is a treatment for the gradual restoration of the natural dark color to hair that has grown gray, gray streaked, or faded. Refinement approves its use.

At Drug Stores and Dept. Stores
"La Creole" Hair Tonic, 75c
"La Creole" Liquid Shampoo, 50c
"La Creole" Hair Dressing, $1.00

If your dealer can't supply you, write us direct. We will see that you are supplied.

"LA CREOLE" LABORATORIES
341 Tenth St. Memphis, Tenn.

The glorious hair is a mark of the pure French-Spanish blood of these aristocratic people. "La Creole" preparations are their favorites.



ALLEN'S FOOT-EASE

The Antiseptic Powder

Shake It in Your Shoes. Use It in Your Foot-Bath

USE IT IN THE MORNING

And walk all day in comfort. At night, sprinkle it in the foot-bath, and soak and rub the feet. It freshens the feet and takes the Friction from the Shoe.

IN PEACE AND WAR

For over 25 years **Allen's Foot-Ease** has been the **STANDARD REMEDY** for hot, swollen, smarting, tender, tired, perspiring, aching feet, corns, bunions, blisters and callouses. Nothing gives such relief.

Over 1,500,000 pounds of Powder for the Feet were used by the United States Army and Navy during the war.

Ladies can wear shoes one size smaller, and shoes and stockings wear longer. Those who use Allen's Foot-ease have solved their foot troubles.

Sold by Drug and Department Stores everywhere.

Don't suffer the discomforts of

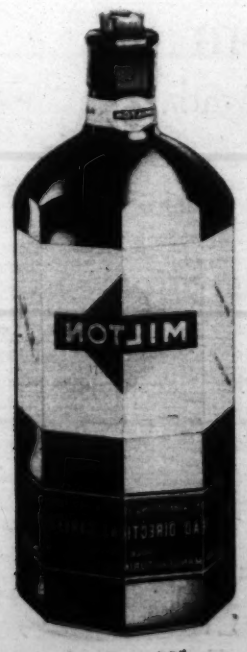
HAY FEVER

USE

MILTON

Half a teaspoonful in a glass of tepid water. Use it with a nasal spray three times a day or oftener. You will be delighted at its quick action and the immediate relief. MILTON is the wartime discovery of an English chemist. England is using it for hay fever, throat and nose troubles and for many other purposes, because MILTON

Does 101 Things and really does them



2 sizes—50c and $1.00
Each makes Gallons

MILTON is just "MILTON." No other word describes it. MILTON is a combined germicide, antiseptic, sterilizer, deodorizer, stain-remover, bleach—and more; yet does not burn, stain, poison or leave an odor. MILTON is just "MILTON." Get the Booklet with Each Bottle.

MILTON as a dentifrice and mouthwash kills germs and helps keep the gums healthy, the teeth sound. MILTON destroys microbes in cuts and abrasions and helps them heal promptly. MILTON helps keep baby's milk bottles sterilized and pure, without imparting the slightest taste or odor to the milk.

MILTON takes stains out of white linens and cottons without harm to the fabric. MILTON kills odors, including that of perspiration. MILTON bleaches table and bed linen a snowy white.

Harmless

in each of its many uses

MILTON is not poisonous, not corrosive, not inflammable. . . . PERFECTLY SAFE to have about the house . . . yet even more efficient than many dangerous compounds in common use.

Order a bottle from your

DRUGGIST OR GROCER

ALEX D SHAW & CO
12 Stone St., N. Y.

MILTON soothes the sting of insect bites and the soreness of sunburn — it's excellent for these purposes.



When a girl's future depends on her hair



How a girl's hair can enhance her beauty—or spoil it!

Thin, stringy, oily hair, at close view, is almost repulsive. Such a little thing may even ruin a girl's one great chance for happiness.

And unattractive hair is so unnecessary—when occasional shampooing with Wildroot Liquid Shampoo will keep one's hair so delightfully pretty!

Wildroot Liquid Shampoo is compounded of pure sweet vegetable oils and essences, and leaves the hair soft and fluffy and full of life.

Wildroot Co., Inc., C-12
Buffalo, N. Y.
I enclose 10c. Please send me my Bottle of Wildroot Liquid Shampoo. If I am not fully satisfied you agree to refund my money.

Name.....
Address.....
.....
Druggist's
Name.....
Druggist's
Address.....

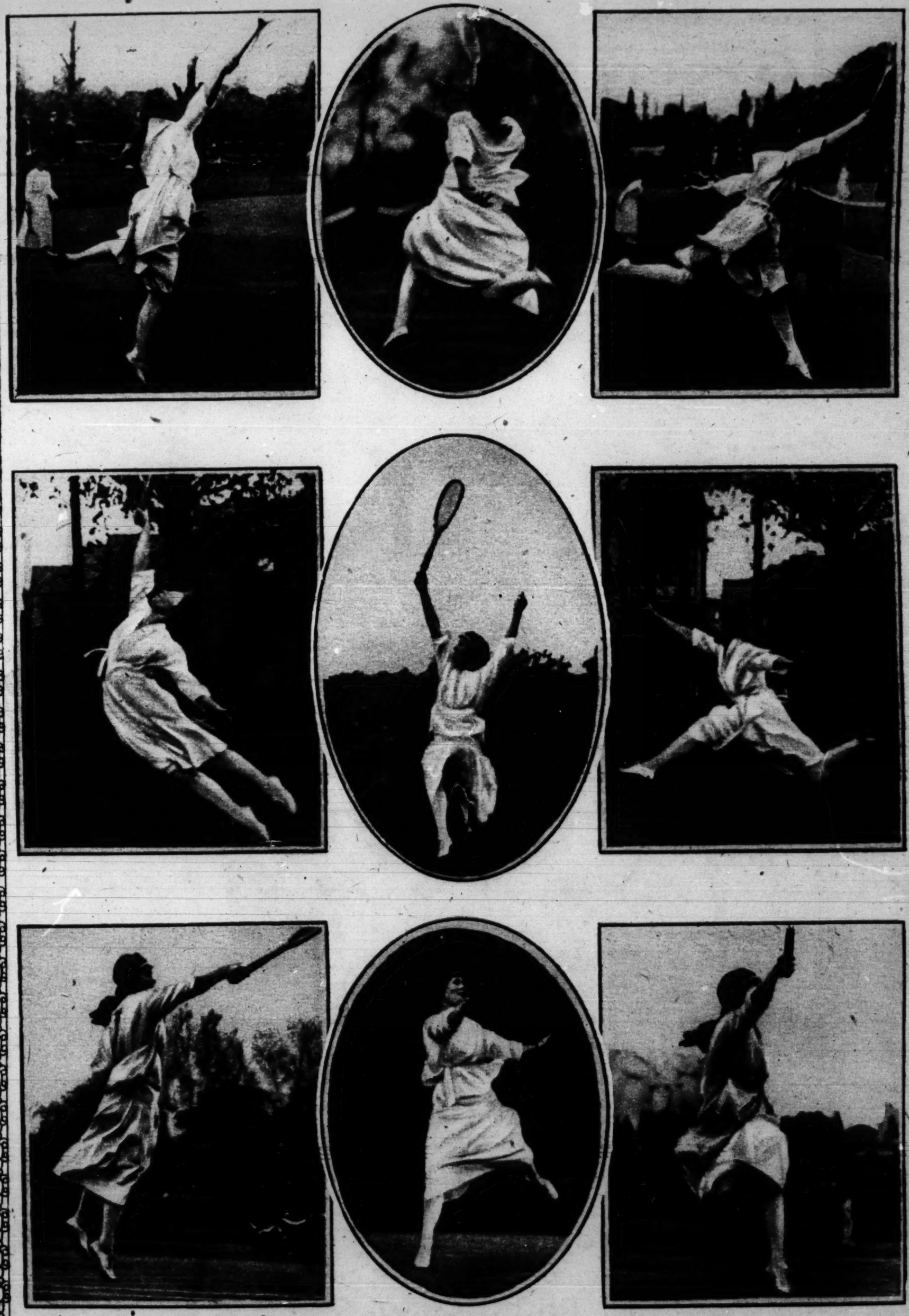
WILDROOT LIQUID SHAMPOO

Rotogravure Section

LAWN TENNIS IN MID-AIR

Some Photographic Sidelights on the Game as It Is Played by England's Newest Court Sensation.

(Photographs from The Sketch, London.)



The young woman here pictured is Miss E. Colyer, the 18-year-old English girl who has been astonishing British tennis enthusiasts by her amazing antics in tournaments at Hurlingham, Roehampton, and elsewhere. Her agility, it is said, is even greater than that of Mlle. Suzanne Lenglen of France, the European woman champion. In none of the photographs, it will be noted, is Miss Colyer touching the ground; in most of them she appears to be defying the laws of gravitation.

ALLEN'S FOOT-EASE



On every scalp, scurf, dead skin and filmy accumulations are constantly forming. Scrubbing and soap never entirely remove them. The way to clean scalp and hair is by dissolving these accumulations.

The New Way Shampoo **EGGOL** **Lets Your Hair "Breathe"**

Cleans instantly, clears the pores, makes hair glossy soft. That's one of the secrets of luxuriant hair-growth. Makes scalp and hair cleaner than you could ever have it before. It also dissolves dandruff completely. Try it, you'll use no other. Sold at 25c a box (giving over a dozen shampoos), today at drug and department stores or sent direct on receipt of price by

FRED SCARFF CO., 588 Thompson Bldg., Chicago

~the proper oil food



IN those regions where men labor around gushing oil wells, dandruff and thin, falling hair are virtually unknown. It is a significant phenomenon which proves conclusively the rich value of petroleum as a natural oil-food for the scalp and delicate hair roots.

Petrole Hahn eliminates dandruff and nourishes the hair because it contains a scientific proportion of this natural oil-food (specially refined petroleum). It prevents a dry, scaly condition of the scalp and consequent hair ills.

Both men and women use and enjoy Petrole Hahn. You'll find it delightfully refreshing as a daily hair-dressing and like its dainty fragrance. Buy a bottle today and give new health and protection to your hair and scalp.

Pétrole-Hahn

For Hair-Health and Hair-Wealth

F. VIBERT, LYONS, FRANCE.



Sold by leading druggists everywhere. Small size, $1.50. Large size, $2.25. Sample bottle on receipt of 25 cents. Park & Tilford, 529 West 42nd St., New York. Sole Agents in the United States.

A Scientific Hair Color Restorer



Science has discovered a way for restoring gray hair to its natural color.

Women have long been waiting for this discovery. For most women preferred gray hair to using the old fashioned, crude dyes.

For years science has sought a way to end gray hair other than distasteful dyes. Now that way is found. And women no longer hesitate.

Thousands of women have restored the natural color of their hair with Mary T. Goldman's Scientific Hair Color Restorer.

This Test Free

This Hair Color Restorer is a clear, colorless liquid, as pure and clean as water. It does not interfere with shampooing, nor with curling and dressing as usual, and positively will not fade or wash off. Simply comb it through the hair, and in from 4 to 8 days every gray hair will be gone.

Mary T. Goldman's Hair Color Restorer

You can quickly see what Mary T. Goldman's does. And how it differs from dyes. Send the coupon for a trial bottle and our special comb. Be sure and give the exact color of your hair. Try it on a single lock of your hair. Compare the results, and the pleasure of using with the old way.

You'll not have gray hair once you have tried this scientific hair color restorer. Send in the coupon now.

MARY T. GOLDMAN
1490 Goldman Building, St. Paul, Minn.

Accept No Imitations
For Sale by Druggists Everywhere
214

MARY T. GOLDMAN,
1490 Goldman Building, St. Paul, Minn.

Please send me your FREE trial bottle of Mary T. Goldman's Hair Color Restorer with special comb. I am not obligated in any way by accepting this free offer.

The natural color of my hair is

black..... jet black..... dark brown.....

medium brown..... light brown.....

Name.....

Street.....

Town .....

Co..... State.....



Never a corn

on millions of feet nowadays

Do you know that millions of people who use Blue-jay keep entirely free from corns?

If a corn appears it is ended by a touch. A Blue-jay plaster or a drop of liquid Blue-jay is applied.

The corn pain stops. Soon the whole corn loosens and comes out.

The method is scientific. It is gentle, easy, sure. Old-time harsh treatments are supplanted by it with everyone who knows it.

It is made by a world-famed laboratory, which every physician respects.

It is now applied to some 20 million corns a year. You can see that corn troubles are fast disappearing.

Then why pare corns and keep them? Why use methods which are out-of-date?

Try this new-day method. See what it does to one corn. You will never forget its quick and gentle action. Your druggist sells Blue-jay.

B&B Blue-jay
Plaster or Liquid
The Scientific Corn Ender

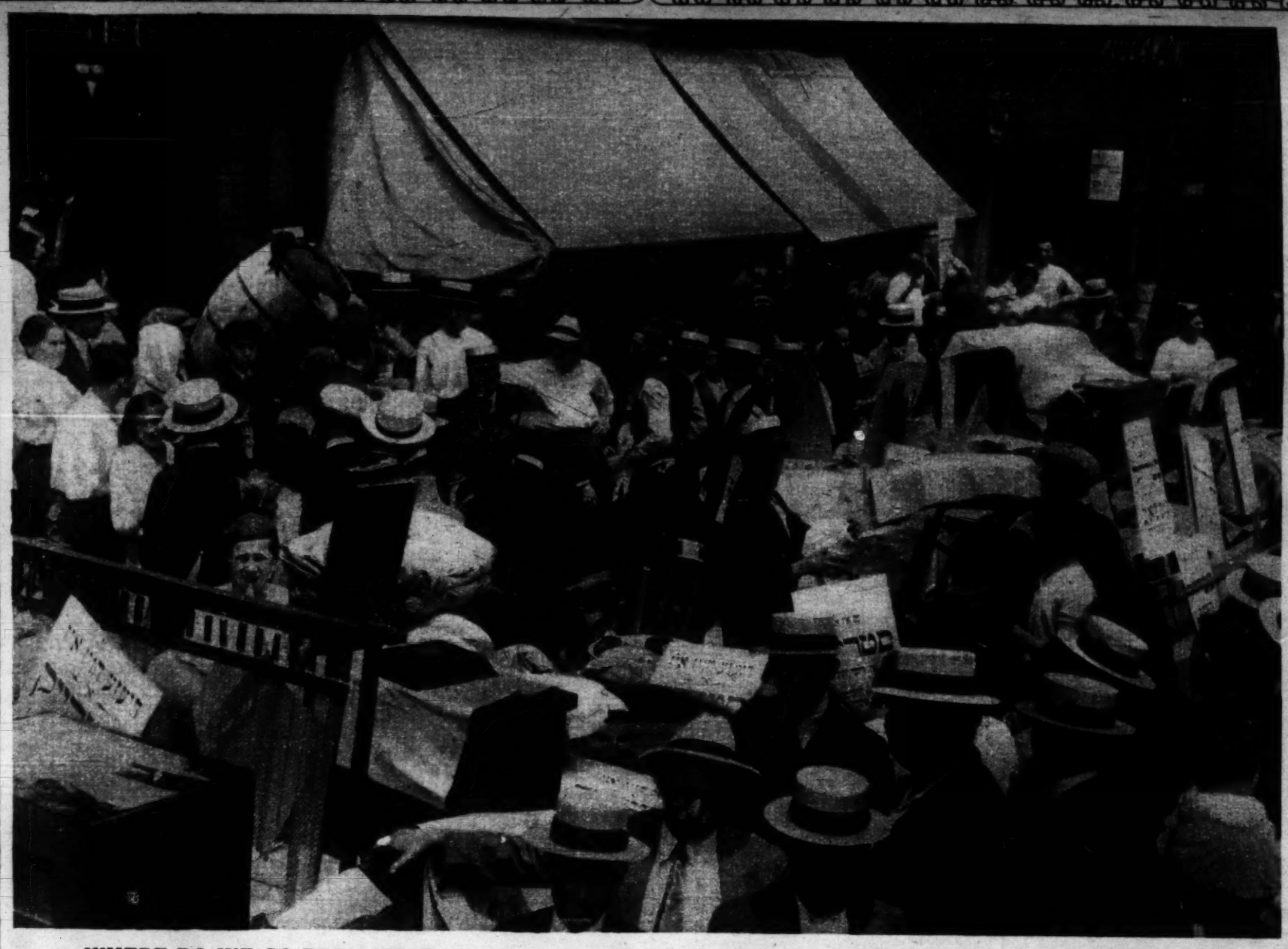
BAUER & BLACK Chicago New York Toronto
Makers of Sterile Surgical Dressings and Allied Products

SAFETY

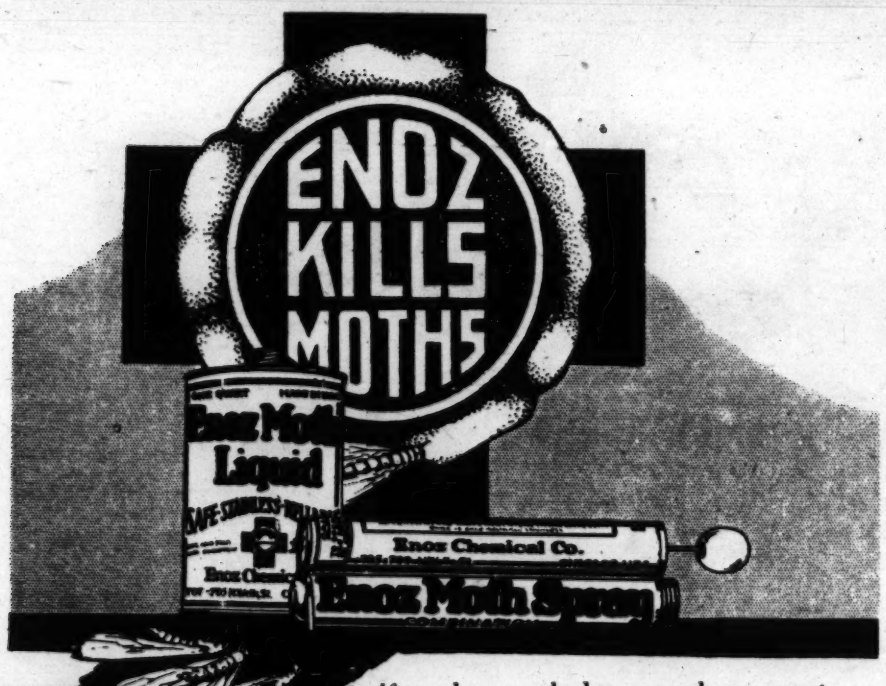
DRINK
Green River
THE SNAPPY LIME DRINK



AT ALL FOUNTAINS OR BOTTLED
SCHOENHOFEN COMPANY, CHICAGO
PHONE CANAL 9
© 1920 BY SCHOENHOFEN COMPANY, CHICAGO



WHERE DO WE GO FROM HERE was a serious question for these families of New York's lower east side who were evicted from their homes and were forced to leave their furniture on the sidewalk while they looked for other residential possibilities. The landlord is not present, but a policeman is, in case the landlord should put in an appearance.



If you have packed your woolen garments, furs, etc., away in moth balls or other so-called moth preventives, you may be sadly surprised when you want them to find that the voracious moth larvae, deposited in egg form before storing, has ruined the expensive apparel. Such a thing can't happen when you use

ENOZ
MOTH LIQUID

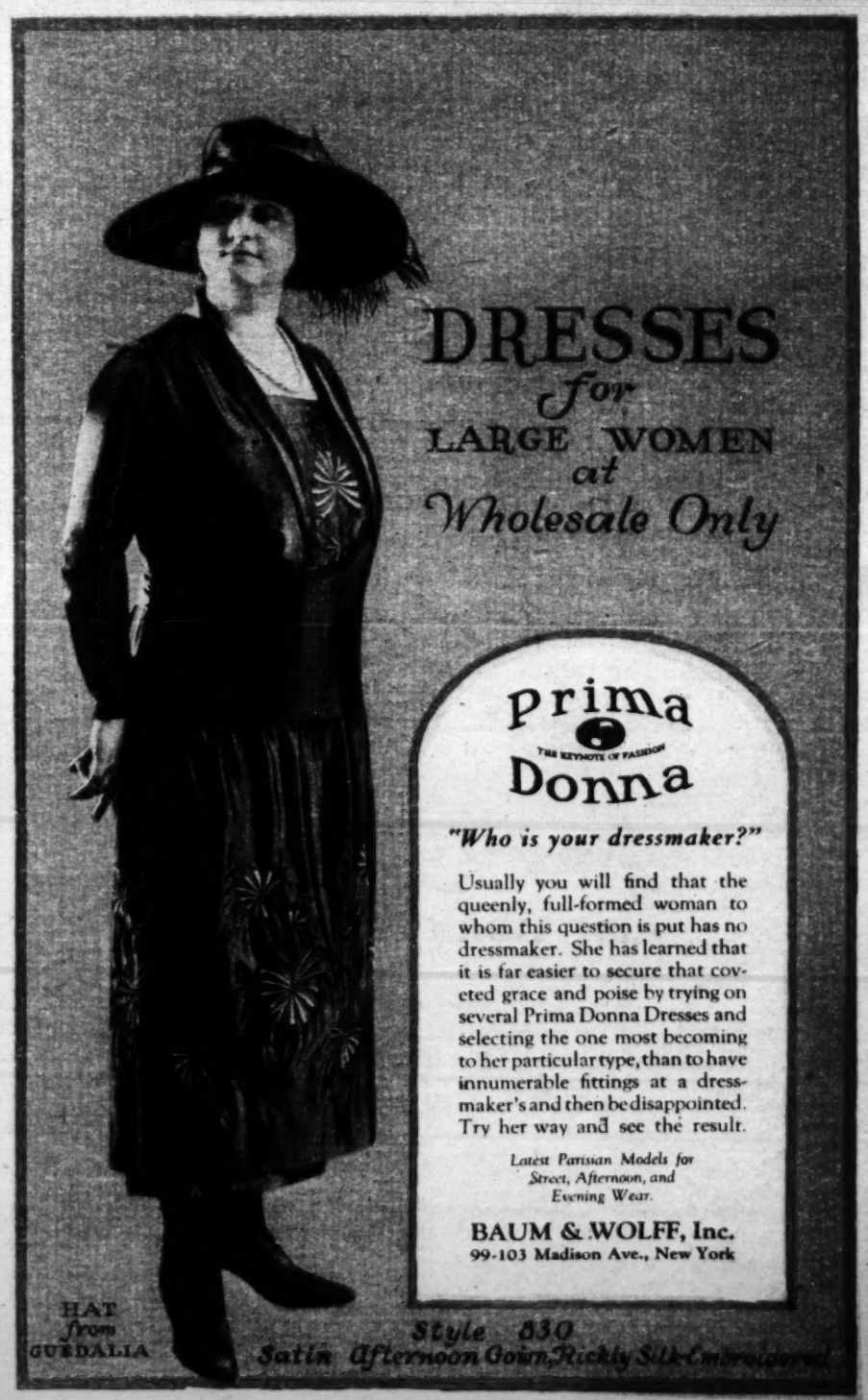
It instantly kills the moth, destroys eggs and larvae too. It isn't too late to protect with ENOZ. Do it today. Make sure of perfect garments when you need them later on. Stainless, harmless, economical.

Manufactured & Guaranteed By

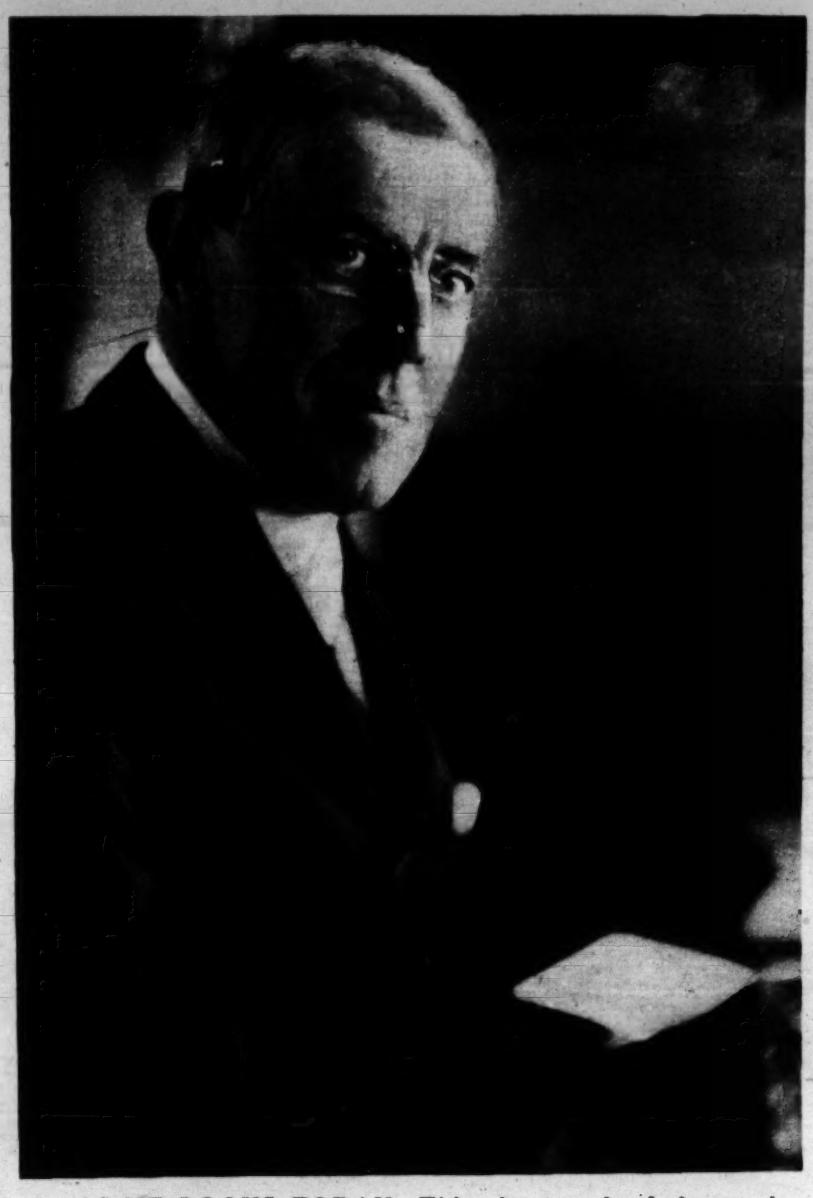
ENOZ CHEMICAL CO.
CHICAGO, U. S. A.

At Drug, Hardware and Department Stores Everywhere

Prices: 1 Pt., $1.00; 1 Qt., $1.75; ½ Gal., $2.75; 1 Gal., $4.75.
ENOZ SPRAYER, $1.00



IN THE LIMELIGHT



AS HE LOOKS TODAY—This photograph of the president was taken with a number of others while he was working at his desk on June 19. George W. Harris took a number of exposures while President Wilson was transacting his regular morning business. (Photograph copyright by Harris & Ewing.)



ONE PEACEFUL SCENE IN IRELAND—This snapshot of Lady Katherine Hamilton and her two brothers, the Marquess of Hamilton and Lord Claud Hamilton, was taken as the trio set out for a sail on Lake Catherine, on the baron's court estate. Their parents are the Duke and Duchess of Abercorn. (Photograph copyright by Keystone View Co.)



SHE LIKES ACTING—Miss Louisa Hoar, daughter of Mrs. Frederick H. Gillett, has had a leading part in a revival of amateur theatricals in Washington. She and her sister Frances look much alike. They are granddaughters of the late Senator Hoar of Massachusetts, whose son, Rockwood Hoar, was Mrs. Gillett's first husband. (Photograph copyright by Harris & Ewing.)



STEPDAUGHTER OF SPEAKER GILLETT—Miss Frances Hoar has helped to liven up Washington society with her sister, Louisa, because of her proficiency in amateur theatricals. Her mother married Speaker Gillett about five years ago. (Photograph copyright by Harris & Ewing.)



THEY WEAR 'EM LONG IN LONG ISLAND—Miss Katherine Mackay's bathing costume at the beach at Southampton, L. I., would secure the approval of the most conscientious beach censor. She is the debutante daughter of Clarence H. Mackay. (Photograph copyright by Underwood & Underwood.)



Follow the Good Luck sign— it leads to "Good Luck"—increased table enjoyment—reduced expense—every member of the family delighted and satisfied with

JELKE GOOD LUCK MARGARINE

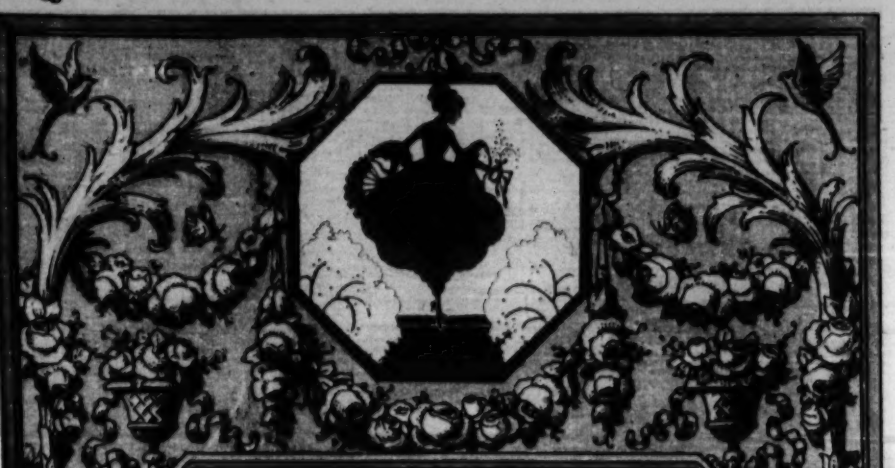
The Finest Spread for Bread

Make this wholesome, tasty, delicious spread for bread a part of every meal.

GOOD LUCK is churned each day from the ***most wholesome ingredients,*** in fresh, rich milk and cream amid ***scrupulously clean surroundings.*** Our years of experience and painstaking care in every process of churning guarantee its purity, freshness and uniform quality.

Investigate the merits of GOOD LUCK. Profit by the experience of millions of satisfied housewives. Your dealer can supply you.

JOHN F. JELKE COMPANY
Chicago—New York—Philadelphia—Pittsburgh—Cleveland



Jardin de Lilas & Jardin de Rose

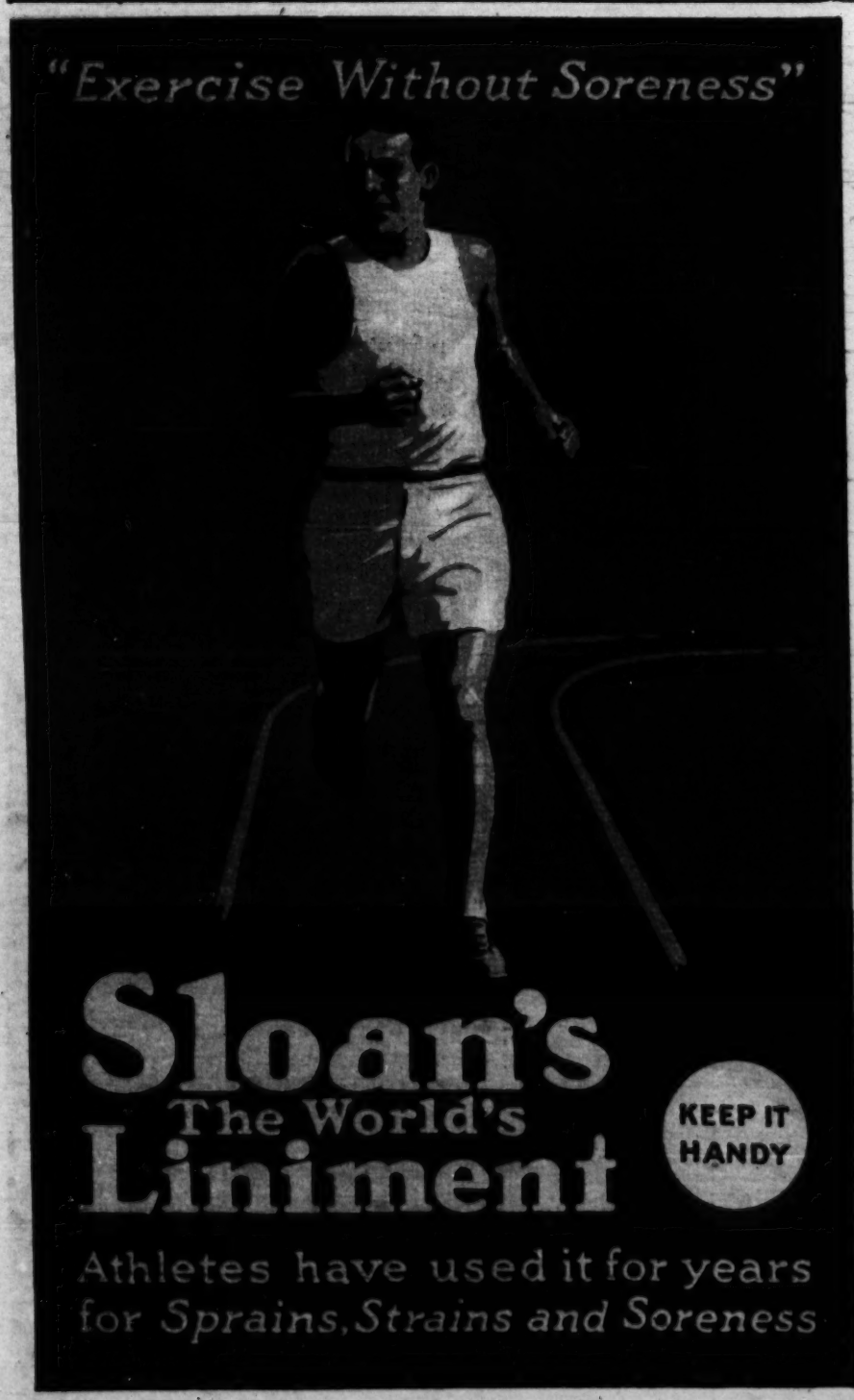
"The French Toilet Luxuries Made in America"

FACE POWDERS · PERFUMES
TOILET WATERS · TALC
ROUGE · SACHET

$100 in Cash Prizes every month to women who use these exquisite creations. Details in every box of Jardin de Lilas *or* Jardin de Rose Face Powder packed after May 1st, or will be sent Free on request.

Look for the name - Jardin PARIS BOSTON

48 HARRISON AVE · *Boston*

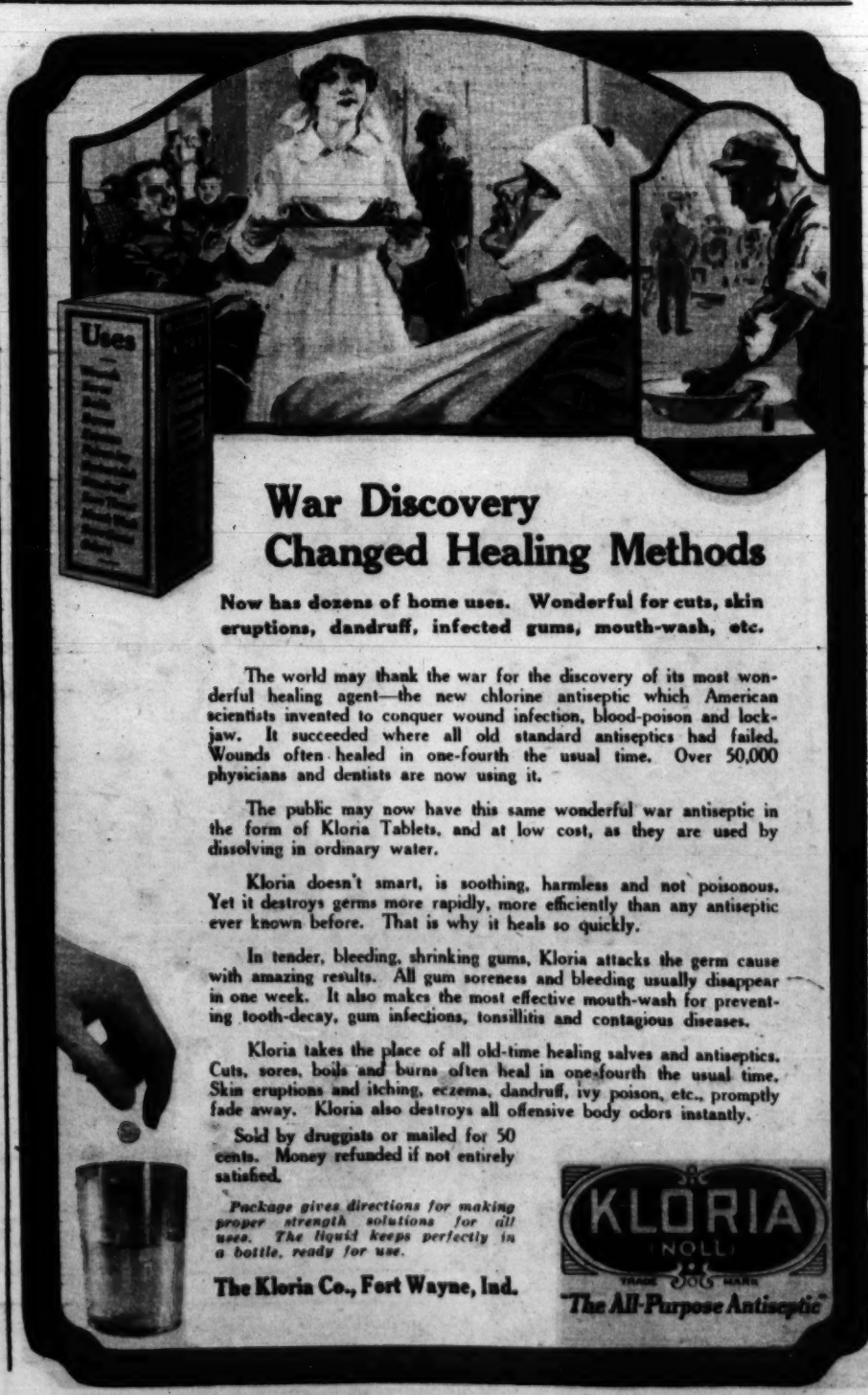


Sloan's Liniment

The World's

KEEP IT HANDY

Athletes have used it for years for *Sprains, Strains and Soreness*



War Discovery Changed Healing Methods

Now has dozens of home uses. Wonderful for cuts, skin eruptions, dandruff, infected gums, mouth-wash, etc.

The world may thank the war for the discovery of its most wonderful healing agent—the new chlorine antiseptic which American scientists invented to conquer wound infection, blood-poison and lock-jaw. It succeeded where all old standard antiseptics had failed. Wounds often healed in one-fourth the usual time. Over 50,000 physicians and dentists are now using it.

The public may now have this same wonderful war antiseptic in the form of Kloria Tablets, and at low cost, as they are used by dissolving in ordinary water.

Kloria doesn't smart, is soothing, harmless and not poisonous. Yet it destroys germs more rapidly, more efficiently than any antiseptic ever known before. That is why it heals so quickly.

In tender, bleeding, shrinking gums, Kloria attacks the germ cause with amazing results. All gum soreness and bleeding usually disappear in one week. It also makes the most effective mouth-wash for preventing tooth-decay, gum infections, tonsillitis and contagious diseases.

Kloria takes the place of all old-time healing salves and antiseptics. Cuts, sores, boils and burns often heal in one-fourth the usual time. Skin eruptions and itching, eczema, dandruff, ivy poison, etc., promptly fade away. Kloria also destroys all offensive body odors instantly.

Sold by druggists or mailed for 50 cents. Money refunded if not entirely satisfied.

Package gives directions for making proper strength solutions for all uses. The liquid keeps perfectly in a bottle, ready for use.

The Kloria Co., Fort Wayne, Ind.

KLORIA (NOLL)

"The All-Purpose Antiseptic"

FREE TO LINCOLN PARK VISITORS

Rotogravure Section 7



The more miles you ride on a Goodrich *Silvertown Cord Tire* the greater your wonder grows that so many more miles of service are still left.

Goodrich Tires

Best in the Long Run

The B. F. Goodrich Rubber Company, Akron, Ohio *Adjustment Basis: Silvertown Cords, 8000 Miles; Fabric Tires 6000 Miles*

Rotogravure Section



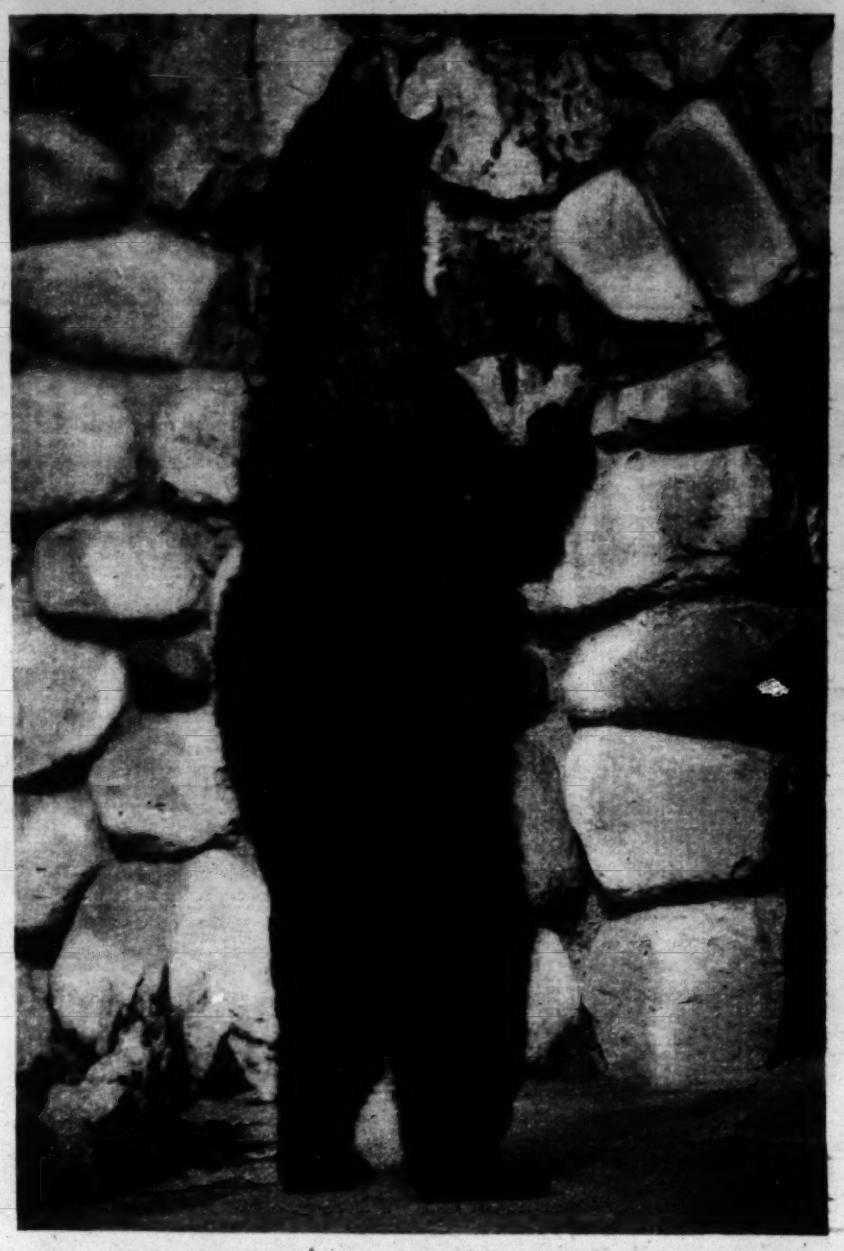
NO, IT'S NOT A SNOW SCENE—It's picked cotton in Arizona, drying on one of the world's largest and most fertile long-staple cotton plantations. A few months ago there was nothing but cacti, sagebrush and sand where this picture was taken. The change was wrought by the Roosevelt dam 130 miles away, and the irrigation projects which the great structure has made possible.

(Photograph from Wide World Photos)

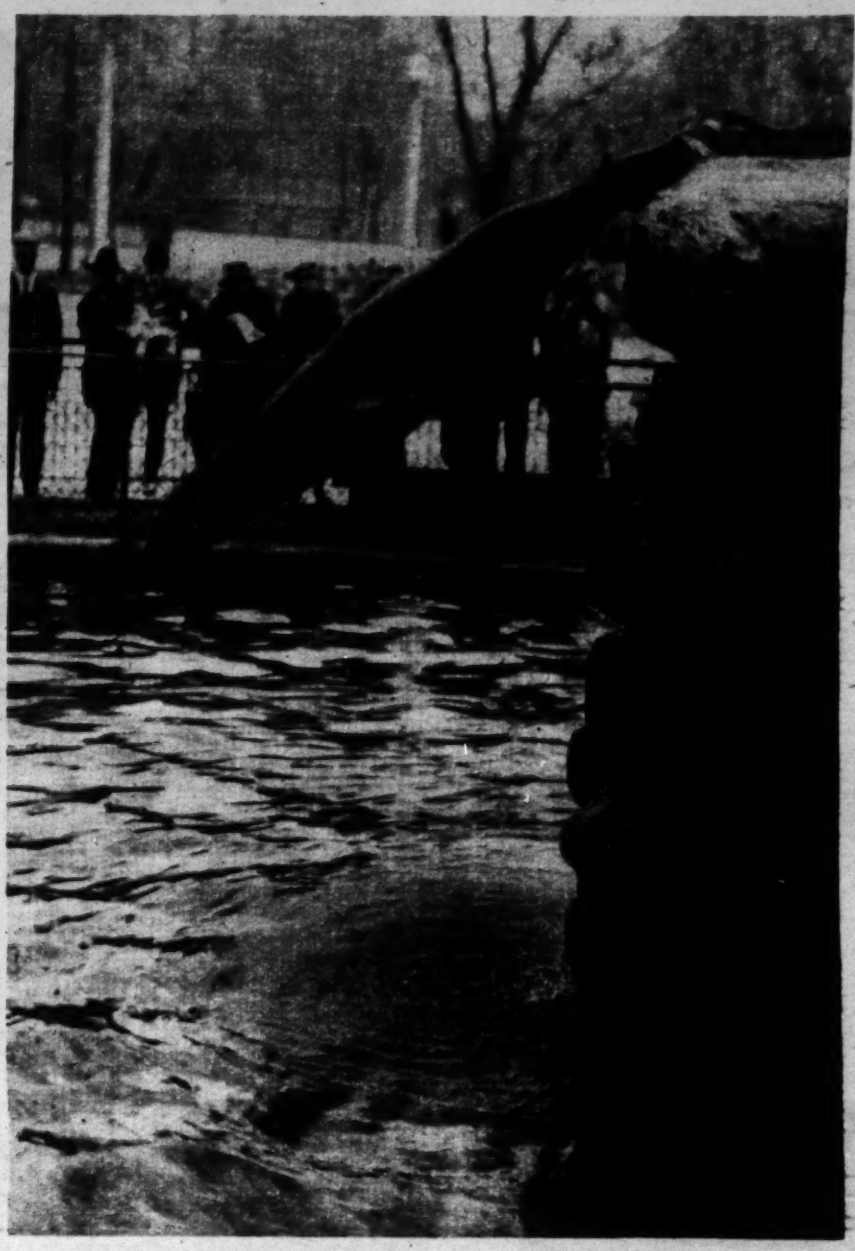




FREE TO LINCOLN PARK VISITORS



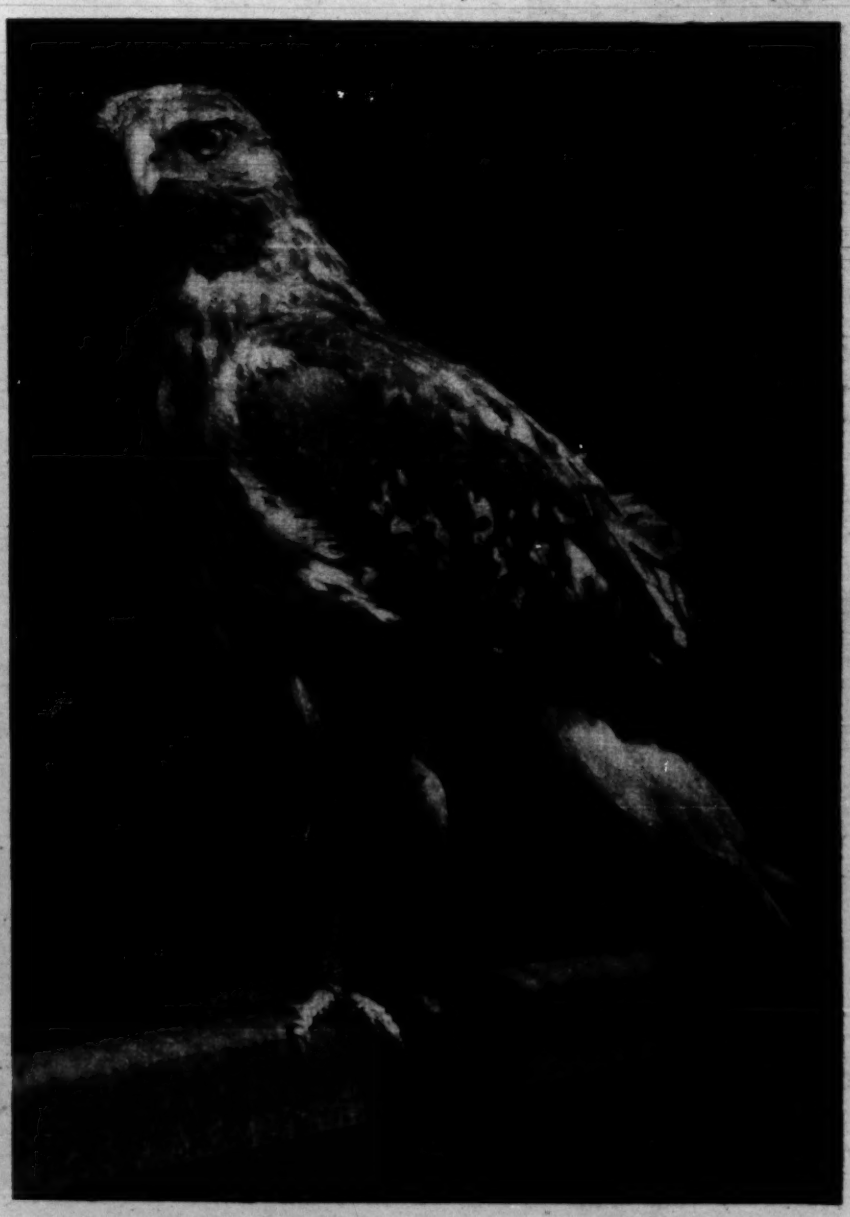
"MORE PEANUTS, PLEASE"—Civilization has made a beggar of the cinnamon bear, but it has made a good beggar. He is able to catch an endless stream of peanuts, and apparently it does little harm to his digestive apparatus. (TRIBUNE photo.)



HE NEVER MISSES—This is one of the Lincoln park sea lions at 4 o'clock "tea." An attendant throws a fish toward the rocks and the sea lion from his perch dives for his food, getting it in midair. (TRIBUNE photo.)



THE AMERICAN ELK, misnamed, according to the scientists, who assert he is a member of the deer family, and blame the early settlers for mixing him with the elk of Europe. Which makes no difference to the B. P. O. E. (TRIBUNE photo.)



HE COULD SCREAM—The American eagle in captivity. But he is not so tame as he appears. The photographer put his camera close to the bars of the big cage and caught the "symbol of power" in one of his fiercest attitudes. (TRIBUNE photo.)

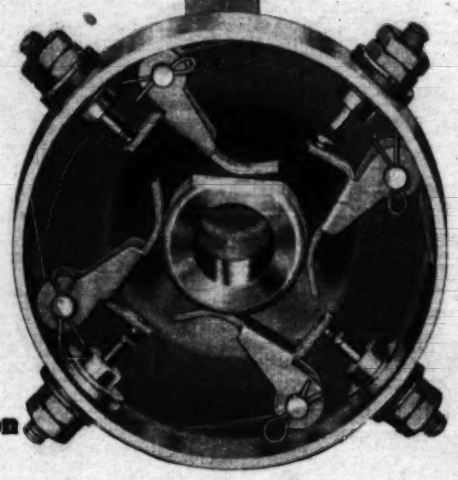
Guaranteed

For the Life of Your Ford Car, Tractor, Truck

B-K-F TIMER

FOR FORDS

No Oil
No Attention



Nothing to Wear Out

Positive Action
Never Misses

More Power
Less Expense

Pat. Pending

Ford Car, Truck and Tractor Owners

Stop the power leaks in your motor's ignition system. Rid yourself of the greatest trouble-maker on the Ford motor—the old-style Timer. The B-K-F TIMER almost doubles spark intensity. Every spark is hot and snappy—and **on time.** It gives full power from every explosion, and clean firing keeps cylinders free from carbon. The B-K-F TIMER is positively guaranteed to end your timer troubles.

B-K-F TIMER Ends Expense

Attach a B-K-F TIMER in 10 minutes to your car, truck or tractor and your Timer expense is ended. No more Timers as long as your Ford motor lasts—no expense for repair parts. Owners of Ford Truck Fleets, Fordson Tractors, as well as Ford Cars, will be surprised at the increased efficiency and economy—the freedom from trouble and repair that follow the use of the Guaranteed B-K-F TIMER.

DEALERS

Garage Men, Repair Shops, Implement and Hardware Dealers—there is money in selling Guaranteed B-K-F TIMERS to Ford Owners. Every Owner of a Ford, Fordson Tractor or Ford Truck is glad to replace an old-style Timer with a B-K-F—a Timer that is guaranteed to last. Send coupon at left today for our Dealer's Proposition.

If your Dealer cannot supply you, send to us direct, using the coupon in the corner. B-K-F TIMERS with full directions for attaching and Money Back Guarantee will be sent you—prepaid.

B-K-F CORPORATION

Also Manufacturers of the B-K-F "Thermotrol"

20 E. Jackson Blvd. Phone Harrison 7117 Chicago, Ill.

DEALER'S COUPON

B-K-F Corporation,
20 E. Jackson Blvd.,
Chicago, Illinois.

Gentlemen: Send me descriptive folder and Dealer's Proposition on Guaranteed B-K-F TIMERS for Fords.

I am in the.....business.

Name and Address

.....

.....

.....

CAR OWNER'S COUPON
(Order Coupon—Information Coupon)

B-K-F Corporation,
20 E. Jackson Blvd.,
Chicago, Illinois.

For Order, Check Here — **Gentlemen: I have been unable to obtain the Guaranteed B-K-F TIMER from any local Dealer. Enclosed please find $4, for which send me one Guaranteed B-K-F TIMER, all delivery charges paid. My dealer's name and address is .....**

For Descriptive Folder, Check Here — **Please send me Descriptive Folder explaining the advantages of the Guaranteed B-K-F TIMER for Fords, Fordson Tractors or Ford Trucks.**

Name and Address

.....

.....

.....



To Remove Corns

—Hard or Soft Corns
—Old or New Corns
—Big or Little Corns

"Gets-It"

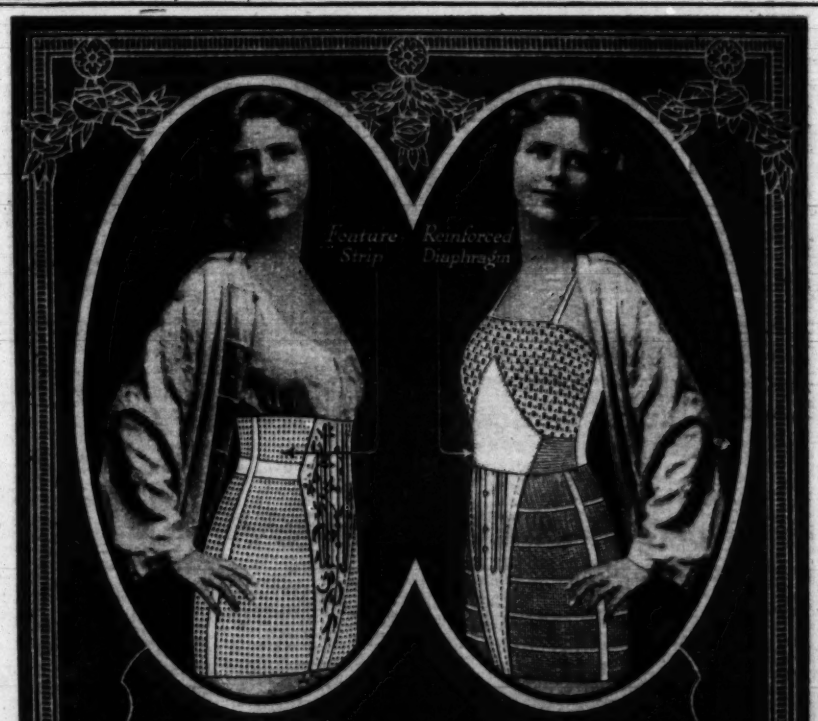
never fails to peel them off—quickly, easily, painlessly.

A disfiguring corn on the bare foot of a bathing girl is an inexcusable blemish. Whoever continues to endure an aching corn for even five minutes has only himself to blame.

Never was pain relieved so quickly as corn pain is stopped by "GETS-IT." Just as cold water quenches thirst, so does 2 or 3 drops of "GETS-IT" bring to the tenderest corn instant relief and then makes that relief permanent by peeling the corn off completely, in one piece, root and all.

Costs but a trifle at drug stores everywhere.

E. LAWRENCE & CO. CHICAGO



"TREO" GIRDLE
The All-Elastic Corset

"TREO" Paraknit
Elastic Brassiere

THE "TREO" GIRDLE

is made entirely of porous woven surgical elastic web, which "gives" freely to every movement of the body, yet firmly holds the figure. Lends grace with absolute comfort. Our patented method of construction and character of materials used make it equally desirable for street, dancing, evening or sport wear; white or flesh tint. Retail, Misses' lengths, $5.00 to $7.00; Adults' lengths, $5.50 to $5.00.

CAUTION. The TREO GIRDLE has feature strip of elastic above elastic waistline band, and, therefore, supports the body above and below waistline. If not at your dealer's, write for Free Booklet.

TREO "Paraknit" Brassiere

is made of "PARAKNIT," a new kind of light-weight, open-work, elastic material, invented by the TREO COMPANY expressly for bust reducing, bust supporting brassieres. It is very flexible, and extremely stylish, and gives a perfectly natural and graceful contour to the bust. The diaphragm feature is of non-elastic material and is very advantageous, as it supports and reduces the diaphragm. Made in white or flesh tint in sizes from 34 to 50—at your dealer's at $3.00 and $3.50, or write for Illustrated Booklet.

TREO COMPANY, Inc.
Fifth Ave. and 21st St., New York

EASTMAN '18



No. 37045
Hudson Seal Coat, Beaver Trimmed, $575

No. 36977
Hudson Seal Coat, Squirrel Trimmed, $585

No. 36929
Hudson Seal Coat, Kolinsky Trimmed, $1360

No. 37141
Siberian Squirrel Dolman Coat, $1150

No. 36933
Russian Pony Coat, $275

Buy Winter Furs Now and Enjoy a Saving

THE skins in the fur coats pictured on this page and in the hundreds of fur coats in our store were contracted for last December—at last year's prices—far under the prices of today.

At that time we believed that the market presented the most favorable opportunity for purchase. Present day prices attest the correctness of our view. Therefore these moderate pricings permit you a real saving; additionally noteworthy when you know we guarantee the styles, and that the prices are the lowest for the year.

The Bishop label is the guarantee of quality and style. We carry the largest line of fur garments in Chicago, all priced favorably.

Garments purchased during this sale can be reserved by deposit and will be delivered when wanted. Storage free.

37141 An exquisite new natural dark Siberian Squirrel Dolman Coat, 48 in. long. It is a French creation and much sought after—one that appeals to the exacting, up-to-the-minute wearer. Priced at..... **$1150**

36933 A black dyed Russian Pony Coat, trimmed with natural Australian Opossum; is 36 in. long and is belted. This garment bids fair to be the season's sensation. Is an exceptional value at this extremely moderate price..... **$275**

37045 Hudson Seal (seal dyed Musquash) Coat, trimmed with exquisite North American Beaver. Belted model. A wonderful garment in 36-inch length, and priced to defy competition **$575**

36977 Hudson Seal (seal dyed Musquash) Coat, trimmed with natural dark Siberian Squirrel. Belted model. A youthful garment, 33 inches in length and a popular seller at the low price of **$585**

36929 One of our most wonderful Hudson Seal (seal dyed Musquash) garments, trimmed with dyed Kolinsky; a luxurious, large, roomy and beautiful coat. Has sash belt. A graceful model which can be worn with ease and comfort. Price..... **$1360**

A. BISHOP & CO.

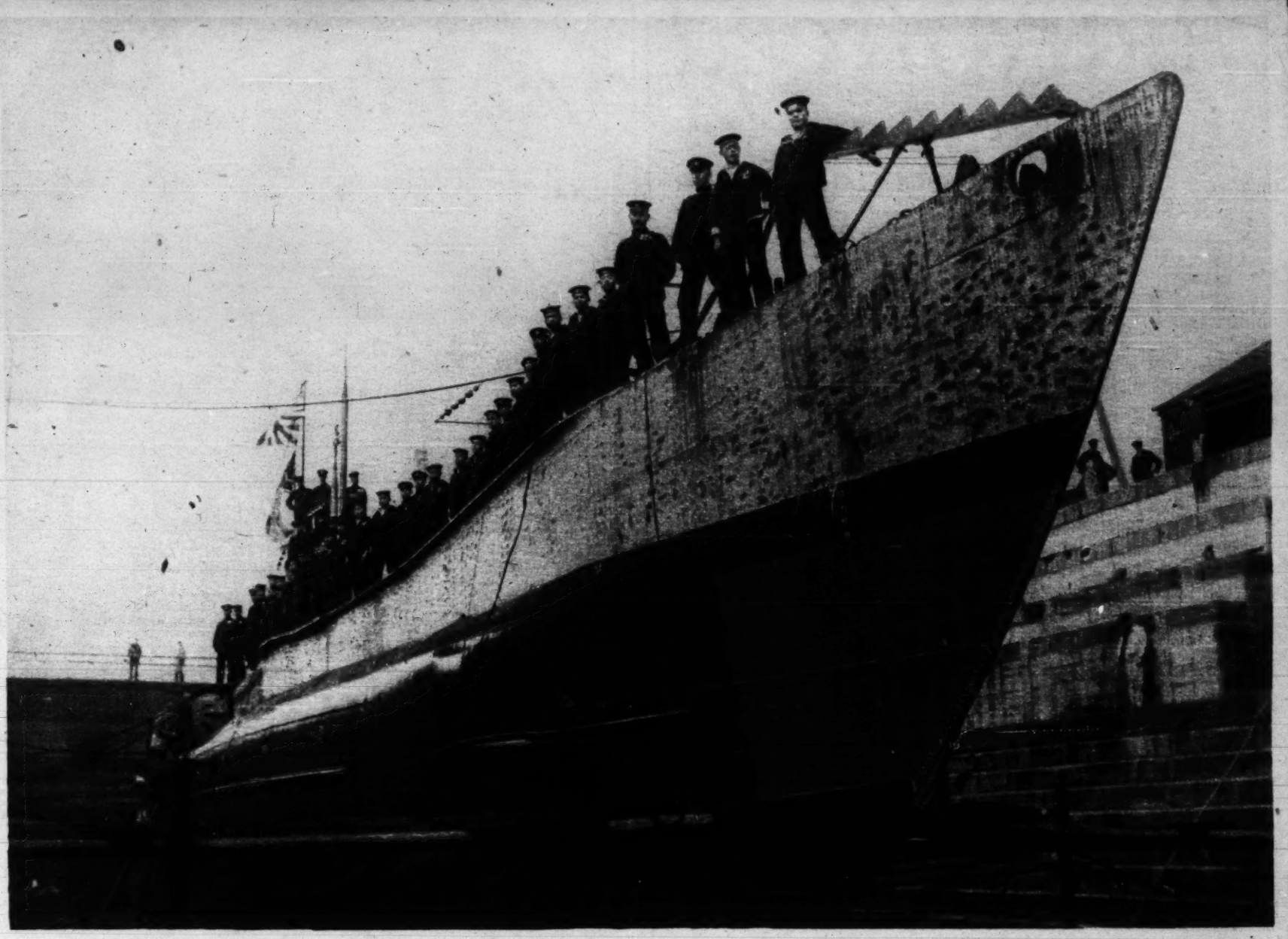
Established in 1860

The Old Reliable Furrier and Hatter

12 West Washington Street

100 Feet West of State Street

Rotogravure Section



JAPAN GETS THIS GERMAN SUBMARINE—The big mine layer U-99, in drydock at Southsea, England, for overhauling before being taken to the orient. Note the Japanese crew lined up on the deck and the Japanese flags astern.

(Photograph from Photopress)





WOMEN'S APPAREL *for* ALL OUTDOORS

SMARTNESS that is tailored in—fabrics made from selected wool—comfort for sport wear and trimness for street wear—make GOLFLEX supreme for all outdoor activities.

Severely mannish or with touches of feminine originality, but always simple and always distinctive. Ask for them at your favorite store.

Originated and Sold at Wholesale only by

WILKIN & ADLER, 10 East 26th St., New York

ON THE TRAIL OF THE RED TERROR

Photographs Taken During the Polish Advance Against the Bolsheviki by Henry J. Reilly of The Tribune Foreign News Service.

(Photographs copyright by The Chicago Tribune)



POLISH INFANTRY MARCHING THROUGH KIEV, in the Ukraine, to help establish a bridgehead on the other side. The Poles advanced well beyond Kiev, through a region where bolshevism has had full sway for a long time.

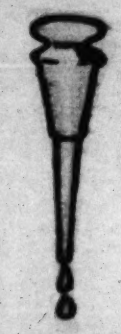


A GRIM REMINDER OF RED "JUSTICE"—A wall of one of the cellar rooms in the house of Archduke Nicolai Nicolaievitch at Kiev, used by the Czrecyzjka, or extraordinary commission, for killing its victims. The wall is splotched with bullet holes, blood, and brains, and the floor is covered with blood stains. Leaning against the wall are two bloody stretchers used for carrying out bodies, and a broken rifle, evidently smashed by some terrific blow.



TYPES OF BOLSHEVIK TROOPS taken prisoner and rounded up in the old Russian penitentiary at Zitomir. The Reds' Twelfth army was powerless against the smashing attacks of the Polish cavalry and infantry.





"CORNS"

Lift them off



SEEMS magic! Apply a few drops of "Freezone" on a tender corn or callus instantly that corn or callus stops aching, then shortly you lift that bothersome corn or callus right off, root and all, without any pain or soreness. So easy—you'll laugh!

It Doesn't Hurt a Bit!

Hard corns, soft corns, also corns between the toes and the "hard skin" calluses on bottom of the feet lift off without irritation.

"Freezone" Costs Only Few Cents

Tiny bottles of "Freezone" cost only a few cents at drug stores — anywhere. Keep Freezone handy on the dresser and never let a corn ache twice.



"California Syrup of Figs"

All druggists sell the reliable and genuine "California Syrup of Figs and Elixir of Senna."

Children's Pleasant Laxative

Full directions for children of all ages are plainly printed on label. Mother! You must look for our name—The California Fig Syrup Company.

Mother! If you say "California," the dealer will know you want the original, dependable and genuine. Be careful! Don't accept any other kind.

Dye it Right!



Don't Streak, Spot, or Ruin your Material in a Poor Dye.

Each package of "Diamond Dyes" contains directions so simple that any woman can diamond-dye a new, rich, fadeless color into worn, shabby garments, draperies, coverings, everything, no matter what the material may be.

Buy "Diamond Dyes"—no other kind—then perfect results are guaranteed even if you have never dyed before. Your druggist has a "Diamond Dyes" Color Card.

It's easy and really fun to diamond-dye—

Woolens	Curtains	Stockings
Sweaters	Jackets	Ginghams
Blouses	Dresses	Cottons
Silks	Hangings	Linens
Draperies	Mixed Goods	Coverings
Skirts	Children's Coats	Everything!

Diamond FAST FADELESS Dyes



Twink

Washes and dyes at the same time

New colored flakes
that give lovelier colors than you have ever been able to get before

LOVELIER colors than you have ever been able to get before!

A richer, truer copenhagen for your blouse.

A softer lavender for your frock.

A lovelier pink for your underwear.

Every single color in the list more beautiful than any you have ever tried to wash into your clothes before.

Those wonderful shades that you have always wanted — now you can get them.

In this new product, Twink, shades that could never before be obtained, are now made possible. When this was accomplished the makers of Twink went to all of the leading fashion authorities who really decide the smart colors for women's clothes. From all of the different shades of pink, lavender, blue, and so on, these fashion experts showed the shade that was to be smartest this season. The shades of Twink were then made to match these colors.

See what these Twink colors mean to you.

If you have a camisole that is a faded pink, get a package of Twink, Pink or Flesh; if you have a yellowed blouse that you would like to have blue get a package of Copenhagen Twink.

You will fall in love with the flakes themselves the moment you see them—thin, glistening, brilliant colored—they dissolve instantly in boiling or very hot water, and whip up into a rich suds.

You put in your chemise, your blouse, or the children's sun-faded rompers. You swish them about for a few minutes, work the suds gently through the fabric, and rinse well in cold water.

Almost in the twinkling of an eye, your chemise is as lovely a pink as when you bought it. Your yellowed blouse is the perfect copenhagen you hoped for.

For every time the Twink colors turn out right—clear and even. There are no streaks or spots.

Each Twink color is so fast you can wash your garment several times before you need Twink it again.

Get Twink today in several of your favorite colors and follow the surprisingly easy directions that come with the package. Twink will not injure any fabrics that water alone will not harm.

Your druggist, the department stores, and five and ten cent stores have Twink. Lever Brothers Co., Cambridge, Mass.

The most beautiful shades of all these colors

Flesh	Bright Red	Navy Blue	Dark Green
Pink	Dark Red	Yellow	Light Gray
Coral	Baby Blue	Lavender	Taupe
Peach	Copenhagen	Purple	Bisque
Old Rose	Turquoise	Light Green	Dark Brown
	Black		

You use some of the Twink colors like Lux. Others require boiling water and salt. Read directions both outside and inside the package before using.

For restoring color and for giving new colors Twink is as perfect as Lux is for fine laundering

10c

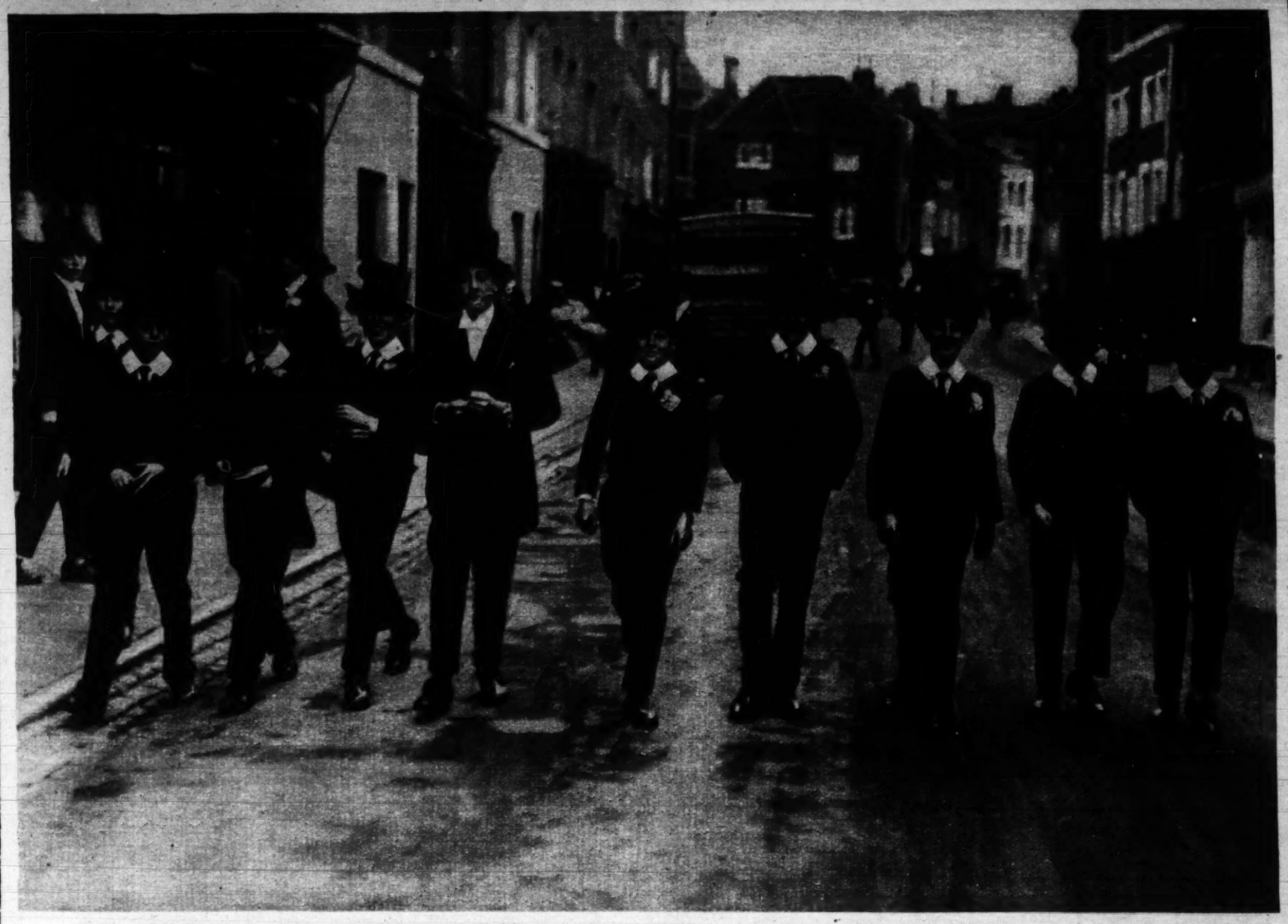
Use it for

Frocks	Corsets	Scarfs
Blouses	Stockings	Handkerchiefs
Chemises	Children's clothes	Collars and cuffs
Camisoles	Ribbons	Boudoir caps
Nightgowns	Veils	Negligees

Twink is made by the makers of Lux



Copyrighted 1920, by Lever Bros. Co.



THE ETON GRIN UNDER THE ETON TOPPER—This picture was taken during the annual carnival held by the famous British school. The boys, as well as the bobby who is bringing up the rear, seem to be enjoying the situation immensely.
(Photograph from Wide World Photos.)



The Secret Delight of a Youthful Skin

The woman who values her appearance may enjoy the blessings and the secret delight in the possession of a velvety skin.

Begin today to make your skin more beautiful by this easy formula:

A little CREME ELCAYA rubbed gently into the skin, then if you need color, a little Elcaya Rouge spread carefully over the cheeks before the Cream is quite dry; and after that, the film of Face Powder over all.

CRÊME ELCAYA

is a delightful, non-greasy, disappearing toilet cream that makes the skin like velvet.

Your dealer has ELCAYA and has sold it for years. Ask him.



Creme Elcaya
Elcaya Cold Cream
Elcaya Face Powder
Elcaya Rouge

James C. Crane, Sole Agent, 148 Madison Ave., New York



F. F. Models
FULL FORM

Newest Fall Styles in Coats, Suits and Tailored Dresses

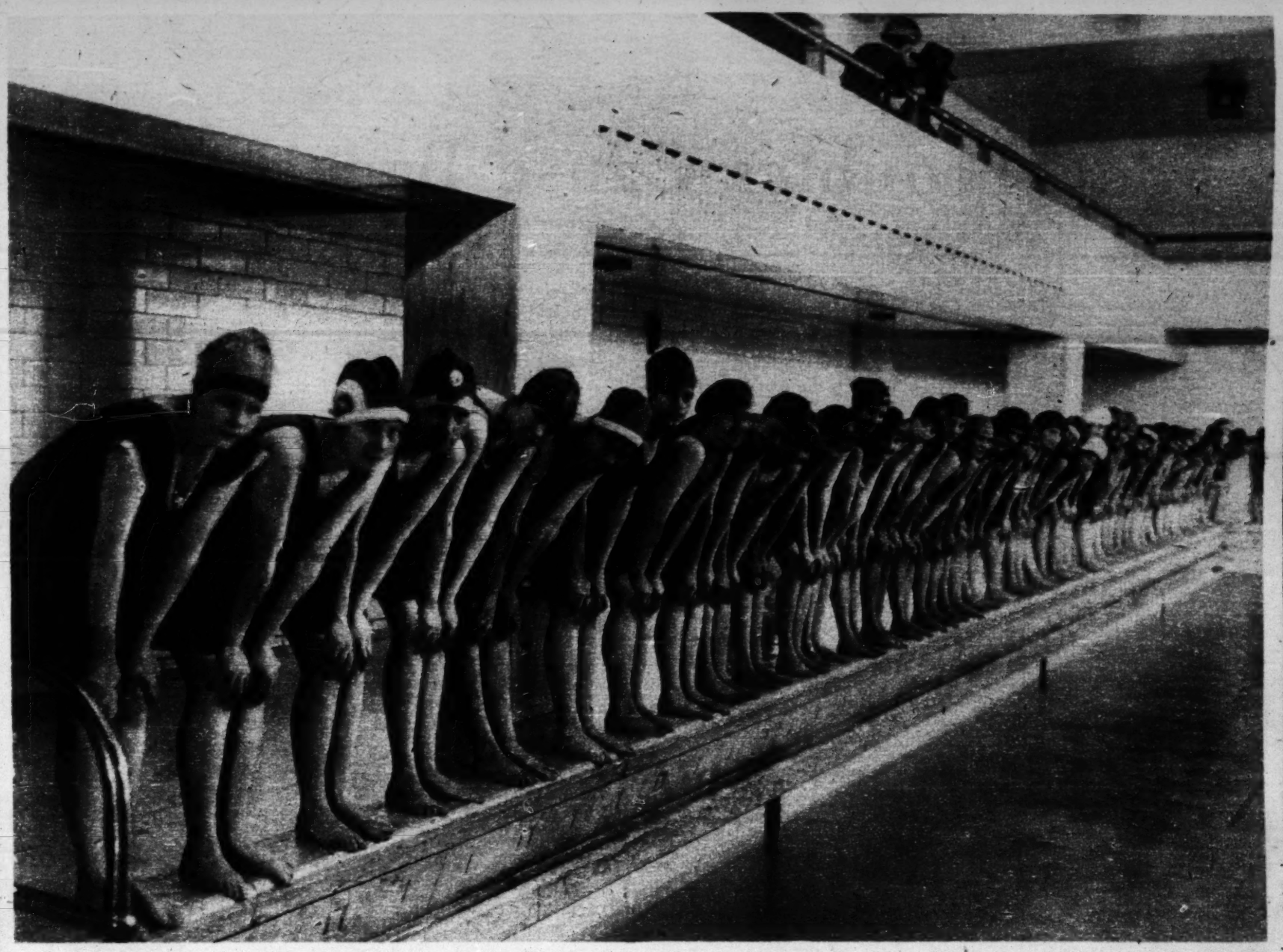
Modes that reflect the latest and most youthful dictates of fashion, artfully slenderized to give grace and height to the full figure.

Rich fabrics, luxurious fur collars, and the lavish use of hand-embroidery characterize many models, while others rely on the simplicity of perfect tailoring only.

Your favorite store will soon be displaying them.

Wholesale Only

BERNSTEIN, BAUM, DACOSTA CO.
38 West 32nd Street, New York

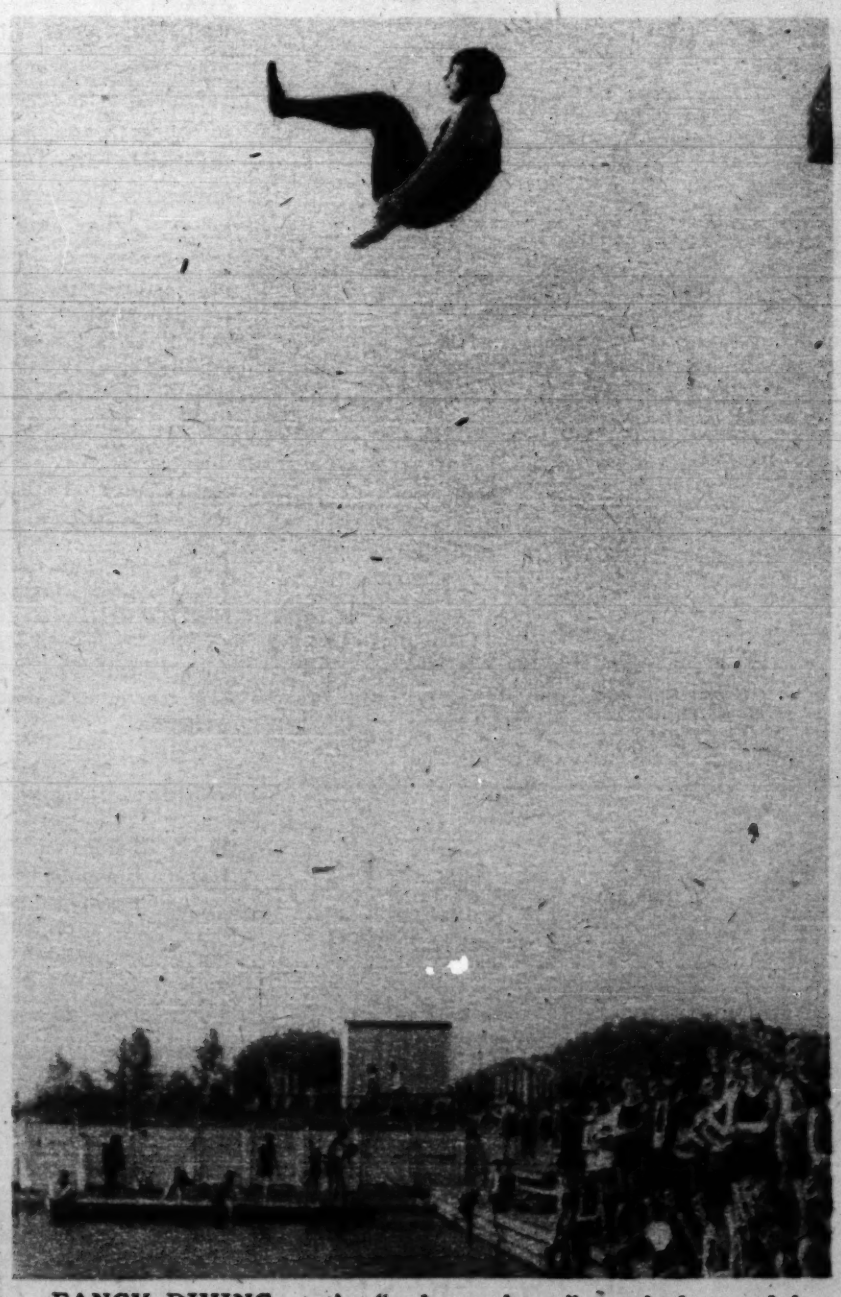


SWIMMING FOR EVERYBODY AT NORTHWESTERN UNIVERSITY—Children of all ages have been admitted to classes recently organized at the Evanston institution. This photograph shows a group of younger girls, ranging in age from six to fourteen, about to dive into the large tank at the gymnasium.

(Photograph copyright by Underwood & Underwood)



CAPT. J. C. O. MARRIOTT of the Scots Guard and his bride, formerly Miss Maud Kahn, daughter of Mr. and Mrs. Otto H. Kahn of New York. The photograph was taken at their wedding at Cold Spring Harbor, L. I. (Photograph copyright by Underwood & Underwood)



FANCY DIVING at the "welcome home" carnival staged by New York swimming enthusiasts at Manhattan beach in honor of eastern mermaid champions who have been annexing honors in other parts of the world. (Photograph from Central News Photo Service)

GENUINE

ASPIRIN

"BAYER" introduced Aspirin to physicians in 1900.

To get the true, world-famous Aspirin, used for over twenty years, ask for genuine "Bayer Tablets of Aspirin," plainly stamped with the "Bayer Cross."

Accept only an unbroken "Bayer Package," which contains proper directions.

Handy tin boxes of 12 tablets cost but a few cents. Druggists also sell larger "Bayer Packages."



Bayer-Tablets of Aspirin

Aspirin is the trademark of Bayer Manufacture of monoaceticacidester of salicylicacid.

Beautify your Hair with

"DANDERINE"

35c a bottle! Freshen your scalp! Stop falling hair! Remove dandruff! Have lots of wavy, glossy, beautiful hair! You can!

IF YOU care for heavy hair, that glistens with beauty and is radiant with life; has an incomparable softness and is fluffy and lustrous, try Danderine.

Just one application doubles the beauty of your hair; besides, it eradicates every particle of dandruff; you cannot have nice, heavy, healthy hair if you have dandruff. This destructive scurf robs the hair of its luster, its strength, and its very life, and if not overcome it produces a feverishness and itching of the scalp, the hair roots famish, loosen and die; then the hair falls out fast.

If your hair has been neglected and is thin, faded, dry, scraggy, or too oily, get a bottle of Knowlton's Danderine, apply a little as directed, and ten minutes after you will say this was the best investment you ever made.

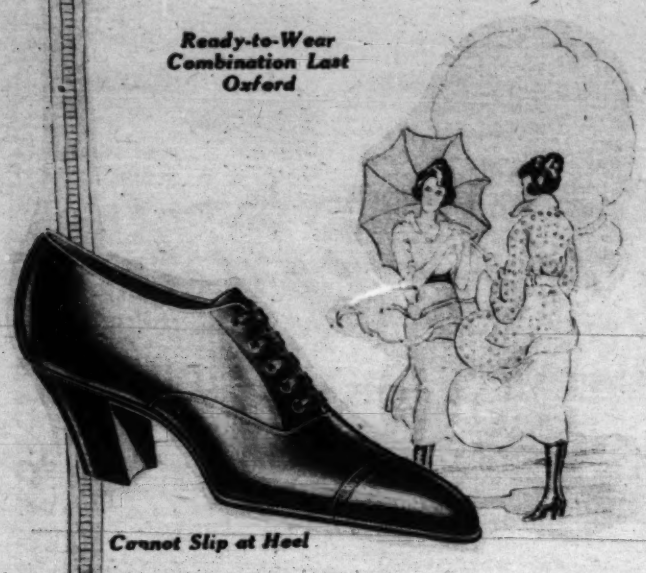
We sincerely believe, regardless of everything else advertised, that if you desire soft, lustrous, beautiful hair and lots of it—no dandruff—no itching scalp and no more falling hair—you must use Knowlton's Danderine. If eventually, why not now?

35c Bottles. All drug stores and toilet counters





Foot Troubles Cause Bad Health



Ready-to-Wear Combination Last Oxford

Cannot Slip at Heel

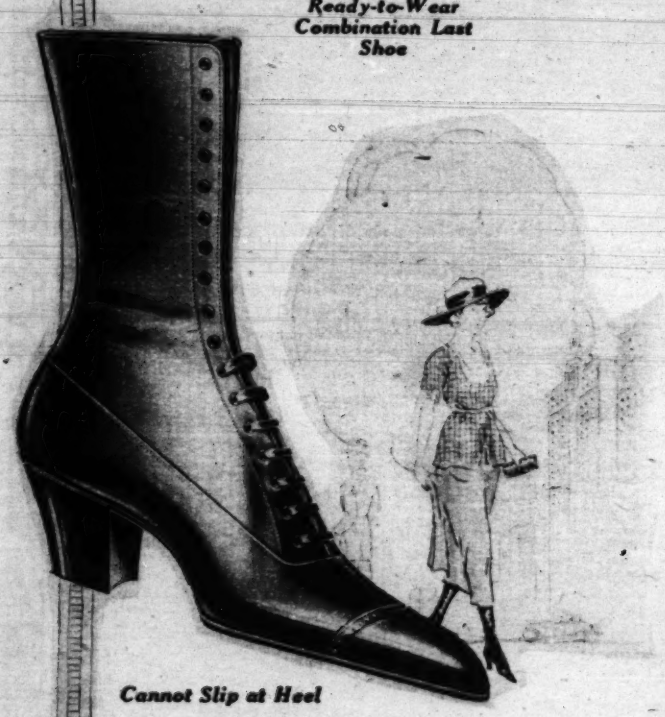
Foot troubles affect the body in many different ways. A partial diagnosis of foot trouble symptoms as experienced by most people are—the feet burn, swell, ache and have sharp pains under the heel, the ball of the foot is sore and feels as if walking on marbles; ankles become weak and swollen, legs cramp, knees stiffen, pains are produced in the hips, small of back, shoulders and neck, poor circulation and extreme nervousness.

Dr. Pinkston, the eminent Foot Specialist, has a Foot and Shoe Institution the World has long needed. A place where you can have all of your foot troubles relieved and 90 per cent of them cured, regardless of the nature or condition of the ailment. Dr. Pinkston has a shoe appliance or a preparation for the prevention, correction and cure of every known foot and leg ailment and can absolutely relieve all foot troubles.



Ready-to-Wear Combination Last Oxford

Cannot Slip at Heel



Ready-to-Wear Combination Last Shoe

Cannot Slip at Heel

Dr. Pinkston conducts in connection with his foot specialty work one of the most up-to-date "READY-TO-WEAR" Shoe Departments in the World, for men, women and grown girls, featuring exclusively "Dr. Pinkston's Combination Last" shoes, oxfords and pumps for perfect and imperfect feet, for street and dress wear.

Dr. Pinkston's Combination Last shoes, oxfords and pumps FIT BETTER, FEEL BETTER, AND LOOK BETTER than other shoes because they are two widths narrower in the heel, one width narrower in the arch and two widths wider through the ball of the foot than any shoes that have ever been made. The narrow heel keeps the foot from slipping up and down, the narrow arch keeps the foot from sliding forward, the broad ball gives perfect freedom to the toes. THE ENTIRE COMFORT AND GRACE OF WALKING DEPENDS ENTIRELY UPON THE PROPER ARTICULATION OF THE BALL OF THE FOOT. Manufactured and sold exclusively by Dr. Pinkston. Prices $12 to $30.

Sizes TWO to TWELVE, widths AAAAAA narrow to EEE wide.

For people who need or wish shoes made to individual taste Dr. Pinkston has a Custom Department devoted exclusively to MADE-TO-MEASURE boots, shoes, oxfords and pumps for perfect and imperfect feet, for men, women and children, for all occasions.

SPECIAL ATTENTION GIVEN TO EXTENSION SHOES FOR SHORT LIMBS

Dr. Pinkston knows the anatomy of the feet, as it should be known. His fitters are trained under his personal supervision and his mechanics taught to make shoes as they should be made to afford perfect comfort and style.

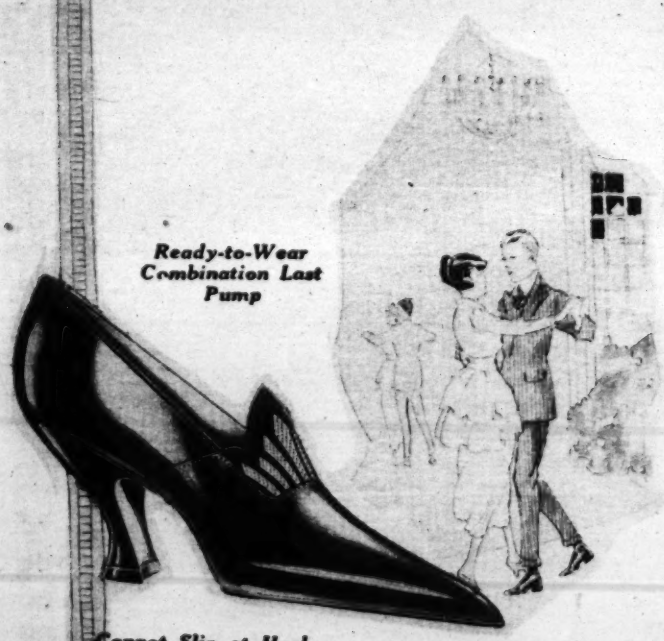
Men's Made-to-Measure Shoe



This Last Is a Reproduction of the Foot

Made-to-Measure 5-inch Extension Shoe





Ready-to-Wear Combination Last Pump

Cannot Slip at Heel

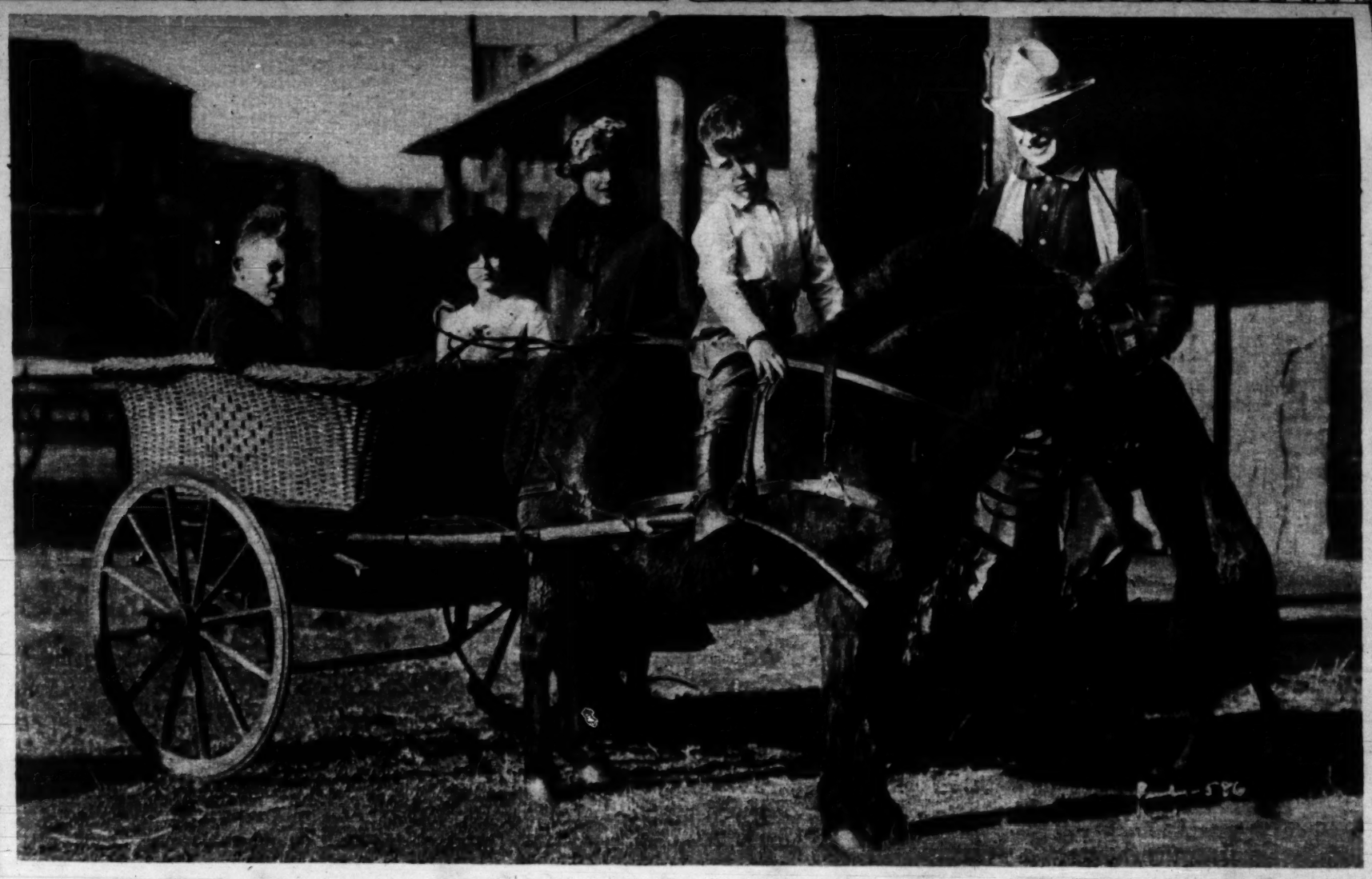
For Any Foot Need, Regardless of What It May Be, Come to

DR. PINKSTON'S FOOT AND SHOE INSTITUTION

FOR THE PREVENTION, CORRECTION AND CURE OF FOOT TROUBLES

108 North State Street
Fourth Floor, Stewart Building
Mail Orders Given Prompt Attention

Northwest Corner of State and
Washington Streets, Opposite Field's
Measure Chart on Request



WILL ROGERS' little family have been having a fine time in Los Angeles since dad's been a movie actor. Every day it has been their custom to drive Mr. Rogers to and from the studio in the tiny cart behind the tiny pony. Our sympathies are extended to Mr. Rogers, who recently lost his youngest child through diphtheria.

—Mae Tinee.



MR. AND MRS. EMERSON are the "John Emerson and Anita Loos" whose names you see so often flaunted on the screen. They are, perhaps, the best known and cleverest of scenario subtitle writers. This picture was taken on board the La France, when they left recently to make a three months tour of Europe.

Mr. Emerson is at present president of the Actors' association.

—Mae Tinee.

(Photograph from Wide World Photos.)

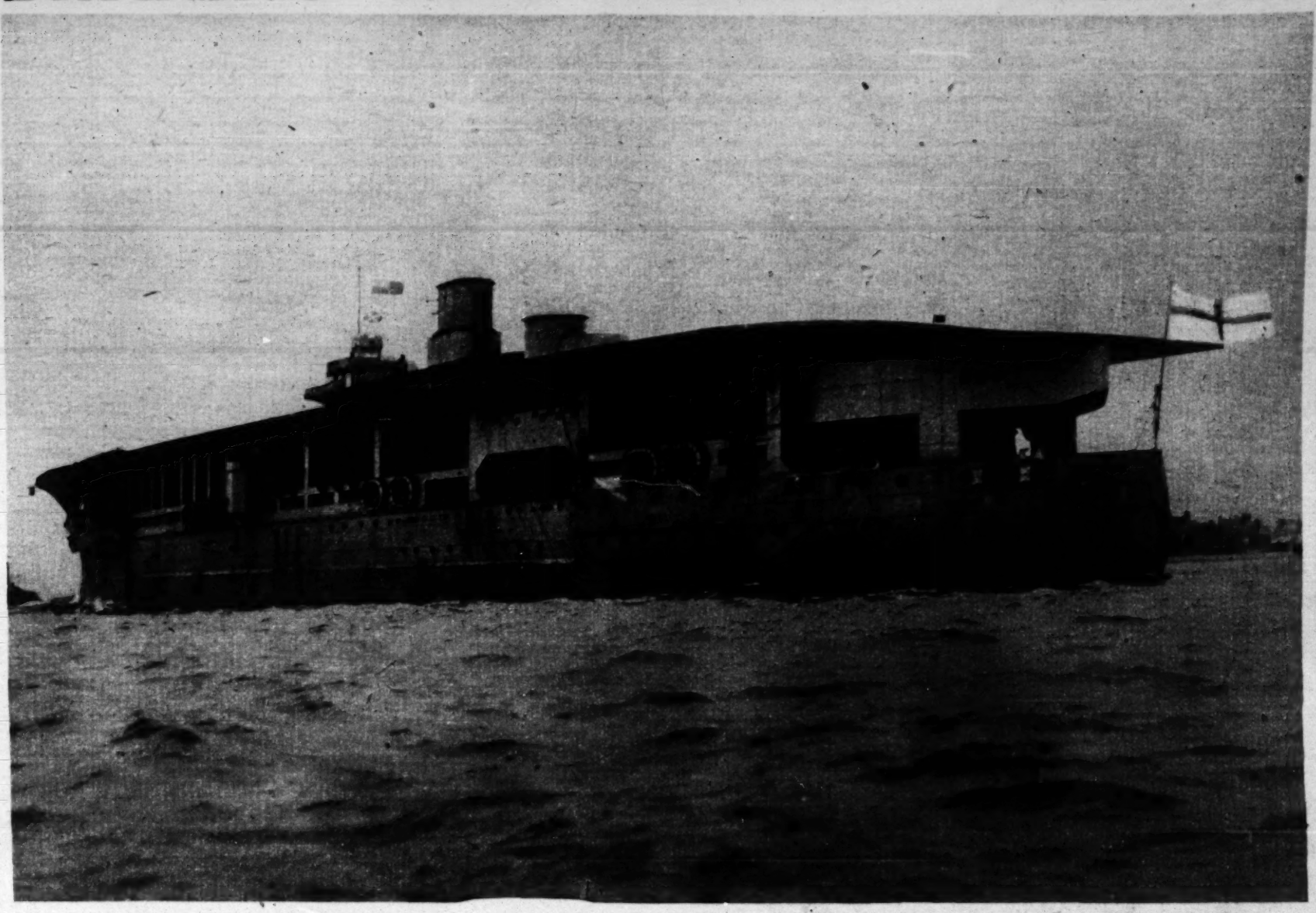


NAOMI CHILDERS recently had some new pictures taken. I thought the one shown here awfully attractive and imagined you'd like to have it for your albums. Of course I know you have others of her and that her biography has also been given here.

Miss Childers will be seen soon in a Goldwyn picture entitled "Earthbound," from the pen of Basil King.

—Mae Tinee.

BRITAIN'S NEW AIRCRAFT CARRIER



THE UGLY DUCKLING—That is what the British call his majesty's ship Eagle, which has been made over from the Admirante Cochrane into a vessel for aero work exclusively. Its displacement is 30,000 tons.

(Photograph from Photopress.)



OR THE MUD TURTLE, as it might be called from an air plane view. This picture shows the flying deck of the Eagle. The deck is well above everything else in the harbor.

(Photograph from Photopress.)

Insuring comfort in summer footwear

Many new types for men and boys to choose

ALL over the country men and boys are wearing Keds this season. You will find them in town or at the seashore—on the street or at the tennis court—wherever you go for work or play.

Keds are the ideal footwear for warm weather. Their elastic rubber soles put new life in your step. Their soft, pliable fabric makes them always cool and comfortable

Keds now include models made with regular welt construction soles and firmly boxed toes—just like leather shoes. This means a shoe of style and distinction—the very shoe you have needed to wear with your white flannels or Palm Beach suit.

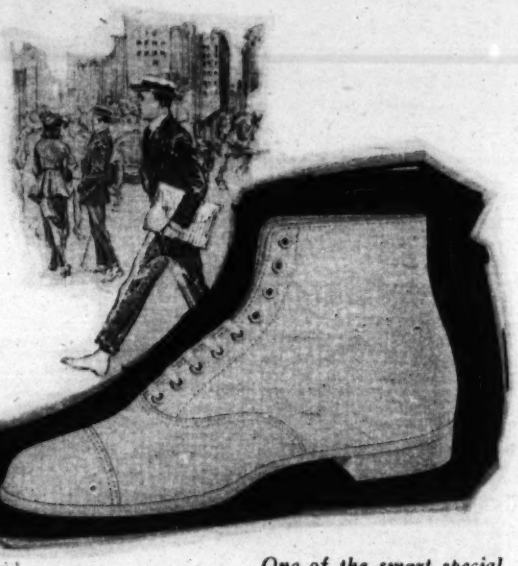
With these additions, Keds are now a *complete line* of canvas summer shoes—ranging from the easy, less formal tennis shoe to the latest and most fashionable styles of footwear. Last year millions of pairs of Keds were worn by men, women and children.

Good dealers everywhere carry Keds. Ask to see the various models—notice how wonderfully light and comfortable they are. Look for the name Keds on the sole.

For men and women $1.50—$7.00
For children $1.15—$4.50



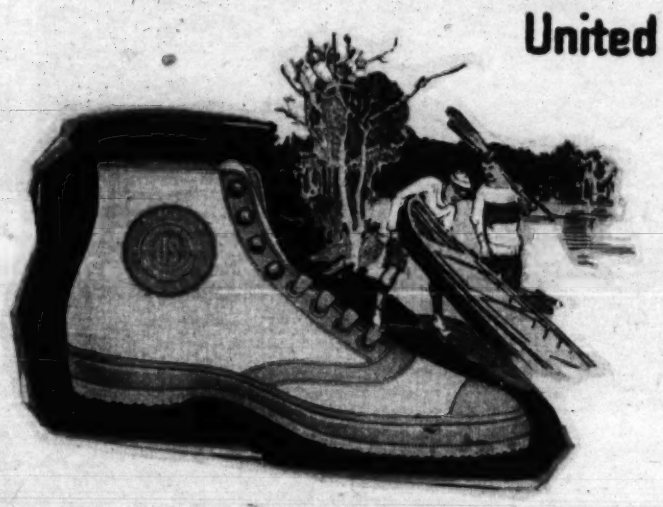
The standard shoes for tennis, boating and vacation wear. Made of light canvas, in high or low models.



One of the smart special types. Made of the finest white canvas, in high or Oxford models.

United States Rubber Company

Keds



Sturdy sport shoes with or without heels. Made of heavy white or brown duck.



AT THE SEASHORE

You won't need to worry about getting your hair wet while in bathing this summer—if you own a Nestle Home Outfit for permanent waving. Nothing mars the natural, wavy beauty of the Nestle Wave.

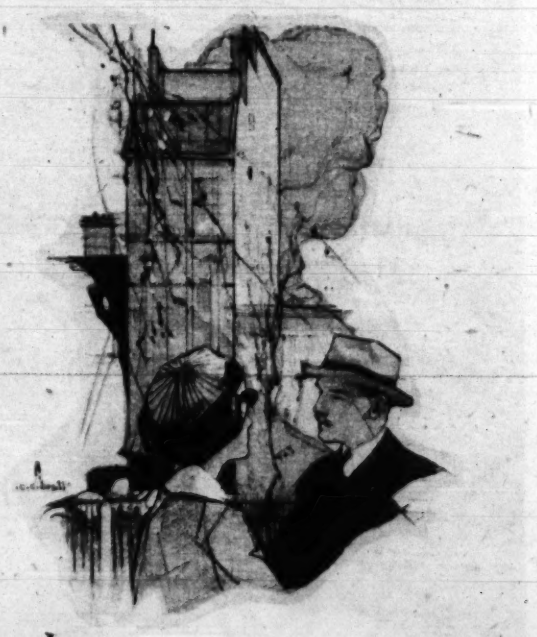
The Nestle Home Outfit is an exact copy of the process used in the famous Nestle Fifth Avenue establishment. It is absolutely harmless to hair and scalp, and it is in use in more than 10,000 homes. Every woman can obtain one virtually on trial.

On receipt of $19.00 we will send the Nestle Home Outfit complete. You can use materials enough for five permanent curls, and if dissatisfied return it within seven days and we will refund you $17.00. We could not afford to make such an offer if we were not confident that you will retain it for the lifetime of service it will give you.

After using the Nestle Home Outfit on trial, you can test the permanency of the Nestle waves by washing your hair with soap and water. If the simple directions have been followed, the soft waves will in no way be affected; they will remain until new hair grows in again—a period of four to six months. Send for the Nestle Home Outfit today—or for further information write for our illustrated free booklet. Please address Dept. T.

C. NESTLÉ CO.

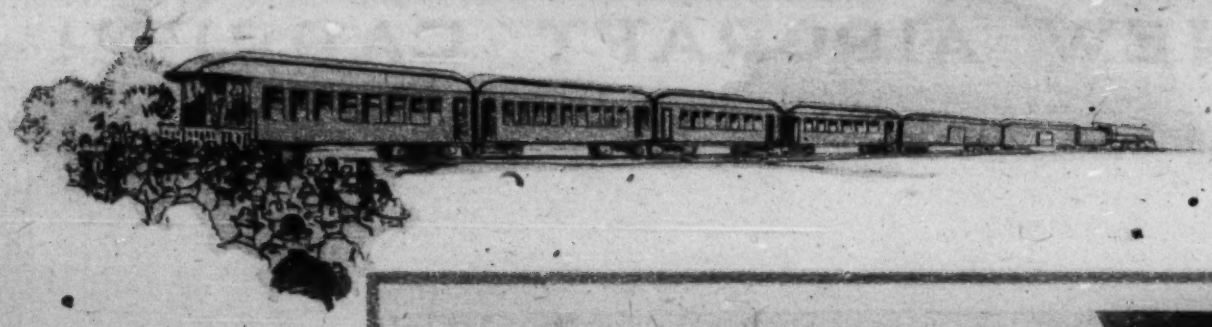
Largest Permanent Hair Waversin the World
657-659 Fifth Avenue, New York City

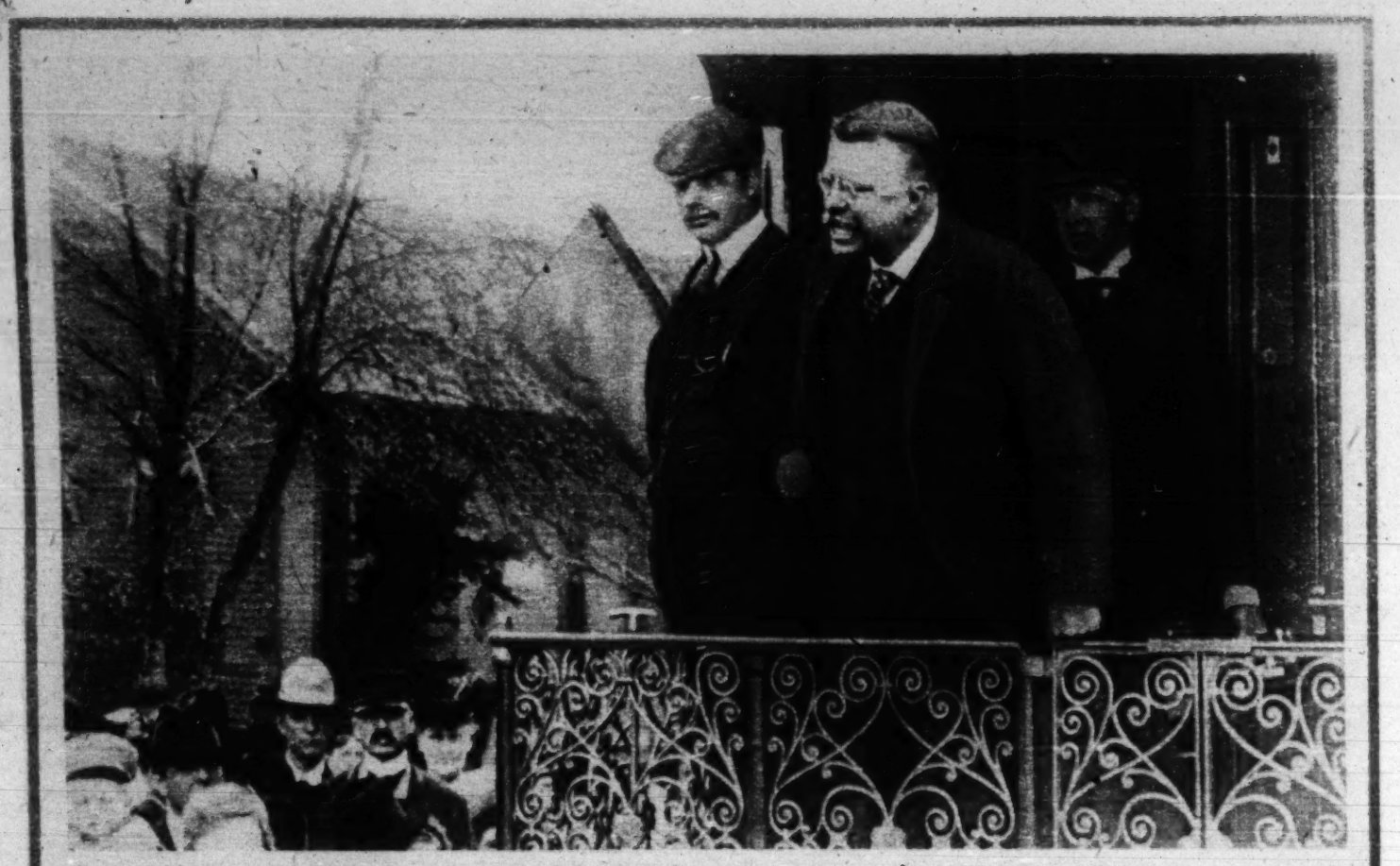


Precedence
in appearance, in style, in comfortable fit and in wear, is the natural heritage of the Oldest Brand in America.

LION COLLARS

United Shirt & Collar Company, Also makers of Lion Shirts. Troy, N.Y.





On campaign tours, in his private car, Roosevelt could put himself to sleep in the midst of noise and tumult, and wake after a few moments, completely refreshed.

A dynamo of human energy— Roosevelt always knew how to stop

WHEN Roosevelt was making the hardest campaign tour of his career after the Republican convention of 1912—working under conditions of unusual strain, and addressing crowds from the back platform of his train seven or eight times a day—the newspaper men traveling with him in his private car often marveled at his wonderful physical endurance.

"One secret of Roosevelt's staying power," said a newspaper friend who was with him at the time, "was his ability to relax instantly when he was tired. With people arguing campaign plans all around him, he could lean back in his chair and put himself to sleep at will."

Physicians now agree that the greatest relief for people who work under nervous or mental strain is *frequent momentary relaxation.*

It is a mistake to think that you can accomplish more by ceaselessly driving ahead—you will not only feel better, you will *actually get through more work,* if you learn to alternate your work with momentary snatches of rest.

Just as the engine of an airplane breaks down after a few months because it is constantly driven at furious racing speed, while an automobile engine lasts for years—so the human mechanism lasts longer, stays in better trim, when it is not kept going at continuous tension.

Try relaxing for a few moments at intervals throughout the day—see how much fresher you will feel—how much more productively you can work.

There are a dozen simple ways of getting this momentary relaxation.

One simple method of getting momentary relaxation

Most of us have noticed, for example, that just washing the hands is restful—that is why many people do it instinctively when they are tired. The next time you wash, use Jergens Violet Soap and see what an instant, delightful sense of refreshment and relief you will get from this simple act.

Jergens Violet Soap is especially made to *refresh* as well as cleanse. It contains an ingredient that is often used for soothing headache and reducing fevers. The moment you use it you will feel its almost magical quality of refreshment. Your skin will feel smooth, clean and cool.

The delicious fragrance of Jergens Violet Soap, like that of dewy, fresh violets—its purity and cool transparence—add to this wonderful effect of instant refreshment.

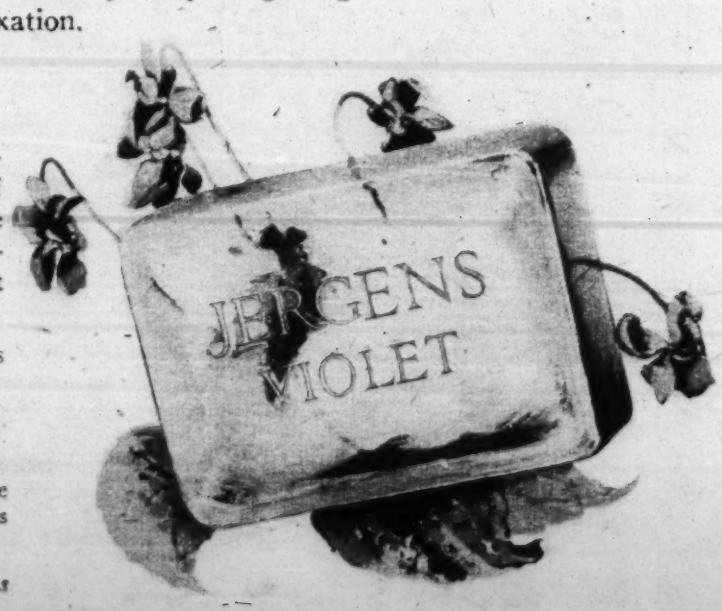
Use Jergens Violet Soap during a busy morning—after a trying conference—in moments of fatigue all through the day. It's a simple device—but wonderfully effective. The same qualities that refresh you when you are tired make it delightful for general use.

Jergens Violet Soap is sold wherever soap is sold—15 cents a cake.

Send 6 cents and learn its instant refreshment

For 6 cents we will send you a refreshing little cake of Jergens Violet Soap. Address The Andrew Jergens Co., 6535 Spring Grove Ave., Cincinnati, Ohio.

If you live in Canada, address The Andrew Jergens Co., Limited, 6535 Sherbrooke Street, Perth, Ontario.



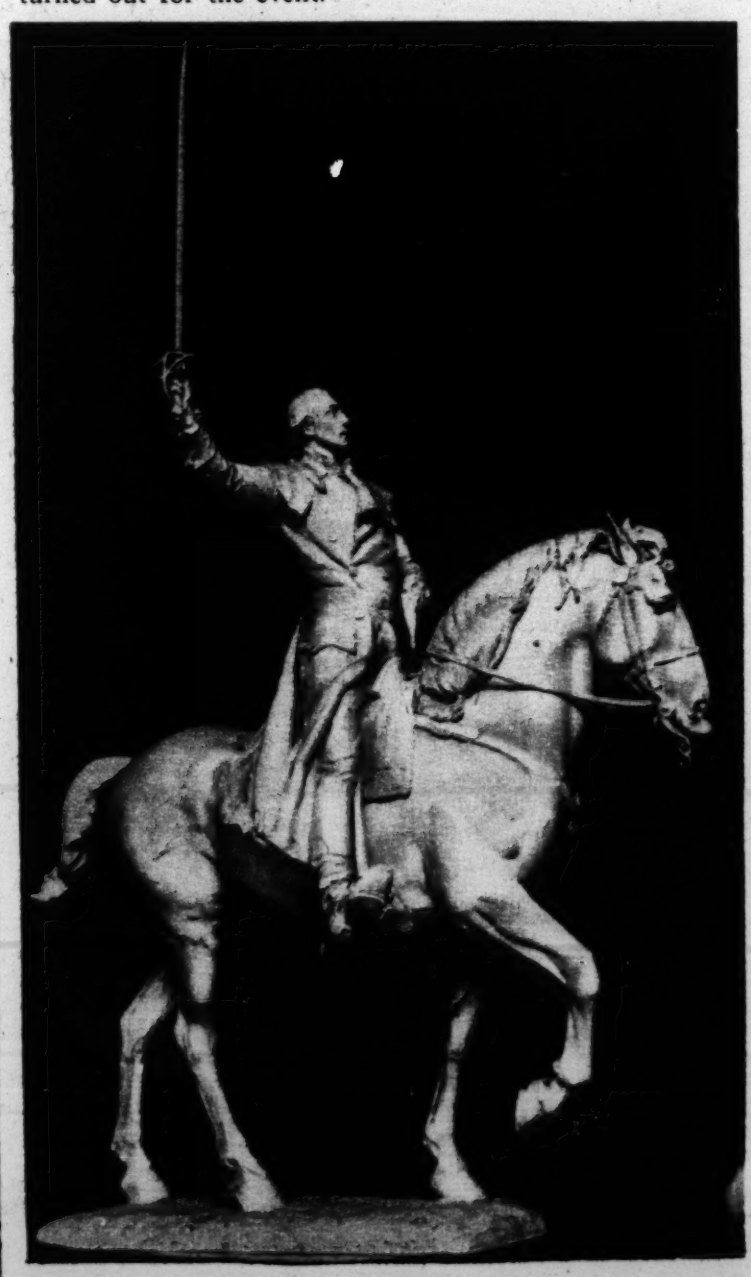
JERGENS VIOLET SOAP

TRANSPARENT

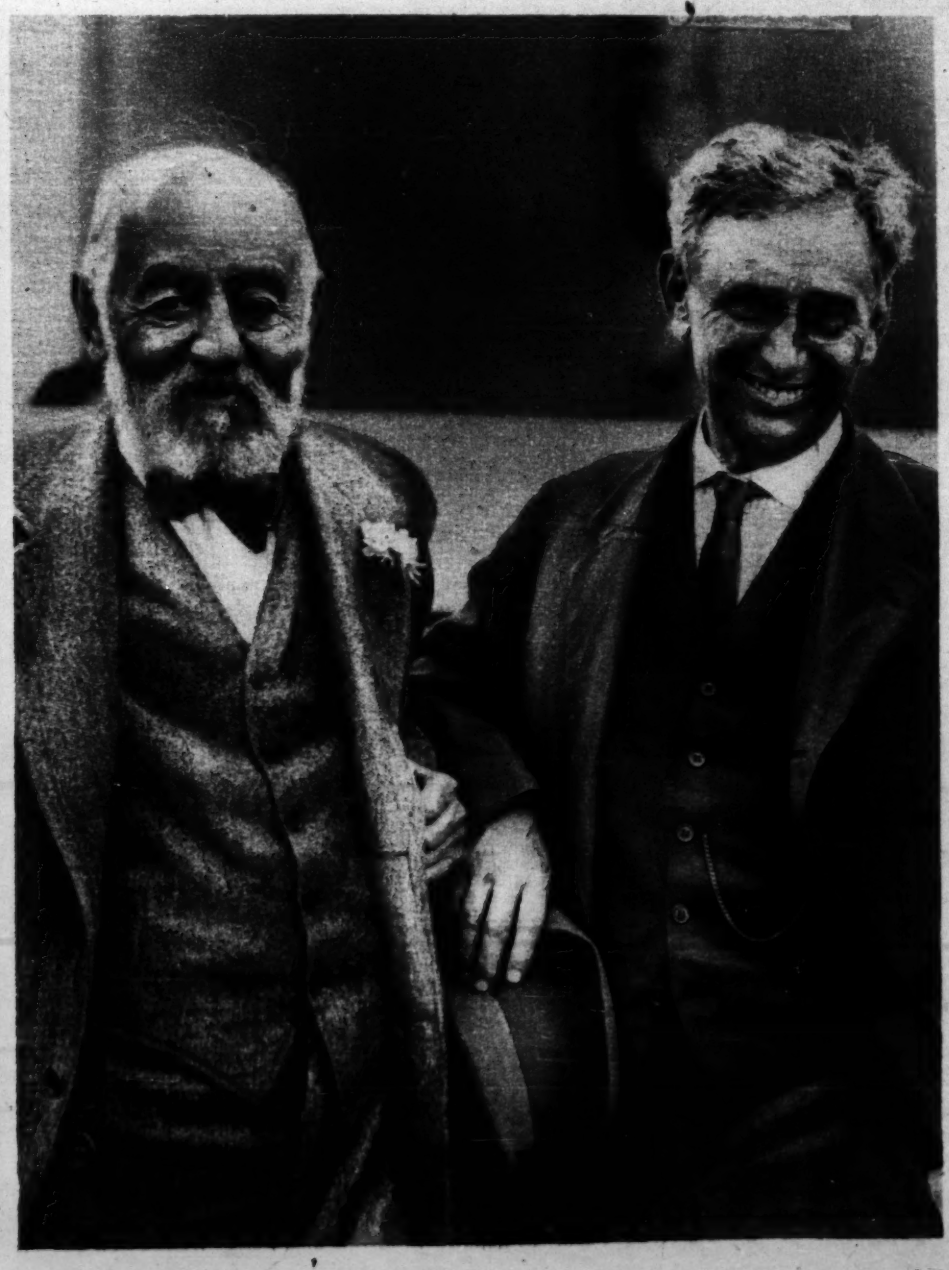


THE SUPREME MOMENT—A remarkable "closeup" of the finish of the Epsom Derby, England's greatest sporting event, in which Frankie O'Neill, an American jockey, rode Spion Kop to victory. It was the first derby run since the war and a huge throng turned out for the event.

(Photograph from Topical Press Agency)



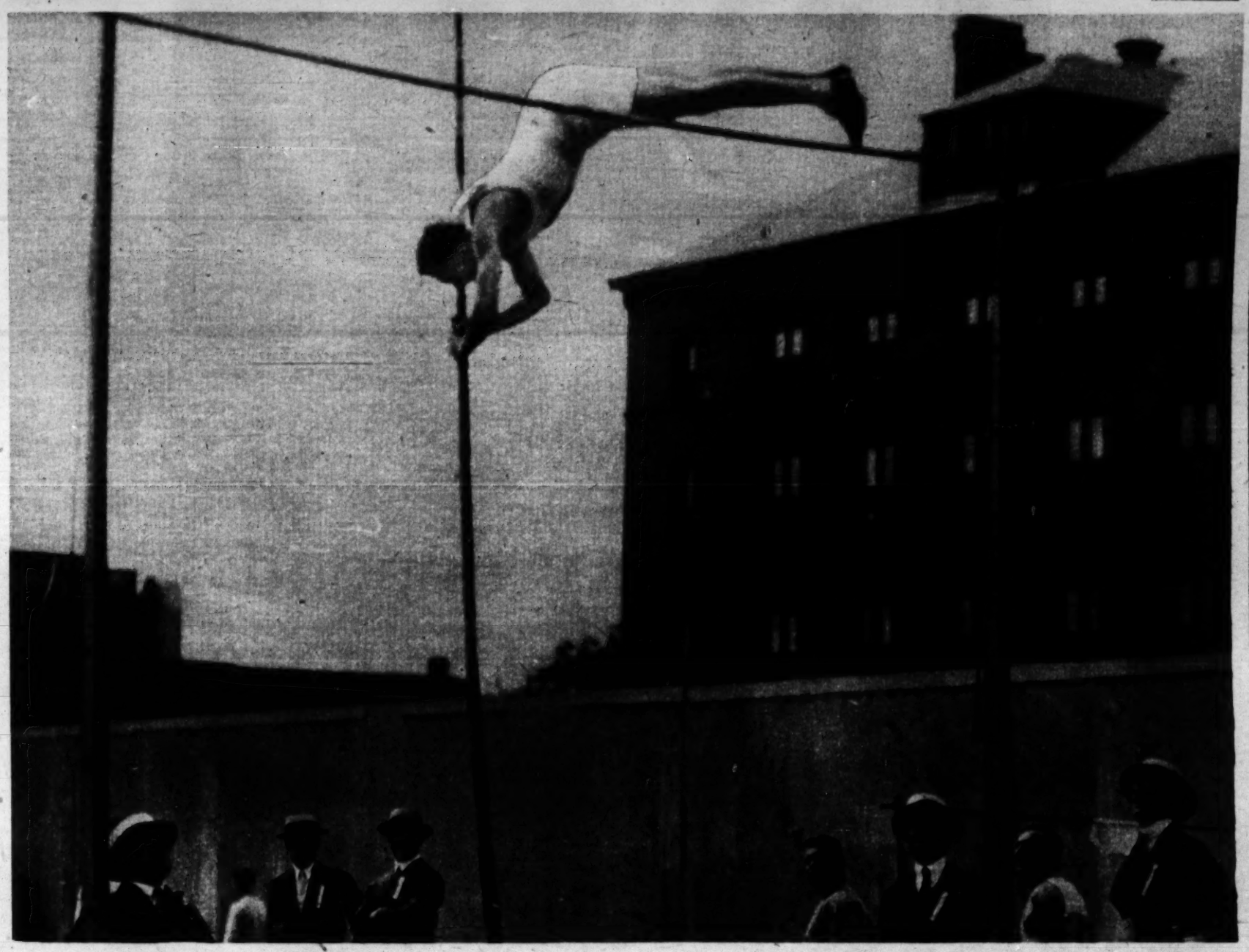
STATUE OF LAFAYETTE, just completed in bronze by Paul W. Bartlett, which the Knights of Columbus will present to the city of Metz, in Lorraine, next month. Five hundred Knights will attend the dedication ceremonies at Metz and later will go to Rome.



FOR ZION—Nathan Straus (at the left) and Justice Louis D. Brandeis of the United States Supreme court, photographed as they sailed for London to attend the World's Women's Zionist conference. Both have long been prominent in the movement to make Jerusalem the Jewish homeland.

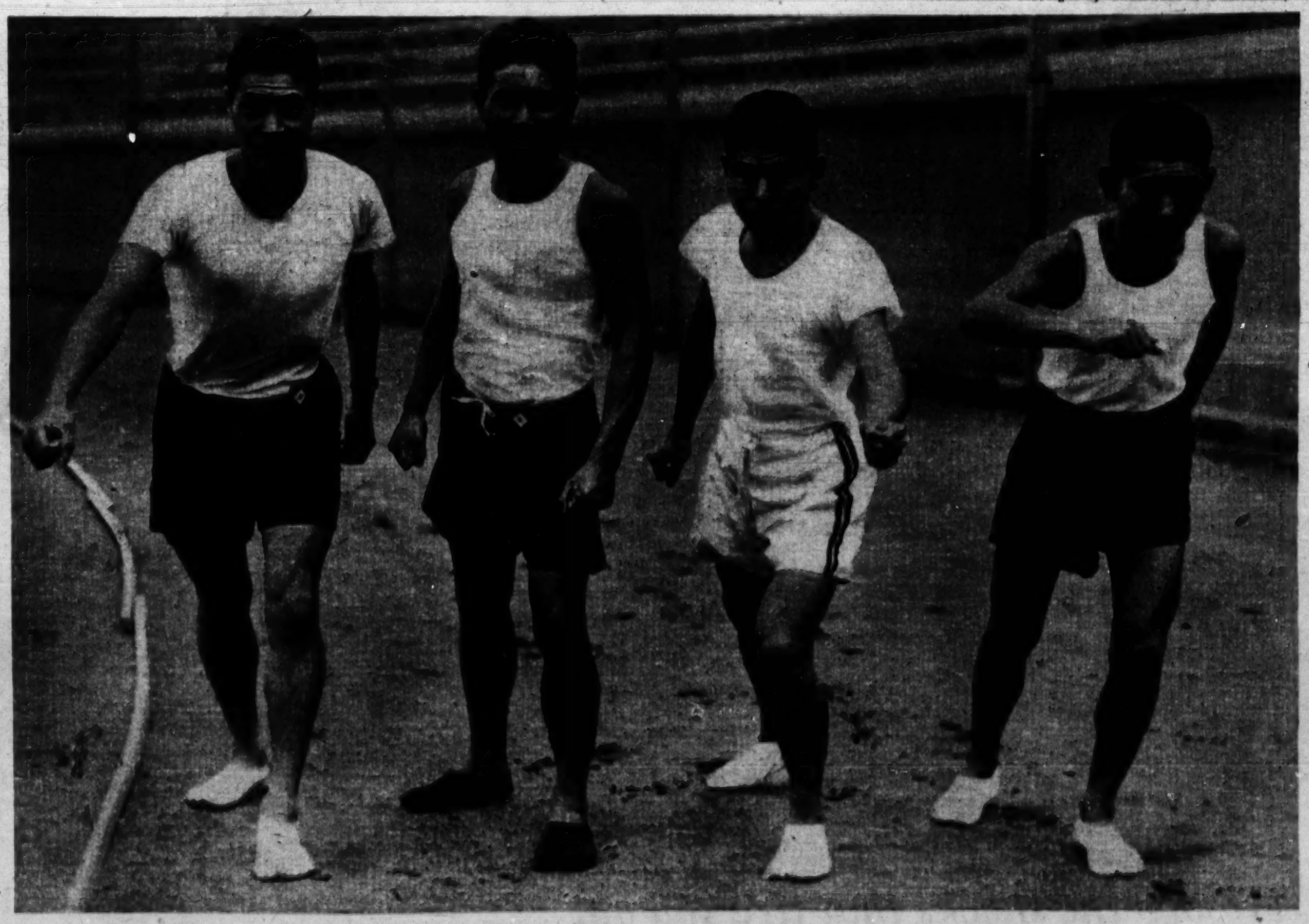
(Photograph copyright by Underwood & Underwood)

OLYMPIC STARS



THIRTEEN FEET AND OVER—Frank Foss of the Chicago Athletic association, winning the pole vault in the Olympic tryouts for mid-western athletes. His vault was thirteen feet. Foss holds the world's record in the vault at 13 feet 3 and 9-16 inches.

(Photograph copyright by Underwood & Underwood.)



JAPAN'S MARATHON QUARTET—These men will compete against the American long distance men at the Olympic games in Antwerp. The picture was taken at the City College, New York, where they were training. In the photograph, from left to right, are Mogi, Kanaguri, Minura and Yashima. Kanaguri won the official Japanese marathon tryout in 2 hours 29 minutes and 46 seconds. Yashima is a 16-year-old wonder.

(Photograph from Central News Photo Service.)



"I was looking old—then the letter came"

"It came from one of the editors of my favorite magazine—just when I needed it most! For my skin looked gray and old—I had admitted it to her. Then she wrote me what to do."

THE letters come and come to the great Editor of an important magazine. They come from all parts of the country, because the readers know that a woman is there, sane, big brained, and full of real kindliness, who can and will help them.

And she always does. "Find the soap that agrees with your skin," she writes, "that will soothe while it cleanses."

There is no reason for letting one's skin get rough and colorless. There is no sense in letting the very *life* of the skin be injured by an untoned soap. Pears' is Heat-Toned by a special process which quickens and soothes the inner life of the skin. This process, Heat-Toning, makes Pears' *agree* with your skin — makes Pears' different from all other soaps.

Why "HEAT-TONING" makes soap agree with most skins

Up to a certain point Pears' is much the same as any other pure, carefully made soap—the same up to the point where others are ready to tint, scent and wrap for sale.

At this stage the makers of Pears' consider all soap as still "green" or raw. To make it absolutely in agreement with the most delicate skins, Pears' is then Heat-Toned by the process worked out by Andrew Pears, 131 years ago.

In the Heat-Toning retorts, Pears' mellows from its first creamy color to a dusky topaz and then to wine color. There is not a bit of artificial coloring in Pears'; its coloring is as natural as the beautiful bloom is to the rose.

What Pears' Does For You

Just so, Heat-Toning is a natural, scientific process which refines soap, taking away the harshness, and leaving it a beneficial cleansing agent that soothes the skin while it cleanses the pores. It is this toning process which makes Pears' different from all other soaps—which brings this one soap into harmony with the *inner life* of the skin. Use Pears' and let your skin *live!*



A Great WOMAN EDITOR—

who receives thousands of letters from women asking how to improve their Complexions and their Hands gives this simple prescription as the "great secret"—

"Find the soap that agrees with your skin"

Pears'

Heat-Toned to soothe the skin

A. & F. PEARS, Ltd., London, England

Lever Brothers Company, United States Agents, New York



POOR TIRED FEET

Your success may depend upon heeding their warning

TIRED feet are Nature's danger signal. They indicate that you are putting an unnatural strain on the delicately adjusted arches which were designed to support your weight and absorb the jars of walking.

Records of one of New York's largest hospitals show that in 1890 only 2.6 per cent of the patients treated suffered from arch trouble. In 1906 the percentage had risen to 18.3 per cent. Today it is well over 30 per cent.

Nature never intended man to walk all day on hard modern floors and pavements. The result is not alone danger of arch trouble, but the over-fatigue—the loss of energy—which so many city dwellers experience.

Every step with hard leather heels or "dead" rubber heels on still harder pavements is like a hammer blow to your delicate nervous system. If you are a person of average activity, you take 8,000 steps a day, 8,000 daily shocks—that's why so many times you go home exhausted—so tired that a night's sleep cannot replenish your energy. Fatigue slows down your pace from day to day—inevitably you fall behind in the race for success.

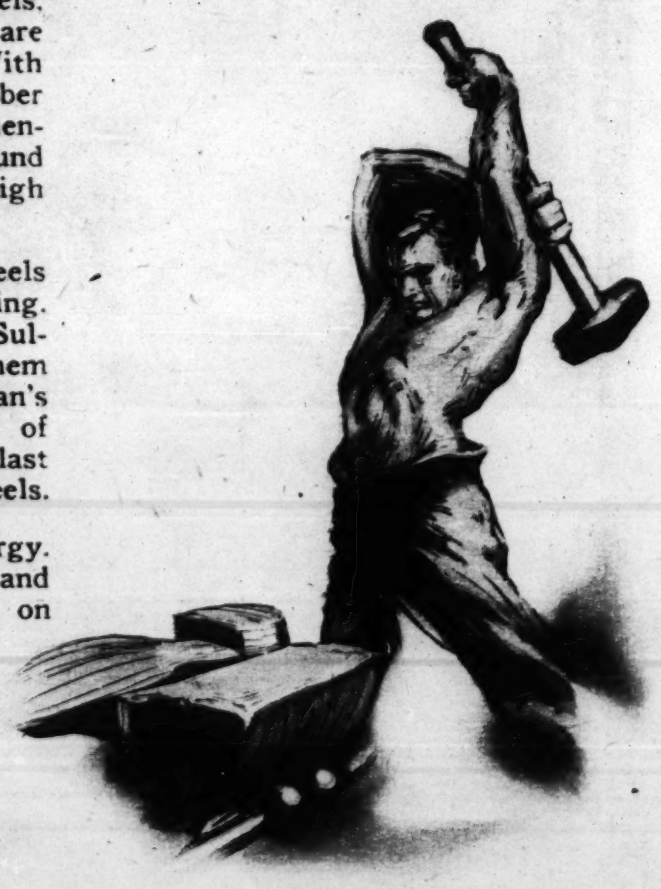
How to save your health and energy

By eliminating the shock of walking on hard pavements you can do much to prevent fatigue. O'Sullivan's Heels absorb the shocks that tire you out.

To secure the resiliency, the springiness of O'Sullivan's Heels, the highest grades of rubber are blended by a special formula. With this blend of live, springy rubber are "compounded" the best toughening agents known. The compound is then "cured" or baked under high pressure.

This is why O'Sullivan's Heels absorb the jolts and jars of walking. The same process that makes O'Sullivan's Heels resilient gives them their great durability. O'Sullivan's Heels will outlast three pairs of leather heels—they often outlast two pairs of ordinary rubber heels.

Stop pounding away your energy. Go to your shoe repairer today and have O'Sullivan's Heels put on your shoes.



With every step on hard leather heels you are pounding away your energy

O'Sullivan's Heels

Absorb the shocks that tire you out

Gre
NEWEST S
winter—
Clearance.

O

And
and e

Dress
$7.5
Cotton Voiles
and Chambray
sold for $15,
$22.50.

Taffeta, Geo

Evening and
from $100 to $3
Women's

Suits
Wool Jersey
now $22.50.
Serges, Poiret
Jerseys in asso
Navy, Trico
models. Origin
Silk Ponge
Tricolette S
Wome

Clear
Ma
$2.95
Gabardine
Russian Cord
These repre
sent remark
able values
this low price

Frocks and Frills from the Paris Studios

(Photographs copyright by Wyndham, Paris.)



A LOVELY LACE GOWN for outdoor wear, made on a foundation of pale coral satin, with a wide leghorn hat in pale mauve and a deeper mauve feather.



THIS SEASIDE CLOAK and frock was made by Premet in cream and green serge with a black motif on the belt and a line of black on the corsage.



SUMMER TAILLEUR in shantung with burnt orange belt and flower. The cloak on the young person's arm falls sleeveless from a narrow yoke.



A SUMMER FROCK, designed by Molyneux in grass green shantung with a belt of deeper green patent leather—a combination suggestive of crisp coolness.



VAGUELY SUGGESTIVE of the bathing suit is this odd seaside gown by Callot. It is of cream and royal blue tricotine embroidered in silver and gold thread.



FOR THE SEASIDE is offered this dress by Peron in a vivid color combination of red and cream serge with a pleated skirt. The coat is of dark red tricot.

The Economical Woman Spends a Silk Summer

By Corinne Lowe

This department appears every day in The Daily Tribune.

NEW YORK.—[Special Correspondence.]—If there is one deep seated, abiding talent which experience cannot corrode nor disaster dim it is that of getting the wrong kind of clothes for summer. So many of us have this indestructible talent. And year after year we go on collecting clothes for our closets instead of for ourselves.

Yet it is truly surprising with how little ammunition we may bring down a whole summer of occasions. One serviceable little costume for making the short railroad trip and for the day in town; several sports skirts with a variety of blouses; an afternoon frock of either silk or cotton, and several little evening frocks—add to these the pretty, effective summer wrap, and you have a wardrobe in which the average woman may spend the next eight weeks in perfect comfort. Of course, the long vacation trip demands a more elaborate collection; but even here most of us err on the side of "too many." It's a case of shooting wild instead of shooting straight.

In the very word serviceable there exist so many pitfalls. What really is practical for summer wear? It takes a profound mind to decide this point.

For example. Last summer I bought for trips between town and country and for city shopping a black and white foulard combined with black georgette. I always had been under the impression that foulard was serviceable. It is the custom, in fact, for fashion writers to make this blithe assertion. It is serviceable, too—but only for sitting inside a coupe or a glass case. Certainly this is true of the foulard with a white figure. For by the end of three weeks of wear my "practical" frock bore no resemblance to the clothes worn by the famous heroine of the railroad advertisement. The snowy design was discolored beyond redemption of the cleaner.

Another experiment I made one summer in this direction was a navy taffeta with long sleeves and a close fitting basque. It shed the dirt just like every well behaved taffeta, but it also shed me. It was so hot that I always speak to this day of my taffeta reducing cabinet.

For this practical frock, which is the backbone of every woman's summer wardrobe, there are three fabrics which do, however, seem to satisfy all demands of coolness and resistance to grime. One of these is the crepe de chine frock, in either tan or blue. The second is the navy georgette, and the third is the suit or frock of pongee. As the most thoroughly satisfactory I should name the suit of natural colored pongee. For not only does this give service during the short railway trip and the day in town but it may be worn all the time one is at a resort, and its skirt will do duty with any number of blouses.

As a suggestion for this suit we point to the model at the left of this page. It is of natural color pongee and is embroidered in self-color silk. The tailoring of the coat is extremely simple, but the box plaited skirt suggests a wide area of service with the separate blouse when this coat is not worn. Needless to say, a suit like this launders perfectly.

Of course, natural colored pongee or shantung is exactly like covert cloth. It demands some touch of arresting color. Very free, indeed, it is piped or embroidered in jade green or in some brilliant shade of red. Here the responsibility for color is assumed by quadrangular buttons of jade green bone and by a little turban of natural colored hemp, under the veil of which you see wool flowers of the same fashionable tint.



STARTING at the left, we have a pongee suit in natural color embroidered in self-color and trimmed with jade green buttons. Next, an afternoon frock of brown taffeta and brown net bears in its narrow velvet ribbon the touch of orange generally found with this autumnal tint. Third, an evening dress of black satin, cream net, and cream lace, with pastel flowers at the girdle. Last, a cape of beige taffeta embroidered in gold thread and combined with black Chantilly.

Another snare of summer is the gingham frock. This properly is only for the idle rich and the busy poor, for it never looks its best except when freshly laundered, and it is surprising how often it has to go to interview the tub. In addition, a smart gingham frock is fundamentally expensive. Consequently if you really want to go about summer in a practical manner you will select for morning a black and white striped cotton voile, than which there is nothing more serviceable in the way of tub frock. However, tub frocks of all sorts are more or less a luxury. Many women nowadays spend their mornings exclusively in the skirt and blouse.

There is nowadays such a butterfly swarm of cotton frocks for afternoon wear that it is hard to turn one's back on these floaty organdies; these soft, appealing batistes. Yet these, like the ginghams and the other tub frocks for morning wear, necessitate a tremendous amount of either dry or wet cleaning. Hence the woman who wants to be economical is turning more for afternoon wear to the sort of frock pictured second from the left.

This is a brown taffeta made up with brown net, and, as a relief from the straight line of front and back panels, is offered the bouffancy of the taffeta sides. Passing under the brown net a very narrow velvet ribbon of vivid orange tint fortifies the present theory that almost every brown frock nowadays should "get an orange with its food." The hat worn with this one of the fashionable broad brimmed ones of tulle—this, of course, in brown, with trimming of brown ostrich plumes tipped with orange, blue, and green.

Brown, like the spoiled child, is certainly staying up until all hours. Nothing is smarter, in fact, than the brown or black evening frock. Even the dancing gown has succumbed to the universal passion, "I want to be a nut browne mayde." However, these little brown dancing frocks certainly contrive to look anything but somber. Usually they are of taffeta combined with brown tulle, yet often orange tulle or orange ribbons are employed for the sake of festivity.

In the dancing frock there is a tendency to deck the decolletage with more material. Many of them are made with round, rather high necks and cap sleeves. Even those which are sleeveless come up much more severely about the neck. The tendency away from the almost barbarous decolletes of the winter is observed in the evening frock second from the right. This frock made of cream net, cream lace, and black stain is an excellent suggestion for the country house dinner. A particularly effective feature is formed by the cascading movement of the lace side panels. Another point of difference occurs in the irregular opening of the black satin skirt over its cream net underskirt. The sleeves, it will be noted, are elbow length.

Many of the evening skirts of midsummer are two favorites of the spring. One of these is the "petal" skirt, made up generally of several kinds of material of several different shades in pointed and overlaping tunics. Very often four or five skirts go to make the perfection of these flowerlike frocks. The "petal" skirt is for the lissome exclusively, and so is its rival, held over from several months ago. This is the skirt made up of looped draperies which Cheruit brought out and which, contrary to all predictions, has become so popular that it is echoed even in bathing suits.

The skirt made up of outstanding loops is sustained even in wraps where one often finds long loops of chiffon or silk making the silhouette. Of wraps of all sorts there is no end. At the right we show a new mode which may be used for either afternoon or evening wear. Made of taffeta in beige tint, it is combined with black Chantilly and embroidered in gold thread.

Great Discount on Furs

NEWEST Summer Furs, or Fur Coats and Fur Pieces for winter—all are offered at a great discount during the July Clearance.

Fur Shop—Fifth Floor.

CHAS·A·STEVENS & BROS.

Clearance of Millinery

75 Hats, values to $18.50, now $2.50.
75 Hats, values to $27.50, now $5.
50 Hats, values to $45, now $10.
Millinery Shop—Fifth Floor.

Our Greatest Clearance Sale

And this week will be the greatest of all. All broken lines and remnant lots, together with every odd piece and every miscellaneous item, have been regrouped and further reduced to *prices tremendously low.*

Dresses Radically Reduced

$7.50 Cotton Voiles, Ginghams and Chambray, originally sold for $15, $19.50 and $22.50.

$15.00 Organdies, Ginghams, Dotted Swiss and Linens. Reduced from $18.50, $25 and $29.50.

$25.00 Dotted Swiss, French Voiles, Organdies, Sateens, Imported Ginghams. Formerly sold for $29.50, $35, $39.50 and $45.

$35.00

Taffeta, Georgette, Foulards, Tricolettes and Tricotines. All are greatly reduced.

Evening and Dinner Gowns of Metal Brocade, Laces, Georgette or Net which sold from $100 to $350 have been reduced to $65 to $150.
Women's Shop—Fourth Floor. *Misses' Shop—Third Floor.*

Suits Show Great Reductions

Wool Jersey Suits, reduced from $35, now $22.50.

Knitted Sport Suits, specially priced $15.

Serges, Poiret Twills in navy, and Wool Jerseys in assorted styles and colors, $35.

This lot includes Tricolettes, Mixtures, Wool Jerseys and Tricotines, reduced from $55 and $75, now $45.

Navy, Tricotines, Rainbow Tweed, and French Jersey. Includes some of our best models. Originally sold from $65 to $95, now $55.

Silk Pongee Suits in Oyster White or Natural have been reduced from $65 to $45.

Tricolette Suits in Tan, Grey or Navy are reduced from $65 to $35.

Women's Shop—Fourth Floor. *Misses' Shop—Third Floor.*

Clearance of Every Wash Skirt

Many of them at less than half price

$2.95 Gabardine and Russian Cord. These represent remarkable values at this low pricing.

$5.00 White Gabardine, Tan Gabardine, suitable for hiking.

$6.75 Gabardine. The sort of skirts that are welcome in any wardrobe. Ideal for week-end trips.

$10.00 Crepe de Chine, Washable Flannel-colored pin striped, georgette.

$15.00 Tricolette, Georgette, Wool Novelty, Pussy Willow Taffeta. Very attractive styles.

Skirt Shop—Fourth Floor.

Never before in the history of this house have *such wonderful values* been offered to our patrons at this season of the year. Selections involve our entire summer stocks of *Gowns* and *Dresses—Sports Suits—Coats—Wraps—Skirts—Sport and Dressy Blouses—Hats for all occasions.* All other departments are also included—Misses' and Children's sizes as well as Women's.

Eventful Reductions in
The Silk Shop

40-inch Black Charmeuse, special, $3.95.
$4.00 Georgette, in all colors, $2.25.
Extra heavy wash satin, flesh and white, $3.00.
Wash Satin, in flesh, $2.15.
36-inch Taffetas, colors and black, $3.35.
Sports Silks, white and colors, $5.50.

Silk Shop—First Floor, Wabash Side.

Children's and Juniors' Apparel

Top Coats and Capes

65 Top Coats and Capes, very desirable styles and materials, originally priced $45 to $55, now $25.

75 Children's and Juniors' Individual Coats and Capes, formerly priced $45 to $125, now greatly reduced.

50 Coats and Capes, formerly $25 to $35, now $18.50.

25 Coats and Capes, large selection of styles and materials, formerly $25 to $39.50, now $15.

Wash Dresses

125 Wash Dresses, excellent values, formerly priced $3.50 to $6.50, now $2.50.

100 Wash Dresses, large selection of styles and materials, originally priced $7.50 to $13.50, now $5.

200 Smocks, most desirable styles and materials, now greatly reduced.

50 Wash Dresses, large selection of styles and materials, originally priced $10 to $16.50, now $7.50.

25 White Organdy and Voile Dresses, originally priced $25 to $39.50, now $15.

Little Daughter's Shop—Third Floor.

Women's Coats and Capes

All Included in Clearance

$25.00 *Values up to $55*

Polo Coats in variety of styles.
Heather Jersey Street and Auto Capes.
Wool Velour Capes.
Navy Serge Street Capes in variety of styles.
Angora Sport Coats.
Accordion Plaited Serge Capes.

$35.00 *Values up to $65*

Plaid and Check Motor and Sport Coats.
Tweed Sport Coats.
Variety of Sport and Auto Polo Coats.
Tricotine and Novelty Cloth Street Capes.
Navy Serge Pleated Capes.
Beach Capes, rubberized, check and fancy colors.
Odds and ends of Sport Coats in woolens; some silk.

$45.00 *Values up to $95*

Evora Cloth Capes, navy and black.
Silk Paulette Capes.
Wool Velour and Tricotine Pleated Capes.
Leather Motor Coats.
Tweed Motor Coats.
Silvertone Cloth Street Coats.
Bolivia Cloth Street Coats.

Women's Shop—Fourth Floor. *Misses' Shop—Third Floor.*

Final Clearance of
Silk and Lingerie Blouses

One special lot of remnant and sample lots of Blouses. Pongee Silks, Crepe de Chine, Georgette Crepe and Tricotette Blouses, formerly priced $8.50 and $10, reduced to $5.

Remnants and odd lots of handsome Georgette Crepe Blouses, formerly priced up to $16.50, reduced to $7.50.

$22.50 Embroidered Georgette Crepe Blouses, $10.

$22.50 and $25 Figured Georgette Crepe Blouses, $13.50.

$3.50 and $3.95 French Voile Blouses, $2.50.
$6.50 Sheer Summer Voile Blouses, $3.95.
$7.50 French Voile Blouses, $5.
$8.50 French Voile Blouses, $6.50.
$12.50 French Voile Blouses, $8.50.
A splendid lot of Sheer Summer Voile and Batiste Blouses, values up to $3.95, reduced to $1.50.
$5 and $6.50 Women's Smocks, $3.50.
$7.50 Women's Smocks, $5.
$12.50 Women's Smocks, $7.50.

Blouse Section—Second Floor.

Silk Petticoats

$3.95 Swiss Taffeta Petticoats, $2.95.
$6.50 and $7.50 Jersey Top Petticoats, $5.
$7.50 and $8.50 Jersey Top Petticoats, $6.50.
$8.50 Satin Petticoats, $6.50.
$8.50 and $10 Taffeta Petticoats, $7.50.
$10 Satin Petticoats, $8.50.
$12.50 and $15 All Jersey Petticoats, $10.

Petticoat Section—Second Floor.

Fronts and Frills from the Paris Studios

(Photographs copyright by Wyndham, Paris.)

PRACTICAL AND FANCY NEEDLEWORK

By Clotilde



Questions on sewing will be answered if a stamped, addressed envelope is inclosed. Address Clotilde, Chicago Sunday Tribune.

The old English is probably the most popular of all letters shown, judging by the constant requests for it.

Initial letters should be first outlined in a close, even running stitch, then the spaces filled in with a chain or other padding stitch. Where a running stitch is used the stitch should be longer on the upper side, and it is always heavier in the center than toward the edges, thus giving a curved or rounded surface when finished. The padding stitches must all be on the right side, having the stitches that come to the wrong side as small as possible, so as to keep the wrong side flat.

The embroidering should be done in a frame, and the stitch is a simple over and over, taken evenly and close together, always running at right angles to the padding and taken as close together as is possible without lapping.

Letters are sometimes outlined with the over and over stitch, and the inclosed spaces filled with the seed stitch, but there is nothing more beautiful than the plain "laid" embroidery work if perfectly done.

The I and J are the same.

The last half of the alphabet will appear next Sunday.

* * *

MRS. M. S.: The directions for making crocheted table mats have been mailed to you. I hope you will have no trouble in making them.

MRS. I. O. F.: You might inquire at department stores for the sort of monogram you wish to have made, and they will no doubt be able to do it for you.

My Most Embarrassing Moment

The Tribune will pay $1 for every letter published on The Most Embarrassing Moment of My Life." Address Embarrassing Moments, Chicago Sunday Tribune. Please write on one side of the paper. No manuscripts returned.

This department appears every day in The Daily Tribune.

Laughed Too Hard.

Some friends and I were sitting on the back platform of an observation car, and we were all enjoying a good joke, when suddenly the chair on which



I was sitting broke to pieces—I weigh 211 pounds. You can imagine how I felt when I looked up and saw everyone convulsed with laughter. F. M.

* * *

Just Brought Herself.

It was my first day in school and the teacher was calling the roll. I didn't know what this meant but was conscious of the fact that each pupil answered "present" after his or her name was called. The teacher called my name. I hesitated. She called it again. I hesitated some more, but finally blurted out, "I left my present at home," amid the roar of the entire school. J. W. D.

* * *

One Good Reason.

It was my first visit to a farm and, as everything was new to me, I asked innumerable questions.

What struck me particularly was the enormous amount of work there was to do, and I said, "Do you ever get through working?"

"We never will if you don't soon get through asking questions," was the reply. E. S.

* * *

A Diplomatic Secretary.

Some years ago I was private secretary to a well known man, and occasionally I lunched with the family. It was in the height of the season, and a large week-end party was being entertained. I found it necessary to stay to lunch. The conversation turned to golf. My employer pronounced the word "golf"; his wife, "gof." This started a not unusual wrangle between the two, and the guests took sides. Then, as a native of Scotland, the birthplace of the great game, I was appealed to by my hostess to settle the dispute, and more than one beamed in complete enjoyment of the predicament in which I found myself; for, if I complied, I was bound to offend one or the other. It was indeed my most embarrassing moment. Then in a flash came an inspiration, and I breathed in relief, for I saw a means of escape.

"As you appeal to me as a Scotchman, you will accept the usual Scotch pronunciation of the word as decisive?" I asked.

"Yes, yes," they both answered.

"Well, then, in Scotland we pronounce it 'gowf.'"

And so the incident passed in the midst of hearty laughter, in which my host and hostess both joined. O. M.

* * *

News to Him.

When I was a freshman in college I was in the psychology class of a professor who was a confirmed bachelor and not altogether popular with the student body. One day, when the class had gathered and, although it was long past the hour, the professor had not arrived, I arose, walked to the platform, and announced in a serious manner that our instructor had eloped the evening before with a girl on the library staff, and would not return that semester. Just as I finished speaking I turned, and saw in the doorway—the professor. H. E. A.

Insist on the Genuine KOVERALLS

Reg. U. S. Pat. Off.

Ask to see a suit of KOVERALLS. Look carefully at the neckband; it should carry the red-woven label shown below or the garment is not the genuine KOVERALLS and it should be if your child is to get this safeguard—

The Garment Protects Your Child
The Guarantee Protects You

KOVERALLS give free play, and the mother never worries for fear the underclothes will get dirty or the tender skin scratched. Made in one piece; no tight or elastic bands.

Only $2.00 the suit and you get

A New Suit FREE if They Rip

Two weights—many fabrics and colors, all fast. Trimmed in fast-color Galatea of contrasting shades. Round neck with long sleeves, or Dutch neck with elbow sleeves. Buttonholes carried; buttons on to stay. Smooth back band means easy ironing. Sizes 1 to 9 years.



$2.00 the Suit and Up

Caution: Before you buy be sure this label is on the neck of each shirt. This label is our guarantee to you. Look for it.

KOVERALLS
REG. U.S. PAT. OFF.
LEVI STRAUSS & CO.
SAN FRANCISCO, CAL.
LOT AGE



Look Your Best on the Beach

HALF the pleasure of bathing is found in idling on the beach. Your personal appearance is assured by a Klingmade bathing suit of your favorite color. Klingmade bathing suits are noted for good looks, fit and comfort.

You will find the Klingmade label only in bathing suits of the best cotton or wool, correctly cut and carefully finished. Roomy shoulders; no binding anywhere to interfere with free movement. Klingmade unbreakable seams insure long wear. Maroon, Kelly, purple, brown, navy and black bodies with suitable contrasting stripes, such as orange on black, etc.

See these Klingmade bathing suits at the better stores. You will like the better style and greater swimming comfort these bathing suits give you.

KLING BROS. & CO., INC., CHICAGO

Makers of Klingmade Clothing Specialties, including Airy-Lite Summer Cool Suits and Klingmade Raincoats

You will find Klingmade Airy-Lite Summer Suits equally good-looking and comfortable. Worn by well-dressed men for business, on the street or during leisure hours.



"Klingmade"

RED LETTER SALE
Oneida Community Table Silverware
Reliance and par plate, 10 and 25 year guaranteed Tablespoons, Dessert spoons, Teaspoons, Dinner forks, Salad forks, Butter knives, Sugar shells. Each 29c
L. Klein, First Floor.

L. KLEIN
Halsted, 14th & Liberty Sts.

Imported LACES
SHADOW lace flouncings; 25 inches wide; white and ecru; elaborate showy patterns with large scalloped edges; yard, 50c

COUPON
"HOPE" MUSLIN, full one yard wide; bleached by the "Lonsdale" Company; fine soft finish; free from starch; for sheets and pillow cases; with this coupon,
10 yards for 3.25
20 yards limit.
No mail or phone orders.

69th HALF-YEARLY RED LETTER SALE

Accumulations from our regular stocks, remaining lots from recent sales and merchandise especially bought for the purpose constitute the bargains in the Red Letter Sale.

A Sale thirty-four and a half years old, and still growing in popularity and attendance. Because the Red Letter Sale is a forceful demonstration of our policy to sell only reliable merchandise which we can unreservedly guarantee for satisfaction, even though the prices are away below normal.

Follow the crowd out of the beaten path.

RED LETTER SALE OF
summer apparel
Three of the many special values in summer dresses and skirts. Many others not advertised.

Voile dresses

THESE are all our better dresses, made of finest English voile. There is a decided distinction to these models, obtained by the side drape on the skirt, the embroidered lace collars and cuffs, the wide ribbon sash and other charming details. Summer's most favorite colors. Sizes for women and misses. Specially priced for Red Letter Sale at 10.75

SUMMER DRESSES of fine voile in the new summer shades. Tunic style; white organdy collars and cuffs. Also models of French gingham in Eton effect. Special at 7.50

Tub skirts

FIFTEEN new styles of washable gabardine, trimmed with side or patch pockets, wide loose belts and pearl buttons. Sizes for women and misses. Also extra sizes for stout women. Special at 1.95
L. Klein, Second Floor.



Red letter sale of blouses


L. Klein, Second Floor.

VOILE BLOUSES, a splendid variety of styles. Made with square, round or "V" shape neck; tucked, or embroidered front; roll or sailor collars. Sizes 38 to 46; special for the Red Letter Sale, at 1.25

VOILE BLOUSES, of fine quality; front trimmed with tucks and insertion; neat and serviceable; roll or sailor collars; spcl., 1.85

TAILORED BLOUSES, of colored organdy. Front neatly tucked; collars and cuffs in same color or white organdy. Sizes 38 to 44. Specially priced 2.95

VOILE BLOUSES, of highest quality, made with square neck and trimmed with drawn work and filet lace; embroidered roll collar; the new short sleeves; sizes 38 to 44. Special price, 3.95

Half-yearly hosiery sale

THE sale that causes economical people to wait six months to supply their hosiery needs. The saving in each instance is remarkable, all the more so because the hosiery is of splendid quality in well known brands.

$1.65 "Everwear" Silk Hosiery for Women
—in black, white, cordovan and all the wanted plain colors; fashioned leg, sizes 8½ to 10. Pair, 1.25

95c "Buster Brown" Hosiery for Women
— made of mercerized lisle with wide double elastic bell shape garter top; fashioned leg; double soles, toes and high spliced heels. Black only. Sizes 8½ to 10. Pair, 65c

Seconds of Women's Ribbed Top Hosiery
—made full seamless with elastic ribbed top; fast stainless black. Very special. Pair, 11c

60c Women's "Buster Brown" Hosiery
Made of lisle thread in gauze weight; fashioned leg, double soles, toes and high spliced heels. Black or white. Special at pair, 39c

Seconds of "Buster Brown" Hosiery for Women
—of mercerized lisle in black, cordovan; fashioned leg, double soles, toes and high spliced heels. For the Red Letter Sale, pair, 20c

Seconds of Infants' 25 and 35c Hosiery
—made of fine combed cotton; with very elastic ribbed leg; full seamless foot. Sizes 4 to 6. Special, pair, 15c
L. Klein, First Floor.

HOSIERY FOR MEN "Hardwear" Brand 25c Hosiery
—made full seamless; with double heels and toes. Gray, cordovan, navy, Palm Beach, etc. Sizes 9½ to 11½. Pair, 19c

Men's 75c Mercerized Lisle Hosiery
—made of finest mercerized lisle obtainable with the famous "Wearproof" heel and toe. Black, white, cordovan, gray and Palm Beach. Sizes 9½ to 12. Special, pair, 45c

Seconds of Infants' $1 Silk Hosiery
—made of pure thread silk in black, white, pink or blue. Sizes 4 to 6. Very specially priced, pair, 40c

Red Letter Sale of furniture

BUY ON EASY PAYMENT TERMS


QUEEN ANNE PERIOD PARLOR SUITES
BEAUTIFULLY carved and perfectly constructed; spring seats with web bottoms; two sunburst pillows and one slumber roll; mulberry blue velour upholstery; very specially priced for the Red Letter Sale, 269.75


DRESSERS
AMERICAN walnut and brown mahogany, Queen Anne style, large four drawer base, molded edge top, heavy standard, containing large size French plate mirror; special, 79.75


BRASS BEDS
COLONIAL style; 2 in. posts, 4⅝ in. vases, 2 in. fillers, with heavy mounts; satin and polet finish. Special, the Red Letter Sale, 48.75


LIBRARY TABLE
MAHOGANY and quartered oak finish; large oval top with drawer; heavy base; Colonial period, 32.75


DINING TABLE
GENUINE oak; 42 inch top; 6 foot extension; large pedestal. Specially priced, 28.75


DINING TABLE
WILLIAM and Mary style, large molded top, 6 ft. extension, heavy turned base, genuine oak, Jacobean finish. Special for the Red Letter Sale, 48.75
CHAIRS, Spanish leather slip seats, match the table, at Red Letter Sale, each, 8.75
L. Klein, Third Floor.


SIDE ICER
THREE door refrigerator, 60 lb. ice capacity, made of southern ash, wool fiber insulation, thorough cold air circulation, perfect refrigerators; special, 29.75


CHILD'S BED
WITH drop side; all steel tubing; white and Vernis Martin; link wire fabric spring; 9.85

Rub-no-more laundry soap, 10 bars for 65c

LEKKO scouring powder, 6 cans for 25c
WHITE PEARL macaroni and spaghetti, 2 packages, 19c
PILLSBURY'S Bohemian rye flour, 2½ pound sack, 1.55
"NEW CENTURY" brand red Alaska salmon, ½ lb. can, 25c
SNIDER'S catsup, pint bottle, each, 24c
PURITAN malt extract; makes your own beverage; per can, 98c
WELCH'S grape juice, qt. bot. 59c
EXTRA fine flour, 24½ lb. sack, 1.69
LIBBY'S evaporated milk; tall cans, each; 3 cans for 35c

Our Best Butter, lb., 63c
None better made. You can buy it here the whole year. Lowest price always.

ANONA cheese, green, chilly and pimento—two pkgs. at 25c
FANCY cream cheese, pound, 30c
PORK SHOULDER, sweet pickled, very lean, per pound, 20c
HAM, "Approved" brand, 10-12 pound average, per pound 40c
VEAL CHOPS, fresh cut rib veal chops, pound, 30c
HIRES' extract, for making root beer; bottle, 18c
L. Klein, Fourth Floor.

RED LETTER SALE
COTTON GOODS

DRESS GINGHAM, "Everett Classic," 27 inches wide; large assortment of plaids, checks and stripes; fast colors; special, yard, 29c

BED SHEETS, full bleached; size 72x99; seamless; made of very good heavy quality sheeting; free from dressing; each at 1.95

DRESS VOILES, fancy printed; 36 inches wide; light, medium and dark colors; in all the newest styles and color combinations for waists and dresses; Red Letter Sale, per yard, 39c

SHAKER FLANNEL, bleached; 27 inches wide; heavily fleeced on both sides; specially priced for the Red Letter Sale, yard, at 29c

UNBLEACHED MUSLIN, full one yard wide; heavy coarse round thread quality; for sheets or pillow cases; full pieces; special, yard, at 22½c
L. Klein, Second Floor.

RED LETTER SALE
QUALITY SILKS

CHIFFON TAFFETA, a beautiful pure silk material; brilliant finish; black and colors; 36 ins. wide; yd., 2.95

SATIN DE LUXE, a popular silk of heavy quality; with lustrous finish; all colors; 36 inches wide; yd., 3.69

TUB SILK, all silk quality; beautiful stripes: suitable for men's shirts or women's blouses; 32 inches wide; very specially priced, yard, 1.95
L. Klein, Second Floor.

RED LETTER SALE
SMALLWARES

J. J. COATS' mercerized crochet cotton in white and ecru, special, 15c

UNDERWAISTS, children's muslin waists, tucked front; taped buttons, 27c

GARTER LENGTHS, good quality cable elastic; enough to make one pair of garters; assorted colors, special for the Red Letter Sale, 9½c

STICKEREI BRAID, white with red edge; suitable for trimming wash dresses, special, at 7½c

SAFETY PINS, nickel plated steel pins; one dozen on card; assorted sizes, special, 5½c
L. Klein, First Floor.

RED LETTER SALE
HOME REMEDIES

CALDWELL'S syrup of pepsin; $1 size; special, 73c

RUSSIAN mineral oil, $1 size, special, 63c

PETERMAN'S bug liquid, large cans, each, 18c

LAPACTIC PILLS, special, 24c

RESINOL ointment, 50c size, 39c

EPSOM salts, 1 pound package, 5 pounds for 35c
L. Klein, First Floor.

RED LETTER SALE
CHILDREN'S COATS

SHEPHERD checks; trimmed with white pique detachable collars, pearl buttons, full belts, side pockets. Special, 2.95

WOMEN'S CHEMISES

OF fine nainsook; tops trimmed with fine laces and embroideries, full flaring drawers; special, 1.59
L. Klein, Second Floor.

RED LETTER SALE
MILLINERY

TAILORED AND SPORT HATS for women, misses and children, in a splendid assortment of styles and colors; specially priced at $1

OUTING HATS for women and children; made of white duck in the popular crusher styles; special 65c
L. Klein, Second Floor.

RED LETTER SALE
PETTICOATS, KIMONOS

PETTICOATS of cotton taffeta, in pretty floral designs; with deep circular flounce; tucks and ruffle trimmed; regular sizes; very good quality; special for the Red Letter Sale, at 2.35

CREPE KIMONOS, Japanese crepe kimonos, in plain colors, neatly embroidered; specially priced for the Red Letter Sale at 2.75
L. Klein, Second Floor.

RED LETTER SALE
ENVELOPE PURSES

Top strap purses; made of crepe grained leather, some are fitted with mirror; choice of black and colors; each, 88c

SILK GLOVES

Women's two clasp wrist length silk gloves; double finger tips; broken sizes; white and colors, special at, pair, 58c
L. Klein, First Floor.

RED LETTER SALE
CANDY SPECIALS

CHOCOLATE DROPS, cream centers, very delicious, pound, 39c

JELLY DROPS, raspberry flavor; for the Red Letter Sale, pound, 39c
L. Klein, First Floor.

RED LETTER SALE
BOYS' WASH SUITS


ETON, Tommy Tucker, Oliver Twist and sailor styles with long or short pants. Made of galatea, poplin, pique, kiddie cloth, chambray, linene and madras. A great variety of colors and color combinations. Sizes 2 to 8 years. Specially priced at 1.65

BOYS' OVERALLS, MADE of heavy dark blue denim and steifel with two swing pockets and watch pocket. All seams double stitched. Sizes 4 to 15 years. Special, 1.15
Boys' play suits at the same price.
L. Klein, First Floor.

RED LETTER SALE
BRUSSELS AND VELVET RUGS

A SPECIAL lot of Brussels and velvet rugs marked to close for this sale; woven of fine wool yarns, all in one piece; no seams; your choice of the 9x12 foot size; on sale at 38.75
Easy payments.

AXMINSTER RUGS, A good assortment of patterns and colors; size 27x54 inches; well made, with deep silky nap. Priced for this sale, 4.85
L. Klein, Third Floor.

RED LETTER SALE
LACE CURTAINS

A GOOD range of patterns to select from; 2½ yards long; all good quality; pretty borders with plaid or figured centers; special at, pair, 2.69

COLORED SCRIM—for draperies, can also be used for sun parlor furniture or pillows; very attractive patterns and colors; for the Red Letter Sale at a fraction of cretonne price, yard, 23c
L. Klein, Third Floor.

RED LETTER SALE
WHITE LEAD
RED SEAL, DUTCH BOY, guaranteed strictly pure; 50 pound keg (limit 1 keg), each, 7.39

CHILDREN'S STAMPED DRESSES
Made of good quality chambray; pink, blue and tan, kimono style; stamped for embroidering; sizes 2 to 4 years. Special at 45c
Second Floor.

HOUSE PAINT
READY mixed, comes in all the wanted colors, gallon, 1.78
Third Floor.

RED LETTER SALE
TENNIS SHOES

Children's tennis shoes and oxfords with white or black canvas uppers and good quality rubber soles. Sizes 5 to 11. Red Letter Sale special,


59c

GIRLS' AND CHILDREN'S
COLONIAL PUMPS


1.85
The best made summer shoe for children. We have a good assortment of styles in sizes up to 2. Red Letter Sale special, pair, 1.85

WOMEN'S OXF'RDS


$3
From a special purchase. Many of the season's best styles, such as Cleo ties, two eyelet ribbon ties, pumps and oxfords. French, Cuban and English walking heels. Newest lasts. Hand turned soles. Special for Red Letter Sale, pr. $3
L. Klein, First Floor.

MAIL OR PHONE ORDERS FILLED FOR CHARGE CUSTOMERS ONLY.

MORE F
by DORIS BLAKE



LILY.—The lily is the flower of the kingd Christ alluded to it words: "Consider th they grow. They toil not they spin; yet Solomon in was not arrayed like one o

Plant an Easter lily bu in the name of your lover small piece of paper. Th the lily indicates your l fulness.

Once upon a time there l who more devout than could remember no mor words of the Latin prayer be offered to the Holy Mo words were "Ave Maria," words he continually re prayer to Heaven. Wh man died, the grave wa closed than there sprang "fleur de lis" [the lily flo ing on every flower in the words, "Ave Maria," his grave it was found th plant rested on his lips.

If you pluck the speci you will get freckles.

The Chinese hold the reverence, believing one has power to drive away

In Italy it is said if sented to the bride, sh strength to resist temptat strong and vigorous in th of her husband.

Purity and sweetness is a gift of white lilies carri lilies mean falsehood and

LILY OF THE VALLE the valley grew from the bat of St. Leonard with

LOTUS—The lotus flow an emblem of good luck white lotus is the royal fl To the Buddhists and tians the lotus blossom fortunate flower to wea

MAGNOLIA—It is said wisdom comes every spr buds of the magnolia tree and addresses the tree If you speak now you influence for a whole ye heeds not the warning, petals and speaks its p out to the air and for has no more perfume.

MARIGOLD—Marigo owe their existence to t the Indians slain in Spaniards. They have strengthen and comfor

MIGNONETTE—Giv nonette and her maide surely get.

MORNING GLORI glories grow in your your planting them you dearly beloved.

NARCISSUS—There youth who was so wond as to excite the admir saw him. One day he the banks of a clear and caught a glimpse face and thereupon fel with himself. So inf that he could not be i from the spot, and h image until he starved the ashes of his beautif

My Funn

What was the most s did as a youngster? Yo up to some tricks, w about it. Address Funni ventures, Chicago Tri this contest mixed wi it's deeds we want to Tribune will pay $1 for published.

How to Pull

We lived in Kentu had twelve big mule we children were in pulling hanks of mol mammy had made fo to look in the barn a of solemn mules wat give them some taffy though I was the yo er and sister followed so we soon had a c each mule's mouth. one jaw and then t they opened and s mouths trying to ge off their teeth we were nearly sick. the house, bringing p among whom was th state, who doubled when he saw the lon mule jaws, declarin thing he had ever se

* * *

Not Properly

When I was a tall in my big sister's cl bangs, and big, flopp bashful, near-sighte shady grape arbor. like sis, and I greete and kiss, which ev what he needed, as away. I always c brought about the strange to say, neit appreciate my effort

COUPON
"HOPE" MUSLIN, full one yard wide; bleached by the "Lonsdale" Company; fine soft finish; free from starch; for sheets and pillow cases; with this coupon.
10 yards for 3.25
20 yards limit.
No mail or phone orders.

[illegible]AIL

SPECIALS
DROPS, cream delicious, pound, 39c
raspberry flavor; Letter Sale, pound, 39c
in, First Floor.

LETTER SALE
WASH SUITS
ETON, Tommy Tucker, Oliver Twist and middy styles with long or short pants. Made of galatea, poplin, pique, kiddie cloth, chambray, linene and madras. A great variety of colors and color combinations. Sizes 2 to 8 years. Specially priced at
1.65

VERALLS,
navy dark blue steifel with vests and watch seams double 4 to 15 years.
1.15
suits at the same price, Klein, First Floor.

LETTER SALE
SSELS AND VET RUGS
lot of Brussels and velvet ked to close for this sale; wool yarns, all in one piece; r choice of the
38.75
on sale at
easy payments.
RUGS. A good assortatterns and colors; size 27x ll made, with deep ed for this sale,
4.85
Klein, Third Floor.

LETTER SALE
CURTAINS
range of patterns to select 2½ yards long; all good borders with plaid rs; special at, pair,
2.69
SCRIM—for draperies, can used for sun parlor furniture very attractive patterns, and e Red Letter Sale at a
23c
elonne price, yard, Klein, Third Floor.

LETTER SALE
CHILDREN'S STAMPED DRESSES
Made of good quality chambray; pink, blue and tan, kimono style; stamped for embroidering; sizes 2 to 4 years. Special at
45c
Second Floor.

LETTER SALE
NIS SHOES
nis shoes and oxfords with ck canvas uppers and good soles. Red special.
AND CHILDREN'S NIAL PUMPS
1.85
The best made summer shoe for children. We have a good assortment of styles in sizes up to 2.
1.85
le special, pair.
EN'S OXF'RDS
Cuban and English walkwest lasts. Hand turned
$3
er Red Letter Sale, pr... Klein, First Floor.

MORE FLOWER LORE

By Doris Blake



LILY.—The lily is the most sacred flower of the kingdom because Christ alluded to it with these words: "Consider the lilies, how they grow. They toil not, neither do they spin; yet Solomon in all his glory was not arrayed like one of these."

Plant an Easter lily bulb and with it the name of your lover written on a small piece of paper. The growth of the lily indicates your lover's faithfulness.

Once upon a time there lived a knight who more devout than learned and could remember no more than two words of the Latin prayer that was to be offered to the Holy Mother. These words were "Ave Maria," and in these words he continually addressed his prayer to Heaven. When the good man died, the grave was no sooner closed than there sprang up a plant of "fleur de lis" [the lily flower] displaying on every flower in golden letters the words, "Ave Maria." On opening his grave it was found the root of the plant rested on his lips.

If you pluck the speckled red lily, you will get freckles.

The Chinese hold the lily in great reverence, believing one in the house has power to drive away evil spirits.

In Italy it is said if a lily is presented to the bride, she will have strength to resist temptation and grow strong and vigorous in the chaste love of her husband.

Purity and sweetness is the message a gift of white lilies carries, but yellow lies mean falsehood and galety.

LILY OF THE VALLEY—The lily of the valley grew from the bloody combat of St. Leonard with the dragon.

LOTUS—The lotus flower in Japan is an emblem of good luck. The pure white lotus is the royal flower of Siam. To the Buddhists and ancient Egyptians the lotus blossom was the most fortunate flower to wear.

MAGNOLIA—It is said the owl in its wisdom comes every spring, when the buds of the magnolia tree are bursting, and addresses the tree: "Hold fast. If you speak now you will lose your influence for a whole year." The tree heeds not the warning, but opens its petals and speaks its perfume boldly out to the air and for another year has no more perfume.

MARIGOLD—Marigolds, it is said, owe their existence to the life blood of the Indians slain in Mexico by the Spaniards. They have great power to strengthen and comfort the heart.

MIGNONETTE—Give a maid a mignonette and her maiden heart you will surely get.

MORNING GLORIES—If morning glories grow in your garden without your planting them you will be and are dearly beloved.

NARCISSUS—There once lived a youth who was so wondrously beautiful as to excite the admiration of all who saw him. One day he wandered along the banks of a clear running stream and caught a glimpse of his lovely face and thereupon fell madly in love with himself. So infatuated was he that he could not be induced to move from the spot, and he gazed at his image until he starved to death. From the ashes of his beautiful but vain body there sprang up the lovely flower, thus erecting a lasting monument to man's vanity. Narcissus, the son of Cephisus, was the young man's name.

OLEANDER—A young man fell into the water and was drowned while he was trying to get a blossom of that plant for his lady love. She cried out in agony, "O, Leander!" The name clung to the shrub.

PANSY—If you want pansies to flourish, plant them in a heart shaped bed.

The lines on the pansy leaf foretell destiny: Four lines, hope; five, happiness; leaning toward the left, a life of trouble; toward the right, the reverse; six lines, constancy; seven, an early wedding; nine, a changing heart; ten, great riches.

PEONY—The peony is regarded as a luck bringer, as it blossoms freely and has beautiful green leaves.

PONCIANA—In the West Indies the beautiful ponciana is considered unlucky.

POPPY—Following the plowing of the field of Waterloo after the Duke of Wellington's victory, the remarkable phenomenon of red poppies was seen and were believed to have come from the blood of the troops slain in that battle.

The oriental poppy is the flower believed to be chosen by the sun god as they hold up their flaming cups to receive his benediction.

SHAMROCK—Dip shamrock in a glass of wine on St. Patrick's day and you will have good luck all year.

The four leaved shamrock when found should not be shown to any one if its power should be retained.

SNAPDRAGON—Snapdragon will protect one from deceit. Secretly worn it has power to make fascinating the wearer.

SUNFLOWER—Cull a sunflower at sunset and you will get your wish.

To a Mexican the sunflower is the best of luck.

The sunflower is said to be enamored of the sun because it turns its face toward it. As Thomas Moor says:

"The sunflower turns on her god
when he sets
The same look which she wore
when he rose."

SWEET PEA—In France it is the flower of good omen for the bride.

THISTLE—Why the Scotch choose the thistle for their emblem is an interesting narrative. Although it was thought unwarriorlike to attack the enemy at night, the Danes were creeping up on a Scotch camp when one of the soldiers set his farefoot on a thistle; he gave a cry which aroused the Scotch, and they defeated the Danes with terrible slaughter.

TULIP—In Holland the tulip is the lucky flower; to get a rare plant amazing sacrifices have been known to be made. No family is too poor to possess one plant.

VERBENA—Verbena is the flower of Venus and is supposed to give the power of procreation, and make a person very attractive to the other sex.

WATER LILY—The water lily is the one sinless flower. All flowers have souls and all but this one have fallen. It sits in judgment on its sisters at the gate of Paradise.

WATER AS A BEAUTIFIER!

By Antoinette Donnelly



What's your beauty ill? Too fat? Too thin? Sky on hair? Oily hair, oily skin, freckles, pimples, or blackheads? Flat chested or flat footed? Write to me. I have a tonic, a diet, or a set of exercises for what ails you and you're welcome to them and to all the advice I can give you, if you wish a personal reply send a stamped, addressed envelope. Address Antoinette Donnelly, the Chicago Sunday Tribune

WATER is the world's greatest beautifier. It is the world's greatest health giver.

"Water, internally, externally, and eternally" is the best health and beauty motto there is.

Most people feel perfectly acquainted with the preachings of the external use of water. Not so many, however, are familiar with its internal need.

Medical Man's Opinion.

"The life processes produce poisons as by-products. Were it not for the liver, which destroys many poisons, and the kidneys, bowels, and skin, which eliminate poisons, we would speedily die. In fact, as it is, we almost always do die of poisons! The only real exception is when we are killed by physical violence. When germs kill us it is chiefly by the poisons which they generate. Poison, therefore, is the main factor in causing old age and death not directly due to injury."

The foregoing paragraph is the expression of a medical man. It will be seen at once how important it is to eliminate as thoroughly and promptly as possible such poisons as are unavoidably introduced into the body. The kidneys are the chief organs for this elimination work, and water is the chief agent for the elimination.

Nothing Takes Place of Water.

Every portion of your body, even the bones, to be kept in health require a constant supply of fresh water. Coffee, soda water, tea, or other drinks do not take the place of pure water. The blood needs a continuous supply of water, and if it does not get its required quota otherwise it will absorb water from the colon, or other tissues, thereby receiving poisons as well, leaving the bowels dry and constipated.

The bowels must be emptied every day. Three-quarters of the complexion ills, the dulled eyes, the lusterless hair, and poor digestion are due to neglect in this regard. Bad breath, odorous skin are other disagreeable results of too little water consumed.

You have to drink enough water, therefore, to keep your organs flushed and clear of accumulated material.

Invaluable in Reducing.

No, drinking water will not make you fat. On the contrary, it is invaluable in reducing, because it carries off the tissue that is broken down by diet and exercise. But it unquestionably will keep the bowels clean, give a good flow to the blood, and tone up the whole system.

If you have been one of those without taste for water, while otherwise living under hygienic conditions, you may find, as many others similarly negligent, a remarkable increase in health and energy by attending systematically to this simple but important need.

Seven Glasses Daily.

How much should you drink? From six to eight glasses. One glass every morning before breakfast, one at each meal, and one in the forenoon and one in the afternoon and before retiring is a good rule. It is a silly, ungrounded old tale about water drinking at meals being harmful. It is not, unless you use it to wash down chunks of food without chewing. Of course, if you do that, it is harmful. But you know food railroaded into the stomach that way is going to cause you trouble, and you have too good sense to be found guilty.

When the stomach is empty between meals is the most beneficial time to take the water cure for constipation. Of course, one may overdo as well as underdo in this prohibition drinking. Some faddists have advocated ten to sixteen glasses daily, but that overworks the kidneys and overburdens stomach and heart.

Helps the Skin.

Another important reason for water drinking is that you know, at certain times girls will have more or less of an odor from their skins and breath. It is noticeable in these with the most cleanly habits. Perfume will only make matters worse. These odors are due to acids and chemical matter which exist in the natural secretions of the body—the perspiration, breath, and other secretions. Now, the less water in the system the more these odors will be detected.

"It is the lack of plenty of water that causes the skin to give forth odors," says Dr. William Lee Howard. "If you have exercised to the point of profuse perspiration and have not drunk plenty of water, no amount of bathing will prevent an odor coming from the skin. If you are going out to a dance or any place where you will be in a warm room you will not be able to disguise the chemical odors coming from the skin. But if you have filled your system with water two or three hours before going out your skin will have a delicious, natural odor."

D. D.: FOR THE MILD SUFFERer from perspiration odor there is the simple remedy of adding common baking soda to the water and dusting boric acid over the affected parts. But for the average sufferer the aluminum chloride preparation is the most satisfactory. A 25 per cent solution in distilled water, dabbed gently on and allowed to remain until dry will cause a rapid amelioration of the trouble. Three applications a week and then one application a week to ward off recurrence. If your skin is extremely tender you may prevent irritation by diluting the above by first splashing water on the part before applying the aluminum chloride.

* *

MRS. V. S.: WHAT TO DO FOR that o'erhanging basket of fat which the corset supports? Will you exercise? Then send me stamped and addressed envelope for an illustrated and plainly descriptive set of movements which will do the work in a comparatively short time.

* *

JAKE: POWDERED SULPHUR applied to a jumping soft corn for three days or a week will take the jump out and the corn along with it. Dusted between the toes, it prevents soft corns. You better get a pair of roomier shoes, Jake, while you are in the corn remedying business.

Doris Blake's Answers to Love Problems.

This department appears every day in The Daily Tribune.

Have you a perplexing love affair in which you need the counsel of a friend? Write to Doris Blake, care the Sunday Tribune. If you wish a personal reply please send a stamped, addressed envelope.

Try It.

"Dear Miss Blake: I am writing to you for advice in behalf of a dear friend of mine. She is 19 and some time ago went with a young man whom she loved dearly. For some reason or other they quarreled and in that way drifted apart. They are not friendly toward each other now, and when they meet they greet each other and pass on. When this girl goes out with our crowd she always seems moody. Her thoughts seem to be occupied with her old sweetheart, and she no longer cares to meet young men and women and does not care whether or not we are jolly; she was full of fun herself before this quarrel. I would like to know what I can do to make my friend more happy. Do you think it advisable to bring on a reconciliation or should I mind my own business about the whole matter?

"A. F. N."

It might be that you could make the both of them happy by bringing about a reconciliation. I should try it if I were you. At any rate, it may effect the cure in the girl's manner if she is made to understand the young man is entirely through, if that turns out to be the case.

Proud of Them.

"Dear Miss Blake: I once had a very good girl friend, who lived in the same house as I. After she had moved away I sent her several personal letters. Later on I learned that she had shown them to her friends, which makes me feel very bad about it. I would like to ask her why she showed them, but I think she would feel hurt. Do you think that I should tell her? Was it right of her do do that?

"Charles."

Perhaps there was nothing in the letters that the girl felt she should keep secret. It might be that she was very proud to show them. Letters are such fun to get, you know. I don't think I would say anything to her about it.

* *

Be Nice to Him.

"Dear Miss Blake: I am a girl of 19, and am in love with a young man who doesn't show me the attention I desire. How will I win his affection?

"Amelia."

You could be just a little bit nicer to him than any of the other girls. But you must not let him suspect he is under surveillance, so to speak. Dress yourself your very prettiest, be genuine in your manner—and then, if he does not respond, some other nice young man may find in you the girl of his dreams.

* *

He Is Not.

"Dear Miss Blake: Will you kindly advise me, whether my husband is any relation to my sister's husband, they not being related by birth?

"Mrs. J. D."

His sister-in-law's husband is the answer. No relation whatever.

My Funniest Childhood Adventure

What was the most amusing thing you did as a youngster? You must have been up to some tricks. We'd like to hear about it. Address Funniest Childhood Adventures, Chicago Tribune. Don't get this contest mixed with Bright Sayings. It's deeds we want to hear about. The Tribune will pay $1 for every letter published.

How to Pull Taffy.

We lived in Kentucky and father had twelve big mules. One day, as we children were in the back yard pulling hanks of molasses candy that mammy had made for us, I happened to look in the barn and saw that row of solemn mules watching us. "Let's give them some taffy," I shouted. Although I was the youngest, my brother and sister followed my lead always, so we soon had a chunk of taffy in each mule's mouth. It stuck first to one jaw and then the other, and as they opened and shut those huge mouths trying to get the sticky stuff off their teeth we laughed until we were nearly sick. We then flew to the house, bringing parents and guests, among whom was the governor of our state, who doubled up with mirth when he saw the long row of working mule jaws, declaring it the funniest thing he had ever seen. J. B. M.

* *

Not Properly Grateful.

When I was a tall lad of 12 I dressed in my big sister's clothes, false curly bangs, and big, floppy hat, and met her bashful, near-sighted beau in the shady grape arbor. I could talk just like sis, and I greeted him with a hug and kiss, which evidently was just what he needed, as he proposed right away. I always considered that I brought about their marriage, but, strange to say, neither one seemed to appreciate my effort. J. M. V.

The General's Fall.

During the civil war my small brother and I were much interested in the union generals, especially those of the cavalry.

It was our task to ride the horses to a nearby creek for water, and on such occasions I was always "Gen. Kirkpatrick."

Thrashing was just over, and back



of the barn was a large, new straw stack. Upon our return one day from a trip to the creek we took an extra ride back of the barn. I decided to ride old Jule up the straw stack, and with the remark, "Here goes Gen. Kirkpatrick making a charge," I started up the stack.

I don't know how the old mare made it, but she did, and I hung on. Just as we reached the top the stack gave way, and we rolled over and over down the side. When we reached the bottom I ran toward the house with a real cavalry yell. My father, a soldier, was home on a furlough, and when he heard the story Gen. Kirkpatrick met a second disaster, for pa knew how to wield the birch. C. W. F.

Bright Sayings of the Children

This department appears every day in The Daily Tribune.

The Tribune will pay $1 for each child's saying printed. The story told must never have been printed in any magazine or paper. It is not possible to acknowledge or return unavailable contributions. Write on one side of the paper. Address bright sayings to Aunty Bee, The Tribune, Chicago.

There was no school that day, and Charlie was having a good time playing marbles. "Pick a nice bouquet for your teacher and send a little note saying you're sorry she is sick," advised his mother. Charlie dutifully picked the bouquet, and this is the note he sent: "Dear Teacher: I am sorry you are sick, but if you will stay sick tomorrow I will pick you a bigger bunch of flowers." J. H.

* *

Betty, coming out of the mysterious room where mamma and the new brother were, answered the question, "What do you think of the baby?" with "I've seen lots of better looking ones." X.

* *

Junior was being initiated into the mysteries of hide and seek. In his excitement he had left his place of concealment to watch the other children, when he was discovered by his older sister.



"Why, Junior, you forgot to hide!"

"No, Dotty—me didn't forget! Me did hide, but me just now jumped out of my hide!" R. O'B.

Johnny ran into the house one day much distressed because the hot sun had wilted his garden. He announced the condition of things by saying: "O, auntie, my garden has fainted." K. M. W.

* *

Roy's mother gave him a quarter to get some candy, and she told him to let George, his older brother, get it for him.

"I don't want to," said Roy.

"Why not?" asked his mother.

"Well," replied Roy, "he might get hungry on the way back." S. K.

* *

Dickie had been playing with some older boys and had evidently heard some of them cursing. The next day he was playing around and when something went wrong he said, "Damn it." My sister, hearing him, said, "Dickie." He turned around all as if nothing had happened and said, "Did I said darn it?" L. B.

Becker Ryan & Co
HALSTED & 63RD STS

NO MAIL, PHONE OR C. O. D. ORDERS. "S. & H." STAMPS FREE.
Hundreds of other bargains throughout the store every day this week. These specials on sale Monday only.

Jap Lunch Cloths
Delph blue printing on 44 inch sheeting (one piece); hemstitched, fast washable colors. Variety of attractive designs, Monday.
$2.69

English Long Cloth
Fine soft finish, in mill lengths of 1 to 8 yards—worth up to 50c. While quantity lasts, yard, Monday only, per yard.
36c

Bleached Sheets
Extra length bleached sheets; seamless. Size 81x99 inches. July Clearance Sale price, each, Monday,
$2.98

Art Ticking
In remnants, slightly imperfect, beautiful patterns, 29 in. wide. Yard.
59c

Bleached Crash
For roller and kitchen towels, part linen, blue border, 35c value. On sale Monday, yard, at
25c

Storm Serge
All wool storm serge, in a select assortment of colors. 36 inches wide. Closed out, yard at
1.50

Curtain Swiss
White grounds with colored print. Yard.
29c

Skirting Ratine
In black, gray and navy. An ideal fabric for sports wear. 40 inches wide. Yard at
69c

Dress Ginghams
In a variety of large plaids, stripes and checks. Exceptional value. Yard,
39c

Linen Crash
Full bleached linen crash for table runners, 24 inches wide. On sale Monday, yard at
89c

Bleached Sheets
Of standard bleached muslin ready for use. On sale Monday only, each,
$1.39

Pillow Cases
Remnants of white Shaker Flannel, heavy double fleece quality. 36 inches wide. Yard,
50c

SELLING OUT ENTIRE STOCK!
GROCERIES BELOW COST
These items on sale, starting Monday and continuing while quantities last. Hundreds of other surprising bargains. Exceptional values on special 10c, 15c and 25c counters. Positively no mail, phone or C. O. D. orders.
SUGAR 5 POUNDS FOR 95c
Best granulated, with grocery order of $2.00 or over. Flour, soap and dairy items excluded. 5 pounds
Blue Label Catsup, pint bottle, 21c
Snider's Pork and Beans, No. 2 size can, 15c
Lea & Perrins Worcestershire Sauce, Gallon can of Molasses, 69c
Quart Bottle Grape Juice, 6 bottles $3.90
Fancy B. F. Japan Tea, at, lb. 45c
Ideal White Floating Soap, 12 bars, 50c
Creme Oil Soap 5 bars, 25c
Gold Medal Flour, ⅛ bbl. sack, $1.95

Children's Roman Sandals and Pumps
A lot purchased from the makers of "Healthy Pup" Shoes, so well known for quality and service. These shoes have a few slight blemishes which in no way affect wearing or style qualities. Choice, per pair,
$1.79

Coverall Aprons
The mere mention that we will offer another startling value in coverall aprons is enough to send hundreds of women here.
Many Patterns
These aprons are made of standard quality percales in light grounds, neat figured and attractive striped patterns. Made in coverall style with pocket and belt. Sizes 38 to 44. Easily worth $2.00. Monday,
$1.55
Children's Aprons
Made of substantial quality percales in light figured patterns, belt and pocket edged with rick rack braid. Regular 75c value,
55c
Band Aprons
Made of neat figured percales which launder and wear well. Trimmed with rick-rack braid. Values up to 75c. Monday,
47c

ALARM CLOCKS
American Made Alarm Clocks—large plain dial, dependable time keeper. $1.85 value. Monday at
$1.27

WRITING PAPER
High grade stationery in white and several tints. Each box contains 24 sheets and 24 envelopes. Values from 25c to 50c, box,
19c

ENVELOPE PURSES
Back strap handle style. Nearly all of black leather in various grains. Values up to $2.00. Monday,
98c

INFANTS' PUMPS
Infants' White Canvas Ankle Pumps, sizes 3 to 5. Regular $1.00 values. Monday only
69c

'HICKORY" GARTER WAISTS
For boys and girls. Sizes 2 to 12 years. Regular $1.00 value (notion dept.),
69c

WINDSOR TIES
Of fine silks, satins and other fabrics. In smart check and stripe designs. Worth 50c and even one dollar. Monday,
39c

Sale of Children's Dresses
At less than cost of materials. The styles are so beautiful—the materials so good and the values so great—that our stock, as big as it is, should be sold out in a hurry. Sizes 2 to 6 years in each assortment.
Neat belted styles in solid blue chambray, pockets, scuffs and collar trimmed with plaid gingham. Also plaid gingham dresses with chambray trimmings. Many with smocking and yarn embroidery. Choice at
$1.29
These dresses are made of fine quality mercerized poplin and chambray in various pleasing colors. Elaborate waist effects. Trimmed with yarn and silk stitching, fancy collars, pearl buttons, smocking, etc. As great a lot of dresses as you have ever seen. Choice,
$2.19
Pleated white dresses with colored collars and belts, solid green, blue, and old rose, in high waisted effects, with fancy pockets and silk stitched collars. Also dresses made of striped checked material. Amazing assortment. Choice at
$1.75

Children's Rompers
Of fine striped shirting and white madras. Trimmed with blue collar, belt, and cuffs. Worth $1.75. Monday, at
$1.05

Children's Gowns
In slipover style with neat edge of embroidery around neck and sleeves. Made of soft finished muslin. Sizes 2 to 12 years. Monday at
88c

Children's Bloomers
Made of black sateen, elastic at knee, sizes 2 to 12 years. Worth 75c. Monday at
38c

Women's "Pollyanna" Athletic Union Suits
Made of beautifully striped and checked dimities, silk shoulder straps, in white and pink. "Pollyanna" Union Suits are without equal for comfort and service. Sizes 36 to 46. Regular $3.50 and $4.50 values, Mon.,
$1.59

Women's Union Suits
Selling Regularly at $1.00
Of fine double carded or combed yarn, elastic lisle finish. In pink, with knee cuffs. All perfect, sizes 36, 38. Worth $1.00,
73c

Women's Pants
Fine Jersey Ribbed Pants, knee cuffs or lace trimmed bottoms. First and "second" quality merchandise. The sizes run from 36 to 44 with a selection of extra sizes. Values up to $1.00, Monday,
39c

Women's Vests
Of fine double combed yarn, in white only,—French band top, bodice style with mercerized shoulder straps. Regular and extra sizes. All first quality Choice,
39c

Infants' Socks
Of fine quality yarns, in all white with colored tops, also in plain solid colors, sizes 5½ to 8½. Regular 50c and 59c sellers. Monday, at
35c

Children's Sport Hose
Silk and mercerized, three quarter length, with double cuffs. In heather mixtures. They are slight "irregulars" of $1.50 qualities, but you can hardly tell them from first quality goods.
85c

Big Value in Boys' Wash Pants
In khaki color, blue stripes, blue mixtures and tan. Fast washable colors. Sizes 6 to 16 years. Monday,
98c
Boys' Blouses, made of fine quality percales, in light colors, collar attached. Sizes 6 to 16 years. Regular $1.48 value. Monday at
95c

Men's $2.50 and $3 Shirts
Carefully made of dependable quality percales in light and dark patterns — every one neat and nobby. Sizes up to 18. They sold regularly at $2.50 and $3.00 and were worth it too! Monday,
$1.89

Men's 75c Neckwear
Large open end shapes, light and dark patterns of great attractiveness. 75c values at
48c

Boys' $1.19 Union Suits
Fine ribbed cotton, ecru color, sizes 6 to 10 years. Regular $1.19 value. On sale at
79c

Envelope Chemise
They were priced at $2.00. Monday only $1.38
They are well made of fine nainsook and batiste in white and flesh color. Yokes are trimmed front and back with neat embroidery, also other styles. Sizes 36 to 46. On sale Monday,
$1.35

2000 Women's Night Gowns
Of good quality, soft finish muslin. The yokes are trimmed with dainty embroidery while some are hand embroidered. The price affords a worth while saving. On sale Monday only
$1.38

Women's Corsets
"Kabo" Live Model Corsets—made of flesh colored Alexandria cloth. Excellent models, sizes 19 to 28. Also a lot of "Kabo" and "Warner" Corsets in sizes 19 to 36. These are in low and medium bust, long skirt models. Regular $2 values. Monday, choice at
$1.35
Child's Underwaists, made of good quality muslin, straight and bloomer style, sizes 2 and 4 years only.
22c

LINOLEUM MATS
Heavy felt base, lays flat without tacking, good assortment of designs. Size 36x36 inches. Monday at
59c

Toilet Paper—4 Ounce Rolls, 12 Rolls, 35c
Table Tumblers, colonial shape (6 to a customer), six for
21c
"Polar Cub" Electric Fans, 6 in. size, powerful and efficient—with 6 foot cord,
$4.98
House Brooms, made of good grade broom corn, 5 seams,
59c
Havoline Oil—5 gal. can,
$2.98
Any White Ground Paint, boiled oil, lb.,
71c
Ball Bros. Mason Fruit Jars, zinc tops, quart size, dozen, $1.15—pint size, the dozen,
98c
Cups and Saucers, pure white, semi-porcelain. Regular value, 35c the pair,
23c
Royal Rochester Aluminum Percolator, ebony handle, 10 cup size. Regular $4.25
$3.15
Decorative Enamel, for wood and iron work, in all colors, including white, ½ pint can,
9c
Clothes Lines, 75 foot length,
49c

25c Orange Blossom Talc., 19c
50c Pompeian Massage Cream,
39c
30c Mennen's Borated Talcum, Queen Talc Powder, for the bath, lb.,
23c
35c Danderine, at
10c
$1.25 Pinaud Lilac Vegetale,
22c
75c Stanolax Mineral Oil
89c
75c Sargent's Mange Remedy,
59c
Pure Castile Soap, 1½ pound bar,
49c
$1.10 Hot Water Bottle or Fountain Syringe,
59c

BECKER-RYAN & CO., HALSTED AND 63RD STS.

"Mother Lets Me Play Out All Day Now, Daddy"

"She says she doesn't have to scold me if my dress gets dirty, 'cause you bought her that nice A B C ELECTRIC LAUNDRESS."

Would you like to feel that YOUR family is able to change into clean clothes as often as desired—without burdening mother with the wash?

Especially during these hot days of summer would mother appreciate an A B C Electric Laundress to do the heavy washing and turn the wringer for her.

It washes by a COMBINATION of the two best known methods—is doubly capable, doubly thorough, doubly easy on the clothes. Come and see it. Or—

Let Us Demonstrate It Next Washday



This pictures the A B C Electric Laundress that washes two tubs at once. All moving parts are safely housed in a handsome, metal case of soft grey

There is a 50% oversize motor and a reversible, swinging, electric wringer. Choice of copper or rust-resisting, galvanized iron tub, maple or zinc cylinder

A B C
Electric Laundress

PAY A LITTLE EACH PAY DAY

THE A B C SALES CO.
24 W. Lake St. Phone Central 459

And over 60 reliable Electric Appliance Dealers in or near Chicago

DOG-DA





Dog Days for the ordinary merchant are dull days, but they'll not be dull days for us, because during the Dog Day Sale we will bring out bargains that even in your wildest dreams you would never think possible, and you, your neighbors and your friends cannot resist the appeal of genuine bargains. The sale starts tomorrow morning—our entire stock is marked to sell at a tremendous reduction in price—your real opportunity is at hand. We sincerely urge you to examine carefully the numerous bargains shown in this big advertisement—we want you to compare the prices quoted with those quoted elsewhere, and when you are convinced that here, indeed, is a worth while sale, we want you to remember that the same liberal terms that have won us thousands of friends still prevail. Take our advice—furnish your home completely, NOW. You will save a great deal of money, and you Can Buy All You Need on Credit.

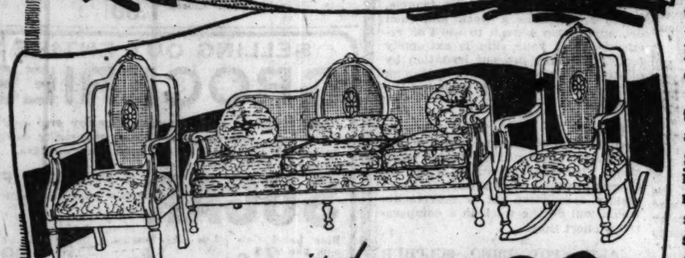




Mahogany and Cane Bed Davenport Suite

Choice of long or short style davenport—both styles open to a full size bed with springs attached. This is only one of the many bargains in Pullman Davenport Suites that are being offered during the Dog Day Sale—it serves to give you an idea of how deeply we have cut the prices.

$282.34



You'll be surprised when you see this suite $288.77

Ordinarily you would expect to pay such a price for the sofa alone but during the Dog Day Sale you can secure all three pieces at this remarkable price. Chairs have springy, upholstered seats. Sofa has the small-spring-filled loose cushions and comes complete with pillows and bolster roll. Has mahogany frames—velour upholstering.



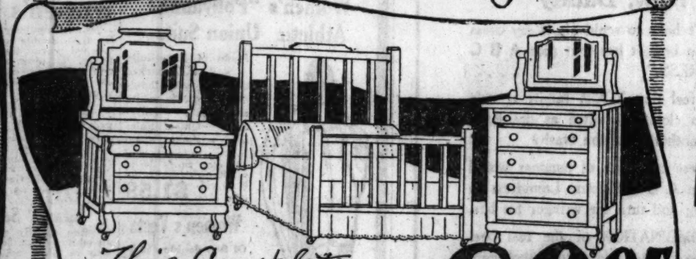


Here is a value that defies comparison

Every article for the sun parlor or porch is included in the Dog Day Sale. Here you will find creations from Heywood Brothers & Wakefield as well as handsome pieces from other well known makers. The articles shown are upholstered in art cretonne and have genuine reed frames. Notice the sale prices.

Chair $29.66
Rocker $29.83
Lounge $49.74





This Complete Outfit goes at $89.95

Yes, that's true, the ridiculous price of $89.95 buys the bed, dresser and chiffonier. All three pieces come in golden oak and are exactly as illustrated. Here's a value that stands out over and above anything ever offered in Chicago—unfortunately the quantity is limited and we must urge you to come early for your suite.

Everything goes at Ba



Don't let the fact that the articles you need are not displayed keep you from attending this sale—you will find furniture for every room in the home included and you will surely be delighted with the lowness of the prices. Remember you can buy what you need on Liberal Credit Terms.

RUGS



We bought several months ago in anticipation of our greatest sale—we know they are great values to be obtained here—we know you will want to take advantage of the chance to make your dollars do big dividends. This particular wonderful story of economy, however, will not until you inspect our wonderful stock of rugs.

6x9 Ft. Brussels	$13.69
9x12 Ft. Center	$26.95
9x12 Ft. Corner	$27.85
9x12 Brussels	$38.75
8.3x10.6 Velvets	$46.75
36x72 In. sters now	$12.48
27x54 In. now	$6.98

No Charge for our Liberal Terms

SALE Starts Tomorrow

Same Liberal Terms



Store Opens at 8:30 a.m.

Dining Suites Reduced

Hartman's

Main Store Open Saturday Till 9 P. M.
Branch Store Open Thurs. and Sat. Till 9 P. M.

226-228-230-232 SOUTH WABASH AVENUE
MILWAUKEE AVENUE BRANCH—1327-1329-1331-1333 MILWAUKEE AVENUE

AY SALE



During this wonderful sale at Hartman's it is not a question of what is on sale—it is a question of what you need. Every article of furniture on our floors is included. No matter what you buy, you can rest assured that the saving will be a substantial amount. To add special interest to the Dog Day Sale we are including all of our odds and ends—pieces taken from fine suites, discontinued models, and some slightly marred pieces—which will be sacrificed below market value. Really, this is a sale you cannot afford to let pass. But we don't want you to take our word for it. Values are best proved by comparison. Make a list of the things you need and let us give you our astonishing sale prices. You'll not be urged to buy, but if you have priced furniture within the last few weeks you will buy willingly. Make up your mind that you will be with the crowds that come tomorrow, and come early.

ne
on Credit.

es at Bargain Price

RUGS

We bought several months ago in anticipation of this sale—we know they are values to be obtained in no other store you will want to take the chance to make your own dividends. This partial but truthful story of economy, but will you inspect our wonderful stock of rugs.

6x9 Ft. Brussels now	$13.69
9x12 Ft. Center Brussels	$26.95
9x12 Ft. Corner Brussels	$27.85
9x12 Wilton Brussels at	$38.75
8.3x10.6 Velvets now	$46.75
36x72 In. sters now	$12.48
27x54 In. now	$6.98

No Charge Liberal Terms

In almost every instance the quantity is limited—speedy action on your part is therefore advisable. Each article is shown exactly as it appears on our floors and is furniture of dependable quality.





Branch Store Open Thurs. and Sat. Till 9 P. M.
Main Store Open Saturday Till 9 P. M.

Hartman's

226-228-230-232 SOUTH WABASH AVENUE
MILWAUKEE AVENUE BRANCH—1327-1329-1331-1333 MILWAUKEE AVENUE

IF WE COULDN'T TELL A LIE



REAL LOVE STORIES

Do you know a real love story—one that is stranger than fiction? It is the idea that is wanted. No attention will be paid to literary style. The Tribune will pay $5 for every story published. No manuscripts returned. Address Doris Blake, The Sunday Tribune, Chicago.

FATHER VS. CUPID.

ROSIE'S mother was our washwoman and it was through her that I learned of her daughter's romance.

They were Italians, and little, dark haired, vivid Rosie was the prettiest



girl in the Italian quarter, which is, as you might imagine, saying much. Rosie liked the boys, but didn't want to marry.

However, when she was 17 her father declared that he wasn't going to have any old maids in his family, and forthwith engaged her to a man of his choice. Unfortunately, Rosie had by this time met the man of her choice, so what with being torn between love and obedience, she was in way of being a fairly uncomfortable girl. Her father did not take well to her idea of a husband, so the customs of the old country being planted deep within her, she resigned herself to his will. The rejected lover threatened both murder and sudden death, but it appears his love for Rosie was so strong he spared her every annoyance.

In due time the couple applied for a license to wed. And here it was that Rosie's good fairy took things into her own hands. The two young people were first cousins, and in this particular state first cousins are not allowed to wed. They went home in strangely different moods, and reported their failure.

It occurred to neither of the young folks, nor to their parents, that there are other states and other laws not so drastic. So the attempted insult to Dan Cupid was foiled. Rosie suggested that this being her wedding day, she ought to get married, and produced her young man to back her up. Her father capitulated, and they were married. At the date of this writing they are living happily.

M. R.

A FRIEND IN NEED

By Sally Joy Brown.

When information is wanted by mail a stamped, addressed envelope should accompany the request. Please do not send postcards to The Tribune, but write for the address of the applicant and send direct.

This department appears every day in The Daily Tribune.

Far from Everything.

"I am interested in a young boy whose opportunities for education or amusement are few, as he lives in the mountains, 150 miles from a railroad, and ten miles from the nearest neighbor. If any one has discarded any stringed musical instrument, or illustrated magazines, or anything that a boy of 12 could put to good use, it would be greatly appreciated, and I would see that he gets it. He has no school advantages, except as he leaves his home a few months at a time. Ill health urged them to the mountains in the southwest. Climate has helped some, but it deprives the child of practically all advantages, as they have not the means to provide these under the circumstances.

"A. O. M."

* *

An Elusive Book.

"Have seen so many different requests and satisfied readers that I venture to approach you in the hope that I may be fortunate enough to secure a book which I have tried to buy everywhere. The book I desire is written by Robert Ames Bennet, the title of which is 'Into the Primitive.' I will be glad to get it regardless of how old or torn it may be. I wish you continued success. E. M. P."

THE BIG STORE

ATKINS AND FREUND

THAT SAVES YOU MONEY

4805-13 SO. ASHLAND AVE.

NO MAIL, PHONE OR C. O. D. ORDERS ON ADVERTISED GOODS

PLAY OXFORDS

All Goodyear Welts

Black, tan and smoked elk leather, all sizes from 6 to 2, the usual high quality Sinbac, made to sell at $4.00; while 300 pair last they go at $1.89

4.00 Value Guaranteed

SILK GLOVES Silk Gloves, short, all colors and sizes, Van Raalte make, 1.50 value, Monday, 1.25

Alarm Clocks 30 hour Sentinel alarm clocks, regular 2.50 value, Monday, 1.98

PURE GRANULATED SUGAR, 5 pounds, 95c

With a grocery order of 2.00 or more, not including flour, soap, dairy items, vegetables or canned milk. No C. O. D. orders filled.

Canteen Boxes, Vanity Cases, patent leather, fitted with large mirror and four other pieces, $6.98 val., Mon., 5.48

Men's Fiber Silk Wash Ties, neat patterns, exceptional values at three for 50c

PETTICOATS Chambray Petticoats with a flounce, dark colors, plain gray, tan and blue; for Monday only, 69c

PEPSODENT Tooth Paste Pepsodent Tooth Paste, 50c size, Monday only, 37c

PERLINO Perlino Felt Floor Covering wears better than linoleum; sq. yd. Monday only, 67c

MEATS Miller & Hart's Brisket Bacon lb., 37½c; Our very best rendered lard, 3 lbs., 69c; Choice Rump Corn Beef, lb., 15c

Children's Underwaists, made of coutil, with bone buttons, 45c value, 29c

COUPON Men's Athletic Nainsook Union Suits or white ribbed, short sleeves, knee length, sizes to 46; with this coupon Monday, ea., 89c

COUPON Bleached Shaker Flannel, one yard wide, heavy double fleece quality, the kind that sells for 59c yard; with this coupon, yard, 39c. None without coupon. 10 yards limit.

THESE SALES FOR MONDAY AT BOTH STORES

Apparel: July Sale

July CLEARING SALE

W. A. WIEBOLDT & CO.

MILWAUKEE AVE. AT PAULINA ST. — 2 STORES — LINCOLN, SCHOOL AND ASHLAND

Fur Storage

We have ipstalled a fireproof cold storage plant for furs and solicit your patronage. Every courtesy extended.

At Lincoln Ave.



White Gabardine Skirts, manufacturers' close-outs, in four snappy styles, specially reduced to 2.77

Several hundred Street and Afternoon Skirts of serge and small checks, also accordion plaited; values to $17.50, at 9.95

Odd lots of fine Serge Suits, also velour checks and jerseys, formerly sold up to $50.00, marked down to 27.50

Beautiful figured Voile Dresses, georgette crepe patterns, dark and light colors, the most popular of the season, reduced from $15.00 to 9.95

Monthly Notion Sale

Hickory Garters, all sizes, black or white, specially priced, pair, 19c

White Cord Shoe Laces, 54 inches long, 10c value, pair, 3½c

Button Thread, black or brown, 50 yd. spools, reg. 10c, at, spool, 6½c

Wave Braid, in several sizes, 6 yd. pieces, 25c value, bolt, 12½c

Pins in papers, 400 count, very specially priced at, paper, 3c

Grosgrain Belting, black or white, 2½ and 3 inches wide, yard, 7c

Sanitary Napkins, each in a glassine envelope, 7c value, three for 10c

Kid Curlers, various sizes, 12½c value, specially priced, bunch, 7c

2 in 1 Shoe Polish, black, brown or oxblood and white for canvas shoes, regularly 14c, each, 9c

Darning Cotton, black or white, regularly 5c, three spools for 10c

Superfine Twilled Tape, ⅜ inch wide, in 8 yard pieces, special, bolt, 7c

Stickerei Edging, white or colored, 12½c value, per bolt, 6c

Cotton Covered Dress Shields, sizes 2 or 3, special, pair, 20c

Fancy Garter Elastic, various colors, 39c value, yard, 19c

Hair Pin Cabinets, 90 count, assorted sizes, special, 5c

Hemstitching Braid, fine quality silk, black or white, bolt, 3½c

Skirt or Trousers Hangers, very specially priced at 4c

Elastic, for garters, ¾-inch wide, black or white, yard, 10c

Sewing Silk, black, white and various colors; 50-yard spool at 5c

White Toilet Pin Cubes at 2½c

Narrow Silk Bloomer Elastic, in black and white, 8c value, yd., 3c

Fairy Braid in white and wanted colors, 15c value, bolt, 6½c

Crimped Hair Pins in paper, all sizes, at, paper, 2c

Women's Wear: Clearance



Women's Corsets, all good models but broken lots; values to $4.00, for July Clearance, 1.59

Women's Gingham and Percale House Dresses, broken lots, all pretty styles, well made; worth up to $5.98; while 300 last, at 2.49

Women's Mannish Bathing Suits, light and dark colors and combinations, sizes 36 to 44; regularly $4.98; Monday at only 2.98

Women's fine Mesh Bust Confiners, front hook, neatly made, sizes 34 to 44; special at 59c

Embroidery, Lace

38 inch Swiss Embroidered Flouncing, large selection of patterns for dresses; worth to $1.50, at, yard, 98c

Embroidered Edgings and Insertions, heavy cloth, pretty openwork patterns, suitable for trimming muslin underwear, yard, 22c

4,750 yards of Embroidered Edgings and Insertions, mill ends, from 4 to 6 yard pieces; Monday at, yard, 10c

18 inch Embroidered Flouncing, suitable for petticoats; worth 89c; Monday, yd., 69c

Cotton Cluny Laces and Insertions, a large selection; worth 25c; at, yard, 19c



Cotton Torchon Laces, good selection of patterns for curtains, at, yard, 5c

Fancy Goods

Women's Stamped Nightgowns, made of fine grade cambric; a good selection of patterns, priced at 1.59

R. M. C. Crochet Cotton, white and ecru, regularly 15c, the ball, 12½c

Stamped Pillow Cases, made of linen finished tubing, size 45x36 inches, regularly $2.00, at, the pair, 1.95

Dresser Scarfs, 18x50 inches, trimmed with neat lace and insertions, worth up to $1.39, special at 79c

July Clearing Sale of Yard Goods, Etc.

36 inch All Wool Storm Serge, sponged and shrunk, in navy blue only; specially priced at, yard, 1.15

36 inch Silk Poplin in a large variety of colors, suitable for summer dresses, at, yard, 1.15

36 inch Changeable Taffeta, makes up very pretty dresses, for July Clearance Sale, yard, 2.50

54 inch Pillow Tubing, heavy quality, linen finished, regularly 98c, Monday at, yard, 69c

40 inch Silk Charmeuse, in black only, very good quality, a limited quantity, at, yard, 3.98

54 inch All Wool Plaid Skirting, a beautiful selection to choose from; values to $5.98 at, yard, 3.50

31 inch Fancy Dress Gingham, all pretty plaids and checks, good lengths, values to 65c, Monday, at, yard, 44c

27 inch Plain Colored Gingham Suiting, very serviceable, for suits and blouses, regularly 48c, at, yard, 38c

36 inch Cotton Challis, good range of floral designs, very serviceable, for comforter covers; reg. price 45c; Monday, yd., 29c

36 inch Light Colored Dress Percale, in mill ends, values to 45c (10 yard limit), at, yard, 29c

36 inch Bleached Muslin and Cambric, mill lengths, worth to 45c; Monday at, yard, 26½c

39 inch Unbleached Muslin, made of heavy round thread; regularly 35c; Monday at, yard, 25c

36 inch Satin Francais, the most popular silk fabric, all wanted shades, for street and evening wear, sells all over for 5.50, Monday, yard, 4.50

Pillow Cases, size 42x36 in., made of heavy muslin, regularly 48c, Monday at 39c

36 inch Longcloth, mill lengths, very desirable lengths and firm quality; values up to 48c (10 yard limit), at, yard, 29c

Turkish Bath Towels, with blue border, large size, worth 55c, each 39c

27 inch Bookfolded Fancy Dress Gingham, very fine plaids and checks, full pieces (10 yard limit), at, yard, 27½c

Roman Crash Toweling, with red border, very absorbent, regularly 29c, Monday at, yard, 23c

58 inch Mercerized Table Damask, all new floral designs; regularly 85c; Monday at, yard, 59c

One lot of Wool Nap Plaid Blankets, blue, pink, tan and gray plaids; worth $6.50; Monday at, pair, 4.89

DRUG STORE

Hires' Root Beer Extract, 6 bottles for 98c

Swisco Hair Treatment, 50c regularly, at 29c.

Olivilo or Palm-Olive Soap, dozen, 89c; cake, 7½c.

Merck's Sugar Milk, 1 pound, regularly 75c, at 59c.

$1.20 Listerine, very special, 69c.

60c Lysol, 39c.

MEN'S PANTS

Men's Pants, the better kind, neat striped worsteds, nobby mixed cassimeres, some blue and brown flannels, cuffs or plain bottoms, pants that sell regularly up to $7.95; Monday at 5.00

Footwear—July Clearing Sale



Another fortunate purchase of Women's $6.00 and $7.00 Low Shoes at much less than wholesale cost. Women's $6.00 and $7.00 Oxfords and 2 eyelet ties, brown kid, black and dull kid, also patent kid, flexible sewed all leather soles, a large variety, high and low walking heels, at 2.95

Women's black kid one strap House Slippers, flexible sewed all leather soles with cushion insoles and rubber heels; $3.50 values at 2.39

Misses' and children's ankle strap and Mary Jane Pumps, patent and dull leather, solid leather soles and heels; sizes 8½ to 2; $4.00 values at 2.49

Children's Mary Jane Pumps, black and brown kid, hand turned leather soles with heels, sizes 3½ to 8; $2.50 values priced at 1.19



Men's Shoes for dress or work, mahogany and black calf, black outing shoes with elk-skin uppers, all with solid all leather soles and heels; $6.00 values, specially priced at 3.95

Children's First-Step Shoes, patent and black kid, patent with colored tops, hand turned leather soles; sizes 1 to 8; 2.25 values at 1.29

Misses' and Children's White Canvas Ankle Strap Pumps, white enameled leather soles and heels; all sizes to 2; 2.25 values at 1.29

Little Boys' and Youths' Black Tennis Oxfords, best quality, heavy corrugated rubber soles; sizes 11 to 2; 1.25 values, special at 87c

Hosiery Clearance

Women's Black Burson Cotton Seamless Hose, double heels and toes, elastic garter tops; regularly 50c, at 39c, or three pairs for 1.00

Men's Black and Tan Cotton Seamless Hose, double soles, heels and toes, assorted sizes; regularly 25c, specially priced at 15c

Children's Fine Ribbed Cotton Black Seamless Hose, double heels and toes, sizes 5 to 9½; priced at 25c

Infants' Fine Ribbed White Seamless Hose, double heels and toes, sizes 4 to 6; specially priced at 12½c

Tobacco

White Seal or Old Partner Long Cut Smoking Tobacco, 90c pails at 65c

Summer Underwear—July Clearing

Men's Union Suits, athletic style, sleeveless, knee length or short sleeves and ankle length, ecru and white, sizes 34 to 44; very specially priced at 1.59

Odds and ends of men's summer weight shirts and drawers, short and long sleeves, wonderful value, at 98c

Men's Nainsook Union Suits, made of the best material, sizes 34 to 42, at 1.69

Men's Otis Brand Union Suits, in a special lot to sell at the low price of 1.79

Men's Summer Weight Balbriggan Union Suits, ecru or white, at 1.89

Women's Extra Size Union Suits, umbrella knee, special at 69c

Misses' Low Neck, Sleeveless Vests and Pants, for Monday only, at 19c

Women's Band Top Vests and Umbrella Pants, sizes 36 to 44, at 59c



VELOCIPEDES, SWINGS



Boys' High Grade Velocipedes, adjustable handle bars and seat, wide axle, braced frame, heavy rubber tires, 3 sizes, for ages 3 to 12 years:

3 to 5 year size, regularly $8.00, at 5.50

5 to 7 year size, regularly $9.00, at 6.25

7 to 12 year size, regularly $10.00, at 6.98

$15.00 Canvas Couch Hammock, as shown, headrest attachment, chains and hooks, ready to hang, 10.75

$5.00 Hardwood Porch Swing, shaped seat, high back, chains and hooks, at 2.98

$3.00 Folding Iron Swing Stand, for the lawn or porch, at 4.98



BOYS' WEAR

Boys' Wash Suits, sizes 2½ to 8 years, all wanted colors and styles, at 2.45 and 1.88

Boys' Khaki Pants, sizes 6 to 16 years, cut full and well made of good quality khaki drill; regular 1.39 value, Monday at 98c



Floor Coverings: A Clearance



Congoleum Squares, made of the best felt, same as rugs, but come without border; waterproof and lie flat without tacking, in a selection of good patterns, each, 3.65

24 inch Congoleum Rug Filler, hardwood floor effect, for rug borders or hall runners, special, the yard, 39c

9x12 ft. Tapestry Brussel Rugs, specially priced for this sale, heavy quality, seamless, all wool surface and fast colors, in a selection of patterns and colors, special at 32.50

27 inch Brusselet Carpet, patterns on both sides, for runners or stairs, plain centers, fancy borders, for Monday at, yard, 69c

27x54 inch Rag Rugs, plain centers with fancy colored borders, high grade rugs priced very low, special, 1.75

Velvet Carpet, this is a closely woven pile fabric, made of high grade yarns, excellent designs and good color combinations, for stairs or hall runners, yard, 1.69

Furniture: July Clearing Sale



A large assortment of 3 piece Parlor Suites, in golden oak and mahogany, upholstered with genuine brown Spanish leather; regularly $200.00; Monday at, set, 129.75



3 piece Duofold Suite, golden oak and mahogany finish, upholstered with Imperial brown Spanish leather, with mattress; Monday at, set, 139.75



Belle Queen Five Drawer Sewing Machines, golden oak finish, full set of nickeled attachments, 10 year guarantee, instructions free; $1.00 a week, at 52.50

Odd Dressing Tables, with single and triple mirror and semi-vanity, finished in golden oak, American walnut and brown mahogany, at 20% DISCOUNT.



37.50 Silk Floss Mattresses, all sizes, priced 26.95



Genuine Tennessee Red Cedar Chests, 40 inch, copper trimmed; special for Monday only at 22.95



Large selection of Refrigerators at specially reduced prices, including Randall all white and nickeled, Leonard apartment size 2 and 3 door refrigerators with porcelain and white enamel lined, sanitary removable shelves, also Rhinelander and Sanitary refrigerators, at 20% DISCOUNT.

William and Mary Walnut Dining Room Chairs, upholstered with brown Spanish leather; priced at 6.95

A sample line of arm chairs, golden oak and Jacobean oak finish, upholstered with genuine leather; while they last, at 7.95



Lace Curtains, $3.75

A large jobbers' surplus stock of high grade Lace Curtains, consisting of filet, nottingham and madras weaves; a sale that will delight home furnishers; values to $8.00; they are very specially priced at, pair, 3.75

Sectional Panel Nets, in filet and madras weaves, white and ivory, very attractive patterns, sections 9 inches wide and 2½ yards long; can be purchased to fit any window; priced at, section, 59c



36 inch Chenille or Terry Cloth, patterns on both sides, for overhangings and furniture coverings, also couch covers, every yard perfect; special, yard, 87½c

36 inch Curtain Scrim, white, ivory and ecru, fancy drawn work border, some all-over designs with colored borders, at, yard, 21c

36 inch Marquisette, highly mercerized, with tape edge and drawn work border, a special offering for Monday, at, yard, 45c

36 inch Curtain Swiss, white and colored patterns, excellent dining room and bedroom curtaining; yard, 39c

Our July Clearing Sale of Household Needs, Etc., Offers Many Bargains



Stone Jar sale.

2 gallon size, $.49
4 gallon size, .75
5 gallon size, .95
6 gallon size, 1.19
8 gallon size, 1.49
10 gallon size, 1.75
12 gallon size, 2.25

5 Piece Yellow Mixing Bowl sets, 7, 8 and 9 inch size, per set, 59c



Household Churns, for all heating purposes, will make delicious butter in 3 to 5 minutes, 1 quart size, $1.89; 2 quart size, $1.89; 3 quart size, $1.98; 4 quart size, 2.15

Wall Paper, latest designs and blends; also tapestry effects; suitable for living rooms; at roll, up from 65c



Picnic or Market Basket, oval shape, made of elm wood, very strong, at 39c

No. 8 tin wash boiler, heavy copper bottom, 1 piece cover, wood handles, at 2.69

Glidden's or R. & S. White Enamel, suitable for bathroom walls and wood work, ¼ gallon, 98c

Wall Paper, for dining room uppers, in tapestry and forestry effects; at roll, up from 50c



7 Piece Baking Set, fireproof cooking ware, brown, white lined, ½ inch round covered casserole, 6 custard cups, complete set, 79c

Pure Boiled Linseed Oil, five gallon limit, per gallon, 1.98

Central St. Louis White, in 100 pound kegs, per keg, 10.50

Screen Enamel, black only, one-fourth gal., 29c

Floor and Woodwork Varnish, per gallon, 1.29

3.25 Curtain Stretchers, stationary nickel plated pins, 2 inch apart, center brace and figures, 2.49



Imported Willow Clothes Basket, medium size, closely woven, well made, at 1.59

Lemon Reamer, clear white glass, extra large size, 13c

Ready Mixed Paint, our household brand, in 27 colors, also white and black, per gallon, 1.98



Fruit Jar Canning Rack, will fit any wash boiler, can also be used for clothes drainer, holds eight 1 quart Mason jars, at 29c



Egg-Pay Brand Poultry Food, contains a mixture of choice grains, 100 lbs. for 4.39



American Beauty Electric Washing Machine, large corrugated wood tub, ¼ horse power motor, ball bearing casters on legs, can be easily moved, at 49.98

Grass Hooks, for cutting grass, good steel blade, at 75c

Canvas Grass Catcher, adjustable from 12 to 18 inches, at 69c



Electric Iron, nickel plated, 6 ft. asbestos cord and stand, worth $6.50, at 3.98

4 Sewed Carpet Broom, good quality corn, regular price 35c (1 limit), at 35c

4-quart pure aluminum covered Berlin Sauce Pot, 2 side handles or Berlin Kettle, your choice at 1.69

Large size Auto Spray Pumps, priced now at 65c

Hose Mender, for repairing hose or leaky pipes, 15c

Shower Bath Sprays, with hose and faucet connections, at 1.19

Steri-Foam for cleaning toilet bowls, odorless and sanitary, complete with an 18-inch handled brush, at 25c

No. 8 Pure Aluminum Tea Kettle, cast aluminum spout, $5 val., special, 2.49

Wall Paper, suitable for all rooms and summer cottages, at, roll, 10c

Poly Garden Hose, 50-ft. length, complete with brass couplings, at 8.95

DOUBLE U. N. STAMPS TILL NOON

Crushing Hi Cost



THOUSANDS OF USEFUL HOUSEHOLD ARTICLES GIVEN AWAY FREE

A present with every purchase regardless of the amount you buy

Our 24th Annual Premium Sale Now In Full Swing

The Most Sensational Furniture Sacrifice of the Season

These articles are given away as a part of our great advertising campaign to awaken the public to the advantages of buying furniture at our eight big neighborhood stores. We bring the loop to your door! We give you the same merchandise, made by the same manufacturers, for much less money. We extend you terms you would not dare ask of the downtown houses. Our delivery, repair and exchange service is a marvel of efficiency. We carry an unlimited line of the best the markets afford at prices within the reach of all.

FREE Heavy oak dining chair; panel back; pad seat; well made in every way. FREE with purchase of.... $45

FREE Dainty tea wagon with removable glass serving tray; comes in walnut or mahogany. FREE with purchase of..... $185

FREE Comfortable fireside rocker; mahogany frame; upholstered in fine muleskin. FREE with purchase of... $225

FREE Oblong gate leg table; comes in either walnut or mahogany; hand polished top. FREE with purchase of..... $275

FREE High grade dressing table; triplicate adjustable mirrors; comes in oak, walnut or mahogany. FREE with purchase of $495

FREE Rich tone phonograph; plays all records; mahogany or oak cabinet; absolutely guaranteed. FREE with purchase of..... $675

FREE Excellent library table; comes in oak or mahogany; strictly hand polished top. FREE with purchase of ... $200

FREE Latest pattern breakfast table; fumed oak or mahogany finish. FREE with purchase of $375

FREE Japanese vases; beautifully decorated with oriental designs. FREE with purchase of..... $25

FREE Top icing refrigerator; standard size; white enamel interior; heavy oak frame. FREE with purchase of..... $212

FREE Guaranteed sagless spring; heavy center supports; finished in battleship gray enamel. FREE with every purchase of..... $130

FREE Neat, well made sofa and table; comes in either walnut or mahogany; hand polished. FREE with purchase of..... $145

FREE Living room rocker; oak or mahogany frame; upholstered in genuine Spanish leather. FREE with purchase of..... $300

FREE Large William and Mary extension table; fumed or Jacobean finish; extends to six feet. FREE with purchase of..... $580

FREE Artistic bird cage; blue, brown or ivory finish; comes in reed or fiber. FREE with purchase of..... $250

FREE Massive colonial dresser; large roomy drawers; heavy plate mirror. FREE with purchase of .. $685

FREE Lloyd's loom woven carriage; steel wheels; rubber tires; neatly upholstered. FREE with every purchase of.... $195

FREE Well made fernery; heavy galvanized fern tray; mahogany finish. FREE with purchase of $52

Shop Early and Get the Best

FREE All metal library lamp with inlaid art glass shade. FREE with purchase of..... $115

FREE Beautiful silk shades for both floor and table lamps. FREE with every purchase of.... $98

FREE 33-piece dinner set of fancy decorated china; very pretty pattern. FREE with every purchase of $150

FREE The safest and simplest combination range made; has large oven and firebox; sells for $115. FREE with purchase of $895

FREE Ferneries in fiber, reed and willow; heavy galvanized fern trays. FREE with purchase of.... $80

FREE Handy smoking stand with glass ash tray; machine turned base. FREE with purchase of $15

FREE Porcelain top kitchen table; white enamel base; handy cutlery drawer. FREE with purchase of $155

FREE Standard wringer; heavy maple frame; rust proof gearing. FREE with purchase of $75

FREE Full size mattress; covered with high grade ticking; deeply quilted; strictly sanitary. FREE with purchase of $92

FREE Kitchen cabinet base; maple frame and top; flour bin, bread board and cutlery drawer. FREE with purchase of $165

FREE Full size wood bed; hand polished; comes in either walnut or mahogany. FREE with purchase of $525

A Gift for Every Member of Your Family

There are so many of these beautiful presents that we have not the space to show them all. Every gift is a useful one—something that will last you as long as you live and be of service to you every day of your life. There is no string attached to the giving of these articles. You make your purchases in the regular way— pick out the present you are entitled to and it will be delivered to you in the same shipment along with the rest of your order. Make your selections early because a sale of this nature attracts thousands and the merchandise will go fast.

FREE Single brush carpet sweeper; oak or mahogany frame; cord bumper. FREE with every purchase of 9x12 velvet rug.

FREE Full size bed; guaranteed sagless spring; sanitary fiber filled mattress FREE with purchase of $478

FREE William & Mary living room chair; cane back and seat; brown mahogany finish. FREE with purchase of..... $295

FREE Artistic red cedar chest; plain or copper bound; highly polished. FREE with every purchase of bedroom outfit.

FREE Oak or mahogany living room chair; upholstered in genuine guaranteed Spanish leather. FREE with purchase of $450

FREE Very latest idea in sewing cabinets; comes in either walnut or mahogany. FREE with chase of $187

FREE Royal easy chair; upholstered in fine muleskin; reclines to any desired angle. FREE with purchase of $290

FREE 4-burner gas range; large oven and broiler; porcelain trimmings. FREE with purchase of $794

FREE Dainty muffin stand; comes in either fumed oak, mahogany or golden oak. FREE with purchase of $60

FREE Reed high chair; self locking tray; legs spread to prevent tipping. FREE with purchase of $79

FREE Beautiful floor lamp complete with shade and base; wide variety of color combinations. FREE with every 3-piece parlor suite purchase.

8 BIG STORES

6155-57-59 So. Halsted St.

Cor. 112th St. & Michigan Ave. ROSELAND

2348-54 W. North Ave. Cor. Western Ave.

Cor. 92nd St. & Houston Ave. SOUTH CHICAGO

2034-36 Milwaukee Av. AVONDALE

Cor. Blue Island Ave. & 18th St.

4612-18 Wentworth Ave.

9121-23 Commercial Ave.

8 BIG STORES

GENERAL FURNITURE CO.

OPEN THURSDAY & SATURDAY EVENINGS

SHOP AT OUR NEAREST STORE

SHOP AT OUR NEAREST STORE

Mandel Brothers' supreme silk shirt sale

5,000 men's finest grade silk shirts at 1920's smallest price

The finest collection of silk shirts we have seen at any price—the silk of superfine texture, in beautiful patterns and exquisite combinations of colors; the cut, the fit, the workmanship flawless in every particular; shirts of that ultra elegance which will convince connoisseurs of dress that here is an opportunity to profit through values incomparably superior to the best they as yet have encountered.



1,500 fancy jersey silk shirts
1,200 fancy stripe crepe shirts
600 white jersey silk shirts
600 fancy radium taffeta shirts

8.65

400 white jacquard habutai shirts
300 fancy broadcloth silk shirts
400 fancy jacquard habutai shirts
---the whole 5,000 at 8.65 apiece

Through our own initiative—for we were keen to launch this "supreme" silk shirt sale—and through our advantageous connections with nationally noted manufacturers—we are able to throw your way an opportunity the like of which you scarcely will see again—for the circumstances in which we secured the shirts were rare beyond belief.

Please select no more of these finest silk shirts than you intend to keep



The demand for them is certain to exceed any demand our shirt section ever has experienced, and it is desired that all customers shall have as full and free a choice of the shirts as is commercially possible. The illustrations can only hint at these shirts' beauty and superiority—you must feel with your hands the texture of the silk, and see with your eyes the beauty of the patterns, to appreciate the opportunity that is yours in "the" silk shirt sale of an exceptional season—at 8.65. *First floor, Wabash*

Hair nets
—human hair—
$1 doz.

Gem cap nets and Jewel fringed nets, all of superior quality human hair.

Inspected perfect
All the wanted shades.
'Phone orders filled.
Notion section, first floor.

July clearance of wash goods remnants--reduced more than half

Closing out all odd lengths and bolt remainders of white and colored, American and European, tub fabrics at ultimate reductions—last days of the fifty-third semi-annual sale.

35c Printed domestic and imported voiles, ginghams, organdies, white voiles in plain and fancy patterns, nainsooks, and batistes; in useful lengths for skirts, waists and children's dresses; at 35c and 55c yard. **55c**

45-inch swiss organdies at 1.35
—in permanent finish; plain colored organdies in colors and white.

36-inch sports shirting at 95c
Half-inch stripes in an assortment of colors; also fancy all-white.

36-inch emb'd voiles at 85c
White voiles in fancy embroidered effects—many pretty designs.

36-inch plain voiles at 48c
White voiles of fine, sheer, even weave, suitable for summer gowns.

36-inch aeroplane linens at 95c
British Gov't linen; for dresses, dust coats, blouses, etc. *Second floor.*

This opportunity to save substantially on wash goods in the wanted weaves will suggest to the prudent the advisability of extensive purchasing.

Wrist watches
—men's & boys'—
10.85

Case of sterling silver, with tan or gray strap; reliable 15-jewel lever movement;

one-third less than regular

The dial and hands are "radium."
First floor.

Kimonos of Japanese silk
—hand emb'd.--superb values

Picturesque, practical kimonos, beautifully embroidered in floral designs; of silk in excellent quality, and in best shades of



copenhagen, red, plum, navy, black and rose

12.75

In Pullman or boudoir, these kimonos are equally to be desired; as rest robes they are ideally comfortable. Women's and misses' sizes. Two styles illustrated. *Third floor.*

Japanese hand-embroidered silk lingerie
--imported direct--vastly below prevailing prices

Fashioned in accord with American designs and measurements, under the personal direction of our representative in Yokohama—hand embroidered with exquisite art by the deft needlewomen of Nippon—this lingerie is offered at remarkable savings.



Japanese silk night gowns, 7.35
Fuji silk and satin gowns, short sleeved, with eyelet or solid embroidery; and crepe de chine gowns, long sleeved; one model sketched. Choose flesh, white or light blue.

Envelopes, 4.95
Japanese Fuji silk and satin, emb'd to match gowns; hand scalloped around bottom.

Bodices, 2.95
Of Fuji silk or crepe de chine, hand emb'd; strap style or regulation arm hole. Pictured.

Gowns and 2-pc. pajamas, 12.75
Gowns of good quality crepe de chine; pajamas of Fuji silk; both embroidered. *Third floor.*

Silk one-piece pajamas, 7.35
Made of Japanese Tama silk, with elastic at the ankles; elaborately embroidered at front.



Japanese silk petticoats
—hand emb'd.--extra special

Correctly designed and exquisitely hand embroidered, these newly imported petticoats of Tama silk and washable satin are quoted in this sale

more than a third below regular

at 8.75



These petticoats are hand embroidered, and carry irresistible appeal to discerning buyers. The two styles sketched are typically excellent in fabric, artistic in design and exquisite in needlecraft. Flesh, white, and a few dark shades in this offer. *Third floor.*

---

300 wool jersey suits reduced

—women's **28.75** *—misses'*

Jaunty suits of plain and heather mixed wool jersey, in half a dozen smart models for outing, travel and general wear; styles with notch or tuxedo collars—some in contrasting colors—patch pockets and narrow belt. A wide range of desired colors.

Women's and misses' spring frocks reduced to $35—$45—$55

Frocks of taffeta, satin, georgette, foulard, tricotine. Not every size nor every color in every model, but an excellent range of both in the entire collection. Fourth floor.

56-in. French serges, 4.35
--in navy and black

Extra fine quality serge, in a weight correct for skirts, dresses and suits, much below regular price.

54-inch all-wool jersey cloth, in colors and black, 3.85

In vogue for suits, dresses, smocks and bathing suits, is this specially priced jersey. All wanted colors, and black, in the assortment. Advisable to secure a liberal yardage.

54-inch new Scotch plaids, 7.50

A splendid showing of these popular plaids, in beautiful designs and color combinations; highly favored for the new sports skirts. *Second floor.*

2,500 yards high-grade foulard silks

—36-inch **2.45** *—40-inch*

These all-silk practical, cool, comfortable, serviceable foulards are non-crushable and dust resisting; adaptable for year 'round wear; particularly desirable for travel apparel; popular also at the summer resorts, and for restaurant, veranda, casino, motor and theater. Priced far below regular.

Small, medium and large figures, on navy, black, brown, tan, gobelin, white or gray grounds

Early shopping is advised, as the 2,500 yards will suffice for but one day's selling; The prudent will choose in this sale sufficient material for two or more dresses. Second floor.

Unusual corset values, $5
—in brocades and silk batiste

Topless, medium and low bust models, in flesh tinted materials and a good range of sizes. $5 is extremely little for so much worth.

Nature's Rival brassieres and confiners, 98c, 1.85, 3.85



These of brocades, washable silks and satins and all-over lace, in sizes 32 to 52. Regularly they range in price from 1.50 to $10. *Fifth floor.*

Women's very best low shoes repriced 9.50

The latest, smartest models, in the most handsome materials, are to be disposed of at close to one-half the former price of such quality footwear; a most unusual opportunity for decisive and worthwhile savings.

$15 Cleopatra ties at 9.50

Brown, white, and black kidskin low shoes, made with our original openwork design over the instep, and with ribbon ties; bench made with turned sole, French heel, and plain toe; representative style sketched.



Also brown suede oxfords, 9.50
—and black satin ties, patent leather oxfords and pumps; dull kid pumps; kid oxfords with French heel, plain toe. *Fifth floor.*

$15 oxford ties at 9.50

Four splendid models, in brown kid, brown suede quarters; patent vamp, black suede quarters; all-brown kidskin and all-black kidskin; five-eyelet models; Louis heel, plain toe and medium weight sole.

The foot comfort section
in charge of a specialist trained by Dr. Scholl, is at your service; examination and advice given without charge. *Fifth floor.*

Kiddies' colored frocks, 2.95
—green, tan, blue or pink

chambray frocks with white linene collar, cuffs, and hand embroidered belt—as sketched. 2 to 6 years.



Trouser suits for small boys, 3.95
Middy style in white galatea, set off with blue collar and cuffs—as pictured. 2 to 4 years.

Hand smocked creepers, 1.95
—of blue or pink chambray, with white collar, cuffs and belt. 1 and 2 years. *Third floor.*

PART SEV



Accordion plaited widow's ro
crêpe de chine.

A ROBE OF CONQU
By Mary Brush Will
(Chicago Tribune Foreign News

PARIS. — [Special C
ence.]—This is one
French ideas of a w
American man gave
glance at the sketch, and
"Is it a bathing suit?" I t
was trying to be funny, unf
he had not noticed the umbr
The sketch, however, is
from life, and represents a
fide. People in France go in
ing on the slightest provo
friend of mine when I saw h
serving her time for the s
of her mother-in-law, and fo
mote relationships they swa
selves in black. As for a
spares no expense in the
intensity of the blackness, a
full value, artistically, out o
valuable metier for a backg
The widow of the sketch
hesitate to combine it wi
white at the points wher
likely to do the most harm,
a good deal of good in the



FIRST—
To release the sealed-in
flavor, place unopened
can in boiling water, for
ten minutes. The heat
releases and intensifies
the flavor.

Look for the Girl in the Big Red "D" on Every Can

Packed in Vince

The Last Word in Paris Fashions



Large black hat of straw and tulle.

Accordion plaited widow's robe of black crêpe de chine.

Dress of cloth of silver with ruche and overskirt of plaited tulle.

Evening gown of silver tissue over black satin.

A ROBE OF CONQUEST.

By Mary Brush Williams.

[Chicago Tribune Foreign News Service.]

PARIS. — [Special Correspondence.]—This is one of the French ideas of a widow. An American man gave a hasty glance at the sketch and demanded: "Is it a bathing suit?" I thought he was trying to be funny, until he said he had not noticed the umbrella.

The sketch, however, is reproduced from life, and represents a widow, bona fide. People in France go into mourning on the slightest provocation. A friend of mine when I saw her last was serving her time for the sister-in-law of her mother-in-law, and for these remote relationships they swathe themselves in black. As for a widow, she spares no expense in the extent and density of the blackness, and gets the full value, artistically, out of this very valuable metier for a background.

The widow of the sketch does not hesitate to combine it with a little white at the points where black is likely to do the most harm, and white a good deal of good in the matter of reinforcing one's complexion. A band of white outlines the deep V of the throat, and the high water line of the extremely short sleeves. The skirt is entirely accordion plaited, and is set with a band of white a few centimeters from the bottom.

Just after my crusading in America for a shorter skirt, rumor is abroad that it may get a centimeter longer in France. I do not believe it will, for the simple reason that the dressmaker can put forth long skirts until they have used up all their material, but they cannot get a French girl into them. There is a rumor also that skirts are going to get wider round the bottom—that we shall drop the straight, almost hobbled line of the skirt under the flaring tunic. An actress appeared in a skirt wide and full the other evening, and she is so often the harbinger of things to come.

If this is the case, the girl of the second sketch has not heard a word about it. Her skirt is very narrow, indeed, and short. But isn't it a novel and winsome costume? It is of silver cloth, embroidered in motifs of black velvet, put on in spirals, which ascend from the hem on the right to a point on the left just below the waistline. A ruche of plaited tulle starts at the right shoulder and follows the neckline of the low corsage to the left shoulder, where it widens slightly and takes a downward course to the waistline, at which point it has apprently broken way from the designer and flared out into an overskirt, albeit a very irregular one.

The third sketch represents an evening gown of silver tissue over black satin. Need I say that the gown is not designed for a debutante? It is a worldly looking affair, and very effective, with all of the chic of French art contained in its thin, straight lines. At the waist on either side, straight ostrich feathers have been appliqued in lines, growing longer and thicker as they follow the precipitous descent down the steep, uncurved length of the narrow skirt, which ceases at quite an altitude on the right side, and flows into a train out over the left ankle. The point of the décolletage is held by a necklace of onyx and diamonds, and this time the V is inverted, the point of it coming up under the chin.

The English and the Americans are the ones who by disposition seem to take to large hats. The French are much more abstemious in the matter of size. But just by way of demonstrating that they can handle the situation and grapple with a large hat when they wish to, they have constructed the one shown herewith.

It is of black straw, with a black plaited drop curtain that falls over the edge and screens the eyes. A very clever thing to do, that—to screen the eyes—it helps to make one look mysterious and alluring. The same plaited material forms a ruche around the crown. A deep V shaped slash is made on the right side of the crown in order to permit a lot more of this soft tulle to fall near the face and give an effect of softness to the toilette.

The HOME HARMONIOUS

by Anita de Campi

Anita de Campi will be glad to assist the home maker in any problems pertaining to home building and home furnishing. Address your letter to Anita de Campi, Sunday Tribune, Chicago. Inclose stamped, addressed envelope for personal reply.

A MODEL FURNISHED HOUSE.

NEW YORK.—[Special Correspondence.]—One of the pleasantest days I have had in New York has been spent in going through a model house, called the Belmaison, planned and furnished by one of the largest department stores in the country.

It is not just merely a series of rooms uniform in size and palpably furnished up as a sales display, but it is convincingly a beautiful house—full of charm and dignity, all in perfect order and harmony. The inspiration of a woman decorator who is in charge of the department, a young and pretty woman, too, has been carried out by a staff of capable assistants, and the result finds immediate response in the eyes of every visiting home maker who has a passion for beautiful environment. The whole scheme is lovely beyond words, and each room is enviably copyworthy.

The dominant type of furniture is eighteenth century English, with which we are all familiar, intermingled, however, with other types. The dining room, for example, is eighteenth century Italian—and many Italian pieces find their way into the living room.

The architectural features of the rooms are lovely. In the big open hallway is an exquisite mantel in Adam design, done in white and in green veined marble with the original old steel and brass grate. The walls are ivory colored, the woodwork white and floor covering mole colored. Hanging above the mantel is a characteristic old portrait of "one of our ancestors" in powdered wig. The formality of the room is relieved by the inviting comfort of three great upholstered arm chairs which are drawn up vis-à-vis before the fireplace. They are "tied" in the composition by a generous Chinese rug, laid between them over the mole carpet, as a color note in the scheme. The chairs are covered with slip covers of gay flowered chintz. Doesn't it sound pleasing and chatty and afternoon-tea-like?

Little period objects add interest to the room. There are English prints and mirrors, and Chinese porcelains, and a rare Italian eighteenth century chandelier made of old red and white glass.

At the end of the hall is an English living room paneled in walnut. The draperies and several chairs are in

[Continue on page six.]



A MINGLING OF GEORGIAN AND AMERICAN COLONIAL

Specialists in Ultra-Smart Apparel for Stout Women

17 No. State **Lane Bryant** 16 No. Wabash

Take Elevator Directly to 9th Floor. Suite 910-12 Stevens Bldg. Take Elevator Directly to 9th Floor.

Summer Clearance Sale

Closing out our entire stock of Spring and Summer apparel for

STOUT WOMEN

at Prices that Represent

Great Reductions

Coats and Wraps

Dressy models for street and evening wear as well as sport and motor coats in three-quarter and full-length models. Were $39.50 to $139.50.

24.75 to 54.50

Summer Suits

In Wool and Silk. All beautifully made. Specially designed to become stout women. Broken range of sizes. Were $69.50 to $150.

44.75 to 69.50

Cool Waists

Voile, Batiste, Georgette, Crepe de Chine or Arlette Crepe. Some tailored—some lace and embroidery trimmed. Were $3.50 to $45.

1.95 to 29.75



Foulard Silk 42.50

Silk Dresses

For every occasion. Beautiful Taffetas, Foulards, Tricolettes, Crepe de Chine and plain or figured Georgettes. Were $59.50 to $135.

39.75 to 98.50

Cotton Frocks

Sheer, cool and dainty. Wide assortment, including Voile, Crepe le Jour and Dotted Swiss, light and dark colors. Were $19.50 to $64.50.

5.95 to 29.50

Summer Skirts

Wool, Silk and Cotton. Tailored and plaited styles. Plain colors, plaids and novelties. Were $9 to $54.75.

4.95 to 37.50

Special Sale of Silk Dresses

—One style as pictured above. Made of genuine Malison's Silk Foulard, which, as you know, is selling at retail for $5.95 a yard. Black or navy with white figures. **Other models in fine silk and wool materials and charming styles.**

Regular 69.50 Value **$42.50**

Buy for Cash!—Save Half!

JULY CLEARANCE SALE

If you are going to be in need of Furniture in the next few months it will pay you to buy now. During this sale every piece of Furniture on our floors has been reduced from 20% to 45%.

You are assured of perfect satisfaction and service from every piece of Furniture purchased at our store.

Buy now—goods held until desired. Here are a few of the many values.



Loose spring cushions, sunburst pillows, slumber roll, velour or damask.

One of the most beautiful Parlor Suites in the City of Chicago. Value is $350. Our price, **$215.00**



This Dining Set as shown. The value of the table alone is worth as much as we are asking for the entire set. With 6 high back dining chairs, brown leather seats, 7 pieces, priced, in walnut or mahogany, **$119.50**

This is one of the most beautiful suites for the price ever shown in Chicago. Buffet, oblong Queen Anne table, 5 high case back dinners, arm chair to match; in mahogany or Jacobean oak. Special leather seats, 7 pieces; $250.00 value. **$145.00**



100 Large Sun Parlor Chairs and Rockers, upholstered back, loose cushions, fine cretonnes, assorted covers, just for this sale, **$19.75**

This $350.00 Two-Piece Overstuffed Suite, in tapestry or velour, loose cushion, spring arms, wonderful for comfort. Why pay $400.00 or more when our price is only **$195.00**



This Beautiful Queen Anne Bedroom Suite, in genuine walnut, including dresser, large chiffonette, 3-mirror toilet table and full size bed; 4-piece suite complete, regular $350.00 value, **$215.00**

Manufacturers Sample Furniture Co.,

322 SOUTH WABASH AVENUE

Between Jackson and Van Buren

Open Saturday Evening Till 9 P. M.



FIRST—To recreate the sealed-in flavor, place unopened can in boiling water for ten minutes. The heat releases and intensifies the flavor.

NEXT—Open in the usual way, placing cloth around hot can to protect hand and strengthen grip.

THEN—Serve piping hot and you'll notice their wonderful sealed-in flavor and exceptional goodness.

How We Retain 100% Flavor

When you brew coffee, the aroma fills the air. That's the good flavor escaping.

When Dyer's Pork and Beans are prepared we stop that evaporation by sealing the beans in the can. We imprison those captivating flavors that make good foods better by finally cooking them into the food **sealed-in** the can you get from your grocer.

Thus, every essence of flavor and goodness is cooked **into** Dyer's Pork and Beans. None of the goodness gets away. It's **sealed-in.** It's all there—confined in the food. Isn't that the kind you want to serve at your table?

Ask your grocer if he has them.

Dyer Big Red D Products

Alice Pork & Beans
Jellies
Jams
Preserves
Alice Tomato Catsup
Dyer's Tomato Catsup
Alice Peanut Butter
Alice Salad Dressing
Alice Mustard Relish

Look for the Girl in the Big Red "D" on Every Can

Pork and Beans

Dyer's

Packed in Vincennes Indiana by Dyer Packing Company

RUGS

$125 Royal Wiltons Imported wool. 9x12 feet.... **$93**

$70 Axminsters Heavy quality. 9x12 feet.... **$52**



Now Is the Time to Buy

—1,000 Rugs to Select From

Values so unusual that we believe you will be instantly impressed with the wisdom of buying for future use.

Come to Our Factory

(Only 12 Minutes West of the Loop)

Shop with comfort outside of the hot, crowded loop—save the money that goes for unnecessary middlemen's profits and high loop rents. We offer the greatest rug values in Chicago—rugs for every need, all sizes, in all the newest patterns. Immediate delivery.

Money Saved, or Money Back

Open 8:30 to 5:30, including Saturdays—Thursday evenings till 9

OLSON RUG CO.

Location—1500 W. Monroe St.

Take Madison Street Car to Laflin Street.

ESTABLISHED 1874



Dealers Recommend

BOB WHITE TOILET PAPER

Ask for Bob White

LANA OIL

Complexion Soap

The Original Buttermilk Soap. Cools, soothes and helps to restore the skin after exposure to dust, sun and wind.

30 Years Old—and Still 10c

"Everybody Likes It"

GRAHAM BROS. SOAP CO., 1319 W. Lake St., Chicago

Vantine's

Announce

"Jafleur" Talc

Of exquisite purity, ground to impalpable fineness and perfumed with "Jafleur." The latest exotic fragrance of the Vantine Perfumes. Price 35c.

Vantine's Perfumes and Toilet Requisites are for sale only by the best shops everywhere. If your favorite store cannot supply you, send your order direct, mentioning dealer's name, and we shall see that you are supplied.

Write for a Free Sample of Vantine's Fragrant Incense. Address Dept. CT.

A·A·VANTINE·&·CO·Inc

NEW YORK

Established Over Half a Century

Subscribe for The Tribune. Advertise in The Tribune.

THE TRIBUNE COOK BOOK

By Jane Eddington.

All recipes have been scientifically tested by Miss Eddington with current market materials and are indorsed by her.

This department appears every day in The Daily Tribune.

GRAVIES AND CURRIES.

THAT nation which is the most devoted to gravies has done the most to degrade them. The process of degradation has n general come through the use of made sauces and spicy powders like curry, and by the use of a bottled coloring called browning, or with a few variations of it called kitchen bouquet. These latter liquids may be no more than burned sugar dissolved in water and salted. They improve in no way the flavor of an insipid thickened meat stock.

A palatable brown in gravies is only secured by long cooking, preferably of a flour or starch thickened meat stock, "perfumed" with the essence of vegetables cooked into it in the making of it. But it is not necessary to cook this mixture for twelve or twenty-four hours, as accomplished chefs do, only to spoil the gravy—to my mind—in the end and by addition of a spoonful of a more or less overpowering table sauce.

But we might cook our gravies at least an hour, and by so doing get a palatable product for macaroni, for plain rice, or to be served quite by itself in the mode of the moment, so sparing meat. This mode of the moment, for the rolly peas and the sprawly gravy, is to serve them in little fiber cups set on the dinner plate. A tablespoon looks bigger in that fashion, and two tablespoons look like half a pint. If space was not precious, it would be pleasant to quote from several of the Dickens volumes on the delights of generous portions of gravy.

Meat Juice Foundation.

Some cooks who stir up a quick gravy in the dripping pan forget that they have as a foundation reduced and browned meat juices, and often browned and roasted flour as well, for it is quite a common thing to rub flour into a piece of meat before putting it to roast. So they stir in a little more flour—to take up the fat they have not pourpd off—dash in some boiling water, and after a few minutes serve up a more or less palatable gravy. The long cooked or browned elements in it are so condensed that they will stand considerable diluting. But if the roast has been burned there is no hopes of getting a good gravy from what should be the good things in the pan. The roast itself will be half spoiled when burned, but the gravy is wholly so.

Instead of plain boiling water some good home cooks have ready a liquid for diluting the essences in the pan, one which has been seasoned with a vegetable stock or essence. This may be made in the oven while the roast is cooking. Cut up celery, the coarser parts or leaves; chopped onion and carrots; or whatever vegetable bunch the cook has or fancies, cover with water, and their virtues then distilled in the oven may be transferred to the gravy of the roast.

Secret of Fine Sauces.

But we can make gravies of similar sorts without roasting meat. No end of gravies may be made with a meat stock, preferably one well seasoned. If you study the books of the masters in gravy and meat sauce making you will find that the supposable secret of the making of a fine sauce is the long cooking of these with their thickenings. Of course this cooking is not merely the putting of the gravy on the stove and leaving it there, as you can a meat stock in the making. There are certain nice attentions that are indispensable.

Notice a part of what it says in the recipe for a brown sauce by a master. He has put together large proportions of brown meat stock and a roux or thickening, and says then: "Put the saucepan on an open fire and stir the sauce with a spatula or whisk, and do not leave it until it begins to boil. Then remove the spatula and put the saucepan on the corner of the fire, letting it lean slightly to one side with the help of a wedge, so that the boiling may take place at only one point, and that the inert principles thrown out by the sauce during despumation may accumulate high up on the saucepan, whence they can be easily removed as they collect. It is advisable during despumation to change saucepans twice or three times, straining every time, and adding brown stock to replace what has evaporated."

By despumation he means the cooking of the sauce or gravy to a velvetlike and shining stuff, in which cooking anything not smooth will be thrown more or less to one side. If left to cook slowly the starch in the gravy will form a thin film, a pretty thing of itself, like gossamer, but not good for the sauce, so we must stir it often enough to keep this from forming. The master says we must also stir the sauce while cooling, for the same reason, or in his words: "it is poured into a wide tureen, and must be kept in motion until quite cool, lest a skin should form on its surface."

Why cool? Gravies, or, more technically, "sauces," are to be eaten hot. They are cooked and cooled for the reason that the chef makes these in large quantities and keeps them on hand, to be heated up and varied at will. One of the ways of varying them is to add a little curry powder. The chef also has other collections of spices, simple to put together and each suitable for some special variety of meat.

Various Curry Dishes.

But it is less necessary to prepare a thick brown gravy for a curry sauce, since curry sauce, like Creole sauce, may be prepared rather quickly, and be palatable, while it may be a dead or unlively thing made of a thick long cooked sauce.

The English have a thousand recipes for that Indian relish called curry. It is a hot weather dish from a hot country. Rice is its invariable accompaniment. They make their curry powder as we may, if we have on hand a goodly supply of spices. The most famous curry powder of commerce is put out by the most widely known of English vinegar and jam makers, and is not always obtainable in this country.

One would get endlessly involved in even beginning to tell how various the curried things may be. Curried prawns are a famous English dish. Any meat scraps may be made to go a long way in a curry sauce or gravy.

The simplest or first American curry was chicken fricassee or a thickened chicken gravy with one teaspoon of curry powder per pint of gravy, the whole served in a border of rice. Today, when rice costs about three times what granulated hominy does, we may bake a sheet of hominy bread and serve our curry with that. It may seem a more agreeable combination than the rice, certainly more agreeable than a poorly boiled rice.

Simple Curry Sauce.

When we have no long cooked gravy to warm up and season with curry powder, we make our curry sauce as follows: Gently cook two tablespoons of chopped onion in two tablespoons of fat [dripping pork fat, butter, or a butter substitute]. Sift one-half teaspoon of curry powder with two tablespoons of flour, and stir this into the mixture of onion and fat until perfectly smooth. Add one cup of fine flavored meat stock, stir and cook until well thickened and the flour is cooked. A little cream may be added to it, or some people will like lemon juice. I do not. Raisins may be cooked in it or a sour apple cut in bits. An English introduction to the subject of curries makes this statement: "A couple of ounces of a sweet, sound cocoanut, lightly grated or stewed for quite an hour in the gravy of a curry, is a great improvement to its flavor." One famous American cook uses the water in which desiccated cocoanut is cooked for an hour or two for the curry, instead of a meat stock. The English authority also says: "Spinach, cucumbers, vegetable marrow, tomatoes, acid apples, green gooseberries, and tamarinds may all, in their season, be added with very good effect to curries of different kinds."

Home Made Curry Powder.

Two teaspoons of black pepper, two teaspoons of cayenne pepper, four scant teaspoons of cinnamon, four scant teaspoons of mustard, four scant teaspoons of ginger, two teaspoons of salt, one teaspoon of allspice, one teaspoon of cloves, fourteen scantly level teaspoons of turmeric powder. Coriander seed in about the same proportion as mustard, cardamon seed in about the same proportion as pepper, and less turmeric added to the first list will make the powder more like the commercial sort, but the first list gives a powder which will season a gravy so that it looks exactly like that seasoned with a commercial powder. In fact a highly seasoned brown gravy, a pint of it, seasoned with a teaspoon of turmeric powder will look like any curry sauce, and be a curry sauce nearly enough for most tastes. The English criticize their own turmeric powders to the effect that turmeric and cayenne pepper drown the other spices.

Spices for Gravies.

Out of the mixture of spices for a curry powder one can make up a seasoning for brown gravies by leaving out the turmeric, which turns everything a yellow green, more to their own taste perhaps than a curry powder. A mixture of clove, cinnamon, pepper, and salt may make a satisfactory blend. The taste of the cook or eater must decide that.

Plain Brown Gravy.

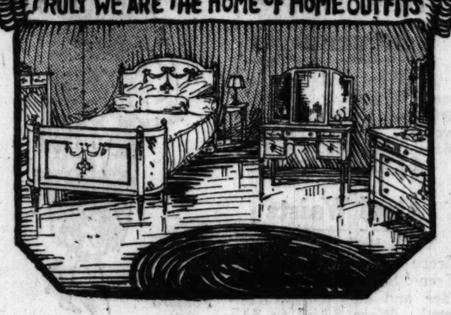
Try out enough salt pork diced to make two tablespoons of fat. Cook in this two tablespoons each of chopped onion and other chopped vegetables in small proportions, unless the meat

[Continued on page three.]

TREMENDOUS DISPLAY of

HOME NEEDS





THIS SALE, MORE THAN ANY OTHER, HAS FIRMLY ESTABLISHED US AS BEING *TRULY THE HOME OF HOME OUTFITS*, FOR NEVER BEFORE HAVE WE ENJOYED SUCH EXCELLENT BUSINESS IN JULY AS OUR PRESENT SALE HAS BROUGHT US.

AND IN ALL JUSTICE IT SHOULD BE SO.

EVERY ARTICLE IN EVERY DEPARTMENT IS SUBJECT TO A DISCOUNT OF 20 PER CENT. AND OUR DISPLAYS CONSIST OF EVERY HOME NEED, RANGING FROM THE KITCHEN CHAIR THAT SELLS REGULARLY AT LESS THAN ONE DOLLAR TO THE EXQUISITE DINING ROOM SUITES PRICED MORE THAN TWO THOUSAND DOLLARS.

REGARDLESS OF YOUR REQUIREMENTS, WE FEEL CONFIDENT YOU CAN FIND IN OUR DISPLAYS JUST THE ARTICLES NEEDED—AND YOU CAN PURCHASE THEM WITH THE KNOWLEDGE THAT EACH IS GUARANTEED TO GIVE PERFECT SERVICE—AT A PRICE 20 PER CENT. LESS THAN REGULAR.

WE INVITE YOUR INSPECTION.

GO TO OUR STORE NEAREST YOUR HOME

OUR EXTENDED ACCOUNT SYSTEM IS ANOTHER FACTOR THAT HAS HELPED MAKE OUR SALE SO SUCCESSFUL, FOR IT OFFERS ADVANTAGES OF EXCEPTIONAL MERIT.

OUR ACCOUNT SYSTEM GRANTS YOU THE PRIVILEGE OF PAYING FOR YOUR PURCHASE BY MONTHLY REMITTANCES IN CONVENIENT AMOUNTS—EXTENDING YOUR ACCOUNT OVER ANY SATISFACTORY PERIOD.

NO INTEREST NOR EXTRAS OF ANY KIND ARE CHARGED—YOU CAN SELECT YOUR HOME NEEDS AT PRICES 20 PER CENT. LESS THAN REGULAR—WITHOUT DEPRIVING YOURSELF OF YOUR SURPLUS MONEY IN PAYING FOR YOUR PURCHASE.

WE ENCOURAGE YOUR INQUIRY AS TO THE MANY OTHER FEATURES OF OUR EXTENDED ACCOUNT SYSTEM.

OUR 20 PER CENT. DISCOUNT SALE, COUPLED WITH OUR ACCOUNT SYSTEM, HAS MADE US WITHOUT QUESTION *TRULY THE HOME OF HOME OUTFITS.*

20% off Everything

Spiegel's

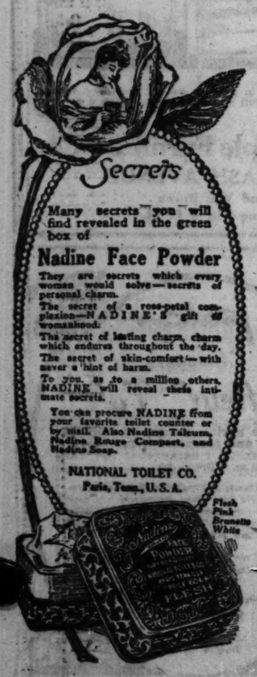
HOUSE FURNISHING CO.

Downtown Store—
115 South Wabash Avenue
Near Monroe Street
OPEN Saturday Evenings

South Side Store—
Ashland Ave. and 49th St.
Northwest Corner
OPEN Thursday and Saturday Eves.

Northwest Side Store—
2023-35 Milwaukee Avenue
Near Armitage
OPEN Thursday and Saturday Eves.

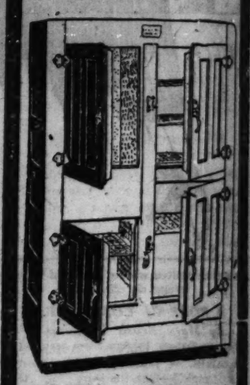
South Chicago Store—
9133-35 Commercial Avenue
Near Ninety-first Street
OPEN Wednesday and Saturday Eves.



SPECIAL SELLING OF BOHN Refrigerators

DISCOUNTS Ranging from 10% to 25% from list

Now in Effect on All Refrigerators INCLUDING Porcelain Exterior Refrigerators



BOHN SYPHON

140 pounds ice capacity. 4 door. Seamless porcelain interior, with fully rounded corners; solid oak case. List price $125.00. Special,

$112.00

BOHN SANITOR

100 pounds ice capacity. Seamless porcelain interior, solid oak case. List price $80.00. Special,

$61.00

BOHN ICYCO

125 pounds ice capacity. Seamless white enamel interior, solid oak base. List price $72. Special,

$55.00

Refrigerators equipped for outside icing.

Extended Payments

Phone or write for booklets.

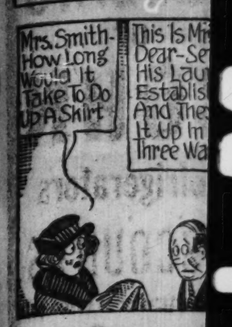
Bohn Syphon Refrigerator Shop
68 E. Washington St.
Ground Floor
Phones—Rand. 4945-621



IMPORTED
Pompeian Olive Oil
is food for the well—medicine for the sick

Madame Grace CORSETS
BRASSIERES BANDEAUX
The Foundation of Style

If We Couldn't a Lie





THE TRIBU COOK BO

[Continued from page

stock has been well seas vegetables. Stir into the mi tablespoons of flour and stir it till lightly brown. Add t meat stock, stir and cook u thickened; strain and put ba for an hour, gently stirrin as to keep a film from form salt if necessary, and serv most any meat, or keep to and serve as it is, or seas spices or curry powder. are a favorite addition.

Tomato Sauce.

Make a tomato sauce lik brown gravy, using one-hal tomato as meat stock. started with butter or dripp fats instead of that of pork. be strained more carefully the brown gravy, but is no to need additional seasonin it up. When cooked for an stirrings it is ready for l lightly buttered macaroni or A well flavored meat stock tomato and the long cooki thickened mixture is neces smooth, perfectly blended quick cooking neither the nor the ingredients can be w a oneness which we call blend.

Meat Stock for Grav

A soup bone with some tion of meat, cooked with water per pound of meat, p at the start, and cooked twelve hours, is really ne fine gravy stock, especiall shall have the qualities th procured by using a meat will jelly when cold. To m primary requisite of a good that will be worth workin nice effects, is that the mea shall be immaculately clea is put to cook. Peel off skin that is like the fell of though it is hard to do so collects grime, but even gives anything but a d when cooked. Take it off. cook does not do so alway his long cooked and elab soned gravies look much they taste. A dirt flavor drowned.

Hominy Bread.

Cook one cup of granul in two cups of water for a to it four tablespoons of four tablespoons of shor half teaspoon of salt, one-h of baking powder, two-th milk, or enough to make a will pour into a well gre pan. Bake for thirty-five a rather hot oven that w Serve in place of rice or with a curry sauce or gra may be added, but it is sim without it.

How to Fi the Crea You Nee

Stand in a good ligh ine your face careful mirror, and then—

Study This C

Proved by use in Shops 4000 Beauty

Acne Cream — for and blackheads.

Astringent Cream— skin and shiny no

Combination Crea dry and sallow ski

Foundation Cream— before face powder

Lettuce Cream—for in place of soap a

Motor Cream—for tection, before ex

Tissue Cream—for and crows' feet.

Whitening Cre freckles and bleac

You may secure th of Marinello Exper

Western Office 1404 Mallers Bldg. Chicago

Eas 36 No

MARINE

Marinello Toilet P may be had at all D Department Store Shops

SAFETY

ECIAL
LLING
OF
OHN
rigerators
COUNTS
ging from
to 25%
rom list
n Effect on
efrigerators
CLUDING
lain Exterior
rigerators

N SYPHON
nds ice capacity.
Seamless porce-
erior, with fully
corners; solid
se. List price
Special,
12.00
N SANITOR
nds ice capacity.
s porcelain inte-
id oak case. List
30.00. Special,
61.00
HN ICYCO
unds ice capacity.
ss white enamel
r, solid oak base.
ice $72. Special,
55.00
efrigerators
ped for outside
icing.
ded Payments
ne or write for
booklets.
hn Syphon
igerator Shop
Washington St.
Ground Floor
—Rand. 4945-621

10¢ Marsh.O.Nut Dipp
SS CANDY CO. Chicago

IMPORTED
Pompeian
Olive Oil
food for the well—
dicine for the sick

Laur. Grace
ORSETS
IERES BANDEAUX
oundation of Style

If We Couldn't Tell a Lie



THE TRIBUNE COOK BOOK

[Continued from page two.]

stock has been well seasoned with vegetables. Stir into the mixture four tablespoons of flour and stir and cook until lightly brown. Add two cups of meat stock, stir and cook until it has thickened; strain and put back to cook for an hour, gently stirring often so as to keep a film from forming. Add salt if necessary, and serve with almost any meat, or keep to warm up and serve as it is, or seasoned with spices or curry powder. Mushrooms are a favorite addition.

Tomato Sauce.

Make a tomato sauce like a plain brown gravy, using one-half as much tomato as meat stock. It may be started with butter or dripping, or two tablespoons of fat instead of that of pork. It should be strained more carefully even than the brown gravy, but is not as likely to need additional seasoning to tone it up. When cooked for an hour with onions it is ready for boiled and lightly buttered macaroni or spaghetti. A well flavored meat stock with the tomato and the long cooking of the thickened mixture is necessary for a smooth, perfectly blended sauce. In this cooking neither the thickening or the ingredients can be worked into a paste which we call a perfect failure.

Meat Stock for Gravies.

A soup bone with some small portion of meat, cooked with a quart of water per pound of meat, put on cold at the start, and cooked slowly for twelve hours, is really needed for a fine gravy stock, especially one that shall have the qualities that are only secured by using a meat stock that will jelly when cold. To my mind, the primary requisite of a good stock, one that will be worth working with for its effects, is that the meat and bone shall be immaculately clean before it is put to cook. Peel off or chop off skin that is like the fell of the mutton, though it is hard to do so. Beef fell collects grime, but even when clean gives anything but a dainty flavor when cooked. Take it off. The hotel cook does not do so always, therefore his long cooked and elaborately seasoned gravies look much better than they taste. A dirt flavor will not be covered.

Hominy Bread.

Cook one cup of granulated hominy in two cups of water for an hour, add to it four tablespoons of corn meal, four tablespoons of shortening, one-half teaspoon of salt, one-half teaspoon of baking powder, two-thirds cup of milk, or enough to make a batter that will pour into a well greased shallow pan. Bake for thirty-five minutes in a rather hot oven that will brown it. Serve in place of rice or other bread with a curry sauce or gravy. An egg may be added, but it is simple and good without it.

How to Find the Cream You Need

Stand in a good light, examine your face carefully in a mirror, and then—

Study This Chart

Proved by use in more than 4000 Beauty Shops

Acne Cream — for pimples and blackheads.
Astringent Cream—for oily skin and shiny nose.
Combination Cream — for dry and sallow skin.
Foundation Cream—for use before face powder.
Lettuce Cream—for cleansing in place of soap and water.
Motor Cream—for skin protection, before exposure.
Tissue Cream—for wrinkles and crows' feet.
Whitening Cream—for freckles and bleaching.

You may secure the advice of Marinello Experts at our

Western Office 909 Mallers Bldg. Chicago — Eastern Office 366 5th Avenue New York

MARINELLO
"A Beauty Aid for Every Need"

Marinello Toilet Preparations may be had at all Drug Stores, Department Stores and Shops

51.25 Gondola Carriage, 39.85



This is a genuine round reed carriage, exceptionally well designed and equipped. Upholstered in corduroy, storm shield to match; double coil springs, tubular pushers; 14-inch rubber-tired artillery wheels. Colors: Cadillac blue, frosted blue, frosted green, gray and natural; choice Monday, **39.85**

Fourth Floor.

The Store of To-day and To-morrow

THE FAIR

Established 1873 by E. J. Lehmann

State, Adams and Dearborn Streets

PHOTO FRAMES



This swing photo frame, as illustrated, with glass and back; a good range of sizes. 3½x3½, 4x6, 5x7, 5x8, 6x8, 6x9, 7x9, 7x10, 7x11, 8x10; your choice Monday, **98c**

Fourth Floor.

See Our *Double-Page Advertisement* in another part of this Section

HINDS' HONEY AND ALMOND CREAM 36c

Babcock's Butterfly talcum powder, regular 25c size, **19c**
Daggett & Ramsdell cold cream, 50c size, **37c**
Espy's fragrant cream, 50c size, **38c**
Dora face powder, at **43c**
Seidlitz powder, 35c size, **27c**
Pure witch hazel, quarts, **59c**
Mc. & K. milk of magnesia, 50c size, at **35c**
Odo-ro-no, the 60c size, **49c**
Ovaltine, 1.20 size, at **89c**
Nujol, 20 oz. size, at **69c**
Wild Root hair tonic, 60c size, at **43c**
Glycothymoline, 1.25 size, **87c**
Olivilo soap, **8c**
Patent bottle stoppers for crown top bottles, dozen, **35c**
Cuticura Soap, cake, **19c**

Main Floor.

Trunks, Bags



14-inch fibre suit case, steel frame, short straps, brassed lock and catches **2.98**

18-inch Keratol traveling bag, good quality lining, inside pocket, brassed lock and catches **3.75**



Hartman wardrobe trunk, fibre covered cushion top, cretonne lined, three drawers, hat compartment, shoe box, spring lock and draw bolts, **54.95**

Sixth Floor.

Notion Sale

Guaranteed human hair nets, cap or fringe style, 2 for 15c; doz. at **75c**
Potter's and Salter's 50-yd. spool sewing silk, 6c; doz. at **65c**
Dress and garment snap fasteners, white or black, all sizes; dozen on a card, **5c**
Her Majesty Helix eye sharps sewing needles, 25 count, the paper, **6c**
Eureka 100-yard spool sewing silk, black and white, spool, **15c**
Justrite all-elastic hose supporters, white only, sizes 2 to 12 years, **15c**
Embroidery edging, 3-yard lengths, at **10c**
White twilled tape, 8-yd. bolts, sizes ¼ to ¾ inch, **12c**
H. B. Dorcas darning cotton, 2-ply, 30 yard bolts, black, white and colors, dozen for 55c; each, **5c**
Sanitary napkins, 6 in bundle; at **25c**
Curad's sanitary napkins; 6 in bundle, at **45c**
Liberty Bell hairpin cabinet, 90 count, **3c**
Rock-a-Bye rubber baby pants at **39c**
Skirt and trouser hangers, **5c**

Main Floor.



Victrola XI

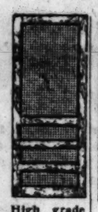
We have, at this time, this most wanted type and size Victrola in all finishes—mahogany, English brown mahogany, golden oak, fumed oak, and American walnut. Ready for immediate delivery. Complete with choice of twelve music selections.

155.10

$5.00 down, balance monthly

Fifth Floor.

Summer Needs Around The House



High grade Screen Door, suitable for fine residence; four inch frame covered with galvanized wire **6.95**



Screen door, five panels, strong frame, good quality wire, **3.75**

Screen frames, size 36x36; black walnut stained; complete with hardware, **63c**



Extension window screen; hardwood frame, 15 in. high, extends from 21 to 33 inches, **53c**

Garbage Pail of heavy galvanized iron, corrugated throughout; 10 gal. capacity; 2.55 value, **1.85**



Celebrated Berry Bros.' floor or interior varnish; per gallon, **2.25**



1.25 Big Wonder oil mop; triangle shape, gets in the corners and under the furniture, **79c**



Acme Ice Cream Freezer, made of heavy blocked tin, 2 qt. size; makes smooth, delicious ice cream, **1.19**



Vegetable grater and slicing machine, can be attached to any table or cabinet, at **1.39**



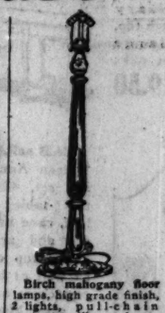
Porcelain table tops with slight imperfections which will not injure wearing qualities; assorted sizes; at **3.95**



Silk lamp shades, 24-inch size, assorted colors and designs, chenille fringe and fancy braid, now **15.95**



Solid copper wash boiler with stationary wood handles; seamless tin cover; 7.25 value; size No. 9; special at **6.29**



Birch mahogany floor lamps, high grade finish, 2 lights, pull-chain sockets, silk cord attachments and plug; now **7.95**



Heavy ornamental lawn fence; beautiful design, like sketch, 9-gauge crimped upright wire, closely twisted line wire, 42 inches high, lineal foot, **18c**



50-foot section of three-ply garden hose, complete with brass couplings, now **6.95**

Brass hose nozzle, will throw spray or straight stream, **48c**



Hummer carpet sweeper, good quality bristle brush, perfect sweeping action; case made of metal throughout, nicely varnished handle, **1.29**



Suction clothes washer, will do the work of any $2 washer, at **45c**



$4.80 Enterprise Food Chopper, large family size; cuts fine, medium and coarse **2.69**

Sixth Floor.



4-foot skirt or ironing board made of selected lumber, reduced from $1.45 to **98c**

High-class high wheel ball bearing lawn mower, has four crucible steel cutting knives with 10-in. drive wheels; sells regularly at 23.50; special tomorrow, **19.75**



Premo Eclipse gas range, with porcelain, white enamel splashers and door panels, four large burners, 14x18-inch oven and broiler, **63.50**



Refrigerator of seasoned ash lumber; large provision chamber, side-icing door; 75-lb. ice capacity; now at **24.75**

Quaker Craft Curtains, 4.99



$6.95 to $7.50 Quaker craft curtains in filet weaves and all-over designs, trimmed with pretty lace edges. Also a lot of all-over net curtains scalloped on both sides and bottom; all 2½ yards long; in white, ivory and Egyptian. **Values to 7.50,** very special on Monday at, pair **4.99**

$12.50 Satin Marseilles bed set, full size, pattern bolster cover to match; selection of patterns; fine; Monday only, at, set, **9.49**

$1.89 Quaker Craft nets, filet weaves, pretty allover effects; wonderful assortm't; at, yard, **1.39**



$2.94 Bleached seamless sheets, size 81x99. Note the extra length. Without dressing. Special Monday only, while they last, each, **2.29**

Adjustable window awnings, made of splendid quality awning material in blue or tan stripes. Monday only, while they last:

2 feet 6 inches.....$1.98
3 feet.....$1.98
3 feet 6 inches.....$2.48
4 feet 6 inches.....$2.48

Fourth Floor.

High Grade Worsted Wilton Rugs

$175 to $195 grades, 9x12 size, 143.75

Just 67 rugs in this lot. There are two weaves, usually selling at $175 and $195. Best grade of yarns and dyes. Products from America's best mills. Every rug is perfect. Size 9x12. Values to $195. Special, **143.75**

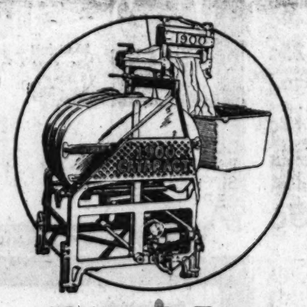
Felt Base

Floor Covering

An extensive showing of tile parquette and novelty designs in the heavy quality felt base floor covering for kitchen and bathroom. All pieces are 2 yds. wide, every yard perfect. 75c val. Sq. yd., **54c**

$125 standard Royal Wilton rugs, perfect, all of them. Beautiful Persian designs and oriental color combinations predominate. A rug fine enough for any room in the home. Excellent service may be expected from this durable fabric. Size 9x12, Monday, at **$96**

Fourth Floor.



Making It Easy To Wash Clothes

To sit by and let an electric motor put soap and water to work on your week's wash.

To see those clothes come out of the water wholesomely clean, yet without frayed edges or shredded holes, washed well but not washed out.

To have electricity turn the wringer for you.

That's the 1900 Cataract Way of Making It Easy for You on Wash Day.

The 1900 Cataract Washer is recommended by THE FAIR because after thorough investigation it was found to be the washer that gets double the amount of action of soap and water by its patented construction. Its solid copper tub cannot rust and its sturdy construction insures years of satisfactory service.

The 1900 Cataract May Be Purchased on Easy Terms

And remember it carries the guarantee of THE FAIR and of the oldest and largest manufacturer in the business.

You are invited to the permanent demonstration in the Housewares Store on the

Sixth Floor.

Semi-Annual Sale of Linens



Some lots are limited, therefore early purchases will be most advantageous. Here are prices that should interest every prudent shopper:

2.49 imported Irish table damask, 1,000 yards, 70 inches wide; beautiful designs; the yard, **1.98**

2.39 table cloths, round patterns, beautiful finish and designs, each, **1.85**

Damask—Just Received!

This shipment is 18 months overdue, and at today's cost the damask should sell at $2.25; while 1,000 yards last (limit 10 yards to a customer), the yard, **1.19**

Pure linen, Irish and Scotch table cloths, various sizes and qualities, slightly soiled, **greatly reduced in price.**

Imported Irish pattern table cloths, beautiful designs, ridiculously cheap; size 64x64; regularly 3.79, on sale, **2.79**

Size 72x90, regularly 4.98, on sale, **3.98**

Table napkins, size 24 x 24, hemmed ready for use; 3.75 a dozen value; in half dozen lots, at **2.75**

STAR-TEX crash toweling, union linen (10-yard limit to customer), yard, **29c**

1.19 and 98c bath towels, heavy weight, cord edge; white Turkish towels, colored stripes, novelty towels, at **87c**

4.25 pure Irish linen guaranteed table damask, 70 inches wide, only 300 yards on sale, yard, **3.19**

4.25 filet lunch cloths, 46 inches size, about 200 pieces, at **2.98**

Small size scrub cloths, usually sold at 17c and 15c, each, **12½c**

25c huck towel seconds, dozen limit to a customer, at, each, **17c**

Large Size Huck Towels with fancy jacquard end, 4.68 value per doz. (2 doz. limit), doz., **3.69**

69c pure linen heavy weight Scotch crash toweling; limit 10 yards to customer, the yard, **47c**

Fourth Floor.

39.95 DINNER SETS 29.95



101-piece dinner sets, as shown, complete service for 12 persons. Fine quality American porcelain; wide coin gold band; full coin gold handles; Monday, set, **29.95**

Glass Top Fruit Jars



"Drey Ever Seal" glass top fruit jars; clear crystal glass; wide opening, improved wire fasteners, perfect sealers. Complete, Monday only, pints, dozen, **1.29**; quarts, **1.49**; half gallons, **1.79**



Sherbet Glasses

Thin flint blown glass with needle etched patterns. Also water goblets. While they last, 49c value, each, **29c**

Lemonade or Iced Tea Sets

Large covered pitcher and six glasses to match (see illustration). Popular grape and leaf cutting, 4.95 value. Set, Monday, **3.45**



Berry Bowls

2.75 semi-cut glass berry bowls, 12-inch size, **1.59**

Sixth Floor.

Knockabout Pillows



Soft, "comfy" pillows that you can stow under your arm and take to the picnic—that fit snugly into the corners of the summer chair—that upholster the canoe or rowboat seats—that make the summer porch a haven of comfort—Durable little cushions that are not afraid of wear. Splendid variety of patterns and colorings;

83c, 1.19 and 1.49

Fourth Floor.

Great Monday Trouser Sale

Values to 3.75, 1.95



A table of striped worst'ds, cas'imeres, cheviots, also outings, in every size up to 50 waist measure. Many of these trousers are in light colors, of washable materials. Others are in dark patterns.

1.95

Values to $6

A great lot of trousers, including worsteds, cassimeres and cheviots — trousers for outing and work in many styles. Special at **3.95**

Values to 10.95

Come in Monday and choose from trousers in plain colors, flannels, worsteds in stripes, cassimeres, cheviots and blue serges. Many are in outings. Others in weights for year round wear. This is the greatest lot of Dutchess and Kingly trousers that we have ever offered, at **6.95**

DUTCHESS TROUSER WARRANTY

You may buy a pair of Dutchess Trousers for $2.00 and up and wear them for Two Months.

For every suspender button that comes off we will pay you Ten Cents.

If they rip at the waist band, we will pay you Fifty Cents.

If they rip at the seat or elsewhere we will pay you one dollar or give you a new pair.

Mr. .....

Date .....

THE guarantee that goes with every pair of "Dutchess" trousers has made thousands of friends for them. Because we are perhaps the largest distributors of these trousers in the United States we are in a position to offer extraordinary values in this sale—and, remember, you can get "Dutchess" trousers only at THE FAIR in Chicago's great downtown district.

Educator Shoes and Pumps About ½ Price

RICE & HUTCHINS EDUCATOR SHOE

Thousands of pairs of famous "Educator" Nature-Shape and Anti-Slip dress shoes, made by Rice & Hutchins, termed sub-standards, because not quite up to their rigid specifications. We therefore offer them at unusual savings.

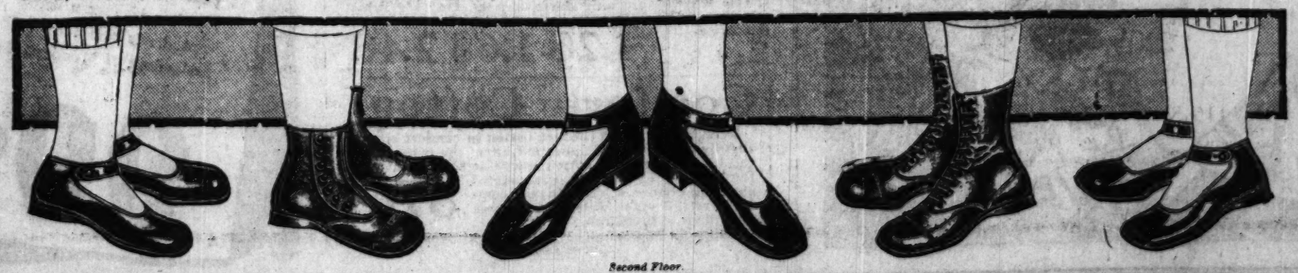
RICE & HUTCHINS EDUCATOR SHOE

Not all sizes in every style, but all sizes in the assortment.

Infants' shoes and pumps, sub-standards of grades up to $4; sizes 1 to 5, no heels, Monday, **1.85**

Children's shoes and pumps; sub-standards of grades up to $5; spring heels, sizes 5 to 8, Monday, **2.45**

Children's and misses' shoes and pumps, sub-standards of grades up to $6; sizes, not regular, 8½ to 2, **2.85**



Second Floor.

Extra Special Sale of RAINCOATS

Several hundred guaranteed raincoats, worth 7.50 to $8, at today's market price. All sizes are here from 36 to 46. Not more than two raincoats to a customer. Specially priced for Monday at **4.95**

Second Floor.

The Store of To-day and To-morrow

THE FAIR

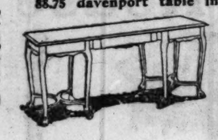
Established 1875 by E. J. Lehmann

State, Adams and Dearborn Streets

Semi-Annual



22.50 library table, William and Mary period, 26x42-inch top, lower shelf, large drawer, golden oak; special Monday, **19.50**



88.75 davenport table in four different period designs, 20x66-inch top, best make and finish, artistically shaped stretchers and large drawer; special, **67.50**

225.50 "Tudor" solid walnut 7-piece dining set, 54-inch table, cane back diners with Spanish leather seats; entire top of table as well as legs and stretchers are made of **solid black walnut** throughout; Monday, **164.50**

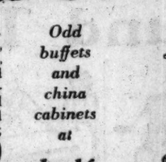


234.25 solid walnut "Queen Anne" dining set, 48x60-inch top table; apron leaf, cane back diners and armchair; entire top of table as well as legs and stretchers are made of **solid black walnut** throughout; Monday at **189.50**



Odd buffets and china cabinets at

half price



69.50 Colonial buffet, fumed or golden oak, 42-inch top, mirror back; special at **39.75**



198.50 "Chippendale" china cabinet in mahogany; matches buffet shown on right, **129.75**



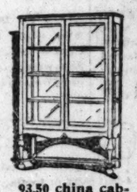
189.50 "Chippendale" buffet; 66-inch; very best cabinet work, finish and design, at **144.50**



Latest design three-piece davenport suite in either plain or velour trimmed tapestry covering; best known construction; webbing bottom, spring cushions, etc., special for Monday, at **269.50**



3 piece overstuffed living room suite, full length davenport, chair and rocker to match. Conforms to the same high standard of all our upholstered pieces, either plain or velour trimmed tapestry, Monday, at, **197.50**



93.50 china cabinet, William and Mary period, excellently proportioned, mahogany or walnut, **64.75**



194.50 "Queen Anne" buffet, 66-inch, mirror back, 3 large drawers and 2 cabinets, in walnut, special Monday, at **133.50**



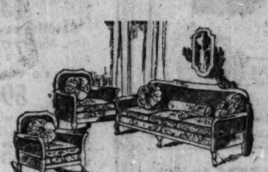
"Queen Anne" china cabinet, matches either buffet, at **124.50**



139.75 "Queen Anne" buffet, 60-inch, wood back, best make and finish; correct in design; Monday at **99.50**



The divan of this suite contains bed large enough to accommodate two adults, when closed it has all the appearance of an up-to-date living room suite; mahogany frame, tapestry or velour covering, Monday at **184.50**



3 piece cane davenport suite of pleasing design and proportions, equipped with spring filled cushions, bolster and pillows as illustrated in either damask or velour, Monday at **284.50**



$174 "Queen Anne" 7-piece dining set; 54-inch table, cane back diners; Spanish leather seats; extra special for Monday at **137.50**



"William and Mary" dining set, cane back diners and armchair, Spanish leather seats; 54-inch table, best make; special for Monday, **119.50**

Sample Suits—Discontinued Patterns—Greatly Reduced





Fireside chairs and rockers to match in two designs. Exquisite combinations of velours, tapestries and damasks. Loose cushions mostly in matched sets, but we also have a few odd rockers and chairs; special for Monday, each, **59.50**



The living room suite par excellence; 1920's latest model, highest type of workmanship and very best of materials used in its make up. Sample shown in combination velour and tapestry, but you may choose your own coverings; priced for Monday, **484.50**

Silk Underwear at ⅓ Off

A large purchase of silk underwear from several prominent manufacturers enables us to place on sale tomorrow crepe de chine and satin undergarments of exceptional quality at just ⅓ off the regular selling prices.



Night Gowns.		Envelope Chemises.	
7.00 values at	4.67	4.00 values at	2.69
8.00 values at	5.34	5.00 values at	3.34
9.00 values at	5.98	6.00 values at	3.98
11.00 values at	7.34	7.00 values at	4.67
12.00 values at	7.98	8.00 values at	5.34
13.00 values at	8.67	9.00 values at	5.98
14.00 values at	9.34	10.00 values at	6.67
15.00 values at	9.98	11.00 values at	7.34
16.00 values at	10.67	12.00 values at	7.98
18.00 values at	11.98	15.00 values at	9.98
22.50 values at	14.98	18.00 values at	11.98
25.00 values at	16.67	22.50 values at	14.98
Petticoats.		**Bloomers and Drawers.**	
6.00 values at	3.98	4.00 values at	2.67
7.00 values at	4.67	5.00 values at	3.34
8.00 values at	5.34	6.00 values at	3.98
10.00 values at	6.67	7.00 values at	4.67
12.00 values at	7.98	8.00 values at	5.34
14.00 values at	9.34	9.50 values at	6.34
18.00 values at	11.98	12.00 values at	7.98
22.00 values at	14.67	16.50 values at	10.98
25.00 values at	16.67	19.50 values at	12.98
		22.50 values at	14.98
Corset Covers.			
1.25 values at	.84	5.00 values at	3.34
1.50 values at	.98	6.00 values at	3.98
2.00 values at	1.34	7.00 values at	4.67
2.25 values at	1.49	8.00 values at	5.34
2.50 values at	1.69	9.00 values at	5.98
3.00 values at	1.98	10.00 values at	6.67
3.50 values at	2.34	12.00 values at	7.98

Satin Bloomers of extra quality with two rows of shirring and lace ruffles at knee. $4 value at **2.65**

Silk Envelope Chemises with dainty lace trimmings. $4 values at **2.65**

Women's Night Gowns of pink crepe de chine; low neck; sleeveless styles; $6 value at **4.45**

Third Floor.

20 lbs. Sugar

Fine granulated cane sugar with purchase of $2 or more of groceries. Nothing excluded. Lb., **25c**

Wilbur's Premium baking chocolate, lb **19c**
Roxane pancake flour, 4 pound package, for **25c**
Juniper berries, fancy new goods, **15c**
Pure maple and cane table syrup, pint can, **35c**
Pure black ground pepper, pound, **27c**
10 bars Swift's Pride laundry soap, **49c**
Chocolate, odds and ends, fancy eating, pound, **55c**
Quart bottle best laundry bluing, **10c**
2 pound can cold roast beef, **63c**
Swift's Pride washing powder large package, **18c**
Deviled tuna fish, regular 7c size can, **7c**
Eagle lye, regular 14c can, **11c**
6 pound bottle Kingsford silver gloss starch, **79c**
Lipton's breakfast cocoa, pound, **49c**
Lemon juice, 2½ ounce bottle, **25c**

Olive Oil

Old Monk brand; genuine imported, new pack just arrived, full quart cans specially priced at **1.65**

Coffee, genuine blend Java, fresh roast, pound, **39c**

½ gallon bottle double strength ammonia at **25c**
No. 2 can Holly brand of milk and rice, **10c**
Sunkist jelly pure fruit and sugar, regular 25c glass, **12c**
Douglas salad or cooking oil, pint can, at **35c**
Lipton's jelly powder, assorted flavors, package, **10c**
Libby's Emery brand salad dressing, bottle, **19c**
O'Zell, a delicious summer drink, pint bottle, **10c**
Regal Thousand Island salad dressing, bottle, **29c**
Corned beef, rump, our make, mild cured, **17c**
Veal chops, rib or loin, pound, **27c**
Boiling beef per lb., **12½c**

Onions, Large California, 6 lbs., 25c

Seventh Floor.

Extra Specials for Monday



11.85 mahogany or golden oak rockers, full spring leather seat, at **7.85**



2.95 sewing rockers, elm, golden finish, wood seat, limited quantity, **1.95**



28.75 leather seat and back rockers. Golden oak, full spring Spanish leather seat and back, **19.55**



$3.95 full box seat diners, leather seat, fumed oak, **2.95**



5.95 fumed or golden oak diners, wood saddle seat, **2.95**



8.25 walnut or mahogany finished diners, leather seats, **4.75**



6.75 fumed oak diners, fully braced, wood saddle seat, **3.65**

Fifth Floor.

July Sale of Silk Waists

Values to 6.75, at 3.95

4,000 new blouses of georgette, striped crepe de chine, taffeta, radium and messaline.

Purchased at the lowest ebb of the silk market, we are offering these most attractive blouses of superior quality at a very unusual price. In this sale you will find a large showing of waistband and overblouse styles, with all the dainty features now so fashionable.

Blouses beaded and braided, frilled and fluted, with plenty of lace trimmed, summery styles in flesh and white, and many high shades if you wish them.

Values to 6.75, at

3.95

Shop early and make the best selections, as these values will go quickly.

Third Floor.

July Sale Silks

Natural Pongee SILKS

Extra quality all silk imported pongees, in the wanted natural shades; dependable skirting and blouse quality; an importer's surplus lot of usual retail $2 quality; on sale at, yard, **1.29**

Black Taffetas

All silk fine chiffon taffetas; yard wide; splendid wearing quality; $2.50 value, special, yard, **1.95**

Navy Blue Satin

Extra fine all silk, yard wide, French dress satins; in wanted navy blue shade; regular 3.50 quality, tomorrow, yard, **2.49**

French Satin Charmeuse

Importer's stock of finest all silk French charmeuse black satin; 40 inches wide; quality that has retailed at 6.45 a yard; wonderful dull French lustre. Buy now, you'll save money; yard, **4.39**

Lingerie and Blouse Silks

Fine all silk wash satins and 40-inch crepes de chine, in fleshpink and white; splendid qualities; specially reduced; sale price, yard, **1.95**

Habutai Silk

White, yard wide Habutai silks; wash better than any other silk made; $1 quality; yard, **69c**

Colored Taffetas

All silk chiffon taffetas; surplus lots of $3 and $4 kinds, yard wide, while they last, yd., **1.49**

Silk Mill End Sale

High class novelty and plain silks; fine qualities in desirable lengths for suits, skirts, blouses, etc.; big value tomorrow; all yard to 40 inches wide; 2.25 to $5 silks; tomorrow at, yard, **1.28 1.68 2.48**

Comfort Cotton

2-pound rolls white comfort cotton in comfort size, slightly water marked; does not affect the cotton in the least. With raw cotton priced at 41c pound by the bale, you can see the advantage of choosing tomorrow. 175 stitched comfort batts, 2 yards wide by 2½ yards long, limit of 6, the roll, **87c**

Second Floor.

7th Annual Sale Silk

Never before have we made such extensive preparations for this annual sale. It took months of hard work to gather such a tremendous quantity of fine hosiery.

Main Floor.

This Hosiery Cannot Be Sent on Approval and



For Women

$1.75 Grades 99c

Silk hosiery, in black only, of **pure dye silk,** made semi-fashioned, with seam back; lisle tops, heels and toes. All are first quality. Monday, pair,

99¢

For Women

$2.50 Grades $1.29

Silk **Holeproof** hosiery, black and cordovan. 3,000 pairs, bought as sub-standards or slightly imperfect goods. This is an excellent value. Pair,

$1.29

For

$1.25 es 69

Silk ½ hose, in me colors. Onyx well known makes, ards or slightly im ects are hardly not

6¢

$3.

Silk hos full fas quality; are mad heels an

$1

...rniture Sale

The Store of To-day and To-morrow

THE FAIR

Established 1875 by E. J. Lehmann

State, Adams and Dearborn Streets



A bedroom suite of the Louis XVI period of undoubted merit and quality, in either walnut or mahogany. For your convenience each piece is priced separately.

Walnut or mahogany dresser.....129.50
Walnut or mahogany chiffrobe.....99.75
Walnut or mahogany toilet table.....79.50
Walnut or mahogany bow foot bed 114.50



"Queen Anne" bedroom furniture. Cleverly designed and noted for its high standard of workmanship. Can be furnished in walnut. Each piece priced individually, so you are not obliged to buy the entire set.

149.75 black walnut dresser.....124.75
129.75 black walnut chiffrobe.....112.50
124.50 black walnut vanity table..105.00
122.50 black walnut bow foot bed..99.75



This suite has been one of our most popular sellers, but at present we only have some odd pieces, some in mahogany, others in walnut, but no matched up suites. You can buy these pieces Monday at **1/3 Off**



79.50 mahogany dressers, large mirror, as illustrated; very special for Monday, **49.50**



74.25 full size bed, matches dresser shown on left; mahogany or walnut, **44.50**



74.50 gentlemen's chiffrobe in walnut, ample storage capacity, priced specially at **46.75**



64.75 walnut dressers, shaped mirror, roomy base, very special Monday at **39.50**



224.50 vanity dressers in walnut, three large mirrors; six only to sell, at **124.50**



79.50 walnut dressers; only 6, specially priced while they last, **48.50**

Odd vanity dressers and toilet tables, walnut or mahogany, at half price.



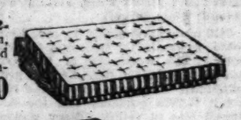
49.50 "Simmons" brass beds; heavy posts and fillers, full size; special at **38.50**



34.75 "Simmons" brass beds, full size; special Monday at **24.75**

Quantities on advertised articles cannot be guaranteed. We therefore advise early shopping.

Box springs, 72- coil foundation, tow top, good ticking, all regular sizes; priced at **27.50**





37.50 "Simmons" brass beds, 2-inch continuous posts, full size; Monday, **29.85**



61.50 "Simmons" brass beds, 3-inch posts, full size; Monday at **52.50**

The "Southland" 50-lb. mattress, best cotton linters, imperial edge, all regular sizes; Monday, **13.75**

The "Faircrest" 40-lb. mattress, best cotton linters, roll edge mattress, only 70 to sell, full size, Monday, **9.85**



The "Dixie Queen" mattress, full size, weight 50 lbs. Imperial roll edge, special for Monday at **14.85**

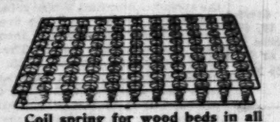
The "Fairhaven" all layer felt mattress, excellent covering, all regular sizes, Monday at **16.75**



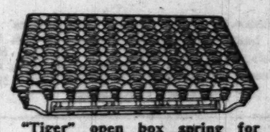
"Englander" open box spring, all regular sizes, for Monday at **20.50**



"Victory" spring with mattress protecting sides. All regular sizes, Monday at **12.75**



Coil spring for wood beds in all regular sizes. special price Monday, **5.95**



"Tiger" open box spring for wood or metal beds, all regular sizes, **17.45**



"Englander" day beds, 36-inch, mahogany and ivory, very special Monday, **24.75**



"Englander" day beds, several colors and sizes, very special for Monday at **14.75**

All outdoor furniture greatly reduced

Reed and fiber furniture specially priced.



"Englander" paneled day beds, 30-inch, mahogany or ivory, Monday, **19.50**



"Englander" day bed, 42-inch, mahogany or ivory, paneled ends, **19.75**



A mahogany bedroom suite of class and distinction, well made throughout and finished accordingly; two sizes of dressers, each piece price separately:

89.50 large mahogany dresser.....69.50
79.50 mahogany dresser.....59.75
104.00 mahogany vanity dresser.....92.75
74.50 mahogany chiffrobe.....64.50
72.50 mahogany full size bed.....59.50
69.75 mahogany toilet table.....55.50



Walnut and mahogany bedroom suite of Queen Anne period. It's workmanship and finish, both inside and out, leave nothing to be wished for; two sizes of dressers; specially priced as follows:

195.50 walnut or mahogany dresser..164.50
167.50 walnut or mahogany dresser.141.50
99.50 walnut or mahog. toilet table...82.50
114.75 bow foot beds, full size.....94.85
A few straight foot beds in mahogany or walnut 64.75
129.75 walnut or mah. chiffrobe.....104.00

1920's Greatest Bargain Offering



Five-piece colonial breakfast set with 42x42 inch drop-leaf table (when open), and four very fine spindle-back chairs, all finished in mahogany; the eight legs and the stretchers on table are hand turned; entire set specially priced for Monday's selling at **82.50**

See Our Ad On Another Page In This Section

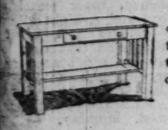
Clearance of Summer Hats



FOR immediate wear we are offering an assortment of summer hats, all of them wonderfully good values. There are hats of georgette crepe, in smart shapes, trimmed with ribbons, flowers and flower wreaths. Ribbon hats, too, are featured in clever sport shapes and shades. Hats formerly priced to 12.50, at **$5**

Third Floor.

Extra Specials for Monday



23.50 fumed oak library tables, 42-inch top, a limited quantity, at **12.75**



8.25 pedestals, as shown, in mahogany or oak, **4.25**



A kitchen table made just a bit better than the usual kind, heavy legs and rounded corners, **4.45**



7.95 ferneries, ornamented base, closely woven basket, **3.95**



12.50 davenport end tables, in walnut or mahogany, **7.75**



$25 tea-wagons, in walnut or mahogany, limited quantity, Monday, **18.85**



1.95 fumed oak costumers, metal hooks, Monday, **1.05**

GLOVES

Women's heavy Milanaise silk gloves, two clasp style. Double finger tipped, Paris point stitching. Assorted colors, 1.50 value, **1.09**

Chamoisette gloves, eight button length. Two-tone embroidered backs. White, chamois and pongee, **1.85**

Pure silk gloves, Paris point stitching. White and pongee. Sixteen button length, **3.50**

Trico quality two-clasp gloves, double finger tipped, two tone embroidered backs, white and colors, **89c**

Sixteen-button length Milanaise silk gloves; Paris point stitching; white only, **2.75**

Main Floor.

Embroideries, 45c

A large assortment of embroideries consisting of 27 inch ruffled baby flouncing, dainty baby yokes, imported ecru batiste collar edges, 7 to 17 inch cambric flouncings; 59c to 98c values for Monday only, yard, **45c**

Silk Dress Nets

40 inches wide, fine mesh: gives splendid wear for dresses and waists; black, white and all wanted colors; $1.48 values, yard, **98c**

For Monday we are offering wonderful lace flouncings in the newest styles, including 36-inch silk nets, embroidered in silver and gold tinsels, colored silk margots, white embroidered; 36-inch oriental nets; 18 to 36-inch Chantilly flouncings; 3.75 to 4.48 values; yard at **2.98**

First Floor.

Luncheon, 60c

Garden Radishes
Soup Puree Mongole Au Croutons
Choice of One:
Fish Fried Halibut Tomato Sauce
Baked Spareribs New Cabbage
Fricasee of Lamb Cauliflower Hollandaise
Roast Sirloin Beef Yorkshire Pan Gravy
Lettuce, Orange and Grapefruit Salad
Rice Fritters Sauce Richelieu
Snow Pudding Vanilla Sauce
Choice Ice Cream
Tea Coffee Milk or Buttermilk

Express Elevator to Restaurant, 7th Floor, Dearborn St. Entrance.

Photo Special!

For Monday only. One dozen black and white finish photos, 3x5 to 4x8 in. sizes. 3x5 inch size in 4x8 inch frame, Gray, embossed folders, **4.00**

Studio, 11th Floor, Elevators 19 and 20.

Salilk Hosiery

...s for this annual ...s quantity of fine

...You should certainly buy several pairs, because the values are greater ...e have been able to offer in many years. Better make your selections ...morrow.

... Approval and ...or Phone Orders Will Be Accepted.

Main Floor.



For ...

$1.25 Gs 69

Silk ½ hose, in... colors. Onyx ... known makes; ... or slightly im... are hardly notic...

6...

For Women

$3.00 Grades $1.98

Silk hosiery, black or white, **full fashioned;** all are first quality; come in all sizes and are made with high spliced heels and toes; bargains, pair,

$1.98

For Women

$2.75 Grades $1.89

Silk hosiery, **Humming Bird,** all sizes in black and some in cordovan and navy. First quality, semi-fashioned. Seam back, double heels and toes. Pair,

$1.89

Finest Swiss Organdies

White—Most All Stylish Shades

100 pieces of the finest Swiss organdies, absolutely dependable quality; no starch required in laundering; permanent Swiss finish; 45-inch, 3.00 quality, at, yard, **1.85**

July Sale-Wash Goods

Shirting and Crepes

Best woven Japanese crepes and kimono fabrics; fast colors; 85c to $1 qualities; yard, **69c**

Plisse Crepes

Finest quality in the wanted flesh pink and white; launder perfectly; 10 yard limit, yard, **49c**

54-in. White Swiss Organdies

This exceptionally wide dress organdie is wonderfully low priced tomorrow; beautiful, finely woven, permanent finish; importer's surplus stock; yard, **1.39**

French Foulard Voiles

Many silk mixed kinds in this wonderful collection; handsome silk stripes for pleated skirts, etc., choice of former 1.00, 1.19, 1.45 and 1.65 kinds, at, the yard, **79c**

English Longcloth

Good 36c white soft finish quality, yard wide; 10 yard pieces; one piece limit, yard, **29c**

27-inch Birdseye

Splendid 50c quality; this popular width in 10 yard pieces; one piece to customer, yard, **28c**

Remnants Fine Wash Fabrics

Fine high grade novelties and choicest plain weaves; also big assortment all white dress and skirting fabrics; desirable lengths, 49c to $2 kinds, choice, yard. **28c, 38c, 58c, 78c**

White Shaker flannels at big reduction; 10 yard limit; no phone orders; yard, **24c**

Second Floor.

Fountain Syringes

And Hot Water Bottles **59c**

Two quart sizes in red and chocolate colored rubber. Seconds of $1.00 to $1.48 grades Guaranteed.

Tooth Brushes

Hughes' "Autograf." Each brush has place for signature. 50c value. **29c**

Douche Cans

Complete with all attachments. Regular 1.69 value, **98c**

Bathing Caps

Assorted colors and styles; 39c value, at **19c**

Bath Sprays

Goodyear bath sprays. Absolutely first quality. 1.19 value, **98c**

Rubber Sheeting

Kleinert's rubber sheeting. Yard wide. Limit 5 yds. Regular 98c value, **66c**

Bath Brushes

Long handle bath brushes, 69c value, **49c**

Main Floor.

July Sale of Summer Dresses

Values to 24.75 at 11.95



1,000 fresh, crisp frocks at— —quality considered—a sensationally low price.

Here are lovely frocks of voile in both plain shades and foulard patterns; dainty organdies in navy, brown and pastel shades; printed organdies and tissue voiles—these in a hundred different styles.

Trimmings of ribbons, laces, flowers, flouncings and rufflings, clever little sashes, all add just the touch needed to complete their exquisiteness.

Values to 24.75, at

11.95

No Mail or Phone Orders. No Credits, Refunds or Exchanges.

Third Floor.

For and By

Business Girls

By Loretta King

Miss King will be glad to help business girls solve their problems. If you want a personal answer send a stamped addressed envelope. Address Miss Loretta King, The Sunday Tribune, Chicago.

EMPLOYER'S LACK OF COURTESY.

I AM giving below a letter from a business girl on a subject to which I believe, most business girls are inclined to attach an exaggerated importance. But even though we don't agree entirely with the writer, she has treated the subject in an interesting manner and deserves attention:

"My Dear Miss King: I wonder whether it would be entirely out of place in your column to express my opinion with reference to the extreme lack of courtesy on the part of some business men toward their women employés? I am one of three girls associated for six years with a young business man (the head of a department) who, even from the very first, was entirely ignorant of the courtesies which a business girl appreciates. I am going to enumerate a few of the so-called discourtesies which have so annoyed us:

"The man of whom I speak scarcely, if ever, raises his hat to the women employés in his office upon entering or leaving.

"He smokes while he dictates, holding his cigar tightly in his mouth the while, blowing his smoke in our direction, and frequently turns his head in such a way as to render hearing difficult.

"He is guilty of picking his teeth in the office after lunch, even while he is dictating.

"When it is necessary for one of the stenographers to accompany him to conferences and meetings to take down the proceeding he passes through the door first, oftentimes leaving it to slam in her face, steps first into the elevator, and when passing along the street, always walks a distance of a half to a foot ahead of her—nine times out of ten on the inside of the sidewalk—and is entirely indifferent as to whether she is with



him or several yards behind in crossing the street.

"He is quick to find fault, slow to praise.

"In spite of the a[illegible] he is considerate when any of the girls are ill, and none of us has ever had to ask for an increase in salary—he always sees to that. Still, it seems to me a man who shows these small courtesies to his women employes is going to have their respect, loyalty and cooperation.

"The president of the company with which we are connected is observant of all of the courtesies which our employer lacks, and has commanded respect, and admiration, because he has been known to raise his hat even to the little girl who stamps the mail. However, all of us rather hesitate to seek other positions because our salaries are good, our work pleasant and our hours of the best.

"So far as we can observe from her presence here in the office, the man of whom we speak is just as discourteous to his wife in these small attentions.

"What is your opinion?

"A Business Girl."

As far as her personal success is concerned it ought to make little difference to a business girl whether or not her employer treats her with the superficial courtesies and polite attentions prescribed by the social code. Of course all women like to be the recipients of such attentions from men, but the lack of them on the part of an employer is not a sufficient reason for a business girl to consider changing her position, especially when all other conditions seem to be ideal as in the above case. The man's wife is entitled to a grievance because of his ignorance or carelessness, but to my way of thinking the girls in the office are making much ado about nothing.

Patterns By Clotilde



9000—Woman's dress. Sizes 36, 38, 40, 42, and 44 inches bust measure. Size 36 requires 4 yards of 36 inch, or 3½ yards of 44 inch material, with ½ yard of 36 inch contrasting and 1⅞ yards of braid.

9244—Woman's and misses' blouse. Sizes 34, 38, 40, and 42 inches bust measure. Size 36 requires 2 yards of 36 inch, or 1⅞ yards of 40 inch material.

9128—Woman's and misses' dress. Sizes 16 and 18 years, and 36, 38, 40, and 42 inches bust measure. Size 36 requires 4⅛ yards of 36 inch, or 3½ yards of 54 inch material with ½ yard of 36 inch contrasting.

HOW TO USE THE PATTERNS

A DRESS which will be becoming to any slight figure is shown in No. 9128 The gatherd peplum on the sides of the skirt will give that bouffant effect there that is so becoming to slender figures.

The skirt is cut in two places, but is straight and gathered at the waist. Be sure to apply your own length measures to the skirt before cutting, as scarcely two persons will have the same length measures. These skirts that are finished with a plain hem look best if the hem is a wide one. After the seams are finished and the hem put in, the skirt should be laid on a table and folded down the middle of the front and back. Pin the skirt together around the bottom and measure the front, side and back lengths from the bottom up. Then connect these points with a straight line, gather on this line, and try on before doing any cutting. If the lengths are correctly taken, no altering will be needed.

The dress can be embroiderd, scalloped, trimmed with narrow plaited ruffles, or more simply finished, and it is a good design for any material. The pattern gives clear directions about putting together, and there should be no trouble; but it is always a wise precaution to apply your own measures before cutting into the cloth.

No. 9000 is a pretty model for stout or slender figures and would be ideal for warm weather made of foulard. This is such a satisfactory material for summer, as it shakes the dust, and is cool and doesn't wrikle easily. Blue with white dots is always lovely, and where the surplice fronts button at the waist line, there could be rather large silver buttons, and with white organdie cuffs and collar there would be no need for any further trimming.

The surplice fronts where they extend into tabs should be nicely lined with the silk, and the lining can be hemmed separately across the top where it ends. It will not be necessary to catch it to the outside there, as the hemming down the sides to the outside will hold it in place. The skirt is cut in four gores, and measures 1¾ yards at the bottom.

No. 9244 is a pattern for a blouse that many women and girls will want to add to the pretty things that go towards their summer's outfit. One of those stunning flowered georgettes, or maybe some convention design would need no trimming beyond the tiny tucks, and the setting of the seams together with hemstitching. Of course, if a plain material is chosen there are many ways to enhance its beauty in handwork of some kind. The blouse is intended to fasten on the shoulders, but the seams will have to be put together at the armhole for about one inch, so as to give a firm place to put the sleeves in. The work on a blouse of this kind cannot be too well done, and add that to beautiful material and you will have a wonderful blouse.

Order Blank for Clotilde Patterns

CLOTILDE, SUNDAY TRIBUNE, CHICAGO.

Inclosed find $..... Please send me the Clotilde patterns listed below:

Pattern number.	Size.	Price.

Name .....

Street .....

City..... State.....

HOW TO ORDER YOUR CLOTILDE PATTERNS.

Write your name and address plainly on dotted lines, giving number and size of each pattern you want. Inclose 12 cents in stamps or coin (wrap coin carefully) for each number, and address your order to Clotilde, CHICAGO SUNDAY TRIBUNE, Chicago.

Note: Clotilde patterns are made in New York exclusively for THE CHICAGO SUNDAY TRIBUNE. They are perfect in fit, up to date in style, and the easiest of all patterns to use.

This department appears every day in the Chicago Daily Tribune.

The Home Harmonious

[Continued from page one.]

chints with a flowered pattern on a dull reddish brown ground. Undercurtains are of ivory colored silk mull. A pair of brown mahogany console tables have above them, flat against the wall, a pair of large, oblong prints. Among the accessories are two beautiful Wedgwood urns. An old secretary —the most important piece in the room—is attributed to Duncan Phyfe. The carpet, entirely covering the floor, is of dark red-brown velvet. Very wonderful are the lighting fixtures of carved and gilded wood, strung with red and white crystal.

Still more gorgeous is the pine living room, so distinctly Georgian in character. The woodwork of the room has been stained a light neutral gray, combining charmingly with the blue-green taffeta curtains and the accidental bits of yellow. Very unusual are the fixed decorations, the mantel of carved wood, the chandeliers of Italian carved and silvered wood.

The brilliant blue-green of the taffeta curtains is repeated in the black and blue-green damask covering of the spacious Stanford White sofa. Two velvet arm chairs flank the fireplace, having small tables beside them and foot stools before them. The little foot stools are covered with cross-stitch embroidery. An antique William and Mary cabinet with double arched top is of biscuit colored walnut veneer. On the wall space opposite the fireplace a decorative painting, unframed, has been mounted flatly into a panel space. It pictures a "storm at sea." At either side of it is an old English sconce, holding a pair of candles backed with shaped and engraved mirrors. Against the wall beneath the painting a lovely Hepplewhite sofa, covered with blue-green watered silk brocaded with white and old red flowers, is centered between two old English stands. On the latter is a pair of Chinese lamps with blue-gray silk lamp shades. A huge, closely patterned oriental carpet almost covers the floor.

What could be more suitable for the decorating of a country house (which every one nowadays aspires to have) than the delightfully reproduced Martha Washington and George Washington bedroom and sitting room. In the Martha Washington room are a number of copies of good old pieces. There is a grandfather clock in green lacquer, with quaint posies painted on it; an over-mantel painting showing some fine architectural suggestions; a mingling of Georgian and American colonial furniture; and so on. The almost white walls are laid off in panels by means of narrow, rounded moldings. The mantel is white marble, and in front of it is a hand made rug done in cross stitch in brilliant colored worsted mixed with a good deal of black. Two very ladylike little arm chairs, drawn conversationally close, are of the type known as spoon-backed, and these are covered in yellow and cream striped brocade. Two small pairs of pictures in little white frames are of old French frigates. A little table, with a lamp on it, stands beside one chair, and convenient to the other is a tiny pie crust table holding a wee tea service of lusterware in morning glory blue. Very naïve are the green and cream checked silk curtains with magenta colored valances and tie-backs.

The George Washington room is a trifle more severe in its dignity. The walls and mantel are similar to those just described. The regulation four-poster bed in antique mahogany has a most interesting cover. It is made of white muslin, carefully hand quilted and further elaborated with a scattering of bright colored flowers embroidered in silk thread. The flowers selected are tulips and roses and forget-me-nots and iris and fuchias and bleeding-hearts. Two goodly fireside chairs are upholstered in blue chints. Somewhere on the wall there is an exquisite trumeau. I remember, too, a marvelous fire screen in old English needlework, and an Aubusson rug in soft rose and blue and brown scrolls of flowers.

Other rooms just as splendid will be described later.

Our Basement Boston Store

STATE MADISON AND DEARBORN STS.

Women's 50c Hosiery, 25c

Basement.

Very special, tomorrow, in our Basement Hosiery Section—Women's Black Cat brand, lisle and cotton seamless hose, with double soles, medium and light weights, well worth 50c, but owing to slight imperfections scarcely noticeable, special Monday at only..... **25c**

Women's 89c silk lisle semi-fashioned hose, with double soles, in black or brown, seconds of the Black Cat brand, at **37½c**

Women's $1 fine quality silk hose, seamless, plain and lace styles, in black, white and brown, seconds, special for tomorrow at **50c**

Novelty Silks

Basement.

Plain and fancy silks, including 36 inch satins, taffetas, louisines, foulards and fancy silks; plain colors and novelty stripes; plaids, checks and pretty printed designs; popular colors to choose from; values to $2.50; special at, yd..... **1.47**

3,750 yards silk mixed novelty crepe de chines, brocaded Tussah, plain and novelty poplins, pongee, foulards, etc., in a variety of pretty printed colored designs, floral patterns, plaids, stripes and checks, suitable for dresses, waists, kimonos and linings. 36 inches wide; values to 1.39, tomorrow, yd., **87c**

Evaporated Milk

Government evaporated milk, Pet, Van Camp's, Armour and Gold Cross (limit 6 cans). In our Cash and Carry Grocery, at, can..... **11c**

Women's $2 lawn blouses at... 1.39
Children's percale dresses at.. 1.39
White petticoats, emb. flounce 97c
Light figured percale aprons at 49c
Silk camisoles, lace bands, at.. 67c
Children's coverall aprons 6-12 .97c
Children's 19c low neck vests.. 12½c
Men's 75c cotton union suits... 47c
Children's knee length pants.. 12½c
Fine Plisse crepe, reg. 75c, yd.. 49c
36-in. unbleached sheeting, yd.. 25c
32-in. Madras, fast color, yard. 29c
Fine dress gingham, yard..... 49c
36 and 40-in. printed voiles, yd. 39c
36-inch dress percale, yard..... 33c
Fancy elastic garter lengths, yd. 15c
White pearl buttons, spec., doz. 15c
Darning cotton, colors only, 2 for 5c
Tomatoes, Gov't surp., No. 2 can 8c
Sanitol tooth paste, the tube... 39c

Tub Frocks So Summery

Basement.



An excellent group of charming wash dresses priced remarkably low for tomorrow. Three of the numerous models are illustrated. The dresses are cleverly made in the most popular styles of

GINGHAM
VOILE
ORGANDIE

effectively finished with embroidered and organdy collars and cuffs, pearl button trimmed, tunic panel overskirts and straight line models—dresses you want for outing and vacation wear, sizes for small and medium size women. The values range to $7. Radically reduced, Monday, **3.93**

Matches

—Safety matches, imported. Gross boxes, in our Cash and Carry Grocery, at, box.... **72c**

Beeman's, Black Jack or California Fruit chewing gum, 3 pkgs....10c
75c panel lace curtains, section.50c
Lace curtains, worth $1, at, ea..63c
29c curtain voile remnants, yd.17½c
Curtain net, filet weaves, yd..17½c
Blue Bird curtain voile, yd....17½c
35c figured cretonnes, yard.....22c
Sanitary flush powder, 25c pkg.15c
Liquid soap shampoo, 75c val..45c
Sulphur candles, ¼ lb. size, at...9c
Mixing bowls, 7, 9 & 11 in., 3 for..59c
39c bleached Turkish towels at.25c
$2.50 bleached table cloths at..1.67
Bleached linen fin. toweling, yd.17c
10c tubular wash cloths, 6 for..19c
35c unbleached or br'n towels.12½c
39c silver plated spoons, etc.....29c
Satin, taffeta, fancy ribbon, yd.12c

Dress Goods

Basement.

27-inch cream white nun's veiling, a half wool fabric that gives entire satisfaction, suitable for summer dresses, skirts, etc.; well worth 60c; while 25 pieces last Monday at, yard..... **39c**

36 inch new novelty plaids in a great variety of color combinations; light and dark colorings, so much in demand for skirts, dresses, etc. $1.00 and $1.25 values, in three lots for Monday at, yd., 69c, 79c and **89c**

Plain and fancy mohair brilliantine, ideal for summer dresses, bathing suits, skirts, etc.; in a good range of colors; plenty of the popular navy blue; 36 to 41 inches wide; $1.00 and $1.25 values at, yard..... **79c**

Women's White Oxfords

Basement.



Women's best quality Sea Island duck oxfords in all the late popular styles, flexible McKay sewed leather soles, white enameled Louis heels, all sizes, 2½ to 8, well worth $3.00, but special for Monday at only..... **1.67**

Men's black velour calfskin oxfords, English last and high toe, solid leather soles and heels, ordinarily $4.50, Monday at..... **1.97**

Carpet Samples

Basement.



750 Wilton velvet carpet samples—we secured the entire mill lot of Wilton velvet carpet samples and offer them at an amazingly low price. Most of them are corners of rugs, extra heavy quality; average size 27 inches wide and about 2 yards long. Carpet samples of this sort should sell for at least $3.25 a yard. Very special while 750 last (no mail or phone orders filled), choice, each about 2 yards long, at **1.97**

Kettles

—8-quart gray enameled cooking kettles with covers; values to 1.25, at only **79c**

Ribbon remnants, special, yard..10c
Children's $1.75 canvas pumps..97c
Men's mixed wool bath. suits..3.79
Women's jersey bathing suits..3.47
Odds and ends stamped pieces..10c
Saxony floss, Gmantown, etc.12½c
Mats, black and colors, at.....93c
Untrimmed hats, various styles.49c
Ready to wear hats, all colors..39c
Boys' and girls' knit un'waists..39c
Boys' $1.50 wash suits to 8 yrs..97c
Boys' pants, cloth and wash fab.97c
Boys' $1 sport blouses, 6-16 yrs..69c
Khaki drill overalls, 3-6 yrs....49c
Flannels, velvet fin. velours, yd.37c
Outing flannels, 36 in. wide, yd.29c
Buttonhole silk, colors, spool...25c
Large ironing wax pads, 2 for...5c
Girls' dresses of linene, 6-14 yrs.1.49
$5 lawn and voile dresses at.....3.93
Soda crackers, fresh baked, lb..10c
Men's kerchiefs, wh., full size.9½c
Women's white handkerchiefs...5c
Women's $1 and $1.25 silk gloves.79c

"Lura Vanity Is Durable, Dainty and Convenient"

At last—good powder and good rouge in a better box! A dainty little metal box that won't break or come to pieces. Although no bigger than a silver dollar, the LURA Combination Vanity contains powder, rouge, two soft, fluffy little puffs, and a mirror.

The cover fits snugly, but slips off readily when you want it off. Being in compact form, the powder does not sift over your gloves, and you can rub just as much of it on to the puff as you require.

The Removable Powder Case Is a New Feature

Of course the rouge in this little Vanity will long outlast the powder. But you can renew the powder. Push up on the mirror in the bottom of the box and the powder case slips out. When you have inserted a new powder compact your little Vanity is as good as the day you bought it. A powder compact and fresh puff costs only 25 cents.

You can examine this beautiful little purse accessory at drug and department stores. If you do not find it, order from us direct, sending 50 cents in stamps or money order.

IDEAL LABORATORIES COMPANY
533 South Wabash Avenue, Chicago



Other LURA Products You Will Like			
Rose Oil Complexion Powder (by the Box)	$ .50		
Ideal Oil Complexion Powder			1.00
Odorless Depilatory			.50
Liquid Henna Shampoo			1.00
Cleansing Cream	$ .50	Vanishing Cream	.50
Massage Cream	.50	Bleaching Cream	.50
Toilet Waters 75c to 2.50		Perfumes	2.00 - 3.50

To Dealers Out of Town

We will make equal exchanges on the square box Vanities for the improved round metal boxes. Get ready for the demand. Better order the round metal boxes today.

$25.00 Cash Prize

You Can Still Win a $25.00 Cash Prize

How do you like today's headline? It won the $25.00 cash prize last week, written by Mrs. Edythe Johnson, 6501½ N. Ashland Ave., Chicago. Whether or not you have submitted a headline in this great contest, you still have opportunity to do so. You can win $25.00 as easily as did Mrs. Johnson.

Try this subject for our advertisement to be run in this space on Sunday, August 1st.

The Economy of the Combination Vanity

This dainty little box with powder, rouge, two puffs and a mirror sells for only 50 cents. This is economy in first cost. The rouge is so concentrated and lasting you need only a touch once or twice a day. This means further saving. When the powder is gone, and it naturally will be before the rouge, just push up on mirror which slips the empty powder case out so you can put in a new compact of powder and make the box as good as new. Refills with new puff are only 25 cents each.

With these points in mind, write us a headline of seven words or less. You do not have to purchase anything. Duplicate prizes will be awarded to those submitting winning headlines exactly the same. Your headline suggestion must be in our offices before noon, July 24. Mail to the Advertising Dept., Ideal Laboratories Co., 533 S. Wabash Ave., Chicago.

Another $25 Prize Next Week—Watch for It

THE FULL FIGURE NEEDS A

Redfern Corset

—Needs its smart, straight lines
—Needs its control
—Needs its comfort

Corseting for stout figures is a Redfern specialty, and whether you are tall or short of stature, a Redfern Corset will marvelously modify your figure.

Every corset satisfactorily fitted.

$5.00 and up.

Also a complete assortment of the daintiest lingerie.

Redfern Corset Shop
Nineteen East Madison Street
(Between State and Wabash)
Chicago
Telephone Central 78[illegible]

The Warner Brothers Company, Inc.

Jam

The kind we're fam[ous] for—finest pure fruit [and] granulated sugar — 10 [pounds] floor (none delivered) limit three cans, at

3 No. 2½ Size Cans for 1.2[5]

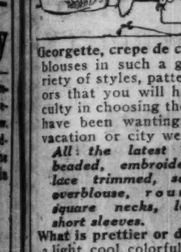
Note The[se]



Wome[n's] knee suits tion. Wome[n's] ton Boys' suits Men's sleev Mon[day] Men's pres[s]

Sum'r Blous[es]

Second Floor—Center



Georgette, crepe de chine [and] blouses in such a genero[us] riety of styles, patterns [and] ors that you will have [no] culty in choosing the blou[se] have been wanting to [buy] vacation or city wear.

All the latest models, beaded, embroidered lace trimmed, some in overblouse, round and square necks, long and short sleeves.

What is prettier or dainti[er] a light, cool, colorful blous[e] distinct character—style t[hat] out of the ordinary colors that are pleasing? are the blouses that are [on] Monday in a range of shades, also black and Sizes, 36 to 46, but not in all styles. Excellent $6.50 quality, special tomorrow at..... **4.[00]**

Face Creams
—Main Floor—
Beauto Creams, so popular for massage and cleansing purposes, ordinarily priced at 50c a jar, but special, Monday, at, jar **19c**

Dru[g]
—Fourth
Sal hepat[ica] size, 93c
Stanolax pation, pi[nt] 35c.
Borden's p[ure] pital size
Mellin's [food] package, Monday
Youthcro[wn] hair, $1. size at..

Women's L[ace] Shoes at 3[.]

Fourth Floor—Cent[er]



Rice & Hutchins fine l[ace] wear at a figure that [is] us as busy as we w[ere] week—a sensational sa[le] cluding fine tan koko Havana brown kidski[n] vici kid, chrome patent

Goodyear welt or turned soles—every new shape and sty[le] summer wear is here [to] lect from.

Theo ties, Cleo ties, o[x]ties, two eyelet ties, fi[ne] oxfords, snug fitting p[ump] A gathering of women shoes such as most retailing this very da[y] $10, all in one great price that will not be equaled this year. Choice tomorrow at..... **3.**

For the



reasonable care; special for tomorrow, foot ..... 2 ft. wide poultry netting, mesh, full roll of 150 ft.,

Jam

The kind we're famous for—finest pure fruit and granulated sugar — 10th floor (none delivered); limit three cans, at

3 No. 2½ Size Cans for 1.29

1.25 U. S. Gov't Grade 'A' 36-in. Mercerized Airplane Cloth, 65c

Again in the Wash Goods Section (Third Floor), the United States Government Air Service Mercerized Airplane Cloth—Grade "A," the best yarn mercerized cloth used—natural linen color, full 80x80 count, made of finest two ply 1½ inch staple Sea Island cotton—each bolt stamped as to weight, count and strength—launders perfectly—will wear better than any wash fabric on the market—ideal for women's suits, dresses and outing wear—boys', girls' and misses' garments, children's rompers, middy blouses, auto coats, dusters, men's shirts, pajamas, night robes, furniture covering, sun parlor drapes and for all stamping purposes, makes the finest sort of bed sheets and pillow slips, and WILL DYE splendidly so that it can be used for many other purposes—a fabric that is extraordinary for wear; to-morrow (none delivered), limit twenty yards, at, yard.....

Boulevard COFFEE

Fresh roasted (none delivered), limit one can (Fifth Floor), at

3 lb. can, 1.15



$2.75 Silk Gloves $2

Main Floor—Center

Women's long white silk gloves, heavy quality tricot, 16 button length, Paris point stitching; $2.75 is the actual value of these fashionable gloves, specially priced for Monday at..... $2

Photo Studio —One dozen 3½x5 etchings, four positions, mounted in handsome "Saxony" brown folders, the ideal picture for the baby beauty contest; (Tenth Floor); dozen..... $5.00

Lowest Prices Our Chief Attractions

Boston Store

STATE MADISON AND DEARBORN STS

Novelty Voiles

Third Floor—Dearborn Street.

5,000 pieces 40-inch novelty chiffon voiles, dark and medium grounds; hundreds of the latest 1920 styles and color combinations; two and three colorings. Voiles that formerly sold as high as $1.19; in one great lot; yard... 59c

Note These Underwear Values

Third Floor—State Street



Women's low neck, sleeveless, knee length, lace trimmed union suits; at a radical reduction, Monday at..... 48c

Women's low neck, sleeveless, lace yoke, fine cotton vests, in sizes for everyone; usual 75c quality, Monday... 48c

Women's knee length, cuff style, lace trimmed, fine ribbed cotton pants; customarily 75c is the price; tomorrow at..... 48c

Boys' fine white and ecru color short sleeve knee length union suits; sizes 24 to 34; considerably below regular price, at..... 48c

Men's celebrated Chalmers fine cotton, white and ecru color, long and short sleeve, ankle length union suits, slightly imperfect, ordinarily $2.50, Monday at..... 1.39

Men's muslin athletic style union suits, cool and comfortable for the present hot days. The usual price is $1.75, but special for Monday, at 1.29

600 Misses' Voile Dresses: A Sale

Second Floor.



A timely purchase of 600 highly desirable misses' dresses, made of plain and figured voiles, places us in a position to offer splendid values for Monday. At least a dozen different styles to select from.

Many varied tunic and panel effects, ruffle trimmed, blouses with yokes, pretty collars and cuffs of net and organdy, some also velvet trimmed.

All youthful, pretty and attractive, a group of dresses that you cannot help but admire; in sizes 14 to 18 years; but six of the many styles are illustrated.

Also four styles of practical and stylish women's dresses of voile; plenty of dark colorings; sizes 36 to 44. Dresses you would expect to find marked $10.00, $11.00 and $12.00, for 6.75

More of the $1.75 Fine Pure Natural Linen—Full 38½-in. Wide, 77c Yard

Seventh Floor—State Street.

Monday finds another lot—and most likely the last, so you should plan to attend—of that very desirable heavy weight, finest flax, natural color pure linen, 38½ inches wide, that is always so eagerly sought for; ideal for fancy work of every sort—scarfs, centerpieces, curtains, portieres, chair covers, auto covers, cushion tops, bedspreads, table covers, linings, etc., etc.—many also use this quality for fine automobile dusters, women's dresses and children's wear; very strong and durable; never sold elsewhere for less than $1.75; tomorrow, on the Seventh floor, Fancy Goods Section (no mail or telephone orders filled), while it lasts, at, yard..... 77c 77c

Sum'r Blouses

Second Floor—Center



Georgette, crepe de chine and net blouses in such a generous variety of styles, patterns and colors that you will have no difficulty in choosing the blouse you have been wanting to buy for vacation or city wear.

All the latest models—beaded, embroidered and lace trimmed, some lace overblouse, round and square necks, long and short sleeves.

What is prettier or daintier than a light, cool, colorful blouse with distinct character—style that is not of the ordinary class, colors that are pleasing? Such are the blouses that are offered Monday in a range of light shades, also black and navy. Sizes 36 to 46, but not in all styles. Excellent $6.50 quality, special tomorrow at..... 4.85

About Foulard Silks

Main Floor—State Street.

Beautiful, extremely fashionable Foulard Silks, ideal for summer gowns, rich, soft and clinging, lending themselves so well to the prevailing styles.

Charmingly printed white and multi-colored designs, florals, scroll patterns, all-over effects, polka dots, coin spots, etc.

Handsome border effects in black, white, seal, taupe, navy and all the popular shades; 36 and 40 inches wide; a wonderful assortment to choose from, a pattern for every discriminating preference; Monday in three great groups at

$5-$6 qualities, yd.,	$3 quality at, yd.,	$2.50 quality at, yd.,
3.45	2.29	1.89

$6 Nemo Self Reducing Corset at 5.50

Third Floor.



A reduction in price by the Nemo folks that is timely. Style 312. Medium low bust, long skirt—a model that never "rides up" or twists on the figure. Sizes to 36, formerly sold for $6.00, now at 5.50

Style 611, a similar model for the short stout figure, at..... 5.50

10,000 Pairs Hosiery

Main Floor—Dearborn Street

For Monday we offer the greatest hosiery values of the season. Think of it—over 10,000 pairs of women's $1.00 and $1.50 black, white and brown silk and silk fiber mixed, seamless hose, long silk legs and silk lisle tops. Included are plain and lace styles called mill seconds, but in most cases hard to say why. Very specially priced for Monday at..... 50c

Women's $1.50 fancy drop stitch and lace effects in the celebrated "Eiffel" and "Onyx" brands, strictly first quality, silk and fiber mixed, semi-fashioned with silk lisle tops; Monday, special at..... 69c

Muslinwear

Third Floor—Center



White petticoats and night gowns trimmed with good wearing embroidery, as illustrated, well worth $2.00, Monday, special at..... 1.48

Nainsook corset covers, slightly imperfect, round neck, scalloped front, pretty embroidery; ordinarily 85c, but tomorrow at only..... 49c

Double panel petticoats, embroidery trimmed; also fancy lace trimmed petticoats, the kind that always please the wearer, usually $2.00, Monday at..... 1.95

Extra size crepe bloomers, flesh or white, of special interest to larger women, excellent $2.50 quality, Monday at 1.95

The Needed Linens

Third Floor—Dearborn Street.

3,000 yards fine quality full bleached imported Irish table damask, in pretty polka dot, fleur de lis, or shamrock designs, in all-over designs, enabling you to make napkins to match; positively $3.00 value, limit 5 yards to customer, Monday, yard.... 1.69

3,000 Hemmed Starter 17x36 in. linen and cotton mixed towels; limit two dozen to customer (none delivered); Monday at only 25c

5,000 bleached, hemmed Turkish wash cloths, with pink or blue border, good 10c quality, specially priced for Monday, none delivered, at 5c

The Shoe Sale Success of the Decade



J. L. Walker Co.'s Lynn, Mass.; Lewiston, Maine; Philadelphia, Pa.; Peabody, Mass. $250,000 Surplus Stock Women's Comfort Shoes & Low Shoes at about 50c on the $

With three of the most successful days' selling ever a shoe sale knew to its record, this extraordinary economy event can well look forward to a week of greatest activity—for now all Chicago appreciates how really marvelous the savings actually are—the J. L. Walker Co. are the largest makers of women's fine comfort footwear in America and only because of the recent railway embargo accumulated so huge a surplus—shoes made for the foremost stores in the country, but delayed in delivery, bringing you this unusual chance.

Every pair of the Shoes and Low Shoes included is made of the choicest selected soft kidskin in both black and tan; many of them vici kid, genuine California sun dried, piano felt cushion inner soles—specially tanned finest Rock Oak leather soles that are soft and flexible.

The Low Shoes are made in one and two-strap Princess, Side Gore, Front Gore, Juliet and oxford styles with common-sense and military heels, rubber heels attached, in most cases O'Sullivan's and Catspaw, McKay flexible and hand-turned sewed, soft leather soles; plain toe, patent leather tip and stock tip, broad and medium style toe shapes; plenty of all sizes and arranged each size upon separate table for easy choosing; choice at 1.98

The High Shoes are made in button, lace and blucher styles, the most unusual gathering of Women's High Comfort Shoes you have ever seen; high, low and military heels, all with rubber heels, attached, in most instances O'Sullivan's and Catspaw.

Plain, patent leather tip and and stock tip, in broad and medium style toes. Fat ankle shapes, hand-turned and flexible McKay sewed—plenty of all sizes, each size on a separate table—choice of all the high shoes at..... 2.98

1.98 $3.50 to $5.00 VALUES

2.98 $4.50 to $6.50 VALUES

Sizes Marked in Plain Figures on the Sole of Every Pair Entire Dearborn Street Section

10th Floor

Unusual Arrangements to Wait Upon Everyone Promptly

Dinner Set

Eighth Floor—State Street.

One hundred piece handsome American porcelain dinner sets, plain shape and decorated with pretty sprays of dainty pink, rose and green foliage combined in artistic designs. Here is an opportunity to secure a 100 piece dinner set that usually sells for $22.50 at a substantial reduction. A very popular pattern and shape, and for Monday at a low price that's unequaled at, set..... 16.95

Groceries

Fifth Floor

Sugar Cane granulated, with $2.00 grocery order of advertised items, coffee, onions and soaps not included..... 5 lbs. for 97c

Bartlett pears, California, in syrup, large can, 49c.

Soup, Columbia chicken giblet, 3 cans, 35c.

Wheat cereal, Roxane, pkg., 19c.

Preserves, pure blackberry, pound jar, 49c.

Popcorn, shelled, for popping, lb., 14c.

Extracts, lemon or vanilla, pure, 4 oz. bottle, 39c.

Molasses, Brer Rabbit, Gold Label, 1½ size, can, 21c.

Navy beans, fancy hand picked, lb., 10c.

Baked beans in sauce— No. 2 size cans, 6 cans, 45c

Kaffee Hag, lb. pkg., 39c.

Tryphose, delicious, 3 pkgs., 25c.

Prunes, fancy Santa Claras, lb., 15c.

Sweet chocolate, Wilbur's, 1-5 lb. cakes, lb., 49c.

Peas, Early June, No. 2 can, 19c.

Raisins, fancy seedless Sultanas, lb., 20c.

Baby lima beans, very tender, can, 22c.

Peaches, fancy evaporated, pound, 24c.

Cocoa, pure fresh ground, lb., 22c.

Catsup — Libby's — large bottle for 28c

Kippered herring, in sauce, imported, can, 38c.

Coffee, Guaderilla blend, lb., 35c.

Worcestershire sauce, England's Pride, bottle, 15c.

Grape juice, red or white, qt. bottle, 89c.

Olive oil, pure Spanish imported, qt. can, 1.39.

Wool soap, small, 10 bars, 72c.

Jam, pure assorted fruits, 5 oz. jar, 15c.

Swift's Pride powder, large pkg., 21c.

Apple Sip, a summer beverage, bottle, 15c.

Scouring brick, 3 cakes, 13c.

Salmon, fancy red, lb. can, 41c.

Meats

Swift's Premium hams, lb., 41c.

Tea, Tetley's Sunflower mixed, lb. can, 89c.

Harmel's bacon squares, lb., 24c.

Dry onions, special, 5 lbs., 13c.

Lamb stew, lb., 18c.

Pickled pork hocks, lb., 14c.

Shoulder lamb chops, at lb., 28c.

Face Creams

Main Floor

Boosto Creams, so popular for massage and cleansing purposes, ordinarily priced at 50c a jar, but special, Monday, at, per 19c

Drugs

—Fourth Floor—

Sal hepatica, $1.40 size, 93c.

Stanolax for constipation, pint bottle, 37c.

Borden's milk, hospital size, 2.69.

Mellin's Food, 85c package, Monday 55c

Youthcraft, for the hair, $1.00 size at..... 53c

Ribbons

—Main Floor— —State Street—

Moire silk and taffeta silk ribbons in 2 to 4 yard lengths, light and dark warp prints, checks, satin stripes and jacquards, 4 to 6½ inches wide, values up to 79c; Monday at, yard 48c

Envelopes

—Fourth Floor— —Dearborn Street—

6¾ white wove envelopes, XX quality; a good, standard grade used quite generally; specially priced for Monday at the box of 500, for..... 79c

Hdkfs.

—Main Floor— —State Street—

Women's embroidered block initial handkerchiefs, embroidered white or colors, also colored bordered handkerchiefs, variety patterns, regular 18c values, Monday only 11c

Notions

—Main Floor— —Dearborn Street—

Crochet or tatting thread, colors only, box of 24 balls for 46c; 1 ball 2½c

Dress shields, sizes 2, 3 and 4; choice... 15c

Dress snap fasteners, black or white, at, card 3½c

Shoe Cleaner

Fourth Floor, Center

Cummer's white shoe cleaner for white kid, calf or buckskin shoes or white gloves; regularly 15c; is the price wherever else you go, special for Monday, in our shoe findings section (none delivered), at the very low price of only.... 3c

Suitcases

— Seventh Floor — —Dearborn Street—

Fiber or matting suitcases, straps all around case, 24 or 26 inch sizes, excellent for vacation; special at..... 2.95

Leather traveling bag, 18 inch size, sewed corners; $5.50 value; special tomorrow at..... 3.95

Women's Low Shoes at 3.65

Fourth Floor—Center



Rice & Hutchins fine low footwear at a figure that will keep us as busy as we were last week—a sensational saving, including fine tan koko calfskin, Havana brown kidskin, black vici kid, chrome patent leather.

Goodyear welt or hand turned soles—every smart new shape and style for summer wear is here to select from.

Theo ties, Cleo ties, one eyelet ties, two eyelet ties, five eyelet oxfords, snug fitting pumps, etc. A gathering of women's fine low shoes such as most stores are retailing this very day for $6 to $8, all in one great group at a price that will not be equaled this year. Choice tomorrow at..... 3.65

Curtains, Etc.

Sixth Floor—State Street

Pretty three-piece curtain sets, neatly made of curtain voiles, suitable for any full size window, customarily you must pay at least $2.00, Monday, special at, set..... 1.25

$2 to $3 curtain nets in short lengths, accumulated from the season's selling, a special for Monday at, yard..... 75c and 1.00

All sample drapes, portieres couch covers, lace curtains and panel curtains reduced to half and less the regular prices.

Fancy and plain curtain voiles, suitable for summer curtains of all kinds, the usual 35c kind, at, yard..... 23c

Plain drapery silks, in short lengths that can be utilized for many purposes, in a great variety of colors, values up to $1.25 at, yard..... 59c

12 Oz. Bars Best Laundry Soap

Made for the U. S. Government by the Rub-No-More Soap Co. 12-oz. size when cut—the largest bar of standard soap. For Monday in our Grocery Section (Fifth Floor), no mail or telephone orders filled. Very special while 2,300 boxes last at..... Box 100 Bars for 6.95

Axminster Rugs

Sixth Floor—State Street

9x12 ft. heavy quality Axminster rugs, made of excellent quality wool carpet yarns, woven with deep silky pile,

in a wonderful selection of patterns and colorings that will harmonize with most any room decoration,

but owing to slight imperfections in the weave we offer the grades that regularly sell at $60.00, at 44.98



Baby Cabs--Park Carts

Seventh Floor—Dearborn Street

Genuine reed, gondola style baby carriage, as illustrated, made of round reed, with corduroy upholstery, and draft curtains, easy spring; $50 generally is the price; special Monday..... 34.75



One of the best baby park carts made, sliding reed hood, adjustable dash and reclining back, padded seat, tube pushers, brakes, the ordinary $25.00 values, at..... 18.75



Hammock for Porch or Lawn

Seventh Floor—Center

Hammock couches, heavy enameled steel frame, strong, pliable springs, heavy padded tufted mattress, high back windshield, pockets in canvas ends, with strong hanging galvanized steel chains, $12 values, Monday..... 8.95



Croquet sets, hardwood mallets and balls, beautifully enameled colored striping, heavy wire wickets and bright enameled end stakes, four and six ball sets..... 1.95 and 2.98

Porch shades, 6 oz. canvas, blue and white stripes, ready to hang; 10x8 foot, 7.25; 8x8, 5.95; 7x8, 5.59; 6x8 ft., 4.79; 5x8 ft..... 3.69

For the Kitchen and Garden

Eighth Floor.



It will pay you to anticipate your next season's wants on garden hose at these extremely low prices. Molded rubber garden hose, guaranteed for two years, will last longer with reasonable care; specially priced for tomorrow, foot 16c

¾ in. wide poultry netting, 2 inch mesh, full roll of 150 ft., at..... 2.79



Large size No. 9 aluminum seamless tea kettle, ebonized handle, enables you to lift kettle without burning hand; usual $2.75 grade, Monday, at... 2.29



8-qt. aluminum cooking kettle, with cover and bail handle, at.... 1.79

4-qt. aluminum sauce pans, long handle, good $1.25 grade, Monday, 89c



Aluminum coffee percolators make delicious, appetizing coffee—the kind that "sell for $1.75 everywhere else. Monday at 1.19

Hair Switches: A Maker's Surplus

Seventh Floor—State Street.

Tomorrow the season's surplus lots of fine natural curly real human hair switches at one-third to one-half off—all excellently made in three strand style, including all shades but gray; values to $4.75, special.

The 18-in., 1¼-oz... 1.49 | The 20-in., 1½-oz... 1.79 | The 22-in., 1¾-oz... 2.19 | The 24-in., 2-oz..... 2.59

24-inch human hair switches, 2½ ounces, separate stems, worth $6.00, specially priced for Monday at..... 3.59

Transformations All around water waved transformations, all shades, very specially priced at.. 4.59

Something new and novel—the ear curls for the latest hair dress; specially priced, 3.95

The popular ear muffs; made of natural curly hair; all shades; generally $4.50; at 3.25

"American Girl Bob," in great demand; the usual $15.00 values, at..... 9.50



Why Our "Furniture Store" Is Busy

Ninth Floor.



Brown fiber fernery, metal box container, braced legs. Generally $9, Monday, at 5.98



45-pound all felt mattress, art ticking, roll edge, usually $16.50, tomorrow, at..... 11.49

Drop side sanitary couch, helical spring, supported, full size; ordinarily $9; Mon., 4.98



3 piece living room suite, spring seat, padded backs and arms; velour and tapestry; values to $400; Monday, 198.98



18 only, imitation reed rockers, all styles, spring seat, excellent values up to $35.00; tomorrow.... 14.98

These July Sales Bring Opportunities to Save

Pre-Inventory Clearances and Special Purchases Are Responsible for the Very Moderate Prices Shown Here

Boys' Palm Beach and Cool Cloth Suits

These are in beautiful green, gray, tan and heather shades

Boys' Blouses

Khaki, blue chambray, white madras, striped percales, striped madras; neckband and collar attached; sizes 6 to 16; all at one price, **95c**

with norfolk coats, taped seamed knickers; sizes 6 to 16; reduced to **$10**

Hillman's, Second Floor.

Children's Hair Cutting, 25c—Second Floor.

HILLMAN'S

"A Store for Everybody"
State and Washington Sts.

We Sell Dependable Merchandise at Low Prices, but for Cash Only

July Clearance Sale of Silk Bags

Our stock of silk bags—all this season's styles—in black and colors, now selling at $3.50 to $6.50, will be marked for quick clearance at $2.98. You may choose from a large variety of styles, all beautifully silk lined, with purse and mirror; some have inside frame. Choose any bag in the group for **$2.98**



Hillman's, First Floor.

Women's, Misses' and Girls' Outer Apparel

Before-Inventory Clearance



Beautiful cotton georgette dresses, flowered and figured voiles in light and dark patterns; also linene coat dresses in a large assortment of stylish models; sizes for women and misses; values to $15 at **$9.45**

Odds and ends of wash dresses slightly soiled; values to $10.00; clearance price, $4.95

Clearance of girls' pretty voile and organdy dresses, in many youthful models; a large assortment of light and dark patterns; values to $5.95 at **$3.69**

Girls' middy blouses and smocks in every wanted material; with pockets and belts; sizes 6 to 14; values to $3.98, specially priced at **$1.79**

Hillman's, Second Floor.

Sample Summer Underwear for Men, Women and Children

These samples afford exceptional values—it will repay you to avail yourself of the opportunity for saving.



For Men

Men's sample summer underwear; fine ribbed cotton balbriggan and mesh shirts and drawers; white and ecru; sale price, **59c**

Men's sample summer union suits, fine ribbed cotton mesh and nainsook athletic suits; price, **98c**

Men's sample athletic union suits, also ribbed cotton and mesh suits; sale price, **$1.25**

Men's sample union suits, fine lisle thread combed cotton, eyelet mesh and fancy checked nainsook athletic suits; sale price, **$1.65**

Men's sample union suits, fine lisle thread, mer-cerized lisle and fancy silk striped athletic suits; at **$1.98**

Hillman's, First Floor.

For Women

Women's Sample Summer Vests—Low neck, sleeveless style; full taped; plain and fancy yokes; at **29c**

Women's Sample Summer Underwear—Shaped vests; lace and cuff knee pants and straight vests; sale price, **39c**

Women's Sample Union Suits—Fine combed cotton; plain taped and French band top yokes; white and pink lace cuff or shell knee, **65c**

Women's Sample Union Suits—Fine lisle thread and fancy yokes; white and pink; sale price, **89c**



For Children

Children's Sample Summer Union Suits—Fine cotton garments; at **45c**

Boys' and Girls' Sample Union Suits—Ribbed cotton mesh and nainsook suits; at **65c**

Hillman's, First Floor.

Silk Hosiery for Women

Two Special Values



Women's pure thread silk full fashioned hosiery; high spliced heels and double soles; reinforced silk or lisle thread garter tops; black and colors; plain weaves, also Paris point clocked styles; at **$2.38**

Women's pure thread silk hosiery; semi-fashioned, high spliced heels and double soles; lisle thread garter tops; at **$1.25**

Hillman's, First Floor.

Wash Goods Remnants

After the greatest wash goods season in our history we find ourselves with thousands of short lengths of all kinds. These must be closed out immediately, regardless of cost. There are many lengths suitable for dresses, waist smocks, house dresses, children's dresses, etc.; they are the season's most wanted materials, and include—

No Refunds or Exchanges.

Imported Dotted Swiss
Imp. Embroidery Organdies
Plain St. Gall Organdies
Imported English Voiles
Imported Scotch Ginghams
Zephyr Ginghams
Chambrays

Tissue Gingham
Chiffon Voiles
Printed Voiles
Imp. Pure Linen Suitings
Gabardine Suitings
Lonsdale Suitings
Poplin

White Gabardine
White Fancy Voiles
Silk Mulls
Imp. English Shirting Madras
Domestic Shirting Madras
Russian Cord
Printed Madras, etc.

These have been divided into four groups:

Formerly sold up to 59c, yard,	Formerly sold up to $1.00, yard,	Formerly sold up to $1.79, yard,	Formerly sold up to $2.50, yard,
29c	**59c**	**89c**	**$1.19**

Hillman's, First Floor.

Crepe de Chine Night Gowns, Chemises



Night Gowns

Crepe de chine night gowns, made of excellent quality crepe de chine; in kimono or sleeveless styles; plain tailored or "V" neck; trimmed with dainty laces; specially priced at **$4.85**

Chemises

Crepe de chine envelope chemises; several attractive styles; yoke trimmed with handsome laces; ribbon shoulder straps; at **$2.29**

Hillman's, Third Floor.

Great Sale of Women's Newest Low Shoes

Values Up to $5.50 at



Just look at the shoes sketched here—note the beautiful lines on which they are made, also note that they are the kind of shoes that are now in demand. There are many more styles besides these.

Here is footwear of brown vici kid, Havana brown kid, golden brown vici kid, patent kid, black viel kid and dull calf leathers. This is hand turned and flexible sole footwear—and the price is $2.98.

Every pair of shoes will be plainly marked with size and width. You can quickly and accurately select the shoes you want—and we advise that you buy several pairs at this low price.

$2.98 Second Floor

July Silk Clearance

Sport Tussah—36-inch; the most popular plain sport silk of the season; in such favored sport colors as French blue, old rose, grass green, American Beauty, orange, natural tan, white; formerly $3.00; yard, **$2.48**

Georgette Crepe—40 inch heavy hard twisted crepe, for dresses, waists, etc.; good color assortment; formerly $2.30; yard, **$1.39**

Satin Crepe

A special purchase of 40 inch satin crepe in superior and heavy quality; soft drapy finish, all silk grade; in navy and black only; formerly $5.00; yard, **$3.98**

Satin De Luxe—36 inch; superior wearing quality; pure silk; in the most wanted street shades and black; yard, **$2.98**

Shantung Pongee—36 inch in natural color; for cool summer dresses and men's shirts; also very popular for curtains; formerly $2.50; yard, **$1.59**

Hillman's, First Floor.

July Sale of Stamped Goods

Offering Values Up to $1.00 at 49c

This great sale of stamped goods is the result of a fortunate purchase of 3,000 pieces. The lot consists of stamped

Dresser scarfs	*Luncheon sets*	*Library scarfs*	*Towels*
Centers	*Pillow tops*	*Children's dresses*	*Rompers*

There are also finished pieces, such as:

Spoon cases	*Fork cases*	*Creton scarfs*	*Embroidered dresser scarfs, etc.*
Knife cases	*Imitation filet scarfs*	*Towels*	

If bought in the regular way these pieces would have to be sold at $1.00 and up; tomorrow, while the group lasts, each **49¢**

No refunds or exchanges; no C. O. D., mail or phone orders.

Hillman's, Fourth Floor.

Sample Neckwear Specially Priced

A Remarkable Value at 98c



2,138 pieces of women's neckwear (samples) purchased from several of the best known neckwear manufacturers in the East.

In this group you will find hundreds of lace vestees in many pretty styles, made up of the better grade lace, colored organdy collars and vestees, lace collars and sets, hand embroidered collars and sets, georgette collars, satin collars and all kind of novelty neckwear.

Each piece is this season's make and perfect. If bought in the regular way this neckwear would have to be sold at $2.00 and more, tomorrow, your choice at **98¢**

No refunds or exchanges, no C. O. D., mail or phone orders.

Hillman's, First Floor

Linens Reduced

Bed Spreads—Extra large size, heavy weight crochet spreads. Conventional and floral patterns, hemmed ends, sizes 86x96 inches; formerly $6.00; each, **$4.79**

Bed Sets—Heavy weight crochet spread and bolster to match; fine honey comb weave; in good assortment of Marseilles patterns; sizes 76x86 inches; priced at, set, **$5.25**

Toweling — Pure linen toweling, 17 inches wide, with fast colored border; good heavy weight in soft absorbent finish, for hand or rollers; limit 5 yards to customer; yard, **49c**

Bath Towels—A lot of slightly soiled and seconds, including all white, colored borders, checks, striped and Jacquard figures; values up to $1.25; clearance price, each, **79c**

Hillman's, Third Floor.

Sale of Domestics

Sheets—Full size, 81x90 inches, Hillman's extra heavy linen finished; sheets of exceptional merit; limit of six; no mail or phone orders; regularly $3.25; each, **$2.49**

Scalloped Pillow Cases—45x36 inches; good weight and quality, with neat 3-point scallops; each, **55c**

Bleached Muslin—36 inches wide; specially good weight and quality; soft finish; yard, **33c**

Bleached Sheeting—2¼ yards wide; heavy, full round thread sheeting; will give excellent service; regularly $1.10; yard, **89c**

Percales—36 inches wide; mill lengths in wide range of styles; light and dark; regularly 49c; yard, **35c**

Hillman's, Third Floor.

Clearance of Laces and Embroideries

40 inch ruffled organdy skirtings, white, pink, yellow and all wanted colors; also 27 and 40 inch ruffled St. Gall dotted Swisses, in white; also 27 to 40 inch ruffled net skirtings; specially priced for this sale Monday, at, yard, **$1.68**

Special sale of laces, nets, chiffons and georgette crepes. The nets are pure silk in plain and figured effects; odds and ends of silk chiffon and georgette crepes; 40 inches wide; yard, **98c**

Filet wash laces, 3 to 4 inches wide; white and cream shades; yard, **8c**

Special selling of embroideries, odds and ends reduced for clearance; from edges to 40 inch allovers and flouncings; yard, 98c, 59c, 29c, 15c, and **10c**

Special sale of 34 inch nets, mercerized yarn; white, cream and black; yard, **29c**

40 inch net lace flouncings, beautifully embroidered, scores of styles to select from; yard, **$1.98**

Hillman's, First Floor.

Sale of Notions

No mail or phone orders.

Women's bathing slippers; reduced; black or navy; McKay soles; special, 49c; green and red, **59c**

Women's bathing shoes; sateen uppers; black and navy; McKay soles; special, 89c; red and green, **98c**

Women's silk garters; all wanted colors; pair, **25c**

Belting; white only; 2 to 3 inches wide; yard, **8c**

Cord shopping bags; while they last; **5c**

Hair pin cabinets, while they last, box, **7c**

Needle books containing 7 darners; while they last; 2 books for **5c**

2 and 2½ inch crimped invisible hair pins; 50 hair pins to box; limit 12 boxes; 2 boxes **5c**

Frilled elastic; various colors; yard, 17c and **12c**

Hillman's, First Floor.

Curtains

Lace curtains, in the popular filet, novelty and Scotch net weaves; many with lace edges, others scalloped; a great variety to choose from at remarkable savings; the pair, **$5.75**

Hotel curtains, in heavy double thread weaves; 3 yards long; white or ecru; pair, **$2.95**

Madras overdrapery, in lustrous mercerized finish; 36 inches wide; all popular shades; yd., **$1.25**

Curtain scrims, with col-ored borders, in popular designs and colorings, for bedroom or dining curtains; yard, **35c**

Remnants of curtain and drapery materials, including white and colors; priced for clearance at, the yard, **19c**

Hillman's, Fourth Floor.

Rugs

9x12 foot Axminster rugs, all this season's designs; all wool and fast colors; good variety of patterns to select from, **$54.50**

6x9 foot Feltoleum rugs. Pretty patterns in blue, tan, red and other colorings. Suitable for small rooms and kitchens. Easily cleaned. They lie flat; at **$5.75**

9x12 foot heavy quality Ax-minster rugs in Chinese and Persian patterns; made of the best woolen yarns and dyes, **$61.75**

6x9 foot Feltoleum squares without borders in a pleasing assortment of neat patterns. This makes an inexpensive centerpiece for kitchen, porch or bedroom, **$3.69**

9x12 foot seamless velvet rug. This is an all wool rug woven in one solid piece, and it will wear well. Pretty patterns, **$45.50**

Hillman's, Fourth Floor.

Drugs

and Toilet Needs

Aspirin, 3-grain, 100 for	45c
Wild root hair tonic, large size,	79c
Nujol liquid petrolatum, 20 oz. bottle,	69c
Horlick's malted milk, hospital size,	$2.89
Revelation tooth powder, special at,	23c
Sanitol tooth paste, Monday at	26c
Gillette razor blades, half dozen	36c
Olivilo soap, dozens bars, 39c; one bar,	7½c
D. & R. Cold Cream, at,	39c

Hillman's, First Floor.

Cash and Carry Market and Self Help Grocery—Basement—No Deliveries.

Chippewa Beverages, 24-oz. bottle, 18c

Choice of Root Beer, Sarsaparilla or Birch Beer.

Pork and Beans

Pork and Beans in tomato sauce; Grant brand; fine quality; No. 2 size cans, **7c**

Lemon Juice

Lemon juice for summer beverages; Glen Rosa brand; ½ pint bottle, **8c**

Tuna Fish

Tuna fish; deviled; fine quality; for sandwiches, etc.; 1-2 lb. can, **6c**

Jellicon

Jellicon; one of the best jelly powders for desserts; pkg. **9c**

Raisin

Cluster raisins; finest imported Malaga; lb., **35c**

Hipolite marshmallow cream; pint size, **23c**

Marmalade

Orange marmalade; Sunkist brand; fine quality; 9½ oz. glass, **21c**

Booth's sardines; key openers in cartons; fine quality; 1-4 size cans; 3 cans for **21c**

Soap

U. S. Mail Soap; 10 bars for 35c and one fine drinking glass, Free.

Flour

Pillsbury's entire wheat flour; 5 lb. sack, **33c**

Hams

California hams—Lotus brand, mild and sweet, 6 to 8 lbs. average; lb., **24c**

California hams; sweet pickled; lb. **22c**

Teas and Coffees

Plantation coffee; Mocha and Java type; finest fresh roasted; 2 1-4 lbs. for **$1.00**

Santos coffee; finest quality; fresh roasted; 3 lbs. for **$1.00**

Teas; all varieties in bulk; lb. **49c**

Lard

Pure Lard; 2 lb. pail; lb., **23c**

Bacon

Bacon, Miller & Hart's fancy breakfast bacon; whole or half slabs, lb. **43c**

Pork

Salt pork; lean; lb. **23c**

Corned Beef

Corned beef; home cure; boneless briskets or rumps; lb., **19c**

Lamb

Lamb roast, forequarters; lb., **16c**

Chops

Lamb chops, shoulder; lb., **19c**

Butter

Butter, fresh creamery; lb., **59c**

Eggs

Eggs, new laid, dozen, **46c**

Cheese

Cheese—Full cream brick; 2 year old American or fresh made pimento; lb., **25c**

Things for the Home



Pure aluminum tea kettle, 5 quart size, at **$2.19**



Electric iron, heavy nickel-plated; guaranteed for 1 year; at **$3.98**



Heavy tin solid copper-bottom wash boiler; extra quality; at **$2.98**



Wooden kegs, made of white oak; will not leak; 5 gallon size, **$2.89**



North Pole ice cream freezer, one of the best on the market;

1 quart, $2.19
2 quart, $2.69
3 quart, $3.19
4 quart, $3.69

Root beer bottles, with patent rubber stoppers;
No. 1 size at 75c;
No. 2 size at $1.39.

Garden hose, fully guaranteed, cut off from reel any length you desire; per foot, **19c**



Hillman's, Fifth Floor.

PART EIGHT

Chicago Sunday Tribune.

THE WORLD'S GREATEST NEWSPAPER

JULY 18, 1920.

Theaters 1, 2. Movies 2. Music 3. Society 4, 8, 9. Churches 10.

The Theaters

MISS RACHEL BARTON BUTLER, author of "Mama's Affair," has gone to Los Angeles to supervise the production there of her latest comedy, "Mom." Oliver Morosco will assay it for her in his stock company.

In the dramatization of Octavus Roy Cohen's "Come Seven," Miss Gail Hamilton and Earle Fox, the moving picture artists, will paint their visages black to counterfeit the brune complexions of the leading characters. Miss Kain will represent Miss Vistar Gaines, the Negro belle, and Mr. Fox will play Florian Slappey, the swell colored man-about-town.

Eugene Walter, at the behest of Arthur Hammerstein, is treating the perturbed Irish in a play called "Sinn Fein." That same manager announces "The Marriage Not," by A. B. Patterson, who is said to have found his inspiration for it in the breakfast habits of Miss Fannie Hurst. Also Mr. Hammerstein will endeavor to subjugate Miss Frances White, now a Greenwich Villager at the Studebaker, in a thing named "Jimmie"—a task in which he will have the assistance of Ben Welch and Roger Imhoff, lately of the burlesques.



MISS KAY SWAN in "THE PASSING SHOW" GARRICK [PHOTO-BY-ATWELL]

The Rev. Mr. Dixon's "A Man of the People" is said to illustrate the life of Lincoln from youth to the Presidency and to involve in that illustration "a love story of minor but nevertheless distinct interest." Howard Hall, whose father was "an acquaintance of the President" when he lived in Springfield, is to have the title rôle. He is well known as an actor, playwright, and motion-picture continuity writer." The play will have its first performance at the Princess next Sunday night.

"Spanish Love," with a record of four years in Spain and seven months in Paris under the title "Aux Jardins de Murcie," is about ready for American presentation. Mrs. Mary Roberts Rinehart has collaborated with Avery Hopwood in adapting it, tempering, as is her custom when associated with Mr. Hopwood, his passion for audacity. Gus Weinburg is the only performer announced so far as a member of the cast.

Grant Mitchell has changed the name of his new play by A. E. Thomas from "Home Again" to "The Champion." Sam H. Harris, Mr. Mitchell's manager, announced another new comedy last week—"The Rag-o'-Tag Man," by Sidney Toler, an actor.

Messrs. Comstock and Gest have hired all the players for the Hattons' new drama, "The Checkerboard." They are José Ruben, Donald McDonald, Norrel Keedwell, William Williams, Fred Tiden, Miriam Sears, Dorothy Tierney, Kate Mayhew, Edna Von Bulow, Zola Talma, William Eville, and John Mackenzie.

H. H. Frazee, proprietor of several amusements, including a Boston baseball club, has acquired the Harris theater in New York and has renamed it the Frazee. Mr. Frazee will send forth two companies to play "My Lady Friends" next season, with Jack Norworth and Carlyle Blackwell (the movie man) in the rôle acted by the late Clifton Crawford.

On a post card from Stratford-on-Avon Miss Peggy O'Neill writes: "Greetings from the Bard's home town. 'Tis so quaint. I'm here getting the atmosphere, eh, wot!"

Tom Lewis, who used to play the stewed unknown in "Little Johnny Jones," is coming back from the pictures in a musical show entitled "Maid to Love."

Equaling in many ways the migrations of the old fashioned circus colonies will be the transcontinental tour of "Chu Chin Chow," which will journey from Quebec to the Pacific coast by way of Canada, beginning Aug. 12. There will be seventy-five people in the company who will travel in a special train of twelve cars. There will be two additional cars to accommodate the camels, donkeys, zebus, and other animals used in the production. Marjorie Wood, who has played the leading rôle of Zahrat for the last two seasons, will head the cast. When she completes the season of "Chu Chin Chow" in California she will come back to New York to appear in another Comstock-Gest work.

According to Variety's Baltimore correspondent, "The Poppy God," which opened at the Auditorium in Baltimore in the latter part of June, has made something of a sensation. The story is that a stock company which has been occupying the Auditorium for some time was under contract to put on "The Poppy God" some time before it closed its season, but, not estimating the play as of much value, waited until the last week of its contemplated tenancy of the house. The play was an immediate hit, says the report, and is now holding the company at the Auditorium with prices doubled. The authors of the work are Thomas Grant Springer, Leon Gordon, and Leroy Clemons. Edna Hibbard has the leading rôle.

After a lengthy absence Miss May Robson bids fair to return to urban places some time next season. For a year or more Miss Robson has been appearing on the road in a dramatization of Mary Roberts Rinehart's "Tish" stories, but the play was not considered of metropolitan caliber. Now, however, Miss Robson has a play by Alan Dale, "Nobody's Fool" by name. It will open out of town on Aug. 23.



MISS HELEN FORD in "THE SWEETHEART SHOP" ILLINOIS [PHOTO BY HOFFMAN]



MISS EDITH MASON [PHOTO BY AUGUSTA] MISS FLORENCE EASTON [PHOTO BY HOFFMAN]

Miss Easton sang "Madam Butterfly" at Ravinia last night. This week Miss Mason will appear in the leading role of that opera.

Shuberts Now on Century Roof

By Burns Mantle.

NEW YORK.—[Special Correspondence.]—Around the edge of the Century theater roof—the edge that overlooks Central park—there is a railing, and outside the railing boxes of ferns and ivy. If it were not for the plants, you could, on a dark night, stand back a few feet from the railing and imagine yourself on shipboard with a black sea around you dotted with innumerable yachts carrying lights at their mastheads.

Inside the railing there is a double row of tables at which, by paying a couvert charge of $1.10, you are privileged to dine any time twixt 6:30 in the evening, and, say, 2 next morning. Separated from this double row of tables on the "deck" by a glass partition there is an oval shaped dancing floor, and on the other side of the dancing floor is the auditorium of the new Century roof theater. In place of the usual orchestra seats, however, tables have been placed in the auditorium, and there is a short runway jutting out into the room on which and down which the chorus ladies may prance.

The deck section and the dancing floor are the promenade proper of the

[Continued on page two.]

HOWARD'S CLUB
(The House that Jack Built)
Milwaukee Ave. Road and Deephaven River
Open to the Public
Steak and Chicken Dinners
HEAR THE KID'S FAMOUS
"Jazzarue Jazz Band"
For Reservations Phone Shermerville 21

TENNIS FINALS
—FOR—
CLAY COURT CHAMPIONSHIPS OF AMERICA
MEN'S SINGLES AND DOUBLES
TODAY, 2:30 P. M.
SOUTH SIDE TENNIS CLUB
73rd St. and East End Ave.

Columbia Records
—JUST OUT

Come to us for an ideal selection. Thousands of exquisite Columbia records—perfect gems—are in readiness. One of the largest and most complete stocks in America.

SOME BEAUTIFUL MORNING (I'll Find You In My Arms) (Friend and Jolson) Al Jolson, Comedian. Orchestra Accompaniment	A2940 10-inch $1.00
I'VE GOT THE PROFITEERING BLUES (Bibo)—Tenor Solo Frank Crumit. Orchestra Accompaniment	
TEN LITTLE BOTTLES (Monaco) Bert Williams, Comedian. Orchestra Accompaniment	A2941 10-inch $1.00
UNLUCKY BLUES (Lewis and Robinson) Bert Williams, Comedian. Orchestra Accompaniment	
ALL THE BOYS LOVE MARY (Van and Schenck) Van and Schenck, Character Duet. Orchestra Accompaniment	A2942 10-inch $1.00
WAY DOWN BARCELONA WAY (Jentes) Harry Fox, Character Song. Orchestra Accompaniment	
OH! BY JINGO (One Step) (Von Tilzer) Lanin's Roseland Orchestra	A2843 10-inch $1.00
ROSE OF CHILE (Tango-Fox-trot) (Bowers) Lanin's Roseland Orchestra	
TAKE IT EASY (Fox-trot) (White) Art Hickman's Orchestra	A2938 10-inch $1.00
COME BACK TO GEORGIA (One-step) (Hickman and Black) Art Hickman's Orchestra	
LASSIE (Medley Waltz) (Felix) Intro. ECHO from "LASSIE" Prince's Orchestra	A6153 12-inch $1.25
ALABAMA MOON (Medley Waltz) (Green Zamecnik) Intro. MY PARADISE Prince's Orchestra	
LOVE AND MONEY (Waltz) Russian Balalaika Orchestra, S. S. Samuels, Conductor	E4642 10-inch $1.00
POPULAR NEAPOLITAN MELODIES Russian Balalaika Orchestra, S. S. Samuels, Conductor	

AND MANY OTHERS
ALSO
SPECIAL SUMMER DANCE RECORDS

Chicago's Most Complete Columbia Record Stock
Central Piano Co.
202 So. Wabash Ave.
Telephone Harrison 8146
West Side of Wabash Avenue
Also 31 E. Adams Street



GREAT NORTHERN HIPPODROME VAUDEVILLE
QUINCY E. JACKSON
CONTINUOUS 11 A.M. to 11 P.M.
Beginning Monday
VERNA MERCEREAU & CO. A Dance Drama of Past and Present
CLEMENSO BELLINGS CO. Europe's Most Famous Arena Clown
Marston & Manley—The Leoras
King Saul—Cooper & Valli
WHIRL OF MIRTH MUSIC A LA COMEDY With Joe Reeves, Will Jarvis and Quartette of Singing Beauties
JONES & SYLVESTER THE HUCKSTER AND THE ACTOR
Holden Trio—Bentley & Walsh
Clifford & Bothwell
MIKE BERNARD THE EMINENT PIANIST
FABER & McGOWAN A Comedy Skit—THE COMPASS
COOL COMFORTABLE | PRICES MODERATE

Palace
TODAY—LAST 2 TIMES
BLOSSOM SEELEY | VERNON STILES JIM THORNTON
STARTING TOMORROW MATINEE
QUADRUPLE HEADLINERS
1 RALPH HERZ IN SONGS AND RECITATIONS
2 NAT NAZARRO JR. Assisted by Atlantic Fleet Jazz Band
3 "YE SONG SHOP" Conceived by Pat Rooney With WARREN JACKSON & ROBT. ADAMS "MAIDS AND MELODIES"
4 FRANCES KENNEDY The Married Comedienne In Exclusive Songs, Monologs Her Own Conceptions
THREE WEBER GIRLS
LAWTON A FEW IDEAS IN JUGGLING
REED & TUCKER
LAFRANCE & KENNEDY
MATINEE DAILY | POPULAR PRICES | PHONE STATE 7236

Supreme Vaudeville
Majestic
Orpheum Circuit
Henrietta Crossman | Last Times TODAY | Elizabeth M. Murray
Beginning Tomorrow Matinee
SYLVESTER SCHAEFFER
"The Man Who Does Everything"
LANGFORD & FREDERICK | BERK & SAWN
HARRY ELLIS | KENO, KEESE & MELROSE
"ONCE UPON A TIME" with JACK PRINCETON and a Splendid Cast, including Leon Leonard
BARTRAM & SAXTON | RENO
KINOGRAMS | TOPICS OF THE DAY
STAN STANLEY "A DOLLAR A KISS" 21 Minutes of Your Life
Phone Cent. 6400 | Mat. Daily at 2 Nights at 8 | Popular Prices

AMERICA'S FOREMOST THEATRE OF CEASELESS VARIETY
THE NEW State-Lake Orpheum Circuit
11 A.M. CONTINUOUS 11 P.M.
VAUDEVILLE - PHOTOPLAYS
11:00-2:15-5:00-8:30
BEGINNING MONDAY
Elizabeth M. Murray
in Songs and Stories
JAMES THORNTON
BOB HALL
ROSE & MOON
DUNBAR'S SALON SINGERS "LITTLE JIM"
RAY CONLIN—PANTZER DUO
"LAST NIGHT"
with EARL CAVANAUGH, ANNA FRANCIS, EARL MILLER and Seven Congenial Companions
PHOTOPLAY—EXCLUSIVE SHOWING
BLANCHE SWEET
in "The Girl in the Web"
Last Times Today — Emma Hale, "The Love Shop" — Pinadeene & Walton
MATINEES 27c-36c | EVENINGS 36c-50c

Marigold
(Bismarck Garden)
Direction Messrs. Eltel
Out-Door Season
Talk of the Town
Chicago's Wonder Show in the Most Glorious of All Gardens
EDWARD BECK'S
"1920 REVUE"
WITH
SIX BROWN BROTHERS
MILLER & MACK
A DOZEN STAR ACTS
—and—
FAMOUS MARIGOLD BEAUTIES
DINE AND DANCE UNDER THE STARS
EXTRA MIDNIGHT REVUE
MARIGOLD ROOM
70 Degrees Cool—After the Show

CORT NOW—CHICAGO'S BEST AMUSEMENT OFFERING
LAST 2 WEEKS. Phone Central 10
OLIVER MOROSCO PRESENTS A SCREAMING COMEDY SUCCESS
MAMMA'S AFFAIR
WITH ITS FAMOUS ALL STAR CAST
EFFIE SHANNON
ROBERT EDESON
AMELIA BINGHAM
KATHERINE KAELRED
IDA ST. LEON
GEORGE LEGUERE
LITTLE BILLY
MADE IRRESISTIBLE BY BRILLIANT ACTING
EVENINGS 50c to $2.50 (Except Sat. $3.00)
MATS. WED. & SAT. 50c to $2.00
SEATS AT BOX OFFICE ONLY

PRINCESS Matinees Thurs. & Sat.
Beginning Sunday Evening, July 25th
PREMIERE PERFORMANCE OF
"A Man of the People"
THE NEW DRAMA OF LINCOLN
BY THOMAS DIXON
Author of "A Birth of a Nation," "The Clansman," Etc.
Play Staged by AUGUSTIN DUCAN
TO BE PRESENTED BY A DISTINGUISHED CAST
"A Man of the People" is based upon Dixon's famous novel, "The Southerner," published in 1913.
SEATS NOW ON SALE

GEO. M. COHAN'S GRAND
SAM H. HARRIS' GREAT LAUGHING SUCCESS
WELCOME STRANGER
THE SEASON'S RECORD BREAKER
By AARON HOFFMAN

ZIEGFELD THEATRE
THIS TUESDAY at 11 A. M.
TWO PIANO RECITAL
Edward and Rudolph Collins Reuter
NEXT THURSDAY at 11 A. M.
VIOLIN RECITAL RICHARD Czerwonky
TICKETS NOW—$1.00
MANAGEMENT OF CARL D. KINSEY

EDELWEISS GARDENS
Cottage Grove and the Midway
20 MINUTES FROM THE LOOP
Tonight and Every Night
Direction of ERNIE YOUNG
TED LEWIS
"THE JAZZ KING"
Now Playing with Greenwich Villars Follies
AND OTHERS

ILLINOIS
TONIGHT
THE SWEETHEART SHOP
THE BEST MUSICAL COMEDY IN THE WORLD
LOOK AT THE PRICES
50¢ 75¢ $1.00 $1.50 $2.00
MATS. WED. & SAT.
NO HIGHER!

JONES, LINICK & SCHAEFER'S
McVICKER'S
MADISON, NEAR STATE
11 A.M. to 11 P.M. Come Any Time
CONTINUOUS VAUDEVILLE
Last Times Today | Geo. S. Frederick & Co. Lloyd & Whitehouse
STARTING TOMORROW
GEORGE CHOOS Presents
The Comedy Hit of the Season!
"OH! MIKE!"
With a Dozen Fascinating Beauties
Nada Norraine Hill & Rose | Merrigon & Howard Krayona & Co.
Homer Lind & Co.
First Appearance in Popular Vaudeville
FOUR MERYL PRINCE GIRLS | ZELAYA Premier Pianist
Our Temperature Never Exceeds 70 Degrees
8 BIG ACTS ALWAYS 8

FERRIS INN
MORTON GROVE, ILL.
HERE YOU MAY DINE, DANCE AND BE ENTERTAINED IN THE MOST CHEERFUL AND COOLEST SPOT.
FIRST CLASS FOOD AND SERVICE.
MUSIC AND DANCING EVERY EVENING.
PHONE MORTON GROVE 21, R.

CUBS' PARK CLARK and ADDISON STS.
BASEBALL TODAY
CUBS vs. BOSTON
Game Called at 3 P. M.
Box Seats on Sale at Thos. E. Wilson & Co., Monroe and Wabash Av.
Phone Randolph 5567

RAVINIA CONCERT TODAY 3 P. M.
Chicago Symphony Orchestra, (50 Men)
Opera Tonight at 8:15: "BOHEME"
with Edith Mason, Margery Maxwell, Charles Hackett, Giordano Fabrizieri, Millo Picco, Louis D'Angelo, Leon Rothier, Paolo Ananian, Richard Hageman, Conductor. Mon. CONCERT: Tues., LUCIA. Wed., CARMEN. Thurs., AIDA; Fri., HUGUENOT. Sat., MME. BUTTERFLY. Sun., LA TRAVIATA.
Take C. & N. W. Ry. or G. N. connecting with North Shore Electric to Park Gate.

JONES, LINICK & SCHAEFER'S
RIALTO
STATE, NEAR JACKSON
11 A. M. to 11 P. M. CONTINUOUS VAUDEVILLE
LAST TIMES TODAY
ARTHUR DEAGON, FERNS & LITT
BEGINNING TOMORROW
"KINKAID KILTIES"
Scotland's Supreme Serenaders
Senna & Weber | Gordon & Gordon
Chief Blue Cloud | Mayo & Nevins
J. C. Lewis & Co.
MUMFORD & STANLEY
In "A NICKEL'S A NICKEL"
CONROY & O'DONNELL
Temperature Never Above 70 Degrees
8 BIG ACTS ALWAYS 8

IT STANDS SUPREME
ENTIRELY DIFFERENT
FROM ALL OTHER GIRL AND MUSIC SHOWS
GREENWICH VILLAGE FOLLIES
WITH FRANCES WHITE
JAMES WATTS—TED LEWIS
ADA FORMAN—AL HERMAN AND
THE 20 FAMOUS ARTISTS MODELS
AT THE STUDEBAKER
MATS WED AND SAT.

GARRICK WED & SAT. MTS. TONIGHT
SYKES-MR. LEE & J. J. SHUBERT Present
THE PASSING SHOW
"Glittering Gorgeous Girly."—American
Company of 150 Stars and Near Stars
A SPARKLING HOST OF RESPLENDENT REVELRY Including
THE WONDROUS Winter Garden Beauties

RIVERVIEW
Western, Belmont, Clybourn Aves. & Roscoe Blvd.
NIGHTLY AT 8 || "BOOST CHICAGO"
FIREWORKS DISPLAYS
TODAY GRAND FIELD DAY AND PICNIC OF THE MASTER BUTCHERS
Visit Park via SEEING CHICAGO Autos

Advertise in The Tribune.

Right Off the Reel

"HIGH AND DIZZY."

Produced by Pathé. Directed by Hal Roach. Featuring Harold Lloyd.

By Mae Tinée.

LISTEN, you Chaplin fans!

The evidence is pretty conclusive that Charlie has forgotten all about you. It seems he should care whether or not he ever makes another picture, doesn't it? Well, if that's the case, here's something for you to think about.

Harold Lloyd, in "High and Dizzy," I think, is just as funny as Chaplin ever was. He's cleverer than Chaplin often is, and in this picture offers you something new in thrills, which is more than a Chaplin comedy has done for a good long time.

I went into a theater the other day to see the feature picture—got there too early, and had to sit through the comedy, something I usually abominate doing. This time, however, it was different. I found myself entertained every minute, laughing half the time, and with my hair rising on end the other half. And how the rest of the audience enjoyed it! They shrieked with laughter—just the way they used to do at the Chaplin pictures—and during the hair raising parts of the comedy there were sighs, squeals, and all the other peculiar sounds human beings make when they think something terrible is just about to happen and they're about to see it.

I may be all wrong about "High and Dizzy," but I think I'm all right. I think it's clever comedy despite the fact that the state of inebriation is responsible for all the excitement in it. It seems to me that everybody in the cast is good.

Harold Lloyd, who is one of the few comedians who doesn't try to imitate the Chaplin walk and gets along without pie-throwing episodes or revolting and sickenings happenings at sea and elsewhere, to one person's way of thinking, is in a class by himself.

If you aren't of the same opinion after seeing "High and Dizzy"—well, let's be friends, just the same.

Since we've been speaking of Charlie Chaplin, somebody who ought to know says that the reason we don't see more of the Charlie Chaplin comedies is that Mr. Chaplin is tied to his own apron strings. In other words, he owns the factory, or half a factory, or three-quarters of a factory, or stock in a factory that manufactures a certain kind of ladies' aprons, and they do say that Charlie is all tied up in his new enterprise.



MISS LEONA HOGARTH in "A MAN OF THE PEOPLE" PRINCESS

Ask Me! Ask Me! Ask Me!

A PATRON: You might write to Mae Murray in care of Famous Players, 485 Fifth avenue, New York city.

H. H. G.: I agree with you that good pictures like "The Miracle Man" should not be taken away before everybody in town has had a chance to see them. Thanks for your lovely, friendly letter.

J. R. V.: If you want to go in vaudeville you'd better write to the dramatic editor about it. As to the movies—stamped and self-addressed envelope, please, for my expert advice.

RUTH A.: I'm awfully sorry to hear that Mr. McKee has been ill. Sleeping sickness, you say? I do hope he recovers.

BILL W.: What if the subtitle did say "racked with love and jealousy," when he acted like he had chills and fever? Ain't you ever ben in love, Bill? Poor Bill!

Shuberts Present Midnight Revue on Century Roof

[Continued from page one.]

new "Century Promenade," which was opened last week. The couvert charge before referred to, which is really the cost of a ticket of admission to the restaurant, permits the holder to stroll at will around the rear of the auditorium, or to dance, or to stand back and catch as much of the entertainment as he can, during both the 9 o'clock and the midnight shows. But if he prefers to be a regular guy and sit inside the auditorium at one of the tables flanking the stage and the runway, his couvert charge ranges from $3 to $5, depending on location and likewise on the length of time he purposes to spend there.

The Century Promenade is the Messrs. Shubert's answer to the statement frequently made that the one time New theater cannot be made to pay. A dozen or more hopeful managers have tried it. Once there was a children's theater established on this same roof, with a W. K. Vanderbilt bank roll back of it and the indorsement of all the Morgans and Kahns in town. And yet it failed. Again the Messrs. Billingham and Ziegfeld, as shrewd showmen as any, took it over, redecorated it extravagantly, sent to Florida for a couple of real palms to give it character when they renamed it the "Cocoanut Grove," peopled it with the most famous show girls they could engage, and attempted here to duplicate the success of the other Ziegfeld midnight show downtown. But still the people would not come.

Then along came Morris Gest to have a try at it. He, too, did another of the midnight revues, and rather successfully for a time. But still it was a costly enterprise and eventually this, too, fell through. And now the Shuberts will see what they can do. They have spent something more than $100,000 in rebuilding the roof, and they have the same hope the others had of giving a sufficiently generous and novel entertainment to attract the crowds away from the Times square section.

Certainly they have been generous enough. At a special showing of "The Midnight Rounders," which is the bill that is to begin some time near midnight and "run till closing," on Sunday night the entertainment began at 8:30 and was still active at 11:30, with but one intermission. If this is continued after the regular opening most of the local bed haters will be riding home with the milkmen.

The costuming is elaborate, one ballet number staged by Cleveland Bronner and company being as elaborate and as colorful as any that has been given on the larger stages, and there are principals galore, mostly dancers. Harry Kelly and Lew Hearn take care of the comedy, Kelly being especially successful; Walter Woolf of the "Florodora" cast is the principal singer, and there is a long list of Terpsichorean sisters. The costuming is scant, and there are alternating displays of bare knees and bare spines. Its new attractions as an open air restaurant and the quality of its extensive entertainment should solve the problem of the Century.

Will Morrissey and Elizabeth Brice who returned a year ago from the war zone and staged a revue of war time entertainment in France, have begun their second season with a musical revue called "Buzzin' Around," in honor of Miss Brice, who has long been popular as a singer of "buzzin'" songs. It is lacking in particular novelty, but is a lively summer entertainment brightened here and there by a bit of travesty and occasional shafts of the Morrissey humor, which has some claim to originality and is much enjoyed by the sophisticated Broadway crowd. One of the burlettas pictures the Barrymores, Lionel, Ethel, and John, at home, each of them extolling the virtues of the others and the boy, intimating that when the time comes either or both of them will show the world the greatest of living "Hamlets."

Three Best Sellers in Music

Victor Records.

"Greatest Miracle of All."
"Who'll Take the Place of Mary?" and "Marion."
"O! By Jingo!" and "Nobody but You."

Columbia Records.

"O! By Jingo!" and "Rose of Chile."
"Venetian Moon" and "Bo-La-Bo."
"O" and "Barkin' Dog."

Emerson Records.

"My Golden Girl" and "O, My Lady."
"Alexandria" and "Lazy Jazz Waltz."
"Slow and Easy" and "Lone Star Medley."

Gennett Records.

"Song of Omar" and "Blues My Naughty Sweetie Gives to Me."
"Daddy, You've Been a Mother to Me," and "Cuddling Arms."
"Mystery" and "Karavan."

Sheet Music.

"Rose of Washington Square."
"When My Baby Smiles at Me."
"Tumble In."

H. FRIEND

32 SOUTH STATE STREET—NEAR MONROE

OVERSTOCKED! OVERSTOCKED!

Due to Backward Season

5,000 Wash Frocks

Consisting of Voiles, Swiss, Organdies, Ginghams and Tissues, must be sacrificed at ⅓ regular values. Our floors are full of dresses hanging on racks ready for you to pick them out. Don't miss this opportunity. Be here early and you will find the most complete selection of Wash Dresses in Chicago from which to make your choice.

Values to $20 Every Dress Must Go

$2.95—$4.95—$6.75



Dresses Reduced ½

If you need a beautiful Silk or Cloth Dress you should take advantage of this phenomenal sale. Save at least ½ on every dress.

	Were	Now
67 Jersey Dresses	$30.00	$14.75
295 Georgette Dresses	32.00	15.00
119 Tricolette Dresses	55.00	27.50
150 Tricotine Dresses	62.50	29.75
175 Taffeta Dresses	50.00	24.75
120 Charmeuse Dresses	45.00	22.50
165 Taffeta Dresses	28.00	12.00
150 Fancy Dresses	45.00	22.50
112 Serge Dresses	25.00	10.00
55 Afternoon Dresses	75.00	35.00
160 Printed Georgette Dresses	30.00	15.00
135 Foulard Dresses	27.50	14.00



Motion Picture Directory

DOWNTOWN

BARBEE'S
REFRESHINGLY COOL
LOOP THEATRE
MONROE at DEARBORN
1:30 P.M. to 11 P.M.
HOUSE ~ PETERS
in
Special Added Novelties
"SILK HUSBANDS AND CALICO WIVES"

CARL LAEMMLE offers THE AMAZING MOTION PICTURE
SHIPWRECKED AMONG CANNIBALS
"AS WE PEEKED INTO THE HUT THE SAVAGES WERE BUSY SHARPENING THEIR TEETH"
"THE HUT OF THE CANNIBAL CHIEF HOUSED 200 HUGE MAN-EATING SAVAGES"
2000 SCENES UNSTAGED
LA SALLE THEATRE
MADISON NEAR CLARK
DAILY - 1:30 to 5:30
25c-50c EXCEPT SAT. SUN EVENINGS 25c - $1.00
STARTING TODAY

CASTLE STATE AT MADISON
Chicago's Foremost Photoplay House
2ND BIG WEEK
Only Theatre in Chicago Showing
MARY PICKFORD
In the Greatest Picture of Her Career
"SUDS"
A Riot of Laughter and Thrills
8:30 A. M.—Continuous—12:30 A. M.

CASINO
58 W. MADISON STREET
"Under Crimson Skies"
Featuring
ELMO LINCOLN

DOWNTOWN

ZIEGFELD
624 S. MICHIGAN AVE.
NEXT DOOR TO THE BLACKSTONE HOTEL
NOW PLAYING
BILLY RHODES
—IN—
"HIS PAJAMA GIRL"
PRIZMA—COMEDY
LATEST SELZNICK NEWS
Continuous Noon to Eleven
SUMMER PRICES:
Mez. 30c Main Floor 50c

BOSTON
21 N. Clark St.
A Gallop of Joy, Lively Laughter and Tingling Thrills
Gay as the White Lights
Peppery as the Plain's Giddyap
WILLIAM DESMOND
In the Season's Screen Play
"A Broadway Cowboy"
ENCHANTING MUSIC

ROSE
MADISON NEAR DEARBORN
Sessue Hayakawa
—IN—
"Li Ting Lang"
WAS LI TING LANG, A CHINESE PRINCE, MURDERED, OR DID HE COMMIT SUICIDE FOR LOVE OF AN AMERICAN GIRL? AND WHY DID HE GIVE UP THE BEAUTIFUL AMERICAN WHEN SHE RETURNED HIS LOVE AND HAD PROMISED TO MARRY HIM?
ENCHANTING MUSIC
By MISS RANDALL

DOWNTOWN

ORCHESTRA HALL
Michigan Ave., Bet. Adams and Jackson
Continuous—12 Noon to 11 P. M.
—Last Times Today—
Robert W. Chambers' Great Novel
"The Fighting Chance"
—Beginning Tomorrow—
COSMOPOLITAN PRODUCTION
Featuring
ALMA RUBENS
THE WORLD AND HIS WIFE
A PARAMOUNT-ARTCRAFT PICTURE
ORCHESTRA OF SYMPHONY PLAYERS
50c-All Seats-50c
INCLUDING WAR TAX

ALCAZAR
59 W. MADISON ST.
TOM MIX
IN HIS LATEST DAREDEVIL HAIR BREADTH ESCAPADE
"THREE GOLD COINS"
ADDED ATTRACTION
The Mystery Play Supreme
Gladys Brockwell
—in—
'A Sister to Salome'

Jones, Linick & Schaefer's
ORPHEUM
STATE NEAR MONROE
8 A.M. to 12 P.M.
TODAY and MON.
EXCLUSIVE SHOWING
"PARLOR, BEDROOM AND BATH"
Comedy Riot—with RUTH STONEHOUSE
TUESDAY and WEDNESDAY
CHARLES RAY
in exclusive showing of his very latest Paramount feature,
"HOMER COMES HOME"
THURSDAY and FRIDAY
ROBERT WARWICK
in exclusive showing of his newest Paramount picture,
"The Fourteenth Man"
SATURDAY and for 4 Days
THOMAS MEIGHAN
in "THE PRINCE CHAP"
Exclusive Presentation
Hear the Hope Jones Unit Orchestra

DOWNTOWN

Jones, Linick & Schaefer's
RANDOLPH
RANDOLPH NEAR STATE
8:30 A. M.—CONTINUOUS—12 P. M.
Exclusive Chicago Showing
FIRST TIME AT POPULAR PRICES. THE GREAT AUDITORIUM THEATRE SUCCESS!
CLARA KIMBALL YOUNG
In the Passionate Tale of a Cruel Love
"For the Soul of Rafael"
From Marah Ellis Ryan's Novel
Temperature Never Above 70 Degrees

STATE-LAKE
ORPHEUM CIRCUIT VAUDEVILLE PHOTOPLAYS
Beginning Monday, July 19
EXCLUSIVE SHOWING
BLANCHE SWEET
in "THE GIRL IN THE WEB"
Showing at 11:15 a. m. and 2:15, 5:00, 7:45 p. m.

NORTH
BUCKINGHAM
2319 N. Clark St.
Shown Matinee and Evening
KING W. VIDOR'S
"The Family Honor"
Also Two Reel Comedy
Latest Screen News and Travel
Shown Matinee Only
Mrs. Sessue Hayakawa
in a 5 Reel Production
"A TOKIO SIREN"

LUBLINER & TRINZ
COVENT GARDEN
2655 N. CLARK ST.
LEW CODY
in "The Butterfly Man"
Also Mack Sennett Comedy
"QUACK DOCTOR"

DE LUXE ON WILSON AVENUE AT "L" STATION
H. B. WARNER "UNCHARTED CHANNELS"
MACK SENNETT COMEDY

DEARBORN DIVISION AT DEARBORN CONT. 2 TO 11 P. M.
EUGENE O'BRIEN
in "THE FIGURE HEAD"

LUBLINER & TRINZ AMUSEMENT CENTERS

VITAGRAPH 3167 Lincoln Ave. Cont. 1:30 to 11
BRYANT WASHBURN in "SINS OF ST. ANTHONY"

BIOGRAPH 2433 Lincoln Ave. Cont. 1:30 to 11
WM. S. HART in "Sand"—Also Mack Sennett Comedy, "The Quack Doctor"

KNICKERBOCKER 6217 Broadway
MAY ALLISON in "THE CHEATER"

PERSHING Lincoln at Wilson
DOROTHY GISH in "Remodeling Her Husband"—Also Mack Sennett Comedy "You Wouldn't Believe It"

LAKESIDE 4730 Sheridan Road
BILLIE BURKE in "AWAY GOES PRUDENCE"

ELLANTEE Dayton and Clark
[illegible]

NORTH

RIVIERA
BALABAN & KATZ BROADWAY & LAWRENCE
KEEP KOOL AND BE MERRY
The YELLOW TYPHOON with ANITA STEWART
BROADWAY'S NEWEST RIOT
AUNT JEMIMA AND SYNCOPATED BAND
MACK SENNETT'S FUNNIEST COMEDY
D. W. Griffith's "The IDOL DANCER"

CHATEAU
BROADWAY AT LAWRENCE
SUNDAY ONLY
TOM MIX
"Three Gold Coins"
SHERMAN, VAN & HYMAN
Comedy Harmony Kings
MIKADO TRIO
Japanese Equilibrists
TOMSON TWINS & VIVIAN
Dancers Supreme
3—OTHER BIG ACTS—2

HOWARD
N. W. L. STATION at HOWARD
ZANE GREY'S
"RIDERS OF THE DAWN"
VAUDEVILLE
Matt & Jeff Comedy
Tenor.—Owen Moore
"A Desperate Hero"

BRYN MAWR
Bryn Mawr near Broadway at Bryn Mawr "L" Station
VIVIAN MARTIN
"Husbands and Wives"
And Other Features
Wed.—Anita Stewart, "The Yellow Typhoon"

BUGG LINCOLN AND ROBEY CONTINUOUS 1:30 TO 11
WILLIAM FARNUM in "THE JOYOUS TROUBLEMAKERS"

LAKE SHORE Broadway at Belmont CONT. 2 TO 11 P. M.
CONSTANCE TALMADGE "THE LOVE EXPERT"

KEYSTONE 3813 SHERIDAN ROAD CONT. 2 TO 11 P. M.
DOROTHY GISH "Remodeling A Husband" MACK SENNETT'S "You Wouldn't Believe It"

LA SALLE DIVISION, BET. LA SALLE AND WELLS STREETS
SPORT OF KINGS—ALL STAR CAST

EASTERLY Lincoln and Diversey Pkwy. Cont. 1:30 to 11 P. M.
J. WARREN KERRIGAN in "NO. 99"

NEW KENMORE Kenmore and Wilson Avenues
Katherine MacDonald, "The Turning Point"

PANORAMA Sheridan Rd. E. of Bdwy. Matinee—Continuous
HENRY B. WALTHALL "THE CONFESSION"

ARGMORE Argyle and Kenmore Aves. Matinee—Continuous
CONSTANCE TALMADGE "The Love Expert"

ASCHER BROS
ADELPHI Clark at Eden
KATHRYN MacDONALD in "PASSION'S PLAYGROUND"
CALO Clark St. at Belmont Ave.
EUGENE O'BRIEN, "The Figure Head"
LANE COURT Clark and Center Sts.
William Farnum, "Joyous Troublemaker"
TERMINAL Lawrence and Spaulding
WILL ROGERS, "Jes' Call Me Jim"

NORTH

LUBLINER TRINZ
Pantheon
The House with the Summer Comfort
"COOLED PANTHEON"
Today Only
A Love Idyll of the Cumberland Mountaineers by John Fox, Jr.
"A Cumberland Romance"
Adapted from the story "A Mountain Europa"
Starring the popular star
MARY MILES MINTER
Starting Tomorrow
McLEAN & MAY
"LET'S BE FASHIONABLE"

REGENT 6740 SHERIDAN ROAD CONT. 2 TO 11 P. M.
ELAINE HAMMERSTEIN in "WHISPERS"

SOUTH
VISTA
47TH AND COTTAGE GROVE AVE.
Continuous 2 to 11 P. M.
TODAY AND TOMORROW
Henry B. Walthall
—IN—
"The Boomerang"
—Coming Tuesday—
"THE FORTUNE TELLER"

HARPER
HARPER at 53rd ST.
Continuous 2:30 to 11:30 P. M.
Paul Armstrong's Stage Success
"THE DEEP PURPLE"
Also Latest Mack Sennett Comedy, "BY GOLLY!"
MATINEE DAILY

LUBLINER TRINZ
MICHIGAN
GARFIELD & MICHIGAN
WILL ROGERS
—in—
"Jes' Call Me Jim"

LEXINGTON 1162 E. 63D STREET CONT. 2 TO 11 P. M.
BRYANT WASHBURN in "SINS OF ST. ANTHONY"

KIMBARK 6240 KIMBARK AVENUE CONTINUOUS 2 TO 11
LYONS & MORAN in a 5 Reel Feature
"EVERYTHING BUT THE TRUTH"

HYDE PARK 5314 LAKE PARK AVE. MAT.—CONTINUOUS
Constance Talmadge, "The Virtuous Vamp"

ASCHER BROS
COLUMBUS Ashland Ave. at 63d St.
TOM MIX, "THREE GOLD COINS"
COSMOPOLITAN Halsted St. at 79th St.
Dorothy Gish, "Remodeling a Husband"
FROLIC 51st St. and Ellis Ave.
William Farnum, "Joyous Troublemaker"
KENWOOD 1225 East 47th St.
MAY ALLISON, "THE CHEATER"
METROPOLITAN Grand Blvd. at 47th St.
WILL ROGERS, "Jes' Call Me Jim"
OAKLAND SQ. Oakwood and Drexel Blvd.
ROGERS, "Jes' Call Me Jim"
PEERLESS Grand and Oakwood
Kathryn MacDonald in "PASSION'S PLAYGROUND"

SOUTH

WOODLAWN
63rd & 63rd St. CONTINUOUS EVERY DAY
—Today, Tomorrow and Tuesday—
ANITA STEWART
in a Surpassing Dual Role
"The Yellow Typhoon"
By Harold Mac Grath
A Photoplay of Lavish Magnificence and Astounding Realism

JACKSON PARK
STONY ISLAND AV. at 67th ST.
BILLIE BURKE
in Her Merriest Madcap Romance
'Away Goes Prudence'
GUMP COMEDY
PATHE NEWS

BRUNHILD & YOUNG'S
SHAKESPEARE
43rd & Ellis—Mat. Cont.
HENRY B. WALTHALL
in "The White Dove"
Also One Act of Vaudeville, "The Melody Girl"

PRAIRIE 58TH ST. and PRAIRIE AVE. MATINEE and NIGHT
MARSHALL NEILON'S Master Production
"THE RIVER'S END"

NEW PARK 51st ST. and Calumet Ave. Matinee—Continuous
CONSTANCE TALMADGE
"THE LOVE EXPERT"

20TH CENTURY 4708 PRAIRIE AV. CONT. 2 TO 11
"CAMILLE of the YUKON"
ALL STAR CAST

HARVARD 63D ST. & HARVARD AV. CONT. 2 TO 11:30
WILLIAM FARNUM
"THE JOYOUS TROUBLEMAKER"

DREXEL 358 E. 63d St., Blk. E. Cot. Grv. Continuous 2 To 11 P. M.
May Allison and King Baggot
in "THE CHEATER"

NEW PRESIDENT Garfield Blvd., nr. Calumet—Mat. Cont.
GEORGE WALSH
in "THE DEADLINE"

PEOPLES 47TH ST. at ASHLAND AVE. CONTINUOUS 2 TO 11
WILLIAM RUSSELL
"TWINS OF SUFFERING CREEK"

LINDEN 63D and HALSTED STREETS —MATINEE DAILY—
ANITA STEWART
in "THE YELLOW TYPHOON"

VERNON 61ST AND VERNON AVE. MATINEE—CONTINUOUS
MAY ALLISON—"THE CHEATER"

WEST
LUBLINER & TRINZ AMUSEMENT CENTERS

PARAMOUNT 2648 Milwaukee Avenue
WALLACE REID, "SICK ABED"
Also Mack Sennett Comedy, "The Quack Doctor"
WILSON Madison and Western Cont. 1:30 to 11 P. M.
BRYANT WASHBURN in "SINS OF ST. ANTHONY"
WEST END 121 North Cicero
BRYANT WASHBURN in "SINS OF ST. ANTHONY"
MADISON SQUARE 4720 Madison
TOM MIX in "THREE GOLD COINS"
CRAWFORD Crawford ave. at Madison
Mary Miles Minter in "Sweetheart of Sigma Chi"
Also Alexandra Carlisle in "Vanishing Romance"

WEST

CENTRAL PARK
BALABAN & KATZ 12th ST. & CENTRAL PARK AV.
A Superior Cooling System is a Superior Theatre Presenting Superior Entertainment
Bryant Washburn
in
"Sins of St. Anthony"
Central Park Specialties
—STARTING MONDAY—
KATHERINE MAC DONALD
in "Passion's Playground"

HAMLIN
MATINEE—2 TO 11:30
TOM MIX
'THREE GOLD COINS'
3826-36 W. MADISON ST.

KEDZIE ANNEX MADISON ST. at KEDZIE AVE.
"THE RIVER'S END"
SPECIAL PRODUCTION
The Gumps Fox News

MARSHALL SQUARE 32nd St. and Marshall Blvd.
BILLIE BURKE
"AWAY GOES PRUDENCE"

GOLD 3411 ROOSEVELT ROAD —TEMPLE OF MUSIC—
HARRY MOREY
in "THE GAUNTLET"

BROADWAY STRAND Roosevelt Rd. At Paulina St.
"THE FORTUNE TELLER"
ALL STAR CAST

ASHLAND MADISON STREET NEAR ASHLAND BOULEVARD
THE SEA WOLF— —ALL STAR CAST

MADLIN MADISON ST. NEAR LINCOLN ST.
WM. FARNUM, "JOYOUS LIAR"

NORTHWEST
CRYSTAL
NORTH AVE. NEAR CALIFORNIA
Matinee Daily—2 P. M.
BILLIE BURKE
—in—
"Away Goes Prudence"

IRVING Irving Pk. Blvd. and Crawford
DOROTHY GISH
"Remodeling Her Husband"

NEW STRAND DIVISION nr. DAMEN Mat. 1:30 P. M. Cont.
OWEN MOORE "THE DESPERATE HERO"

IRVING PARK 4835 Irving Pk. Blvd. Cont. 2 to 11 P. M.
WANDA HAWLEY in "MISS HOBBS"

KARLOV 4043 ARMITAGE AVENUE MATINEE—CONTINUOUS
WM. S. HART in "SAND"

ASCHER BROS
CROWN Division at Ashland
William Farnum, "Joyous Troublemaker"
MILFORD Milwaukee and Crawford
KATHRYN MacDONALD in "PASSION'S PLAYGROUND"
ROSEWOOD Montrose Blvd. at Lincoln St.
TOM MIX, "THREE GOLD COINS"

AUSTIN
PLAISANCE 466 N. Parkside Ave. at Lake St.—Mat. Cont.
CONSTANCE TALMADGE
in "THE LOVE EXPERT"

Subscribe for The Tribune.

Advertise in The Tribune.

MUSIC

Three Favorite Operas On at Ravinia Repeat 'Butte

By Charles H. Gabri

So popular was the Ra formance of "Madam fly" last night, wi Easton in the title Mrs. Eckstein has decide peat the performance next night, this time with Miss Ed in the leading rôle.

A number of other except formances are scheduled for ing week. There will be a pe of "Carmen" on Wednesd with Alice Gentle, who last y so emphatic a success in Miss Mason will sing the Micaëlas and Morgan Kingst pear as Don Jose, Renato Escamillo, and Margery Ma Mary Kent as Frasquita and Richard Hageman will condu

This will be the first pe of Bizet's work this season give another opportunity to which has been one of the of Ravinia performances.

Revival of "Mignon

Ambrose Thomas' "Mignon given a revival at the pa night. Miss Gentle will sing rôle, with Consuelo Escobar Charles Hackett as Wilhelm Leon Rothier in another of h impersonations of dignified o Giordano Paltrinieri as th Shakespearean actor. Hage conduct.

For the third time this se Easton will on next Sunday pear as a coloratura soprano assays Violetta Valery i "Traviata," a part which ca eading fireworks in the fir direct, moving beautiful lyr thereafter. She has hered peared in similar rôles in "Trovatore," "Madam Butte "Faust."

The popularity of the chil derts on Thursdays is unabe and Mrs. Marx Oberndorfer to awaken the interest of t sters in music that would not appeal to them. Albert U ducts the orchestra on the noons.

Concerts Well Attend

The Monday night concer orchestra are awakening more interest as the patron realize that the music they Orchestra hall to hear durin ular seasons of the org though most of the time fail seats, may be heard at Rav surroundings more nearly id morrow night Miss Ethel formerly a member of th Grand Opera company, will c al soloist, the first of the sea

A number of important no being prepared. Mr. Eck nounces that among others, d'Amore," "L'Amore dei Tr Navarraise," "The Secret of "Lon Pasquale," "Zaza," and are in prospect, and will app programs within the next f

The week's attractions scheduled in detail:

TONIGHT, JULY 18.
Program at 8:15.
"LA BOHEME."
Opera by Puccini.

Mimi.....
Rudolph.....
Musette.....
Marcel.....
Colline.....
Schaunard.....
Benoit.....
Parpignol.....
Alcindoro.....
Conductor, Richard Hag

TOMORROW, JULY
Program at 8:15
ORCHESTRA PROGRA
Soloists, Miss Ethel Wakefiel sky, Enrico Tramonti.
Conductor, Richard Hag
1—Overture "In Italy"
2—Afternoon of a Faun.
3—Gypsy Melodies.
Solo for violin, Alex Zuk
4—Aria, "Adieu Forets"
Miss Ethel Wakefiel
5—Harp solo [select]
Enrico Tramonti.
Intermission.
6—Rainbow scene and entranc Gods into Walhalla fro Rheingold"
7—Love scene and "Brangane ing" from "Tristan and I
8—To the Evening Star from häuser"
Cello obbligato by Theo. Du
9—Ride of the Valkyries



The case of Lucy Gray

Lucy was explaining ence to a group of girl

"When I was 18 yea said seriously, "my fath

"I had to go to work, knew what to do. I ha nated from high schoo to have something quic couldn't afford to spend or a year learning sh

ILLIN
218 S. Michigan Ave.,
Write for 84-pa

MUSIC

Three Favorites On at Ravinia; Repeat 'Butterfly'

By Charles H. Gabriel, Jr.

So popular was the Ravinia performance of "Madam Butterfly" last night, with Mme. Easton in the title rôle, that Mr. Eckstein has decided to repeat the performance next Saturday night, this time with Miss Edith Mason in the leading rôle.

A number of other exceptional performances are scheduled for the coming week. There will be a performance of "Carmen" on Wednesday night, with Alice Gentle, who last year scored so emphatic a success in the part. Miss Mason will sing the part of Micaela and Morgan Kingston will appear as Don Jose, Renato Zanelli as Escamillo, and Margery Maxwell and Mary Kent as Frasquita and Mercedes. Richard Hageman will conduct.

This will be the first performance of Bizet's work this season and will give another opportunity to the chorus which has been one of the attractions of Ravinia performances.

Revival of "Mignon."

Ambrose Thomas' "Mignon" will be given a revival at the park Friday night. Miss Gentle will sing the title rôle, with Consuelo Escobar as Philine, Charles Hackett as Wilhelm Meister, Leon Rothier in another of his splendid impersonations of dignified old age, and Giordano Paltrinieri as the young Shakespearean actor. Hageman will conduct.

For the third time this season Miss Easton will on next Sunday night appear as a coloratura soprano when she essays Violetta Valery in Verdi's "Traviata," a part which calls for dazzling fireworks in the first act and direct, moving beautiful lyric singing thereafter. She has heretofore appeared in similar rôles in "Aida," "Trovatore," "Madam Butterfly," and "Faust."

The popularity of the children's concerts on Thursdays is unabated. Mr. and Mrs. Marx Oberndorfer know how to awaken the interest of the youngsters in music that would otherwise not appeal to them. Albert Ulrich conducts the orchestra on these afternoons.

Concerts Well Attended.

The Monday night concerts by the orchestra are awakening more and more interest as the patrons come to realize that the music they buy out orchestra hall to hear during the regular seasons of the organization, though most of the time failing to get seats, may be heard at Ravinia amid surroundings more nearly ideal. Tomorrow night Miss Ethel Wakefield, formerly a member of the Boston Grand Opera company, will be the soloist, the first of the season.

A number of important novelties are being prepared. Mr. Eckstein announces that among others, "L'Elisir d'Amore," "L'Amore dei Tre Re," "La Navarraise," "The Secret of Suzanne," "Don Pasquale," "Zaza," and "Martha" are in prospect, and will appear on the programs within the next few weeks. The week's attractions are thus scheduled in detail:

TONIGHT, JULY 18.
Program at 8:15.
"LA BOHEME."
Opera by Puccini.

Mimi.....Edith Mason
Rudolph.....Charles Hackett
Musetta.....Margery Maxwell
Marcel.....Milo Picco
Gillina.....Leon Rothler
Schaunard.....Louis D'Angelo
Benoit.....Paolo Ananian
Parpignol.....Giordano Paltrinieri
Alcindoro.....Paolo Ananian
Conductor, Richard Hageman.

TOMORROW, JULY 19.
Program at 8:15.
ORCHESTRA PROGRAM.
Soloists, Miss Ethel Wakefield, A. Zukovsky, Enrico Tramonti.
Conductor, Richard Hageman.

1—Overture "In Italy".....Goldmark
2—Afternoon of a Faun.....Debussy
3—Gypsy Melodies.....Sarasate
Solo for violin, Alex Zukovsky.
4—Aria, "Adieu Forets".....Tschaikowsky
Miss Ethel Wakefiel.
5—Harp solo [select].....
Enrico Tramonti.
Intermission.
6—Rainbow scene and entrance of the Gods into Walhalla from "Das Rheingold".....Wagner
7—Love scene and "Brangane's Warning" from "Tristan and Isolde"....Wagner
8—To the Evening Star from "Tannhauser".....Wagner
Cello obbligato by Theo. Du Moulin.
9—Ride of the Valkyries.....Wagner



MISS ALICE GENTLE

Miss Gentle, principal lyrico-dramatic contralto at Ravinia, and formerly of the Metropolitan company in New York, is being featured this week in "Carmen," "Mignon," and "Butterfly." She created something of a furore last season with her interpretation of Carmen in Bizet's masterpiece. She will sing the title role in the revival of Thomas' opera and Suzuki in "Madame Butterfly."

TUESDAY, JULY 20.
Program at 8:15.
"LUCIA DI LAMMERMOOR."
Opera by Donizetti.

Lucia.....Consuelo Escobar
Sir Edgar.....Pilade Sinagra
Sir Henry.....Milo Picco
Raymond.....Leon Rothler
Lord Arthur.....Giordano Paltrinieri
Alice.....Mary Kent
Conductor, Gennaro Papi.

WEDNESDAY, JULY 21.
Program at 8:15.
"CARMEN."
Opera by Bizet.

Carmen.....Alice Gentle
Micaela.....Edith Mason
Don José.....Morgan Kingston
Escamillo.....Renato Zanelli
Zuniga.....Louis D'Angelo
Mercedes.....Mary Kent
Frasquita.....Margery Maxwell
Dancaire.....Paolo Ananian
Remandado.....Giordano Paltrinieri
Conductor, Richard Hageman.

THURSDAY, JULY 22.
Afternoon Program at 3:00.
CHILDREN'S PROGRAM.
Community singing, led by Florence Crane.
To be followed by Mr. and Mrs. Marx Oberndorfer, who will interpret for the young folks the numbers played by the orchestra.
1—Wedding March.....Mendelssohn
2—Andante from "Surprise Symphony".....Haydn
3—Spining Wheel of Omphale.....Saint-Saëns
4—Slavonic Dance.....Dvorak
Conductor, Albert Ulrich.
Intermission.
Robert Wassman, magician.

Program at 8:15.
"AIDA."
Opera by Verdi.

Aida.....Florence Easton
Amneris.....Mary Kent
Rhadames.....Morgan Kingston
Amonsaro.....Milo Picco
Ramfis.....Louis D'Angelo
The King.....Paolo Ananian
Messenger.....Giordano Paltrinieri
Conductor, Gennaro Papi.
Stage Director, Armando Agnini.
Scene I.—A Hall in the Palace.
Scene II.—Apartments of Amneris.
Intermission.
Scene III.—The River Nile.

FRIDAY, JULY 23.
Afternoon program at 3:00.
Conductor, Richard Hageman.
Evening program at 8:15.
Opera by Thomas.
"MIGNON."

Mignon.....Alice Gentle
Filina.....Consuelo Escobar
Frederic.....Mary Kent
Wilhelm Meister.....Charles Hackett
Lothario.....Leon Rothler
Laertes.....Giordano Paltrinieri
Conductor, Richard Hageman.

SATURDAY, JULY 24.
Afternoon program at 3:00.
Conductor, Richard Hageman.
Evening program at 8:15.
"MADAM BUTERFLY."
Opera by Puccini.

Cho-Cho-San.....Edith Mason
Suzuki.....Alice Gentle
Lieut. Pinkerton.....Morgan Kingston
Sharpless, U. S. Consul.....Graham Marr
Goro.....Giordano Paltrinieri
The Bowze.....Paolo Ananian
Yamadori.....Louis D'Angelo
Kate Pinkerton.....Mary Kent
Commissioner.....Max Toft
Conductor, Richard Hageman.

SUNDAY, JULY 25.
Afternoon program at 3:00.
Conductor, Harry Welsbach.
Evening program at 8:15.
"LA TRAVIATA."
Opera by Verdi.

Violetta.....Florence Easton
Flora.....Anna Correnti
Annina.....Mary Kent
Alfredo Germont.....Charles Hackett
Giorgio Germont.....Millo Picco
Gastone.....Giordano Paltrinieri
Baron Dupohol.....Louis D'Angelo
Dr. Grenville.....Paolo Ananian
Giuseppe.....Louis Derman
Conductor, Gennaro Papi.



The case of Lucy Gray—

Lucy was explaining her experience to a group of girls.

"When I was 18 years old," she said seriously, "my father died.

"I had to go to work, but I didn't know what to do. I had just graduated from high school, and I had to have something quick. I simply couldn't afford to spend six months or a year learning shorthand or bookkeeping and I didn't know a thing about business.

"One night mother looked up from her newspaper: 'Lucy, dear,' she said suddenly, 'why don't you take up filing? It seems to me the work should be interesting and I hear the salaries are good.'

"Well, to cut a long story short, I took a course at the Illinois School of Filing. I graduated in 30 days and immediately secured a position paying $20 a week. I shall never forget how proud I was to get that first week's salary—the first money I had ever earned.

"That was a little over a year ago. Since then I have received two raises and today I am in charge of the Filing Department.

"The work is awfully pleasant. Best of all it is extremely interesting. I meet nice people—I come in contact with the big men in the business.

"And I am just starting. Some day soon I am going to be getting a good bit more than I do now.

"There is a great future for most girls who take up filing. I certainly advise any girl who wants to better her position to see Miss Gladys C. Bridges, the principal of the Illinois School of Filing. She will be glad to talk to you."

ILLINOIS SCHOOL OF FILING
Telephone Central 814
188 N. Michigan Ave., Chicago
Write for 54-page book—"Filing as a Profession for Women"

Chicago Choristers Greeted with Big Ovation in Sweden

FULLERTON L. WALDO, music critic of the Philadelphia Public Ledger, crossed the Atlantic with the members of the Swedish Choral club of Chicago and heard their first performance at Gothenburg, Sweden. "Their success was so remarkable," he writes The Tribune, "that I thought Chicago and America should hear of it, and I told their president, Charles S. Peterson, that as a labor of love I meant to send you the story. Here it is."

By Fullerton L. Waldo.

GOTHENBURG, Sweden, June 25.—The Swedish Choral club of Chicago, ninety strong, gave a performance tonight at the Concert hall that was received with almost unprecedented enthusiasm.

The concert was held on the evening of the arrival of the singers, after a voyage of more than ten days' duration, part of it in rough weather and with resultant illness among the devoted band of pilgrims. The boat was a day late and not until it docked was the announcement made that the concert would be held that evening.

Nevertheless, the large and beautiful concert hall was crowded to the doors, and there was almost a riot at the ticket window among the late comers eager to appraise the vocal performance of the Americans and compare it with their own exacting standards.

The Swedish-American singers, though still on their sea legs, were on their mettle, too, and gave their very best to the occasion and to the audience of 2,000 persons. Your correspondent, in twelve years of concert reviewing in America, has never beheld so spontaneous and vociferous a reception as that accorded, all evening long, to the musicians from Chicago.

On the day following the Morning Post, a staid and conservative Gothenburg journal, devoted four columns in its ten pages to the proceedings of the evening before, and Gothenburg is not a country town, but the second city of Sweden.

The concert began with a welcome sung by the local male chorus from a post at the rear of the hall. The answer by the Chicagoans was Edgar Nelson's stirring "Halsping till Svenje" sung (like most of the rest of the program) without accompaniment. The applause that followed was thunderous and all doubt as to the attitude of the audience was at once dispelled. The fifteenth century "Alla Trinita" found the vocalists still were secure and at ease, and Palestinias "Adwamus Te" brought out the particular excellence of the contralto division of the chorus. The exquisite antiphonal effects of Orlando di Lasso's delicate "Echo-song" were so skillfully projected that the hearers would not be appeased till the song was given a second time.

Gustaf Holmquist, with a fine authority and a sincerity that enforced the appeal sang Söderman's virile "Kung Heimer och Asläg" and had to yield to the importunate clamor for an encore. Sindling's "Land of Illusion" was followed by Grieg's "In the Boat," both sung by the women's voices, the second of the songs leading to another encore.

Söderman's "Jungfrun" was another lyric that had to be done again. In fact, the repetitions were so numerous that they almost doubled the program. Two other choruses by Söderman led by Peterson Berger's charming "Juninatt" and "Varsang." He is a composer of the day of whom Sweden is greatly enamored.

After the intermission ballads of Burleigh ("Deep River"), De Lamarter, Pinsuti, Macfarren, Parker ("Union and Liberty"), and others gave proof of the extraordinary versatility and the technical facility of the singers. The delightful humor of Burns' "The De'il's Awa" in Mr. De Lamarter's graceful and spirited setting was not lost on the hearers, for the program book supplied a translation of every English text.

Miss Edna Swanson ver Haar was rightly called by the Morning Post next day the bright particular "planet" of the occasion. After her "My Heart at Try Sweet Voice," from "Samson and Delilah," well accompanied by Harry T. Carlson, the audience not merely applauded to the echo but pounded the floor. Her beauty and the fire and feeling of her delivery carried all before her.

When the announced program was over a basket of flowers was presented to the leader, Edgar Nelson. The applause lasted so long that it suggested the Republican convention, and finally, after one of the Swedish national hymns had been sung and then "America," to the applause was added a reverberant din of stamping on the floor, followed by a "Chautauqua salute" of fluttering handkerchiefs.

Throughout the evening a breathlessly reverential silence during the singing was quite as eloquent of the pleasure of the audience as the many audible tokens of approval. A Scandinavian audience is notoriously difficult to stampede, and this gathering was representative of the most refined and critical portion of the "inteligentsia" of Sweden.

To Director Edgar Nelson should go an overflowing meed of thanks and praise for the result of his unflagging labors. He is a man of modesty equal to his capabilities, and those who saw him in action commended his evident earnestness of purpose and his sedulous avoidance of the "spotlight" for himself, to the greater good of the music.

The chorus sang up to his leadership with an inspiriting loyalty. The men showed none of the halting diffidence or the shaming and agonizing tenorial inadequacy common to amateur choirs; the women sang with naturalness and ease of unlimited and self-sacrificial rehearsal.

More than a casual ascription of credit should go to President Charles S. Peterson, who travels with the singers, and out of his own means will make up the deficit inevitable to so costly an undertaking of musical patriotism. It is his public spirit that has made possible the extraordinary crusade, which means a great deal not alone to the cause of choral music but to a more intimate international comprehension.



For indoors and outdoors—for sport and business

It will not break

Made entirely of steel

DROP it from an automobile—drop it from a table—or from under your arm to the floor. Fill it with the coldest liquid, or rinse it with boiling water—you cannot break the Stanley all-steel vacuum bottle.

Because it is built of steel—because it is lined with unbreakable blue Amalite, the Stanley Ferrostat Vacuum Bottle can never be out of repair—can never give you the expense or annoyance of replacing a broken glass lining.

This makes the Stanley, in spite of its higher initial cost, the most economical vacuum bottle made. The first cost is the last.

With a vacuum chamber sealed to last as long as the steel itself, each Stanley Bottle before it leaves the factory is tested to keep liquids icy cold or piping hot for hours on end.

The Stanley Bottle—the only vacuum bottle that will not break—is sold in all the better stores. Prices east of the Rocky Mountains, quart size, black standard finish, $10.00; two quart size, black standard finish, $15.00. Buy yours today.

Stanley Insulating Company, Great Barrington, Mass. New York Office: 43 Exchange Place.



STANLEY
VACUUM BOTTLE
FERROSTAT
It will not break

KING-KELLY CO.
39 So. State St. 8th Fl. Mentor Bldg. | 17 No. State St. 10th Fl. Stevens Bldg.
TWO Large Stores Above the High Rent Zone

Midsummer Clearance Sale

Clearing 5,000 Cotton Dresses

Hundreds of Styles with Draped Skirts, Overskirts, Tunic Effects in Various High, Medium or Low Neck Styles. No Dress in This Lot Worth Less Than $5. Many Worth $6 and $7. Voiles, Batiste, Lawns, Flowered Voiles, New Modes, Figured Voiles, Ginghams, Dark and Light Colorings. All Included in One Price,

ALL AT $2.95



New Summer Dresses

ALL AT $5.00

Thousands of Sheer Dresses of the Coolest Materials. Organdies, Navy Voiles, New Voiles, New Effects, Linene, Figured Voiles and Cotton Crepe, Flowered and Dotted Voiles, Scotch Gingham.



MADE FROM SUMMER SILKS



Stylish Dresses

Silk Taffeta Dresses
Georgette Dresses
New Charmeuse Dresses
Navy Blue Serge Dresses
New Style Satin Dresses
Figured Georgette Dresses

$10.00
Worth $20, $25 $30, $35

TO CLOSE OUT
Divided in 2 Lots

Sport Coats
Sample Wraps
Velour Coats
Polo Coats
Mixture Coats

Lot 1 at $5.00



Quick Sale Lot 2 $7.50

NEWS OF CHICAGO SOCIETY

Watching Sunrise Might Cure That Morning Grouch

By Mme. X.

SUMMER is at the top of the divide. In a few days it will start down the western slope. It's a month since the days began to grow shorter. Already the broad band of crimson sky that heralds the sun in the morning as about to rise out of the lake is noticeably later each dawn. It's a pity more of us don't have the chance to watch that most beautiful moment of the day. There is something wrong with a system of living wherein the matutinal riser is commiserated by his fellow man and considers himself abused by fate.

Just why the average man should feel proud, as he undeniably does, of his early morning grouch it is hard to understand. But he most certainly cultivates and displays this sentiment. It is possibly a relic of those old times when it was the custom for men to soak themselves nightly with alcohol, which naturally made the morning waking a thing of horror. This is illustrated by the famous response of the Boston man about town to a greeting from an acquaintance who, meeting him crossing the common, said cheerily, "How are you feeling this morning?"

"Like the devil, as any gentleman should at this time o' day."

An amiable state of mind, whose tradition continues even now, long after the customs that generated it have decayed and disappeared.

* * *

Monday Morning Gloom.

Nowhere do you see this ill begotten offspring of other times in finer form than on the railway station platform of a fashionable suburb early on a Monday morning, when the prosperous, well dressed residents of the community are waiting for the fast train to pull in with the opulent roar it always has. There is an aspect of chill indifference, auster, of preoccupation, on almost every countenance, an air of speak to me at your peril, which makes the usually friendly wary and aloof.

Of that famous host and patron of belle-lettres, Lord Holland, it used to be said that he always came down to breakfast looking as if he had just heard a piece of good news.

Often a whole day is tinctured by that early morning impression. A radiant greeting sheds its warmth far down the day's path. At no moment of the twenty-four hours are we so sensitive to impressions as at that first contact with the outer world. Perhaps, at some future date, when we understand psychology better, it may be part of the policy of the state, which will then own and run the street railways, to select the conductors for their cheerful, pleasant manner, so that the working world may start on its day of toil with a smile.

"Piffle!" say you? Perhaps, but the piffle of one generation is sometimes the policy of the next. Look at the manners used today toward domestic labor as contrasted with those of even our immediate ancestors.

* * *

Proposed New Club.

What appears to be a step in the right direction toward the solution of one of life's most difficult problems is the proposed new club now being discussed by residents in and near Lake Forest. While the idea is by no means a new one, it has not been tried in just this form hereabouts. The founders of this latest comer among clubs are planning to buy a good sized tract of land on Green Bay road south of the Vernon Booth place, and to build there a collection of cottages, with a central clubhouse, where members will take their meals. The especial innovation included in the enterprise is that if memebrs prefer to have meals served in their cottages there will b a most up to date equipment for this purpose, which will include two or three delivery motors designed to land the eatables as hot or as cold as the heart of the most exacting epicure could desire. Well trained waiters and maids will also be provided.

George E. Marcy is prime mover in the scheme, which has already met a hearty response from various people to whom the problem of running a house in the country seems to be growing increasingly difficult. To be assured delicious food and perfect service among attractive surroundings seems a glimpse into an earthly elysium to many a housekepeer. With a blithe hope, all three of these desirables are promised the members. In fact, they are led to expect something akin to that famous hostelry at Santa Barbara, Cal., El Mirasol, where so many Chicagoans delight to forget life's dull, daily cares.

The proposition has so far materialized that a committee of three architects, Benjamin Marshall, Howard Shaw, and Arthur Heun, is said to be in charge of the plans, and the club is promised to be in running order by next summer. Among those who have already decided to go into the scheme and become cottagers are Mr. and Mrs. George M. Reynolds, Mr. and Mrs. John Stevenson, and Mrs. George Nichols. Altogether eight families are engaged to start the club on its career, while many others are drifting toward this easy, if probably expensive, solution of summer's difficulties.

* * *

Killing the Goose.

If they don't look out those who follow the present high priced profession of domestic service may find that they have killed the goose that lays the golden egg. After all, these rather costly employes are not serving a class ennervated by generations of luxury and traditions of service, but one composed of people who made their own money and are now enjoying the fruits of their own abilities, talents, and self-denials—qualities which not only enable them now to command the labor of others, but also to dispense with it if it should seem advisable to do so.

The underlying independence of this fundamentally self-reliant class is proven by the readiness with which the softly reared daughters accept the doing of their own housework when they are married, if it becomes necessary to do so. Many a girl, brought up in a luxurious home, takes, like a duck to water, to simple domestic tasks in her own menage. Modern inventions have made this form of labor simple in comparison to what it was in the days of coal cookstoves, and before vacuum cleaners and gas or electric washing machines had solved some of the hard work of a house.

A well known woman in Lakeland Woods returned from a camping expedition with a dozen or so of woolen blankets needing washing. Her laundress refused the job, saying it was not to her liking. Was the lady in question daunted? Not so that you would notice it. Summoning her son to her aid, the two set the washing machine going and in an hour or so all the blankets were hung, dripping, on the line and the laundress was looking for another place.

* * *

More Foreign Travel.

The drift Europeward continues. In a few weeks the Howard Shaws and their daughter, Miss Sylvia Shaw, sail for France, where, after traveling aroundfor a few weeks, they will halt at Paris and arrange for an abiding place for Miss Shaw and Miss Janet Pauling, who goes with the Shaws. The two young women plan a winter of study in Paris, the former to work at her sculpture, for which she has already shown such unusual talent, while the latter is entered for a course at the famous Sorbonne. As they are both among the most popular girls in Chicago society, they will be much missed next winter in the wounger set.

The young girl of the day seems to find it impossible to reconcile herself to the rôle once assigned to her by her parents and other guardians, that of occupying herself with doing nothing at home while waiting for the desirable mate. This attitude causes dismay and every kind of antagonism on the part of the same flouted elders. Denied this outlet for energy, the young person is apt either to kick over the traces, or to become a nervous invalid. The argument is often made, when the daughter of well to do parents goes into a paying job, that she is taking the bread out of the mouth of some poor girl. This might be true in another time than the present, but at the moment there are more jobs than there are people to fill them, so the ambitious young person of the day is justified in claiming the inalienable birthright of all Americans, the right to work how, when, and where she sees fit and for the only real measure of worth, money.

* * *

Suffrage Convention at Geneva.

News comes drifting from over the ocean in letters from friends traveling in the new Europe which they are exploring. Most of these travelers feed the flames of fading animosity by an early visit to the devastated regions of France. They send back picture postals to feed the subsiding flames of the friends they left at home, and then they go their way, the way of the Paris dressmaker, milliner, restaurant, theater, and other pleasing distraction with cheerful spirits.

One correspondent gives us a glimpse, a rather unexpected scene, it must be confessed, of the international suffrage convention, which met in Geneva in June.

"It seemed to be in the hands of the Germans," she writes, "they were so prominent and took everything for granted, even speaking in German without an interpreter. And four of them were allowed to speak before our delegates or Lady Astor, who was sent by the English government as official representative." I'm afraid those Germans are going to find that the war didn't end Nov. 11, 1918.

At the preceding international suffrage convention, which met in Budapest in 1912, the speeches were carefully translated by itnerpreters into the three most prominent languages—English, French, and German—a process so tedious that probably it was considered better to omit the practice this time, which may account for part of the criticized June program, through not for the questioned precedence, so dear to the heart of many who care for form.

Except for Mrs. Catt, president of the International Suffrage association, the American delegation included no orator (or is it "oratrice"?) of distinction, says the same writer, and, as she presided, Mrs. Catt's only speech was the address of welcome. The address made by the renowned Lady Astor she describes as being charming, but obvious. "One could not quarrel with her lovely voice and enunciation and delightful gayety and seriousness of an engaging child." It is hard to picture these qualities as being the most salient attributes of a women clever enough to secure her own election as first woman member of the English parliament, isn't it?

* * *

On Matters Literary.

Are you a Cabellite? That is, are you an admirer of that somewhat newly arrived genius, James Branch Cabell? Not to be so argues you as not up to the moment in matters literary. A few months ago, where two or three were gathered and conversation flagged, one could always start it up by whispering to his other neighbor, "Have you read 'Jurgen'?" That was Cabell's real introduction to many readers. Its literary quality was rather submerged in its salacious taint. Our first acquaintance with this writer was more fortunate, as it was by "The Cream of the Jest," a work of mysterious quality and fascination, wherein the author opens many strange windows. Read it if you would have your summer days and nights lifted from the banal and obvious of the average summer novel.

It is with great regret that we have here to record the coming departure of Col. and Mrs. Dorey, of Gen. Wood's staff. The colonel is ordered to report at the war college in Washington for the course of study which every officer in the service has to take once in so often in order to keep up with modern tactics. Both of the Doreys have made a warm place for themselves in Chicago society, and are among the most popular army folk that have ever been stationed here. He was terribly wounded during the war by the explosion of a shell. It is one of the miracles of modern surgery that he is back again in active service. I rather think that army people are pretty happy when duty calls them to and keeps them at Washington. The army is, so to speak, on its native heath there.

* * *

Great Lakes Commandants.

We have always been fortunate in the type of naval officers appointed to command the Great Lakes Naval Training station. Admiral Fullam, Capt. Moffett, and Admiral Bassett all left memories of interesting, strong personalities and were social assets from the point of view of the Chicago hostess. Mrs. Fullam, Mrs. Moffett, and Mrs. Bassett also made charming traditions of hospitality as they presided in turn in the attractive house allotted to the station commandant.

The latest comers there, Capt. and Mrs. Weisbaugh, give every promise to continue the traditions established by their predecessors. Capt. Weisbaugh was one of Secretary Daniels' aids before being detailed for service here.



MISS ADELAIDE PIERCE

Miss Adelaide Pierce one of the most attractive of last year's debutantes, is spending the summer with her parents, Mr. and Mrs. Charles Ingals Pierce of 1337 Astor street, at Charlevoix, Mich. Both Miss Adelaide Pierce and her elder sister, Miss Katharine Pierce, who formerly was president of the Junior league, are prominent in all social activities of the younger set, and they are greatly missed this summer.

WEDDINGS

Dr. William R. Powell announces the marriage of his daughter, Helen Elizabeth, to John Archibald Favre, which took place on Wednesday. Mr. and Mrs. Favre will reside in Libertyville.

Announcement is made by Mr. and Mrs. G. A. Lund of 2337 North Sawyer avenue of the marriage of their daughter, Ethel Elizabeth, to Arnold P. Fliegner, son of Mr. and Mrs. C. Fliegner of 2819 Logan boulevard, and of their daughter, Ruth Helen, to Dr. Lester P. Graffin, son of Mr. and Mrs. D. Graffin of 2055 Edgewood avenue.

Mr. and Mrs. William G. Carlisle of 1140 Morse avenue announce the marriage of their daughter, Theodosia, to Philip E. Willman.

Announcement is made of the marriage of Miss Florence Elizabeth Busch, daughter of Mrs. Catherine Busch of 1017 Lavergne avenue, to J. Frank Kelly. Mr. and Mrs. Kelly will live at Steamboat Springs, Colo.

The marriage is announced of Miss Ethel Faroll of 5227 Drexel avenue to David H. Stark.

Announcement is made by Mrs. Mary L. Davison of Rogers Park of the marriage of her daughter, Frances Florence, to Le Roy Wilbur Morrison, son of Mr. and Mrs. William Morrison.

Mr. and Mrs. John Crawford of Evanston announce the marriage of their daughter, Ruth, to Hugo F. Werner of Saginaw, Mich.

[Continued on page eight.]

University Players' and Singers'

Smart Prom Dance

— Formal —

Following Concert of Better Popular Music
Bush Temple, Fifth Floor
Cor. Chicago Ave., 800 N. Clark Street, Chicago

Introducing and instructing latest polite New York ballroom dances, viz:—"The Skating Skallup" and "The Tampa," two up-to-date spirited versions of some of our grand elders' dances. The former, skating position; the latter of sparkling Spanish Tempo, in Minuet fashion.

NOTE: No other dancing except fine standard waltz permitted during the entertainment. Anyone engaging in any other form of dancing whatsoever will forfeit his (or her) admission fee, and asked to leave the ballroom. Respectfully,

Knowles T. Gleason, Asst. Mgr. Artists' Colony
Sheridan Road (P. O. Box 395) Chicago, Illinois

NOTE: Hostess is (Mrs.) Frieda Hall, composer-playwright "The Voyagers" produced at La Salle Theater, Chicago, and other Metropolitan Successes, whose Theatrical Training School and Conservatory of Music, Dramatic Art and Dancing are on the 7th floor, Auditorium (Office, room 74, Mondays 6-8 p. m. for interview). Debut of some of Mrs. Hall's students, preparatory to professional stage career, will be made at this affair.

Special Notice—The Frieda Hall Studios reopen Oct. 1st, 1920, when Mrs. Hall returns from New York.

Curtain rises promptly at 2—5 p. m.—75 cts.; 8—11 p. m.—$1.00

Friday, July 23, 1920

Children under 12 years, 50 cents. Bring the children in the afternoon.

The Store of To-day and To-morrow

THE FAIR

Established 1873 by E. J. Lehmann

State, Adams and Dearborn Streets

LA FRANCE NURSE'S SPECIAL

With O'Sullivan's Rubber Heels



LA FRANCE Nurses' Special Oxfords are made of Reignskin Washable Canvas, with flexible welt sewed soles, particularly adapted for wear by women who are on their feet much of the time.

These shoes are made on a perfect fitting, approved foot-form last.

Style and Comfort both are incorporated in LA FRANCE Shoes.

Shoe Section—Second Floor.

NO MAIL OR PHONE ORDERS FILLED.

OUR ANNUAL Clearance Sale

Of All Summer Merchandise Now in Progress

E. IVERSON & CO.
CORNER WOOD ST.
1336-1350 MILWAUKEE AVE

ARGO GLOSS Laundry Starch, Monday at, pkg., 8c

RUB-NO-MORE Washing Powder, special Monday at, pkg., 5c

$1.00 Quality DRESS VOILE
Assorted blue, gray and tan figures; Monday at, a yard, 39c

White Pique
Yard wide, heavy quality French style suiting pique, stylish narrow wale, worth $1, at, yard, 56c

Silk Pongee
33 ins. wide imported Japanese silk quality, natural color only, worth 1.75, at, yard $1.19

Gingham
Stylish plaids and fancy stripes; firm, dependable quality, lengths of 3 to 6 yards; worth 55c, yard, 38c

Scrim
Curtain Scrim in white and ecru with pretty drawn work borders; regular 25c value, special at, yard, 15c

Curtains
Nottingham and novelty weave Lace Curtains, good selection of patterns, heavy lock stitched edges; 2.50 values, special at, pair, $1.55

Shades
Linen Window Shades, assorted colors, mounted on good spring rollers; $1 value, special, each, 66c

Blouses
For boys, in blue chambray and striped percales, slightly mussed, 69c

SALE OF SILK HOSIERY



$3.00 Silk Hose, per pair, $1.38. Every pair perfect.

Without a doubt the most extraordinary bargain of FINE SILK HOSIERY ever featured.

PURE THREAD SILK HOSE, hand-embroidered—in rose, butterfly and several other patterns; seamed back; lisle garter top; high spliced heel and toe; black, cordovan and navy; sizes 8½ to 10; values to $3.00; Monday, pair, $1.38

Buy all the silk Hose you will need for this season.

The Biggest Waist Bargain This Year! Tomorrow We Place on Sale 2,850 SILK WAISTS Made to Sell for 7.85 and 10 CHOICE of Entire Lot at 3.85

These SILK WAISTS Are Extraordinary Values

When you see them you will agree with us that they are extraordinary bargains. Just think of buying new, crisp, heavy GEORGETTE AND CREPE DE CHINE WAISTS that sold for $7.00, $8.00 and up to $10.00 for $3.85.

OVER 25 DIFFERENT STYLES

In white—Flesh—Orchid—Bermuda—Bisque and Peachbloom—trimmed with Beads—Embroidery—Lace and Braid. Fancy Collars or Collarless models—sizes 36 to 46—actual $7.00, $8.00 and $10.00 values; special tomorrow at $3.85

TAKE advantage of this sale and buy several of these High Class Waists at this extremely low price of $3.85. Second Floor

The Well Known "HOPE" Bleached MUSLIN
Cut from full bolts, 10 yards limit; Monday, a yard, 29c

Union Suits
Women's fine ribbed union suits, low neck, sleeveless, lace bottom, 59c value, 39c

Union Suits
Men's fine ribbed or mesh union suits, short sleeves, ankle length, $2.00 value, at $1.39

Women's Hose
Women's lisle full seamless hose in fancy front leg, double sole, heels and toes, in black and white, 50c values, special at, pair, 26c

Men's Socks
Men's full seamless socks, in brown, black, double sole, heels and toes, 25c value, at, pair, 16c

Men's Overalls and Coats
Union made, of hickory stripe, Wabash stripe and plain blue denim, also white, for painters and paperhangers, sizes 34 to 42, at, each, $1.49

Work Shirts
Well made from blue chambray, indigo blue, polka dot and black sateen, Monday at $1.29

Overalls
For boys, in plain and indigo blue and white striped denim, Monday at 98c

Envelope Chemise, Worth $3.00 and $3.50, at $1.55

They were bought on a basis of 50% off the manufacturer's prices

They are made of excellent quality nainsook, trimmed with embroidery medallions, insertions and lace edges, drawn with ribbon. Lace shoulder straps. Over a dozen styles to choose from, actual $3.00 and $3.50 values, at $1.55.



ELECTRIC WASHING MACHINE



The best Electric Washing Machine made, $150 "Thor" Electric Washing Machine, Monday, at 126.50

FLOORENE—Rock Floor Varnish, light in color, special Monday at, gallon, $3.69

Buy Your Summer Footwear Here Tomorrow



$5.00 White Pumps and Oxfords, pair $1.99

Women's White Pumps and Oxfords, of best quality white material, flexible hand turned sole, mostly large sizes from 5 to 8—values up to $5. Choice Monday, a pair, 1.99 VALUES TO 5.00

Tennis Shoes and Oxfords
Men's, Boys' and Women's Tennis shoes and Oxfords, $1.50 values. Monday, a pair, 69c

Barefoot Sandals
Women's, Girls', Boys' and Children's Barefoot Sandals, sizes 6 child's to 7 Woman's, $2.25 values. Monday, pair, 1.39

Beacon Falls Gym Bals
Beacon Falls Gym Bals for men, boys and little gents, all sizes, $2.75 to $3.50 values. Monday, pair, 1.95

Women's and Girls' Pumps
Women's and Girls' Pumps, sizes from 3 to 8, $5.00 values Monday, at, 2.49

E. IVERSON & CO., 1336-50 Milwaukee Ave.

Roth start

HERE'S OUR CRE OFFER

Pay one-fourth do that's all we ask, an remainder on easy m ly payments.

8:30 to 12:00 o'clock. This $1.50 card table just like $1.89



The



$139.50 Five-Piece Dining Jacobean oak, brown Spanish leather, like picture, More Chairs may be order if desired at, each,

$178 Queen Anne Dining Room Suite, 7 pieces, $1



The table alone worth alm much. It includes 6 chairs.

One of the Most Popula room Suites in the City of 7-piece Jacobean Oak Oblo including Karpen high bent, cane back chairs, $



$29 Extra for Walnut or Ma

One of the Greatest Barg Furniture World. This Walnut Set,



54-inch Chippendale Table wit to match, blue hair cloth seats—

$400 Mahogany Chippend Suite of 7 pieces, like this with a 54-inch Table,



Only 8 of these suites to sell.



Enthusiasm and excite will see values and remem Windsor Suite. One-four



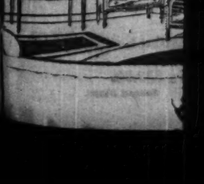
WALNUT OR MAHOGANY. Room Suite, with 45x60 oblong price of the Karpen chairs alone, leather seats, $5.00 extra if one arm, chair is



While 10 Tables la to 10th delivery,



$13.50 Di picture, genuine l slip seats,



30 inch Buffet Jacobean or Golden Oak, $190 value. Opening week of the August sale $145

Rothschilds' Greatest August Furniture Sale starts with a Bang at 8:30 tomorrow morning!

HERE'S OUR CREDIT OFFER

Pay one-fourth down—that's all we ask, and the remainder on easy monthly payments.

The Golden Moment has come! The response will be instant and immense.

The values—the savings—the vast assortments—the goods—make this "the greatest August Furniture Sale Chicago ever knew!"

Starting two weeks earlier than normal to give extra thousands who need good furniture a chance to get it at the greatest savings in five years, we are prepared to handle the crowds easily.

Tomorrow will see such an excited throng of money-savers as will make old records look tame.

WE HAVE BEEN PREPARING FOR MONTHS. Extra salesmen will be on hand to assist in this greatest furniture event.

The Rothschild plan of giving unheard-of values in its sales has won. We have built one of the greatest furniture businesses in America on bona fide values and tomorrow will be the greatest value-giving sale of them all. *Sixth Floor.*

Never was seen such a display! Never before in Chicago has so great a collection of furniture been offered the public at anything like the savings. It is the most complete furniture line in the city, at the most satisfactory price, displayed under the best conditions.

STORAGE ARRANGEMENTS

We are prepared to hold in storage until October 1st large purchases. Single items delivered at once.

8:30 to 12:00 o'clock. [illegible] card table just [illegible] 8:30 to 12:00 $1.89

[illegible] inches square [illegible] leatherette top.

The finest bargain in Chicago. A beautiful bed, cannot be duplicated less than $75; mahogany or walnut, $49.50

22 of these encyclopedia Book Racks, 30 inches long, very heavy and well made. Antique Oak, retail price $11.50. Tomorrow morning $2.95

$150 Vanity Dresser, like picture, high grade ivory, walnut or mahogany, $79.50

The greatest display of Parlor Furniture in the City of Chicago. This $650 Suite, in tapestry or velour, for the opening week of our great August sale, $385

$75 Davenport Library Table, like picture, in walnut or mahogany, $39.75

An assortment of Chiffoerobes just for the opening day, values up to $110; walnut or mahogany, your choice, $50

A RECORD BREAKER

$110 Solid Mahogany Four-Post Bed..... $69.50
$48 Box Spring..... $35
$22.50 Mattress..... $15

Complete outfit, $119.50

$10 Pedestal, 34 in. high, in oak or mahogany, $6.95

Sale begins with a rush at 8:30 o'clock.

$350 Five-Piece Dining Room Suite, Jacobean oak, brown Spanish leather, like picture, $89.50
More Chairs may be ordered if desired at, each, $8.95

The Greatest Dining Room Suite in the World for the Price, 54-inch table with Karpen chairs, Brown Leather Seats, seven pieces as shown, in Jacobean Oak, $169.50

$20.00 Extra for Walnut or Mahogany.

Here is One Item Which Cannot Be Held for Future Delivery. We are simply "giving this suite away" and it must be delivered at once. There are eight (8) suites in blue and six (6) in mulberry velour. They are made of solid mahogany. Worth $475.00. Monday only $275.00

EASY PAYMENTS.

$98 Library Tables in solid mahogany, like picture, for Monday, $59.50

Karpen high grade Suite, special for our opening day, $336.50

Full size Davenport with loose spring cushions, bolsters, rolls and pillows, with large arm chair and rocker made to match. Easy payments.

$145 large drop leaf, gate-leg Breakfast Table, 48 in. wide, opening week of the August sale, $95

The Finest $600 Walnut Bow End Bedroom Suite, for one day, at $475

It contains 48-inch Dresser, and while you may buy any piece separately, there is a great saving by taking the four pieces. Easy payments.

$275 Queen Anne Dining Room Suite, 7 pieces, $129.50

The table alone worth almost that much. It includes 6 chairs.

The Finest Solid Mahogany Dining-room Suite ever brought to Chicago for the price, $325

The table alone is worth almost that much.

The chairs are upholstered in blue hair cloth. We want you to see this suite.

Another Karpen Bargain on Which We Defy Competition. $565 is the regular price of this full size Cane Karpen Suite in a good grade of velour, for the first week of the great August Furniture Sale—solid mahogany, $395

Rothschild Favorite!

This $300 Three-piece Cane Suite, beautiful covers, just as shown, for the opening week of the great sale, $359.50

Three-piece Suites for the first callers tomorrow morning. Three of these $400 Cane Parlor Suites with a beautiful deep blue velour cover, similar to picture, at $250

Again we say, "Look the City over and prove to yourself who sells fine furniture the cheapest."

This is indeed a Magnificent Outfit; made in Walnut or Mahogany, 50-inch Dresser, Bow Foot Bed, very large Chifforobe and one of the finest Vanity Dressers to be found in Chicago. The four pieces are today cheap at $1,250; while these few suites last, four pieces as shown, may be bought for $795

By paying one-fourth (1-4) cash, the balance may be paid monthly. It pays to buy at Rothschilds'.

One of the Most Popular Dining-room Suites in the City of Chicago—9-piece Jacobean Oak Oblong Table, leading Karpen high back, cane back chairs, $179.50

Extra for Walnut or Mahogany.

$500 Heppelwhite Dining-room Suite, one of the neatest and most modern Dining-room Suites in Chicago, $350

It is finished in what we call old Mahogany. The chairs are covered in blue leather or hair cloth. We have the Buffet, China and Server to match if desired.

One of the Newest and Best Tapestry Suites Ever Shown in Chicago for the Price, $369.50

It is a high grade Suite and the workmanship is superior to any other suite of its price to be found in Chicago.

Another Remarkable Living Room Suite which you cannot equal in this City. Beautifully made, nice covers, and the present value of the two pieces is $510. On sale tomorrow, $350

$18 Mahogany sofa end table $9.95

Note the Pillow Effect On This Lovely Parlor Suite. The two pieces in velour or tapestry are worth $550. Extra special, two pieces $450

SAVE MONEY AT ROTHSCHILDS'

One of the Greatest Bargains in the Furniture World. This Walnut Set, $250

9-inch Chippendale Table with set of chairs to match, blue hair cloth seats—our big leader!

A One Day Item—This Lovely Queen Anne Dining-room Suite, for one day, Walnut or Mahogany, $199.50

You cannot match this suite elsewhere in Chicago for less than $300. Oak, $20.00 less.

$750 Solid Mahogany Karpen Chippendale Three-piece Suite in Fine Blue Lancaster Silk Velour, $469.50

There are only four of these Suites to be had at this price.

Eight (8) of These Full Size Loose Spring Cushion Cane Davenports, made by Karpen Bros., in Mulberry Velour, price $250; tomorrow, $145

$100 Library Table like this picture $69.50

It is 48 inches long, very heavy and beautifully made, Walnut or Mahogany. Four Other Patterns.

The Hottest Bargain in Chicago!

Six of these Walnut three-piece Bedroom Suites, just as illustrated, cheap today at $495. While six suites last. Special at $250

We want you to go through our Bedroom Furniture tomorrow, for you will find magnificent outfits ranging from $1,750 down to $300. The suite illustrated above consists of a Simmons brass bed, 48-inch dresser, full size chiffonrobe and a beautiful vanity case, in ivory, walnut and mahogany. These 4 pieces are today worth $575, but tomorrow may be purchased at Rothschilds' for $365

$400 Mahogany Chippendale Dining-room Suite of 7 pieces, like this picture, with a 54-inch Table, $245

Only 6 of these suites to sell. Come early.

For two years you have been waiting for this $60 Golden Oak Library Table for $36.50

Two styles to choose from

A $5 Heavy High-grade Folding Card Table, just for Monday, $2.95

Four of These Massive Mahogany Leather Suites, in genuine black leather, worth $300 per suite, tomorrow, $169.50

Four Large Genuine Brown Spanish Leather Parlor Suites worth $325; while they last $195

Just Twelve Solid Mahogany Karpen Cane Arm Chairs, in velour with loose cushions, worth $100, $59.50

20 of these $54 High Cane Wing Chairs with Queen Anne Leg, just for Monday $25

$129.50 Solid Mahogany large Wing Chairs, very beautiful design $89.50

This is another evidence of how cheap you buy fine furniture at Rothschilds'.

Large Karpen Turkish Chair in Tapestry. Would be cheap at $150; while twelve last tomorrow, half price $75

To introduce you to the finest assortment of bedroom furniture in Chicago we will place on sale tomorrow a new shipment of this $650 4-piece Walnut Bedroom Suite, as illustrated. $395

$16.50 Fernery, like picture, Oak or Mahogany, finish $9.95

A One Day Item $45 Solid Mahogany Windsor Chair, $29.75

The cost of living gets another black eye. ROTHSCHILDS' are hitting hard. This beautiful 3-piece Cane Parlor Suite, made especially for ROTHSCHILDS' and made to sell at $500.

For the opening of the great August Sale, $295

Still another proof of what this August Furniture Sale Means. Last Season We Sold This Oak Dresser for $30 and could not get enough to supply the demand. $35.00

The Bow End Bed is worth $150, on sale tomorrow $109. The Dresser is worth $195. On sale this week, $149.50

$650 French Gray Enamel Bedroom Suite, including vanity dresser, as illustrated, one day only, $345

Where else can you hope to buy such a bargain as this?

Here Is the Pride of the Middle West! It Is Worth Coming 500 Miles to Buy It. Rothschilds' Alone Can Do This.

Many stores are getting $1,000 for this suite in the August sale. Beautiful Burl Walnut, with Bow End Bed, 54-inch Dresser. Four pieces tomorrow, $695

We also want you to see the finest Solid Mahogany Bedroom Furniture shown in the City of Chicago; all specially priced for tomorrow.

WALNUT OR MAHOGANY. Seven piece Dining Room Suite, with 45x60 oblong table, almost the rest of the Karpen chairs alone, blue leather seats, $187.50

$3.00 extra if one arm chair is substituted.

Six Jacobean Oak Suites with a table very similar to this cut, 54 inch top, and six of these genuine leather seat Dining Chairs for the first six customers, tomorrow morning $119.50

$8.00 Pillows, per pair, $2.95

Only 25 pairs to go at this price. Buy early.

A special which Chicago can never match: Eight Solid Mahogany Queen Anne Table, 45x60 top, also worth $275, and a set of beautiful Chairs, cane seat, blue leather seats—the outfit complete, worth $500. Monday morning, $295

$150 Buffet, 54-inch Golden or Jacobean Oak number at Limited this price $109.50

While 100 of these End Tables last; August 1st to 10th delivery, $6.95

$13.50 Dining Chair, like picture, Jacobean Oak, genuine leather slip seats, $8.95

Famous Reversible Couch. Comfortable, Serviceable—Free from complaint. $39.50 Value. This sale $25.00

$145 Mahogany Breakfast Set of 5 pieces, containing a gate-leg table and 4 chairs, $115

Another proof of the savings at ROTHSCHILDS'.

McDougall's $21 Porcelain Top White Enamel Table, 25x42 inches, large drawer, $12.95

Enthusiasm and excitement will thrill the crowds from morning till night. You will see values and remember them as long as you live. See this Solid Mahogany Bedroom Suite. One-fourth cash, balance monthly.

$21 Simmons Bed, Ivory or Vernis Martin; all sizes, special, $13.95

$38 All Square Tubing Metal Beds, like this picture. White or Vernis Martin, $22.50

Elegant line of fine Metal Beds.

This Simmons White Enamel Bed, or Vernis Martin, all 2-inch tubing, worth $27.50, full size; while 60 of them last, special, $16.95

8:30 to 12 o'Clock

$12 Simmons Sanitary drop side couch, $5.95

$12 Mattress to fit, $6.95

$25 Bedroom Tables like this picture, in Mahogany or Oak, 20 inches long, $14.95

$4 Kitchen Brace Arm Chair, $2.95

$160 Dressers, tomorrow, at $119.50

This includes a general assortment. There are—three in Walnut, two in Mahogany like this picture. Others equally as nice but all different designs. Your choice, $119.50

$19.50 Mattress. Layer felt top and bottom, cotton linters center, roll edge, nice ticking, tomorrow, $12.95

Just compare with any sale in Chicago.

Monday's Leader. $24 Pure All Felt Mattress, $15

This item alone will keep salesman busy all day.

The Best and Cheapest Silk Floss Mattress in the World; $50 regular price, Monday, $24.95

It is made of Pure Silk Floss, and made by artists.

Here We Are Again, Just Like Before the War

A good Advertisement for Rothschilds'.

Our guaranteed $40 Box Spring and a pure cotton roll edge Mattress for the open week of the August sale $50

ONE DAY ONLY!

This High grade Dresser very cheap at $145, in Walnut or Mahogany, for one day only, $99.50

We want you to see this Dresser and then look the city over to prove that Rothschilds' are the cheapest.

This is indeed the greatest of Rothschilds' August Sales.

$8.50 to 10:30 o'clock Just for Two Hours. Our Regular $15 Mattress, made of pure cotton, 45 lbs., roll edge, good tick. All sizes $9.75

100 of these $15 Guaranteed Slatted Fabric Bed Springs, full size, only for a metal bed, now at $9.95

Every home in Chicago needing a Spring should be here tomorrow.

Cheaper Than Pre-war Times. This Guaranteed Coil Spring, all sizes, $10

One-third of your life is spent in bed—Rest Easy.

Ten-year Guarantee on This $15 Link Spring, gray enamel. This August Sale, $10.95

All sizes. See it.

This is the Spring You Pay $24 for at Most Places, at ROTHSCHILDS' it costs you $15

Simmons Fine Double Deck Coil Spring. Each spiral connected by wire helicals, at $17.95

And here is the De Luxe. We sell more of these than any other store in America, $21.75

$650 Bedroom Suite, Walnut or Mahogany, at $399.50

Sixth Floor.

8:30 to 10 o'clock

This 2-inch Post Simmons Brass Bed. Full size Ribbon Band Satin. Present market value $45. Opening day sale for $24.95

This Simmons 2-inch post Brass Bed. Present value $48. For one and one-half hours, $25

The prettiest and most massive $69.50 Simmons Brass Bed in the world $43.50

Even the rods and fillers are of 2-inch tubing. Don't miss this.

$120 Simmons Brass Bed, beautifully designed, massive and $89.50

We have the finest bedding department in the Middle West.

Another Simmons Brass Bed, worth $60, at a saving of 25 per cent tomorrow, $45

$90 Simmons 3-inch Post Brass Beds with all 2-inch rods and fillers. Ribbon band satin. Full and three-quarter sizes. They will all be sold in one day. $49.45

Look Chicago Over

This illustration shows one of the finest all-solid Mahogany or Walnut Bedroom Suites in the market. Just for this week, the Bed, Dresser, Chiffonrobe, and Toilet Table will be sold for $795

If Vanity Case instead of Toilet Table is desired, 4 pieces, made by Windsor, $1,000

Sixth Floor.

Here is another Solid Mahogany or Solid Walnut Windsor Bedroom Suite which is today worth $1,500. Four pieces, as illustrated, just for this week, $995

$200 extra for Vanity Case if desired instead of Toilet Table.

When you think of furniture say ROTHSCHILD & COMPANY.

A $1,395 Walnut Bedroom Suite, four pieces, as illustrated, unmatchable in Chicago, $990

One of the prettiest suites in Chicago. We want you to visit our bedroom furniture department tomorrow.

Please come prepared to pay ¼ cash, balance monthly.

The Well Known "HOPE" Bleached MUSLIN Cut from full bolts, 10 yards limit; Monday, a yard, 29c

Union Suits Women's fine ribbed union suits, low neck, sleeveless, lace bottom, 59c value, 39c

Union Suits Men's fine ribbed or mesh union suits, short sleeves, ankle length, $2.00 value, at $1.39

Women's Hose Women's lisle full seamless hose in fancy front leg, double sole, heels and toes, in black and white, 50c values, special at, pair, 26c

Men's Socks Men's full seamless socks, in brown, black, double sole, heels and toes, 25c value, at, pair, 16c

Men's Overalls and Coats Union made, of hickory stripe, Wabash stripe and plain blue denim, also white, for painters and paperhangers, sizes 34 to 42, at, each, $1.49

Work Shirts Well made from blue chambray, indigo blue, polka dot and black sateen, Monday at $1.29

Overalls For boys, in plain and indigo blue and white striped denim, Monday at 98c

RUB-NO-MORE Washing Powder, special Monday at, pkg., 5c

WASHING CHINE The best Electric Washing Machine made. $150 "Thor" Electric Washing Machine, Monday, at 126.50

Rock Floor color, special $3.69

Tomorrow 199 VALUES TO 5.00

Women's and Girls' Pumps Women's and Girls' Pumps, sizes from 3 to 8, $5.00 values Monday, at 2.49

2,863 Pairs of $4 to $6 Oxfords, Colonials, Pumps and Sport Shoes at the Savings of the Year, Pair, $2.95

New shoes, smart shoes, wonderful shoes at a wonderful price! You won't believe your eyes when you see them!

They consist of brown kid, brown calf, black kid, white canvas and white buckskin, high and low heels, a good range of sizes to select from, at, pair,



$2.95 and $3.95

2,022 pairs of Oxfords, Pumps and Colonials. Black kid, black calfskin, brown calfskin, brown kid, patent leather, white canvas, white kid, white buckskin, black satin, hand turned and Goodyear welt soles, covered Louis heels, leather French heels, leather military heels, all sizes and widths in the entire lot, $7 to $9 values, at, pair, $3.95

Fourth Floor.



Hummer Ice Cream Freezers

2-quart size, all metal, worth considerably more than our sale price; limit one to each customer, each,

$1.49

Bargain Basement.



U. S. Government Surplus

25c Calox Tooth Powder

Bought from the U. S. Navy, limit 2 to each customer, none delivered, each,

17c

Bargain Basement.

U. S. Government

Genuine Prophylactic Tooth Brushes

Usually sold at 40c and up, bought from the U. S. Navy, limit 2 to each customer; none delivered, each,

29c

Basement

U. S. Government Surplus

50c Shinola Shoe Polish Sets



Consisting of dauber and polisher in box, bought from the U. S. Navy. Limit 2 to a customer, none delivered, each,

39c

Bargain Basement.

Rothschilds

You can't buy any easier than by saving the U. S. stamps given here with purchases. They pile up rapidly, quickly, and before you know it start coming into your home in a steady pour never stops so long as

The First Store in

Sale of Philippine Hand Made Undermuslins



And low priced Silken Undergarments.

Philippine and Porto Rican Hand Made and Hand Embroidered Night Gowns; $5.00 values, at $3.95

Hand Embroidered Envelope Chemises, with pretty sprays and scallops, at $3.95

Envelope Chemises of wash satin and crepe de chine, in fine quality, prettily trimmed with lace and embroidered medallions; special at $3.95

"Amifrench" Embroidered Envelope Chemises, ribbon trimmed and prettily embroidered, at $2.95

Crepe de Chine Envelope Bloomers, trimmed with fine lace; special at $2.95

Wash Satin and Crepe de Chine Bloomers, special at $2.95

Crepe de Chine and Satin Bodices, prettily trimmed with lace, $1.50 vals., $1.00

Third Floor.

Long Silk Gloves

Women's elbow length, Kayser make, full 16 button, all sizes in white, specially priced at, pair, $2.50

Main Floor.

Fashionable Taffeta Hats for $5.00



The taffeta hat continues to hold first place. We offer such an assortment of styles and colors that the miss and matron alike can easily be suited. The illustration is but one of many placed on sale Monday, and has a very attractive crown of taffeta silk, brim of novelty thread braid in plain or combinations, trimmed with banded veil, held to crown by narrow ribbon and buckles, at $5.00

Pastel Shades in Untrimmed Hats, $1.00

For summer and vacation wear, pretty Milan hemp hats in a number of lovely shades, values up to $4.00, at $1.00.

Fourth Floor

Men's $4.00 Co... Soft Negligee Shi...

Equal to custom made; details executed. The fabrics are printed p... woven or co... madras; snapp... quaint designs...

Men's $2.50 Summer Union Suits, athletic style, in fine madras weaves, rib and flat cotton, no sleeves, or short sleeves, knee length; $1.75

Men's 50c Fiber Silk and Cotton Wash Ties, handsome panel centers; priced at 35c

Men's $3.50 Fine Corded Madras Athletic Union Suits, also Otis fine rib white and ecru cotton, short sleeves, ankle length; $2.35





$2.8...

Women's $1.35 C... Union Suits, pure ... fine rib, low ne... sleeves, tight cuff, ... lace trimmed knee... lar or extra sizes; ... priced at

Women's 75c Su... Vests, pure white ... cotton or lisle thre... or Swiss rib, regula... and extra sizes;

Women's $1.50 Large Size Union... pure white cotton, ... low neck, no sleeve... cuff or loose lace t... knee, sizes 46, 48, ... 50; priced at

Women's White Hosiery, full seamless gauge, narrowed ankle; priced

Kut Silk Union $3.00 Percale ...f but... $3.50 Summer ...neck or ...d white union 85c Plaited ...n fine 65c ...n Mer... semi... ...ed leg, 75c

Popular Silks for Midsummer

Quality and prices that cannot be duplicated.

Crystal Glass Beverage Bottles



All new bottles, direct from one of the largest bottle manufacturers, well tempered glass, patent lightning stoppers, galvanized metal castings; while two carloads last, pints and quarts regularly $1.65 and $1.95 doz., at. doz.,

$1.39 and $1.59

2 dozen of each size to customer.



6 Gal. Stone Jars for making beverages, glazed inside and out; regular $1.80 value, specially priced, each, $1.44

8 Gal. Jars, regular $2.56 value, each, $1.95

Patent Lightning Stoppers, with galvanized metal castings, black rubber corks; regularly 50c dozen, at, per dozen, 35c

Limit six dozen to a customer.



Dinner Sets, decorated in delicate pink floral spray, gold edge; set consists of 6 dinner plates, 6 bread and butter plates, 6 sauce dishes, 6 cups and saucers, 1 meat platter; regular $7.95 value, priced per, set, $5.69

100-piece Dinner Sets, choice of three rich border designs, with coin gold handles; reg. $39 value, at $30.95

Fifth Floor.

40-inch White Crepe de Chines

for the wanted pleated skirts, blouses and gowns, offering of two wonderful qualities, yard,

$2.95 and $3.95

Chiffon Taffetas, in all colors, plenty of navy, brown and black; finest qualities, 36 inch; yd., $3.95 and $2.95

40 inch Satin Crepe Meteor, rich lustrous silk, splendid for gowns, in street and evening shades; yd., $5.95

40-inch Colored Charmeuse, a feature number in our silk section, in dull and high finish; yd., $4.95

Black Satins, offered at a saving, exceptional values, 36 inch; yd., $4.50, $3.95 and $3.50

Extra Heavy Quality Natural Color Pongee, for dresses, blouses, shirts, also for drapery purposes; a regular $2.50 quality, sale price, yd., $1.88

Foulard Silks for service, a very choice selection of patterns, 36 inches wide; yd., $2.48

Second Floor.

NOVELTY PRINTED VOILES

pretty new styles and colorings on fine yarn voile, reg. $1.50 & $1.69 yd. 95c

July Clearance of Curtains and Draperies

To clear our drapery and upholstery stocks of all odds and ends we are making it a matter of genuine advantage to you to shop here during this month.



Sectional Lace Panels, widely varied in design, featured for quick selling, each, 85c

Copper Trimmed Cedar Chests, 45 inches long, 19½ inches wide and 18 inches high, standard $39.00 grade, special, each $29.85

400 pairs of Domestic Lace Curtains, embracing about fifteen very successful patterns, clearance, pair, $3.50

Plain 50-inch Drapery Velour and Cotton Velvets, richly colored, finished in shades of blue, mulberry, green and brown, at, yard, $3.95

27-inch Mohair Plush, desirable for furniture coverings, yard, $3.75

Figured Drapery Damasks, 50 inches wide, well diversified in colors, discounted a third, special tomorrow, per yard, $5.50

1,000 yards of 36-inch Reversible Terry Cloth, in a splendid color assortment, yard, 98c

Plain Velour Portieres, reversible, of good quality, exceptional value, pair, $29

Plain 36-inch Marquisette, one of the standard weaves, featured tomorrow, yd., 35c

1,100 yards of Curtain Remnants, collected from our own stock and marked for clearance, yard, 50c

40 dozen Opaque Window Shades, 3 ft. wide by 6 ft. long, in several good colors marked for tomorrow at, each, 65c

WASH GOODS

Imported Japanese Crepe, an excellent fabric for summer wear, 39c grade, yard, 25c

32-inch Imported Dress Ginghams, assorted plaids, checks, etc., $1.45 grade, at, the yard, 95c

40-inch Fancy Dress Voiles, large assortment of patterns, regularly 85c grade, at, yard, 69c

Sport Suitings, complete range of colors, excellent for smocks, sport skirts, etc., 75c grade, yard, 55c

WHITE GOODS

Imported Striped Organdy, fine sheer quality, crisp finish, regular $1.50 grade, at, the yard, $1.05

40-inch White Voile, made of selected fine yarns, sheer quality, mercerized finish, $1 grade, yard, 89c

Fancy White Voile Waistings, assorted checks, stripes, etc., 79c grade, the yard, 69c

Embroidered Lace Voile, assorted patterns, fine sheer quality, $1.25 regularly, yd., 95c

IMPORTANT SAVINGS ON BEDDING

81x90 Bleached Seamless Sheets, excellent quality, $2.95 grade, Monday, limit of 6, special, each, $2.59

72x90 Bleached Seamless Sheets, the popular Orchid brand, $2.75 regularly, limit of 6, each, $2.23

Summer weight Cotton Sheet Blankets, double bed size, excellent for summer camps, etc., $4.50 grade, pair, $3.79

Double Bed Size Comforters, summer weight, excellent for summer camps, etc., $4.50 grade, Monday, at, each, $3.98

81x99 Bleached Seamless Sheets, good weight, fine quality, $3.00 grade, limit 6, at, each, $2.69

Bed Pillows, 21x27 size, all feather filled, covered with good grade art ticking, Monday, special, pair, $4.25

Second Floor.

$110.00 Royal Wilton Rug



Something exceptional in dreds of them and all popular 9x12 foot quality, large selection of ental designs and colorings, on sale tomorrow at $9...

Wilton Velvet Rugs, 9x12 feet; every one is seamless, Royal Wilton patterns; special at $73.50

Axminster Rugs, 9x12 feet, extra good quality; latest designs and colors; special at $63.75

Axminster Rugs, 6x9 feet, splendid size for bedrooms, reception halls, etc., at $31.50

Seamless Wilton ... 12 feet, patterns are ... Oriental rugs; special at

Velvet Stair Carp... wide; good durable ... ity; choice patterns, ...

Linoleum, 4 yards ... quality; attractive ... terns; $1.60 grd., ...

Fifth Floor.

Notion...

Right reserved to limit quantities.

Sewing Silk, colors and black, spool, 6½c.

19c Shoe String Shoppe Bags, 10c.

Alex King's Sewing Thread 1 dozen spools, 39c.

15c Imported Pin Cubes, black colors, 8c.

J. & P. Coats' Silk Finish Crochet Cotton, ball, 4c.

25c bottle Ka Bo or Sunshine Kid Cleaner, 12½c.

10c box Shinola Shoe Paste, 9½c.

Main Floor.

Flouncin...

2 to 3 Yard Sample Lengths. We do not Cut the Strips.

200 yards of Organdy, ... flouncings, three rows of ... ties and hemstitching com... made of fine organdy, 36 in... white and wanted colors; ... price $3 and $3.25; Monday ... in Lace Dept., yd.,

We Do Not Guarantee This Lot to Last All Day.

Main Floor.

Carriag...

Baby Carriages

Think of buying a $38 Carriage for $34.25. This can be had at Chicago's best carriage store for one day. Choice of frosted blue, dark gray or ivory, reversible well, tubular ... cordu...oy upholstered thro... out and complete cord... draft curtain.

$34.25

Third Floor.

Department for Correct Corsetry

Sale of Corsets

Back lacing styles; pink brocade and white; sizes 19 to 36; all popular brands—Warner, W. B., Rengo Belt; medium, low and high bust; medium and long skirt; elastic gores in skirt, $2.95

Third Floor.

SALE Porch Swings Couch Hamm...

Rail-road embargoes have enabl... a special lot of couches at a ... price; not enough to last the day...



Couch Ham... lustrated; has ... spring, all co... sides and a... rest, while t... last, at only ...

Wood Porch Swing, as illustrated, and shaped seat, very strongly built, complete with chains and hooks, ready to hang; worth $6.50 each, special for this sale at $3.89

Seventh Floor.

U. S. Government Surplus bought from the Navy; extra heavy terra cotta

Battleship Linoleum, $2.98

All Two Yards Wide. 1/4 inch thick. Splendid wear-proof quality. A square yard.

Bargain Basement — Bargain Basement — Bargain Basement — Bargain Basement

SEE WHAT YOU SAVE

U. S. Government Surplus

Shaving Stick, 23c

Williams' or Colgate's 25c Shaving Stick, cream or powder. None delivered. Bought from the U. S. navy.

VOILES

20,000 Yards Just Arrived!

Values from 75c to $1.50 a yard

Our Sale Is Swinging to a Smashing Close, not because we aren't crowded every minute—because we have exhausted the voile market! The sale can't last much longer—with the hundreds who swarm our bargain basement voile counters every day—and to get a choice you must act quickly. The same high grade material—the same immense savings—the same sensational price a yard, Monday, 49c

Women's $1.00 Summer Union Suits.

Pure White Cotton, Low Neck, No Sleeves, Tight Cuff Knee or Loose Umbrella Style, Regular and Extra Sizes,

69¢

Men's 25c Washable Neckwear, four-in-hand fiber mixed neckties, silk center panels, slight seconds, at 19¢

Children's $1 Nainsook Athletic Union Suits, sleeveless, knee length, waist outtons, metal garter supports, all sizes, special at 75¢

Women's 75c Cotton Union Suits, low neck, sleeveless, knee length, lace trimmed umbrella knee, regular sizes; 44¢

Women's $1.25 - $1.50 Union Suits, pure white lisle and cotton, low neck, sleeveless, knee length, various styles, regular and extra sizes; 98¢

Women's 85c Lisle Hose, mercerized, lustrous appearance, semi-fashioned, seam up the leg, seamless foot, all sizes, first quality, black and white; 60¢

Boys' and Girls' 75c Vacation Hosiery, fast black or pure white, fine rib cotton, full seamless, excellent wearing; seconds, 48¢

Women's 65c-75c Cotton Hosiery, semi-fashioned, fine gauge cotton, in black, white and colors, slight defects in weave; 35¢

Men's $1.25 Madras Athletic Union Suits, made of madras style cool-cloth and pin-check nainsook, knee length, no sleeves, 85¢

Percales and Challies

7,000 Yards Mill Remnants, 36 Inches Wide

Sold for 50c a yard off the piece. Think of the saving!

Luck was with us—we got 4,000 yards of pretty 36-inch Challies remnants from one of the greatest mills in America, 2 to 15 yards, and the same day picked up 3,000 yards of mill end 36-inch percale remnants from another nationally known maker. 1½ to 8 yards long.

The Challies are in neat Persian designs, and make handsome house dresses, wrappers, dressing sacques, kimonos, comforter covers, etc. Neat printings on light or dark grounds distinguish the Percales.

Two great lots—the most astonishing bargains in the city; one great sensational price; a yard, 29c

Mary-Jane Sandals

$2.50 Values, $1.79



New stock of 1,200—the common sense sandal for the growing girl. Patent leather with ankle strap, ribbon bows, all sizes, 5 to 8, 8½ to 11, 11½ to 2, 2½ to 6.

U. S. Government Surplus

Mosquito Tents



Made from 15 yards of marquisette, cost the government about $6.00 each; size 6 feet by 7 feet, 5 feet tall; keeps out flies and mosquitoes; for the backyard, the fishing trip, baby's crib, etc.; each, $1.79

Summer Dresses!

Women and Misses. Values Unrivaled

Values to $9

Materials: Plaid gingham, Panama voiles, flowered voiles, linenes, foulard voiles, Ramie linens, pin check voiles and cotton georgette.

Styles: Suit, vesture, tuxedo, overskirt, Russian blouse, embroidery models and ruffle models.

Colors: Rose, blue, green, lavender, cadet, copenhagen, white, gray, light and dark grounds in all combinations.



$4.88

Cotton Serge Dress Goods

29¢ a yd.

Regular 50c values

2,500 yards in mill lengths, 4 to 12 yards, colors navy, black, Copenhagen, Burgundy, Scarlet, Seal, Brown, Tan, Alice Blue, etc.

Wonderful materials for misses and children's wear.

U. S. GOVERNMENT SURPLUS WHITE DRILL OR TWILL

Launders perfectly. Used in the navy for middies, breeches, coats, caps, etc. Splendid heavy weight material, excellent for men's trousers, for barbers, waiters' out garments, for women's skirts and boys' suits; 30 inches wide; bleached white; worth more wholesale than our sale price of a yard, 49c

U. S. Government Surplus

Shirts, Drawers

WORTH $1.00 EACH, a garment

49¢

Sizes—Shirts from 34 to 44 Drawers from 32 to 40

Balbriggan, Poros Knit, Light Weight, Cotton Rib Undershirts and Drawers and Jean Drawers. Sleeveless, Short Sleeves, Long Sleeves, Round Collar, Open and Closed Front. White and Ecru.

Dealers, jobbers and store keepers invited to participate. Our retail price much less than today's wholesale price.

Children's Dresses



Sheer Organdy White Dresses, made with panel in embroidery designs, ribbon and lace trim; sizes 3 to 6 years; special Monday, each, $1.69

Gowns, envelope chemise, and petticoats, special lot. Lace and embroidery trims, with deep flounce of embroidery. Special value at $1.95

Boys' Play Overalls

Regular 90c Values,

59c

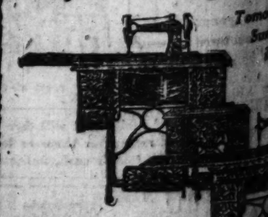


Plain colors and stripes, with bib and suspenders, made just like men's overalls, ages 2 to 6 years, only six dozen left, no mail, phone or C. O. D. orders.

Domest... Sewing Ma...

FOR OVER 30 YEARS The Standard of Value and Quality

July Sewing Ma... Clearance



Tom... the greatest selling ... home where a Sewing ... ld be represented at ...

Singer, rebuilt, $38.50.

Wheeler & Wilson, rebuilt, $39.50.

Domestic Cabinet, new, $65.00.

Free, rebuilt, $33.50.

Second Floor.



Ne... belts, ... parts ... ma... per... on ... mach...

He... and ... work...

...shes

...chs' JULY SALES

You ca... any easier than saving the ... given here with all purchases. ... pile up rapidly, ... and before you know it the premiums ... come in a steady pro... never stops so long as you shop at Rothschilds'.

...st Sto... in the Loop

Jam Three No. 3 size cans pure Apricot Jam, made from the best California fruit; the sugar alone in three cans would be worth about $1.00. Limit of 3 cans, none delivered, **$1.13** Bargain Basement

Fairy Soap U. S. government surplus bought from the navy. Everyone knows Fairy Soap. Its quality is universally conceded. Special price, 10 cakes for **69c** Basement.

U. S. Government Surplus
30c Colgate's No. 2 Dental Powder Limit 2 to each customer, none delivered, each, **23c** Bargain Basement.

U. S. Government Surplus
Procter & Gamble's Naptha Soap At less than wholesale price. This excellent and very popular laundry soap was bought from the navy. None delivered, limit ten cakes to a customer. Basement. **10 for 67¢**

U. S. Government Surplus
Germicidal Soap Usually Sold at 25c a Cake
Used in the Navy hospitals, where strong disinfectants and cleansers were required to protect wounds. For scratches and cuts, for dirt and germs—a safety soap no family should be without. Limit 12 to each customer. Cake, **15¢** Bargain Basement.

...n's $4.00 Colla... Negligee Shirts

...to custom made; details ...ecuted. The fabrics are fine printed percale, woven or corded madras; snappy and quaint designs, at **$2.85**

...s $2.50 Summer Un... ...ts, athletic style, in ...dras weaves, rib and ...tton, no sleeves, or ...sleeves, ...ngth; **$1.75**

...s 50c Fiber Silk and ... Wash Ties, hand... ...anel centers; ... at **35c**

...s $3.50 Fine Corded ...as Athletic Union ... also Otis fine rib ... and ecru cotton, ...sleeves, an... ...gth; **$2.35**

Women's $1.35 Cotton Union Suits, pure white, fine rib, low neck, no sleeves, tight cuff, shell or lace trimmed knee, regular or extra sizes; priced at **98c**

Women's 75c Summer Vests, pure white or pink cotton or lisle thread, fine or Swiss rib, regular and extra sizes; **39c**

Women's $1.50 Extra Large Size Union Suits, pure white cotton, fine rib, low neck, no sleeves, tight cuff or loose lace trimmed knee, sizes 46, 48, 50; priced at **$1.10**

Women's White Cotton Hosiery, full seamless, fine gauge, narrowed ankle; priced **50c**

...Wilton Rug...

Something exceptio... dreds of them and a... popular 9x12 foot ... quality, large select... ental designs and colorings, on sale tomorrow at **$9**

Seamless Wilton Velv... 12 feet, patterns are ex... Oriental rugs; special... at

Velvet Stair Carpet... wide; good durable qua... ity; choice patterns, yd.

Linoleum, 4 yards w... quality; attractive pat... terns; $1.60 grd., sq. yd.

...Floor.

...ch Swings ...ch Hamm...

...ad embargoes have enabled ...d lot of couches at a ridic... ...ot enough to last the day—

Couch Ham... lustrated; has ... spring, all cott... sides and adj... rest, while the... last, at only

Porch Swing, as illustrated, ...ed seat, very strong... complete with chains ...ks, ready to hang; ...50 each, spe... this sale at **$3.89**

Seventh Floor.

Notions

Right reserved to limit quantities.
Sewing Silk, colors or black, spool, 4½c.
Shoe String Shopping Bags, 10c.
Alex King's Sewing Threads, 1 dozen spools, 39c.
Imported Pin Cubes, black or colors, 5c.
J. & P. Coats' Silk Finish Crochet Cotton, ball, 4c.
15c bottle Ku Bo or Sunshine Kid Cleaner, 12½c.
10c box Shinola Shoe Paste, 6½c.
Main Floor.

Flouncings

2 to 3 Yard Sample Lengths. We do not Cut the Strips.
... yards of Organdy, ruffle Flouncings, three rows of ruffles and hemstitching combined, made of fine organdy, 38 in. wide, white and wanted colors; regular prices $3 and $3.25; Monday in Lace Dept., yd., **$1.98**
We Do Not Guarantee This Lot to Last All Day.
Main Floor.

Carriages

Baby Carriages Think of buying a $60 Baby Carriage for $38.75. This can be had at Chicago's best baby carriage store for one day only. Choice of frosted blue, dark blue, gray or ivory, reversible gear, foot well, tubular pushers, corduroy upholstered throughout and complete corduroy draft curtain. **$34.25** Third Floor.

Domesti...

...OVER 50 YEARS ...e Standard of ...ue and Quality"

...y Sewing Ma...

Clearance Sale

Tomor... the greatest selling of the Sum... where a Sewing Machine ... be represented at this sale.

..., White, Domestic, Wheeler & ...Wilson, Free, Willard "A."

White, rebuilt, $37.50.

Domestic, new, $52.00.

Willard Cabinet, $59.50.

Singer, slightly used, $57.50.

...r, rebuilt, $38.50.

...eler & Wilson, re... ...9.50.

...stic Cabinet, new, $65.00.

... rebuilt, $33.50.

Second Floor.

Needles, oil, belts, and repair parts for any machine. Expert repairing on any make machine.

Hemstitching and picot edgework, yd., 12c.

Boys' Outfitting Section

Sale of Boys' Rompers

Values to $2, at 98c

We purchased several hundred suits for the little fellows between 2 and 6 years old; beach style, and long legs. Solid blue, trimmed in white. Also fancy colorings and combinations of colors; values to $2, special,



98c

Second Floor.

MISSES' WASH DRESSES

Positively the newest models for summer wear. They possess an irresistible charm that smart dressers adore.

Ginghams, linenes and voiles, all crisp new dresses, very much underpriced, full assortment of wanted colors, 14 to 18 years;

$8.75



Fourth Floor. $8.75

Dainty Organdy Blouses, at $5

The price is remarkable for the interesting styles we offer.

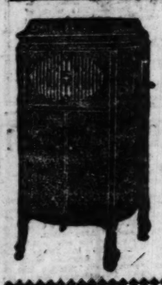


Hundreds of them to choose from; some have prettily embroidered collars, others with colored hemstitching and long collars, at

$5

Fourth Floor.

Brunswick Phonographs and Records



Due to the many calls for Brunswick Phonographs by our customers, we are glad to announce that this store has been appointed authorized agents for Brunswick phonographs and records.

This instrument plays all records, has automatic stop, all wood tone chamber; in fact, everything that is desired in phonographs.

As a special leader we offer outfit No. 112 (instrument like cut), with 20 selections of music, all for **$208.50**

Sixth Floor.

Hair Goods Sale

Beauty Parlor—Third Floor, North End.

This is the most astonishing sale of real human hair goods ever presented to the women of Chicago. We offer you a wonderful opportunity to choose real bargains from newly manufactured hair goods. No old stock in this sale.

Real Human Hair Switches, made in triple strand, of fine fluffy natural curly hair—

20 inches long, $1.75	24 inches long, $3.15
22 inches long, $2.15	26 inches long, $4.15

Real Human Hair Switches, expertly made of first quality natural curly hair—

22 inches long, $7.98	22 inches long, $12.98
28 inches long, $9.98	24 inches long, $14.98

Transformations made of long hair, full and fluffy, that measure all around the head, for women with scanty hair, **$4.85**



Third Floor.



Hair Rolls, 4½c and up.

Ear Puffs, made of natural curly hair, specially marked at **$3.45**

Bob Pieces, the newest hair goods creation, of a fascinating arrangement of curls and puffs, giving the effect of bobbed hair, made of first quality natural curly hair, special at **$9.75**

Visit our Beauty Parlor. Expert operators at your service any time during store hours. Third Floor.

Women's Silk Crepe Handkerchiefs

Newest imported patterns, in fancy color combinations, **25c**

Men's Lawn Handkerchiefs, with Longfellow initials in white or colors, 6 for $1.25; or each, **21c**

Main Floor.

A Sale of 8460 Turkish Towels



Breaking All Value-Giving Records! Finest Quality Towels ½ Less Than Wholesale Price!

Look over these astounding bargains, unequaled values, sensational price cuts, fine quality materials; you can't afford to postpone buying towels.

We're Smashing Straight Through the Cost of Housekeeping. Buy for Years to Come.

Plain and fancy jacquard weaves, silk stripe and fancy colored borders, in pink, lavender, blue, gold and plain white. Very slight imperfections (the most serious being small oil stains, which will wash out rapidly), but the wearing quality is not impaired in the least.

528 18x36-inch 75c Towels at, a doz., $5.75. Each, **49c**

2,904 19x38-inch $1.25 Towels at, a doz., $8.75. Each, **75c**

2,328 21x40-inch $1.75 Towels at, a doz., $14.50. Each, **$1.25**

840 18x36-inch 95c Towels at, a doz., $7.55. Each, **65c**

1,620 21x40-inch $1.50 Towels at, a doz., $12.85. Each, **$1.10**

240 22x44-inch $1.95 Towels at, a doz., $15.75. Each, **$1.35**

Second Floor.

An Amazing Women's Dress Event

1250 Summer Dresses

The Greatest Women's Dress Values We Have Offered This Season

$8.75 Values to $16.75

Smart Youthful Styles. Women's Summer Dresses at a Marvelous Low Price for Our July Clean-up Sale Featured Tomorrow. Dresses that Retailed from $12.50 to $16.75, at

You will be astonished to see such high-grade frocks at this seemingly impossible low price—it is another demonstration of Rothschilds' Great Value Giving Supremacy. Only 9 of the hundreds of charming styles are pictured—you must see the dresses to fully appreciate the extent of the savings afforded in this great sale. Every wanted color and shade. **Flowered Voiles, Figured Voiles, Plain Organdies, Linene, Smart New Plaid and Checked Ginghams.**



Women's Silk Dresses, Values to $37.50

$16.75 and $19.75

Satins, Foulards, Serges; Beaded Georgettes, Printed Georgettes, New Combinations; Tricolettes, Taffetas, Tricotines

Another one of our exceptional VALUE GIVING SALES in which you will find every type of dress for every possible occasion.

Women's Tailored Suits, Vals. to $59.50

$24.75 and $35

Most extraordinary values in Men's Wear Serge, Tricotine, Velour Checks, Poplins, Jersey, etc. Showing in straight line, belted and sports models. Pretty collar and cuff features. Many braided and button trimmed. Plenty of plain tailored, too. Women's sizes. Don't miss this remarkable sale. Fourth Floor.

Sale of Children's Dresses at $3.95

At Half Price



Pretty styles in voiles, trimmed with hand stitching, wide sashes and ruffles or tucks, one of the many styles illustrated. Sizes 2 to 6 years. At **$3.95**

$4.95 $4.95 $3.95

Third Floor.

Organdy Dresses in colored and white, sizes 2 to 6 years, trimmed in contrasting colors, made in dainty, fluffy **$4.95**

Two of the many styles illustrated.

500 $4 to $5 White Washable Skirts



$2.75

A manufacturer's surplus stock, bought at a Great Price Concession. The Ideal Skirt for vacation and outing wear. Fashioned in many smart new styles, one illustrated. New designs of pockets and wide belts, tucked and button trimmed. This Special Price Means a Great Saving to you. In all lengths at **$2.75**

Fourth Floor.

$5 Sheltex Eye Glasses or Spectacles



$2.95

Large round or oval toric lenses for distance and reading; sheltex frames, dark or light, 12k gold filled mounting.

Main Floor.

Morris Supreme Bacon

8 to 10 Pound Average—the Lb. 49c

Morris & Co. California Hams, Faultless brand, lb.,	25c	Morris & Co. Bacon Squares, Special brand, lb.,	25c
Leaf Lard, bell shape, lb.,	21c	Rib Veal Chops, lb.,	30c
Pot Roast, choice cuts, lb.,	20c	Corned Beef, no bone, rolled, lb.,	20c

Seventh Floor.

No telephone or C. O. D. orders.

Best Cane Granulated Sugar, Pound, 22c

20 lbs. with grocery order of $5 or more, or 10 lbs. with $3 order; meats not included.

Antonini Pure Italian Olive Oil, quart can,	$1.95
Scotwell's English Orange Marmalade, 1 pound jar,	45c
Hire's Household Extract for making rootbeer, bottle,	20c
Fancy Red Alaska Salmon, 1 lb. tall cans,	43c
Extra Fancy California Bartlett Pears or Apricots, No. 2½ cans,	43c
No. 2 cans Standard Tomatoes, doz. cans,	$2.39
Pioneer Minced Clams, No. 1 cans, 23c; No. ½ cans,	20c
No. 2 can Domino Golden Syrup,	95c
Whiz Hand Soap, 3 cans,	25c
King's Quality Dehydrated Cube Apples, package,	25c
10 lbs. new Dry Onions for	39c
Libby's oven baked Beans, 6 cans for	$1.05
Large bottle Virginia Dare Non-intoxicating Wine,	85c
5 lb. crock Richelieu Bitter Orange Marmalade,	$2.45
3 lbs. fancy San Salvador Coffee,	$1.45
Extra fine Black Tea, lb.,	49c
Pure California Peach Jam, 2½ lb. can,	45c
Shoboygan Brand Ginger Ale, 1 dozen bottles,	$2.25
Imported Shelled Almonds, lb.,	59c
California Washed Figs, lb.,	49c
New Cabbage, pound,	5c

Seventh Floor.

No mail or phone orders filled. Right reserved to limit quantities.

Palmolive or Olivilo soap, cake, 7½c; dozen, (None Delivered), 89c

Horlick's Malted Milk, hospital size, at	$2.98	2-quart White Enamel Douche Cans, complete with fittings, $2.50 value, special at	$1.29
100 5-grain Aspirin Tablets, $1.25 value,	53c	Woodbury's Soap, cake, 25c; 3 for	59c
Caldwell's Syrup of Pepsin, $1.20 size, special at	83c	Dr. Graves Tooth Powder, 50c size,	37c
Bath Sprays, 5 ft. tubing, faucet attachment, $1 value,	59c	Ingram's Milkweed Cream, $1 size,	79c
Physicians' and Surgeons' Soap, cake, 9c; dozen,	$1.05	Prophylactic Tooth Brushes,	33c
Kirk's Jap Rose Soap, the cake, 9c; the dozen,	$1.05	Squibb's Mineral Oil, $1.00 size,	73c
Lava Oil Buttermilk Soap, 10c size cake, 7c; dozen,	79c	Lambert's Listerine, $1.20 size,	89c
Hirk's Honey and Almond Cream, 50c size,	37c	Mary Garden Talcum Powder, Malvina size,	35c
Sal Hepatica, $1.40 size,	98c	Cream, 50c size,	37c
		Kolynos Tooth Paste, 25c; 3 for	62c

Main Floor.

Auto Supplies



Mayolene Oil, in your own cans, light or medium grade, five gal., **$2.95**

Two Cylinder Pumps, very powerful, $1.75 val., **$1.29**

600 Transmission or Differential Oil, 600 grade, special, **69c**

Federal Tube Repair Outfit, 50c value, **19c**

Metz's Original Body Polish, gal., $2.25; ½ gal., 89c; $1.40; 1 qt., **55c**

Hydrometers for testing Storage Batteries, $1.00 list, **35c**

Federal Running Board Mats, 42 list, black or tan, at **55c**

Seventh Floor.

Special purchase of 864 pieces

Women's Leather Sport Belts



Fancy studded and chain effect, and many other fancy styles in patent or plain leathers, black or colors; values to $1; choice tomorrow, **39c**

Main Floor.

Table Silver

One-half Regular Price



25-YEAR QUALITY, discontinued patterns, teaspoons, soup spoons, tablespoons, knives, forks, spreaders, bouillon spoons, oyster forks and many other pieces; 75c values, at **29c**

Main Floor.

Matting Suit Cases



Fiber Cases, 24-inch steel frame, linen lined, with shirt fold and leather straps, spring lock and catches, at **$5.50**

24-in. matting cases, good lock and spring catches, on wooden frame, light and durable, **$2.35**



40-inch Keratol Bags, linen lining, inside lock and clasp catches, black only, while they last, **$3.95**

Fifth Floor.

Rights reserved to limit quantities. No mail or phone orders.

Aluminum Preserving Kettles

Made of extra heavy gauge metal, heavy steel bail, on sale tomorrow at 8 quart size, $1.85 10 quart size, $2.15 12 quart size, $2.45





$2.75 Screen Doors, walnut stained frames, covered with best grade black wire cloth, all sizes, each, **$2.25**

$3.75 Fancy Screen Doors, made of pine finished in natural wood and varnished, all sizes, **$2.75**

79c Adjustable Screen Windows, 24 inches high, extends from 21 to 33 inches, hardwood frames, finished in oil, covered with best black wire cloth, **59c**



$2.98 Hegro Carpet Sweepers, metal case, mahogany finished, pure bristle brush, at **$2.25**

$4.25 Adjustable Pin Curtain Stretchers, center brace, nickel plated brass pins, at **$3.50**

$1.10 Wash Boards, large size, well made and finished, at **75c**

$2.50 Willow Clothes Baskets, medium size, well made and finished, **$1.75**



$1.25 O-Cedar Floor Mops, triangle shape, adjustable handle. Each, **79c**



$10.50 Garden Hose, 4 ply, coupled in 50 foot lengths, fully guaranteed, **$8.95**



$8.95 Wheelbarrows, hardwood tray, well bolted, 16 inch steel wheel, **$4.75**

Eighth Floor.



$2.75 Wash Boilers made of heavy tin, heavy copper bottom, No. 9 size, **$2.25**



$2.25 Permanents Ready Mixed House Paint, large variety of colors, gallon, **$1.95**

$2.50 Special Floor Varnish, dries quickly with a high gloss, gallon, **$1.85**

Peerless Lawn Mowers, 12 in. steel cutting blades, fully guaranteed, **$6.95**

Hammond Slug Shot, a non-poisonous insecticide for general garden use, 5 lbs., **59c**

Hand Sprayer, made of heavy tin, one quart reservoir, each, **45c**

$11.85 Ice Chests, made of hardwood, finished in golden oak, **8.95**

$3.90 2-burner Gas Stoves, cast iron frame, well made, **$2.95**



$6.00 Priscilla Electric Irons, 6 lb. size, full nickel plated, heating elements guaranteed for one year, complete with cord and stand, **$4.50**



65c Bath Tub Soap Dishes, made of brass, nickel plated, at **35c**

60c O'Cedar Polish for furniture and floors, 13 ounce bottle at **45c**

NEWS OF CHICAGO SOCIETY

[Continued from page four.]

Mr. and Mrs. Samuel Kaufman of 3255 Evergreen avenue announce the marriage of their daughter, Fay, to Irving B. Tow of 1934 Humboldt boulevard.

The marriage is announced of Miss Grace Propp, daughter of Mr. and Mrs. M. Propp of Michigan City, Ind., to Eugene Alexander, son of Mrs. S. Alexander of 5138 Cornell avenue.

Announcement is made by Mr. and Mrs. Nils M. Bjorklund of the marriage of their daughter, Anna Eleanora, to Alfred Bjorkland, which took place on Wednesday.

Mrs. Robert Turnbull Letts announces the marriage of her daughter, Pearl Elizabeth, to Benjamin Angier Rice. Mr. and Mrs. Rice will live at 4160 Drexel boulevard



MRS. RAYMOND J. FRAHER

Announcement has been made by Mrs. L. Oleta Walker of Wichita Falls, Tex., of the marriage on June 15 of her sister, Oregonia B. Hildebrand, of San Diego, Cal., to Raymond J. Fraher of Chicago.

Mrs. Anna K. Alles of 4902 St. Anthony court announces the marriage of her daughter, Maude, to Evan R. Essery, son of Mr. and Mrs. E. Essery of Maywood, which took place on Wednesday.

ENGAGEMENTS

Mr. and Mrs. Silas Hardy Strawn of 229 Lake Shore drive announce the engagement of their daughter Margaret to James Adams Cathcart of St. Paul and Chicago, son of Mr. and Mrs. Alexander Cathcart of St. Paul. Mr. and Mrs. Cathcart are spending the week-end with the Strawns, who are in Winnetka for the summer.

Mr. and Mrs. Thomas D. Merrill of Duluth announce the engagement of their daughter Elizabeth Musgrave to William Coit Hubbard, son of Mrs. William H. Hubbard of 1210 Astor street.

Mr. and Mrs. S. Wesley Hornbrook of 1050 Berwyn avenue announce the engagement of their daughter Wesley Pearl to George May, son of Mr. and Mrs. John May. The wedding will take place on Aug. 28.



MISS ESTELLE GOLDBERG

Mr. and Mrs. Abraham Goldberg of 828 North Campbell avenue announce the engagement of their daughter Estelle to Alfred Aron of 4451 North Whipple street.

The engagement is announced of Miss Hazel Helen Smith, daughter of Mr. and Mrs. Edward J. Smith of Peoria, Ill., to George Alvin Lyon Jr. of 7410 Calumet avenue.

The engagement is announced of Miss Ruth Gustafson of 7933 South Ada street to Joseph Pirofalo of 2639 Princeton avenue.

Announcement is made of the engagement of Miss Marguerite McMahon, daughter of Mrs. Anna McMahon of 5648 Winthrop avenue, to Leon P. O'Connor, son of Mr. and Mrs. Andrew O'Connor of 5348 Winthrop avenue.

Mr. and Mrs. William Henry Pruden of La Grange announce the engagement of their daughter, Dorothy, to George Powers Lyon, son of Mr. and Mrs. Joseph M. Lyon of La Grange.

The engagement is announced of Miss Margaret Lois Drake, daughter of Mr. and Mrs. F. H. Drake of 1536 East Sixty-second street, to S. A. Rowland Jr. of Schenectady, N. Y.

Announcement is made of the engagement of Miss Carola Ruhstrat, daughter of Mr. and Mrs. A. Ruhstrat of 537 Briar place, to Ernst C. Zitzewitz, son of Mr. and Mrs. Charles Zitzewitz of 423 North Kildare avenue.

Mr. and Mrs. Edward C. Clark of Cedar Rapids, Ia., announce the engagement of their daughter, Helen, to Robert Hamilton Morris, son of Mr. and Mrs. Hamilton F. Morris of 7157 Yale avenue.

Mr. and Mrs. William Kennedy Thomas Jr. of 3807 Alta Vista terrace announce the engagement of their daughter, Lillian May, to Dr. Jay David Johnston of Chicago.

Announcement is made by Mrs. Helena Pincoffs of 1014 Dakin street of the engagement of her daughter, Marion, to Alexander H. Kenigsberg of Boston.

Mr. and Mrs. A. L. Freeman of 1234 Independence boulevard announce the engagement of their daughter, Jane Clarice, to Benjamin E. Mittelman of 3338 Douglas boulevard.



Mrs. M. L. Weinstein LOUIS SMITH Photo

Miss Marion Liebschutz, daughter of Mr. and Mrs. G. D. Liebschutz of 4724 Michigan avenue, became the bride of Dr. M. L. Weinstein of 5439 Greenwood avenue on June 1 at the Blackstone hotel.

Announcement is made of the engagement of Miss Myrtle Bank, daughter of Mr. and Mrs. M. S. Bank of Prairie avenue announce the engagement of their daughter, Anna Inez, to Dr. Benjamin F. Gumbiner, son of Mr. and Mrs. H. Fenchel of 2704 North California avenue.

Announcement is made of the engagement of Miss Selma Sackett, daughter of S. Bobbe of 5842 Calumet avenue, to Delbert F. Berkson, son of Mr. and Mrs. M. J. Berkson of 4826 Calumet avenue.

Mr. and Mrs. B. H. Silber of South Bend, Ind., announce the engagement of their daughter, Doris, to Jack London, son of Mr. and Mrs. M. London of 3142 West Sixteenth street.



MISS ROSE MARIE AZZATO

Announcement was made last month of the engagement of Miss Rose Marie Azzato, daughter of Mr. and Mrs. Azzato of 539 North Trumbull avenue, to Walter Lippman. Miss Azzato is the granddaughter of Nicholar Marchetta, one of Chicago's earliest settlers.

The engagement is announced of Miss Lillian V. Bristol, daughter of Mr. and Mrs. S. I. Kupperman of 1310 South Central Park avenue, to Sidney A. Kanter of Chicago.

Mrs. Mildred Esrig of 1133 North California avenue announces the engagement of her daughter, Sophie, to Samuel H. Merel, son of Mrs. F. Merel of 1536 South Central Park avenue.

The engagement is announced of Miss Muriel Florence Spiegel, daughter of Mrs. Louise Spiegel of 5202 Cornell avenue, to Clark W. Simmons, son of Harry L. Simmons of Brooklyn, N. Y.

Announcement is made of the engagement of Miss Anna Tobin of 943 North Springfield avenue to Emanual M. Friedman of Chicago.

Mr. and Mrs. Max Bielweiss of 5623 Prairie avenue announces the engagement of their daughter, Anna Inez, to Dr. Benjamin F. Gumbiner, son of Mr. and Mrs. R. Louis Gumbiner of Belle Plaine, Ia.

[Continued on page nine.]

EDUCATIONAL

COLUMBIA SCHOOL OF MUSIC

CLARE OSBORNE REED, Director

A School for the Serious Study of Music

20TH YEAR OPENS SEPTEMBER 6

Registration Days, September 2, 3, 4

Piano, Theory, Voice, Violin, Public School Music Methods, Normal Training, Advanced Interpretation, and Post-Graduate Courses. Kindergarten, Ear Training, Sight Reading, Orchestra Conducting.

History of Music, Demonstration Children's Classes.

Students' Orchestra and Chorus

Year book Free, on request, address

COLUMBIA SCHOOL OF MUSIC

Box 97. 509 S. Wabash Ave., Chicago.

Kindergarten Training

Pestalozzi-Froebel Teachers College

A KINDERGARTEN NORMAL COLLEGE

College and Dormitory overlook Lake Michigan. 24th yr. begins Sept. 21. Diploma 2 yrs. Depts.—I. Kindergarten. II. Primary. III. Playground. Central Location. Accredited. Write Registrar, Box 3, 616-22 So. Michigan Blvd., Chicago.

PLAYGROUND WORK The New Profession

Training for Playground Workers. Opens Sept. 21. Folk Dancing, Pageantry, Games, Story Telling, etc. Address Pestalozzi-Froebel Teachers College, Box 41, 616-22 S. Michigan Blvd., Chicago.

Notre Dame Convent Select Suburban School for Girls.

Standard, Grammar, Commercial. Music and High School courses. Beautiful campus. Abundant outdoor sports. Address Mother Superior, Bourbonnais, Ill.

Psycho-Analytic Institute

Experts in all psychological problems. 25 East Jackson Blvd. Harrison 8284.

Revell & Co.

Oriental Rug Importers

SPECIAL SALE

Fine Oriental Carpets and Small Oriental Rugs

at Remarkably Low Prices

We have placed on sale seven hundred small size Anatolian Rugs, Baluchistan Rugs and Square Baluchistan Oriental Mats. They are all beautiful and artistic. The color tone effects are in blended reds, gold, rose, pinks, blues, and brighter pieces. All have the Oriental charm, and can be used for table covers, window corners, window seats, corner of rooms, piano benches, in front of pianos, etc.



Persian Kurdistan Rugs

95.00, 115.00, 125.00

The almost square size Rugs, 4.5x6.6. Quaint Oriental effects in soft tones.

Beluchistan Rugs

37.50, 55.00, 65.00

The Oriental Rugs are all in dark, rich red and blue tones; size 3x5 feet.

Persian Mahal Carpets

385.00, 450.00, 495.00

Oriental Rugs, average sizes 7x10 and 9x12 feet. They are all strong and durable—in bright and soft-tone effects.

Persian Arrak Carpets

575.00, 675.00, 785.00

Average size 9x12 feet. Beautiful Rugs in quaint, soft tones; silky Sarouk effects. These Rugs are suitable for your library, living room, dining room, hall, office, etc.

Orientals—"Your Choice" Lots



10.50, 12.50, 13.75, 14.75, 17.75 and 19.50

The sizes of the Anatolians average about 3 feet long by 18 inches wide. The sizes of the square Baluchistan pieces are 2 feet 6 inches by 2 feet 6 inches. Others are larger, up to 3 feet square.

American Rugs at Reduced Prices

Velvet Rugs

Extra heavy quality; all soft tones.

Size, 9x6,	32.50
Size 8.6x10.6,	52.50
Size 9x12,	55.00

Hardwick's Wilton Rugs

These are all high class Wilton designs in soft tone effects.

Size 9x6,	98.50
Size 10.6x8.3,	137.50
Size 9x12,	148.50

Klearflax Linen Rugs

Artistic floor coverings for every room in the house; complete range of colorings in the various tones. Strong and durable.

Size 9x6 feet	28.00
Size 8x10 feet	41.00
Size 9x12 feet	54.50

Summer Rugs

Artistic cotton rugs, grass rugs, fiber rugs, linen rugs. Complete range of colorings in cool, summery effects, at especially low prices.

Cotton Rag Rugs

Beautiful light summery effects in all the different shades.

Size 30x60 inches	3.15
Size 30x80 inches	3.50
Size 40x70 inches	7.50
Size 6x9 feet	14.75
Size 8x10 feet	17.75
Size 9x12 feet	28.00

Deltox Grass Rugs

These Rugs are suitable for sun parlors, porches, dining rooms, etc.

Size 54x27 inches	1.45
Size 7x4 feet	8.75
Size 9x6 feet	13.75
Size 10x8 feet	19.50
Size 12x9 feet	22.50

Wabash Ave. Alexander H. Revell & Co. Adams St

EDUCATIONAL EDUCATIONAL

GRAFTON HALL

FOND DU LAC WISCONSIN

AN Academy and Junior College for Girls, offering high educational advantages in a school home which guarantees their welfare.

Normal Courses in Music, Art, Home Economics, Expression, and Secretarial Work.

Pure Collegiate Gothic stone buildings, thoroughly modern and fireproof. Carefully supervised physical training, out-of-door sports daily. Basket Ball, Tennis Courts and Hockey Field.

Under the Auspices of the Episcopal Church

Chicago Address, Room 1625 Conway Bldg.

CHICAGO MUSICAL COLLEGE

55th YEAR

Felix Borowski, President

Dr. F. Ziegfeld, Pres. Emeritus

The leading and largest conservatory of Music and Dramatic Art in America; 100 teachers of world-wide reputation. Courses and private lessons in Piano, Voice, Violin, Organ, Theory, Public School Music, Movies, Dancing, School of Opera, Orchestral Instruments, Expression, Acting, Normal training for teachers in all Branches, Teachers' Certificates, Diplomas, Degrees, Medals, Public Recitals, Unrivaled Free Advantages, Supplies Teachers and Artists to Colleges and Schools. Dormitory Accommodations. School year opens Sept. 13. Tuition reasonable and musical advantages unequaled elsewhere.

60 FREE and 150 PARTIAL SCHOLARSHIPS to be awarded by Sept. 13. Apply Now. SPECIAL PRIZES of Mason & Hamlin Grand Piano, Conover Grand Piano and valuable violin to be awarded to best players. CHICAGO RECITAL or orchestral appearance to best singer. Graduate opportunities offered students anywhere. Special folder of scholarships and prizes. Complete Catalog on request.

CARL D. KINSEY, Manager, 624 S. Michigan Blvd., (College Bldg., Next to Blackstone Hotel)

VALPARAISO UNIVERSITY

Founded 1873

VALPARAISO, INDIANA

The Forty-Eighth Year Will Begin September 21, 1920

Thorough Instruction at Lowest Expense

The Cost of Living

has been arranged so that satisfactory accommodations for board and room may be had at $90 per quarter of 12 weeks.

Tuition $25 per quarter of 12 weeks or $95 per year for 48 weeks, if paid in advance. If the entire tuition is paid in advance for a year it includes all the departments except Law, Dentistry and private lessons in Music.

Total expense of board, tuition and furnished room for regular school year (36 weeks) need not exceed $330 or for 48 weeks, $435.

For Free Catalog Address

HENRY K. BROWN, President

Box 45 University Hall, Valparaiso, Ind.

Thirty-Fourth Season

AMERICAN CONSERVATORY

JOHN J. HATTSTAEDT President

Chicago's Foremost School of MUSIC

Offers modern courses in Piano, Voice, Violin, Organ, Public School Music, Harmony, Composition, Orchestral Instruments, Dalcroze, Modern Languages, Dancing, etc., taught by 90 eminent artists. Superior Normal Training School supplies teachers for Colleges, Lyceum engagements, Teachers Certificates, Diplomas and degrees. Dormitory accommodations. Unrivaled free advantages.

Dramatic Art and Expression

Lottie Kempster Barnum—Director

Fall term begins Thursday, Sept. 9th. Students may enter at any time. New catalog mailed free.

542 KIMBALL HALL Chicago, Ill.

Learn Electricity in the Great Shops of COYNE in 3½ MONTHS

No need of taking time out for years to become a master electrician. You get intensive, individual and practical instruction in America's greatest and best equipped Trade School. Employment always at your side to guide you.

Day and Evening Classes

Greatest demand for trained Electricians in America's history, right now. Other trades also taught.

Drafting, Motion Picture Operating—all in short time, under experts. Many students earn money while learning. We help them.

Visit us or phone Randolph 2660 or write us now for our big, free book. It tells all about this practical, practical school. Low tuition, easy terms—state what trade you want to master when you write us today.

Coyne Trade and Engineering School 74 E. Illinois St., Chicago, Ill.

College of Dentistry

UNIVERSITY OF ILLINOIS

Offers to young men and women a four year curriculum leading to the degree of Doctor of Dental Surgery. Fifteen units, accredited high school, for admission. Infirmary unexcelled in point of equipment and operating facilities. Demand for dentists greater than the supply. Unprecedented opportunity for dental students. Located in the heart of Chicago's medical and hospital center. Write for catalog.

The Secretary, College of Dentistry, University of Illinois

Box 73, 1838 W. Harrison St., Chicago

COSMOPOLITAN SCHOOL OF MUSIC AND DRAMATIC ART

DR. CARVER WILLIAMS, President

Assisted by eminent faculty of 60 artists. Offers to prospective students courses of study based upon the best modern educational principles, also courses in collegiate studies for students unable to attend university. Diplomas and degrees and teachers' certificates. Many free advantages.

FALL SEASON BEGINS SEPT. 13

REGISTRATION WEEK SEPT. 6

For particulars address Mgr. Edwin L. Stephen, Cosmopolitan School, Box T. 16th floor Kimball Hall Bldg., Chicago

LEWIS INSTITUTE

An Endowed Polytechnic School for Both Sexes

Two and four year college courses in Engineering, Home Economics and Liberal Arts, leading to Title of Associate and Degree of B. S. High School Instruction in Arts and Sciences. Well-equipped Library, Shops and Laboratories. Day and Evening Sessions.

Fall Term Opens Sept. 20

Evening Classes Oct. 4, 1920

For Circular and Information address

LEWIS INSTITUTE

Madison and Robey Sts., Chicago

LEARN LANGUAGES

English, French, Spanish, German, Italian, etc., taught privately or in small classes, day or evening, by superior native teachers, according to the world-famous Berlitz Method. 42nd year. Free trial lesson.

BERLITZ SCHOOL

AUDITORIUM, Congress St. Harrison 392

Telegraphy

Men and women, you can learn railroad, commercial, brokerage or wireless at home or school in three to six months, depends on course, and receive $35 to $50 per week on graduation. We secure positions for our graduates. Day and evening classes. Low tuition, easy payments. Catalog free.

CHICAGO TELEGRAPH INSTITUTE

0036 SOUTH MICHIGAN

EARN WHILE YOU LEARN



We find it impossible to supply the demand made upon us for graduates of our school. Our students earn money through sale of drawings while they are studying.

If you are earning less than $50.00 per week, fit yourself for this pleasant and good paying work.

This school is recommended by leading Art Managers and others who employ artists. Study at home in your spare time or in our resident school, day or evening classes.

Write for FREE catalogue or call at office for personal interview.

COMMERCIAL ART SCHOOL

Cost. 536, 712, 110 S. Mich. Av. Chicago.

PHYSICAL EDUCATION

Two year Normal Course for High School graduates. Intense training qualifies to teach all branches of athletics, games, folk dancing, swimming, etc. Strong faculty. Complete equipment in one building. Swimming pool. Thirteen states now require teaching of physical culture. Others about to. Crying need for competent instructors. Free Graduate Placing Bureau. Term opens September 23. For View Book and Catalogue Address

AMERICAN COLLEGE of PHYSICAL EDUCATION

Dept. T., 4200 Grand Blvd., Chicago, Ill.

SAINT MARY'S

KNOXVILLE, ILLINOIS

53rd Year

An Episcopal School for girls 12 to 20 years of age. Standard Preparatory and Junior College courses. Advantages in Music and Expression. Secretarial Course for elder girls. Home Life, Athletics. Individual Attention.

St. Martha's Hall, affiliated with St. Mary's, a school for girls 6 to 12.

For catalogue write the Dean.

Automotive Electricity

The best paying positions in the highest paid industry in the world are open to trained Automobile Electricians. Our eight weeks' course in classroom and shop fits you for these positions. Limited classes insure individual instruction. Classes start every two weeks. Hundreds of successful graduates testify to the wonderful success of the Ambu course. Enroll at this, the only school teaching Automotive Electricity exclusively.

Next class opens August 2nd.

Ambu Engineering Institute

C. J. Buckwalter, Pres.

808-1601 S. Michigan Ave., Chicago

BE YOUR OWN DRESSMAKER SAVE HALF ON YOUR CLOTHES



We will teach you quickly to Design and Make your own Dresses, Coats and Gowns.

You will be surprised how easy you can make your own dresses by our Master System.

Call or write for our Special Summer Rates. Special department teaching Electric Machine Sewing.

MASTER SYSTEM SCHOOL

190 North State Street

FILING

A GOOD VOCATION

DAY AND EVENING CLASSES

REASONABLE TUITION

Call, Telephone Randolph 5725, or Write Mr. Director, Miss Irene Warren

CHICAGO SCHOOL OF FILING AND INDEXING

Globe-Wernicke Company

11 North Wabash Avenue, Chicago, Ill.

Forceful Speech

Make your words carry conviction. We train you to speak forcefully, to think on your feet, to use better English, to make an occasional speech, to converse well.

JOHN REED TYSON, Director

BRYANT & STRATTON BUSINESS COLLEGE

Phone Randolph 1875 116 S. Michigan Ave.

Marquette University

EDUCATIONAL

Business Training That Gets Results

Individual instruction along practical business lines enables Metropolitan graduates to earn good salaries right from the start.

Summer Courses now in session cover Shorthand, Touch Typewriting, Bookkeeping, Billing, Correspondence and Writing. Special Secretarial Course. Day and Evening Classes. Reasonable tuition. Positions for graduates.

Metropolitan Business Colleges

37 S. Wabash Ave.	Randolph 2303
9008 Commercial Ave.	South Chicago 1144
63d St. and Ashland Ave.	Prospect 2905
63d St. and Princeton Ave.	West. 2227
Oakley Ave. and 12th St.	West 500
9 S. Crawford Ave.	Garfield 1627
1530 N. Robey St.	Humboldt 1158
Lincoln and Belmont Aves.	Graceland 3227
Larrabee, near North Ave.	Diversey 2936
Kenmore and Wilson Aves.	Sunnyside 9425

Joliet, Elgin and Aurora, Ill.

COMMERCIAL ARTISTS PROPERLY TRAINED EARN $100 A WEEK UP



MEYER BOTH COLLEGE is Dept. of the Meyer Both Company offers you a different and practical training. If you like to draw, develop your talent. Study this practical course—taught by the dominant organization of the commercial art field with 19 years' success behind them—who produced and sold last year over 12,000 commercial drawings. Who else could give you such wide experience, bring you in contact with the very field in which you desire success?

Commercial art is practical art for practical purposes—the demand for commercial artists is greater every year—hence opportunity acute. It's a highly paid, intensely interesting profession, equally open to both men and women—home study instruction. Get facts before you enroll in any school. Get our special book, "YOUR OPPORTUNITY"—for half the cost of mailing, 4 cents in stamps.

Address Dept. 4

MEYER BOTH COLLEGE OF COMMERCIAL ART

N. E. Cor. Mich. Ave., at 20th St., Chicago.

$10,000-a-Year Selling Secrets

Regardless of your previous experience, you can quickly become a Star Salesman. Free book tells all about our wonderful system of Salesmanship Training and Free Employment Service.

You Can Be A Star Salesman

In your spare time at home master the secrets of selling that make $10,000 a year Star Salesmen. Read the amazing stories of quick success. Write or call for Free Book on Salesmanship. Free Lecture every Tuesday evening at 8:30.

National Salesmen's Training Ass'n, Suite 521, Monadnock Bldg., 53 W. Jackson Blvd., Chicago

PHYSICAL EDUCATION

Two year Normal Course for High School graduates. Intense training qualifies to teach all branches of athletics, games, folk dancing, swimming, etc. Strong faculty. Complete equipment in one building. Swimming pool. Thirteen states now require teaching of physical culture. Others about to. Crying need for competent instructors. Free Graduate Placing Bureau. Term opens September 23. For View Book and Catalogue Address

AMERICAN COLLEGE of PHYSICAL EDUCATION

Dept. T., 4200 Grand Blvd., Chicago, Ill.

Chicago College of MUSIC

ESTHER HARRIS DUA, President

26TH YEAR OPENS SEPT. 6TH, 1920

Offers courses and private lessons in all branches of music. Certificates, Diplomas, Degrees. PUBLIC RECITALS, ORCHESTRAL CONCERTS and many free advantages. 40 Free and 160 Partial Scholarships. SPECIAL PRIZES of two W. W. Kimball Grand Pianos and valuable VIOLIN to be awarded to best players. CHICAGO RECITAL to be given best singer. Address for free catalog, Dept. T, A. G. DUA, Manager, 1234 Kimball Building, Chicago, Ill.

PHYSICAL EDUCATION FOR WOMEN

ACCREDITED

Two-Year Normal Course for Directors of Physical Education, Playground Supervisors, Dancing Teachers and Swimming Instructors. Thorough preparation in all branches under strong faculty of experienced men and women. Our graduates are filling the most responsible positions in the country. High School graduates from accredited schools admitted without examination. Fine Dormitory for non-resident students.

17th Session Opens Sept. 23, 1920

Chicago Normal School of Physical Education

For illus. catalog address Frances Musselman, Principal, Box 40, 450 Wab. Ave., Chicago, Ill.

1836 1920

NATIONAL KINDERGARTEN AND ELEMENTARY COLLEGE

Kindergarten and Primary teachers in demand. Salaries rapidly increasing. Combined Professional and Cultural Education. College accredited. Diploma, 2 years. Three and four year courses. Four Dormitories on College Grounds. For catalog address

Box 88, 2044 Michigan Boulevard, Chicago, Illinois.

CHICAGO PREP.

NIGHT INSTITUTE SCHOOL CREDITS RECOGNIZED

FASTEST-GROWING PREP SCHOOL IN CHICAGO

Students from 16 states. Graduates in best Universities of Mid-West and East. 3 as instructors. A school for the more mature, ambitious young men and women who can prepare quickly and thoroughly for Col. or U. C. P. Board or Hospital Tr.

ENTIRE TEACHING STAFF UNIVERSITY M. A. MEN

Fall Term Opens Sept. 4. Tuition by the Month. Day Coaching, Aug. 4 Sept. Yor Oct. Col. entrance.

31 W. Lake St. 6th Year. Central 3488

WENTWORTH MILITARY ACADEMY



A high grade preparatory school for boys of good character. R.O.T.C. unit. Drill under U. S. Army Officer and World War Veterans. New large and complete gymnasium. Junior School for Small Boys. 43 miles from Kansas City. COL. S. SELLERS, Supt. 1814 Washington Ave., Lexington, Mo.

You can get quick relief if you

STAMMER

AMERICA'S PIONEER SCHOOL will send illustrated 100 page book on Stammering at your request.

ERLE LEWIS SCHOOL, 7 Adelaide St., Detroit, Mich.

SPEAKING POWER

Five separate classes for men and women. 30 Years Teaching Forceful Speech Fluency. WEBSTER ORATORY SPEECH COLLEGE 116 S. Michigan Ave. Tel. 878 Rand.

BOYD SHORTHAND

IN THIRTY DAYS you are an expert writer. Taught in all the principal cities. Catalog. BOYD SCHOOL, 64 W. Randolph St., Chicago.

JAZZ and ragtime piano playing taught adult beginners in 20 lessons. Advanced courses for players. Phone Harrison 8470 for booklet.

CHRISTENSEN SCHOOL, 26 E. JACKSON BLVD.

EDUCATIONAL

'Think Beyond Your Job'

Are you working for the present or future? If you are not prepared to become an accountant, a secretary, to take charge of an office—look to your needs or the onward rush of the tide of business will leave you high and dry.

In DAY or EVENING SESSION You Will Find the Classes You Want

Over 100,000 graduates are our best recommendation

BRYANT & STRATTON BUSINESS COLLEGE

Established 1856

Address Principal or Tel. Rand. 1575 for free illustrated catalog

Lake View Building

116 S. Michigan Avenue, Chicago



JOE NICHOLSON Cartoon

cost accounting

Catalogue on Request

Resident and Correspondence Courses

Standard - Basic - Post Graduate

Under Personal Supervision of

J. LEE NICHOLSON, C. P. A.

and Faculty of Practical Cost Accountants

For particulars apply to:

J. LEE NICHOLSON INSTITUTE OF COST ACCOUNTING, TRANSPORTATION BLDG., 608 S. DEARBORN ST. TEL. WABASH 5113

LaSalle-Trained ACCOUNTANTS

Earn $3,000 to $10,000 a Year

The LaSalle Problem-method will train you for an expert accounting position quickly and thoroly at home, by mail, without interference with your present business duties. Write today for our valuable book, "Accountancy—The Profession That Pays," which tells you about the opportunities and training needed to become a Cost, Executive or Certified Public Accountant. It's free. Also our book, "Proof," which contains letters from hundreds of men who have increased their earnings 100% to 300% after completing our training. Write, call or phone for full particulars. (Randolph 6838.)

LASALLE EXTENSION UNIVERSITY

Dept. 20-H 116 S. Michigan Ave. Chicago

CHIROPODY A Paying Profession

offers men and women unlimited opportunities in a dignified and highly remunerative profession where the demand is greater than the supply. Full course of 8 months leads to degree of Doctor of Surgical Chiropody (D. S. C.). Faculty comprises leading physicians, surgeons, chiropodists and orthopedists. Finest laboratories, with the most modern equipment. Large clinics. College occupies entire 3 story building. Day and evening classes. Fall term opens Sept. 6th. Write today for catalog and full particulars to the

Secretary

Illinois College of Chiropody

1321 N. Clark St., Chicago

Learn How To "BOOKKEEP" Without Brain Fatigue

Then accept one of the attractive, responsible positions open to our operators. Free instruction to experienced typists.

ELLIOTT-FISHER CO.

Bookkeeping & Billing Machine School

Room 500-B

37 S. Wabash Ave., Chicago

Tel. State 5873

DOMESTIC SCIENCE

Our school offers courses for professional and home use including: Institutional Management; Catering; Principles of Cookery; Menu Planning and Preparation; Food Values; Table Service; Marketing; and Household Management.

Day and evening classes. 1 yr. home making course. Est. 15 years. The work of this school is accepted by the Chicago board of education for teacher's professional credit; graduates occupy successful positions. Catalog and detailed information, phone Randolph 676 or address

Director, School of Domestic Arts and Science

6 N. Michigan Ave., Chicago, Ill.—Box 8

Starrett School for Girls

Thirty-fifth year. Seventh and Eighth Grammar Grades, Academic, College Preparatory and Special Courses. Co-operative with the University of Chicago; prepares for Smith, Wellesley Colleges; member of the North Central Association. Full courses in all subjects offered by the best academic schools. Exceptional advantages in Music and Art. A home school in elegant fireproof building two blocks from Lake Front Park. Tennis Courts and Bathing Beach. Fall term opens Sept. 15, 1920. Registrar, Box 25, 4932 Lake Park Ave., Chicago, Ill.

Onarga Military School

Onarga, Illinois

For a Limited Number of Boys

Four fine, well equipped buildings. A HOME SCHOOL. Splendid provision for young boys. New and modernly equipped gymnasium. Large athletic field. Small classes, individual attention.

Address J. E. BITTINGER, Supt.

TRAINING SCHOOL FOR NURSES

THE MICHAEL REESE HOSPITAL

Registered by the State of Illinois. 2-year course. Preparatory instruction. Theoretical and practical work throughout the course. Minimum entrance requirements, 1 years' High School work. For annual announcement apply to MISS M. H. MACKENZIE, Supt., Box 166, Groveland Ave. and 29th St., Chicago, Ill.

ELGIN ACADEMY 84th year. Knowledge, Character, Personality. In the beautiful Fox River Valley, 40 miles from Chicago. New gymnasium with fine swimming pool. All athletics. Prepares boys for all colleges. Intensive intellectual training. Highest type of character and personality developed under Christian influences. Large endowment. New dormitory. Address KARL J. STOUFFER, Principal, Elgin, Ill.

LYCEUM ARTS CONSERVATORY, Elias Day, Director. A superior faculty, teaching every branch of Music and Dramatic Art. Diplomas given; degrees conferred. Address Dept. 7, 900-910 Lyon and Healy Building, Chicago

Moser Shorthand College

116 S. Michigan Ave. Cont. 8128.

STUDENTS MAY ENTER ANY MONDAY

EDUCATIONAL

GREGG GRADUATES GET GOOD POSITIONS

Great demand for our graduates at good salaries. Gregg courses thoroughly prepare for secretarial, bookkeeping and general office work. Gregg training will save you time and money.

Start Tuesday, Sept. 7

Day and Evening Sessions.

Our school is open all the year—your progress is individual. Increase your earning power and opportunities by enrolling now.

Call at office, write, or telephone (Randolph 6040) for new catalogue. When you know the facts—you can judge for yourself.

Gregg School

6 N. Michigan Ave., Chicago, Ill.

THE SCHOOL FOR YOUR DAUGHTER

A representative of Saint Mary's College and Academy, Notre Dame, Saint Joseph County, Indiana, may be seen at Room 830 Tribune Building, daily, between 12 o'clock noon and 2 o'clock in the afternoon, or will call by appointment. Telephone Central 381.

Are You at a Disadvantage?

You young woman about to step out into the present-day world of affairs—what can you do? Have you been practically trained? You need no longer waste valuable time in school.

Only a few weeks of schooling—then the good pay right from the start. That is the Burroughs' secret—one we will gladly share with you.

Are you at the further disadvantage of not knowing where to apply for work? We will place you in a paying position as soon as you are capable.

Inspect our busy, modern school today!

Telephone Central 1783

Burroughs Adding Machine School Room 351, 140 S. Dearborn Street

HOWE SCHOOL (ENDOWED)

A TEACHER *for every* TEN BOYS

Every Boy Recites Every Lesson Every Day. Boys Taught How to Study. Thorough Preparation for College. Graduates admitted to leading colleges on certificate.

Estate of 150 acres, 9 fine buildings. Thorough sanitation.

Healthful country life. Beautiful lakes. All athletic sports.

Separate School for Younger Boys. Military Drill.

Refers to many Chicago patrons.

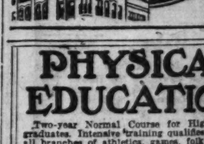
For illustrated catalogue address

Rev. J. H. McKenzie, L. H. D., Rector

Box B, Howe, Indiana

A personal conference may be had with the Howe School representative, Rev. E. J. Batt, daily from 11 to 1 at Apartment H, 1019 S. State St. Telephone Superior 8948.

SUCCESS IS YOURS IF YOU ATTEND GEM-CITY BUSINESS COLLEGE QUINCY, ILLINOIS



HIGH GRADE COURSES PREPARING FOR CIVIL SERVICE, SECRETARIAL WORK, ACCOUNTING & TEACHING.

FOR FREE CATALOG

D. L. MUSSELMAN, QUINCY, ILL.

PHYSICAL EDUCATION

Two-year Normal Course for High School graduates. Intensive training qualifies to teach all branches of athletics, games, folk dancing, swimming, etc. Strong faculty. Complete equipment in one building. Swimming pool. Thirteen states now require teaching of physical culture. Others about to. Crying need for competent instructors. Free Graduate Placing Bureau. Term opens September 23. For View Book and Catalogue Address

AMERICAN COLLEGE of PHYSICAL EDUCATION

Dept. T, 4200 Grand Blvd., Chicago, Ill.

THORPE ACADEMY

FALL TERM Boys 8 TO 18 YEARS

LAKE FOREST, ILL.

425 N. Sheridan Road. Phone 68

"TRAINED HELP WANTED!"

is the cry today. Specialists in any line of work command the best salaries. A good school education plus 6 to 8 weeks in our Comptometer School will enable you to qualify as a specialist in accounting work. See us today.

COMPTOMETER ADDING & CALCULATING MACHINE SCHOOL

33 So. La Salle St. Monroe 6900

HILLCREST SCHOOL

Ages 6 to 18 years. Limited number. Preparation for High School or Academy. Unusual advantages in Music. MRS. SARAH M. DAVISON, Beaver Dam, Wisconsin.

JAZZ and ragtime piano playing taught adult beginners in 20 lessons. Advanced courses for players. Phone Harrison 8470 for booklet.

CHRISTENSEN SCHOOL, 26 E. JACKSON BLVD.

CAMPS.

WETOMACHEK CAMPS FOR GIRLS

Powers Lake, Wis.,

July 7—Sept. 1

Junior Camp for girls 8 to 14

Senior Camp for those above 14

Equipment and management unexcelled. Each camp separate under direction of experienced counsellors. Camp owned and conducted by the CHICAGO NORMAL SCHOOL OF PHYSICAL EDUCATION. Address Registrar, Box T, 30 E. Wabash Ave., Chicago, Ill.

NEWS OF CHICAGO SOCIETY

[Continued from page eight.]

Announcement is made of the engagement of Miss Bertha Reisman, daughter of Mr. and Mrs. George Reisman of 3326 Douglas boulevard, to Dr. M. P. Seidner of 3507 Douglas boulevard.

Mrs. Ada Edelstein of 1326 North Claremont avenue announces the marriage of her daughter, Sarah, to Nathan Wexler of Edgewater.

Mr. and Mrs. Abraham Goldberg of 1211 North Campbell avenue announce the engagement of their daughter, Estella, to Alfred Aron of 4451 North Whipple street.

PERSONALS

Wequetonsing, Mich., is the summering place for many well known Chicago families. Mr. and Mrs. Dexter Fairbank of 1544 North Dearborn parkway, Mr. and Mrs. John L. Parrett of 939 East Seventy-second place, and Mrs. William A. Dyche of Evanston are again in their beautiful summer cottages. Other Chicagoans at "Wequa" are Mr. and Mrs. J. B. Elwood and family, Mrs. Anna M. Ela, Mrs. T. M. Swann, Mrs. Amy M. Spencer and family, Mr. and Mrs. Charles Y. Freeman, Charles Y. Freeman Jr., Dodge Freeman, Edward Pennell Jr., Mr. and Mrs. William P. Simmons, Thomas Creich, Mrs. J. P. Ahrens, Mrs. John B. Stockbridge, and Donald Trumbull of Highland Park.

John Alden Carpenter of 710 Rush street will leave the latter part of the week for New York to meet Mrs. Carpenter upon her return from a European trip. Mr. and Mrs. Carpenter will then go to Charlotte, Vt., to join their daughter, Jinny, for the rest of the summer.

Dr. and Mrs. George Foster Fiske of 41 Cedar street will leave early in August for a motor trip through the White mountains.

Mr. and Mrs. Frank H. Scott of 1214 Astor street, who returned recently from a motor trip to their farm in Minnesota, will go to New York in August to meet their daughter, Miss Marion Scott, who went to England early in the summer with Mr. and Mrs. Samuel Hardy.

Mrs. Chauncey B. Blair of 2752 Pine Grove avenue left the middle of the week for Sugar Hill, N. H., to join her mother-in-law and sister-in-law, Mrs. Chauncey J. Blair of New York and Mme. Ricardo di Soriano of Spain, who have taken a cottage in the mountains for the summer. Mr. Blair will join them later in the summer.



MRS. MARX E. OBERNDORFER
(SKETCHED FROM LIFE BY CARL BOHNEN)

Mrs. Marx E. Oberndorfer was appointed national music chairman of the General Federation of Women's Clubs at the biennial held in Des Moines in June. She will plan and direct the musical activities in more than 10,000 women's clubs, the members of which are confident the greatest development in music which the world has ever seen will be brought about through the clubs as a medium. Mrs. Oberndorfer is the author of several books on music.

Mrs. Le Roy Goddard of 1419 North State parkway will spend the month of August with relatives in Helena, Mont.

Mr. and Mrs. William A. Gilchrist of 257 East Delaware place are spending several months in Santa Barbara, Cal.

Mrs. William W. Gurley and Miss Helen Gurley of 1416 North State parkway left Thursday for their customary summer visit at Bretton Woods, N. H.

Mrs. Caleb H. Canby of 4821 Ellis avenue left Thursday for a six weeks' stay at Nantucket, R. I.

Mr. and Mrs. Edward A. Leight of 2416 Lake View avenue will leave tomorrow for a month's stay at Bretton Woods, N. H. They will motor through the Adirondacks before returning to Chicago in the early fall.

Mrs. William Stanley North and Miss Helen North of 7 West Walton place are spending the summer in Colorado.

Mrs. E. W. McCready of Oak Park is spending the summer at Winchendon, Mass. Her mother, Mrs. Pilkin, also of Oak Park, will go there this week.

Mr. and Mrs. Carl D. Kinsey of 5649 Winthrop avenue will sail on Saturday for Europe. They will visit London, Paris, Italy, and Switzerland, returning in early September.

Miss Esther Weese, daughter of Mr. and Mrs. Charles O. Weese of 5659 Magnolia avenue, will sail on Saturday for Europe to spend the summer. In the fall she will enter a French school for a two years' course of study.

Mr. and Mrs. Frank F. Winans of 5102 Hyde Park boulevard are receiving congratulations on the birth of a daughter on July 12 at St. Luke's hospital.

Mr. and Mrs. W. Sherwood Haines of Oak Park are motoring to California with a party of friends.

Mr. and Mrs. Walter J. Jarratt, the latter formerly Mrs. Ruth Jones Ogle, have returned from their honeymoon, which was spent in the east and south, and are with Mrs. Jarratt's parents, Mr. and Mrs. G. Herbert Jones, at their country place at Midlothian.

Mr. and Mrs. D. B. Scully and family of 649 Irving Park boulevard have left for the White mountains to remain until early September.

Dr. and Mrs. Charles F. Bassett of 1458 Hollywood avenue are spending the summer with their daughter, Mrs. Thomas J. Morse, in Colorado Springs, Colo.

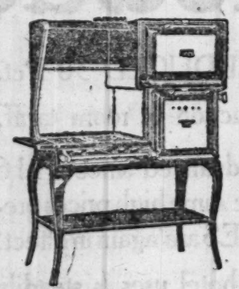
Mr. and Mrs. H. H. Blum of the Congress hotel sailed on Thursday for a short stay in Paris, France.

The Gas Company Offers at Before-the-War Prices

One hundred and seventy five (175) Clark Jewel Composite Gas Ranges. Can be purchased on small monthly payments. Prices have been fixed to insure *immediate clearance.* The following high class ranges constitute the entire lot:

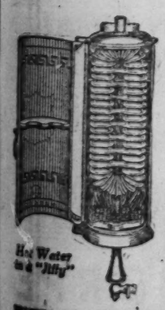
Small Monthly Payments		Cash in Full With Order
Delivered and connected. 25 feet of gas pipe allowed if necessary.	5 #536 at $62.75 or $55.62	Customer to connect. Company delivers only.
	40 #536 at 67.80 60.41	
	20 #539 at 68.50 61.08	
	73 #586 at 69.60 62.12	
	6 #566 at 72.25 64.64	
	31 #586 at 74.75 67.02	

Picture shows a No. 586 Clark Jewel Composite Gas Range, a sample of the class offered.



All of these ranges have enameled door panels, enameled broiling pans, enameled burner box trays, touch-a-button top lighters, most of them equipped with enameled splashers.

Owners of Apartment Buildings who need 3 or more gas ranges, will find it very profitable to pay us a visit.



Hot Water in a "Jiffy"

Hot Water in a "Jiffy"

You can now secure a "Duplex-Jiffy" Water Heater on any of the three following advantageous terms:

Connected. Small monthly payments	$25.60
Connected. Cash with order	$24.32
Delivered only. Cash price Customer to connect	$18.60

What Every Woman Wants

A Thor Gas-Heated Electric Washing Machine

Small first payment—year to pay balance. Total $152.25. *It would be wise to take advantage of this offer NOW.* Call Wabash 6000—ask for laundry division and we will send our representative.

You will receive full service and attention at any of the above matters at our

Neighborhood Stores:

South Side	North Side	West Side
737 W. Sixty-third St.	3071 Lincoln Ave.	2142 W. Madison St.
3470 Archer Ave.	3643 Irving Park Blvd.	1709 W. Roosevelt Rd.
161-5 E. Thirty-fifth St.	408 W. North Ave.	1641 Milwaukee Ave.
3051 Commercial Ave.		3734 W. Twenty-Sixth St.
11825 Michigan Ave.		4033 W. Madison St.

Exhibition Hall and Customers Rest Room, Michigan Ave. at Adams Street. Telephone Wabash 6000

The Peoples Gas Light & Coke Co.



230-234 S. Mich. Blvd.

GREENE'S

230-234 South Michigan Boulevard, Near Jackson Boulevard, Railway Exchange Building, Ground Floor

WE ARE SELLING

FURS

Off 50% Off AND 35%

(Dont' Wait Until Fall Season)

Here is your chance to buy Furs at less than wholesale prices; take advantage of this sale.

Buy Now for Future Needs!

To Close Out Tomorrow

	WERE	NOW
7 Hudson Seal Coats	$600.00	$295.00
8 Muskrat Coats	$300.00	$150.00
2 Eastern Mink Coats	$3000.00	$1500.00
22 Sealine Coats	$200.00	$100.00
3 Otter Coats	$375.00	$175.00
45 Natural Squirrel Chokers	$ 25.00	$ 10.00
17 Jap Mink Capes and Throws	$140.00	$ 87.50
25 Kit Coney Coats, Coatees	$115.00	$ 57.50
65 Mole Scarfs and Chokers	$ 30.00	$ 15.00
25 Jap Mink Chokers	$ 40.00	$ 17.50
28 Hudson Seal Cape Throws	$ 35.00	$ 18.75
47 Beautiful Fox Scarfs	$ 50.00	$ 25.00

Revell & Co.

An Important

Lace Curtain *Clearance Sale*

Commencing Tomorrow Morning

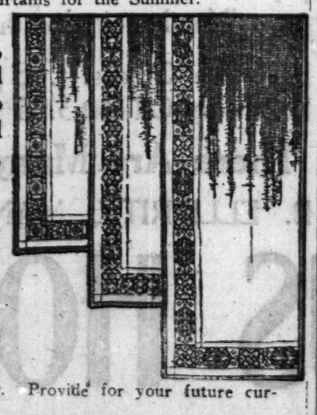
$3.50 $4.50 $5.00 $6.50 $7.75

3,000 Pairs of

high grade durable curtains that are easy to launder and do not require stretching.

Practical Curtains for the Summer.

Scotch Madras, fine Voile and Marquisette. Also ruffled Swiss and Voile Curtains.



Several fortunate purchases, comprising 3,000 pairs, enables us to offer these exceptional values. They are all made perfectly and of the best grade materials with attractive designs, durable, easy to launder and do not require stretching. Provide for your future curtain wants now.

Wabash Ave. *Alexander H. Revell & Co.* Adams St.

CHAS. A. STEVENS & BROS.

DAYLIGHT BASEMENT

ANNUAL JULY CLEARANCE

A Sale Sure to Create a Flurry in Wash Dress Circles

500 Exquisite Wash Frocks

To Sell at

$15

Figured Organdies
Plain and Figured Voiles
Dotted Swiss

Flowered Dimities
Challis
Plain Organdies



Sale Starts Tomorrow at 8:30 A. M. Sharp

This sale will make Monday a day of dress values in the **DAYLIGHT BASEMENT** long to be remembered, as every Dress shown cannot be surpassed in style, quality or price for anything near $15.00.

Showing all the new delicate shades, also plenty of the much wanted dark browns and blues.

ON SALE—DAYLIGHT BASEMENT

All the Leading Styles of the Season
Other Summer Frocks, $5.95 to $12.50

ON SALE—DAYLIGHT BASEMENT

Clearance Sale of

Silk Night Gowns, $4.69



Beautiful Crepe de Chine Nightgowns, V and square neck style, built up shoulders and heavily trimmed with lace, embroidery and fancy rosettes. Special, **$4.69.**

Clearance Sale of

Apron Dresses At $3.95



Excellent Values

Why be warm or uncomfortable during the summer months when $3.95 will buy you a cool, dainty Apron Dress, suitable for home or outdoor wear? Special, **$3.95.**

FINAL CLEARANCE

Coats and Capes reduced to

$10.00 $15.00
$20.00 $25.00

Formerly $18.50 to $45.00

Polo, Serge, Tweed, Silvertone, Wool Mixtures, Goldtone.

Spring Suits reduced to

$15.00 $25.00
$35.00 $45.00

Formerly $29.50 to $65.00

Tricotine, Poiret Twill, Gabardine, French Serge, Jersey Tweed, Novelties.

Spring Dresses reduced to

$15.00
$20.00 $25.00

Formerly $25.00 to $55.00

Taffeta, Georgette, Serge, Tricotine.

Clearance Sale of

Evon Corsets At $3.50



2 1

No. 1—Made of dainty pink novelty material, for average figures, low top with elastic insert, **$3.50.**

No. 2—A front laced model made of pink novelty material, with low bust and medium length skirt, **$3.50.**

A Special Sale of

New Summer Hats At $12.50



Individual Models

Styles in taffeta, duvetyn, georgette and taffeta combinations, in the very latest models and all the most wanted shapes and colors, **$12.50.**

ON SALE—DAYLIGHT BASEMENT

NEWS OF THE RELIGIOUS WORLD

Joint Missionary Conference Opens at Lake Geneva

By the Rev. Frederick L. Gratiot.

INDICATIONS are that the 550 limit of the missionary education conference at Lake Geneva this week will be reached before the conference begins. This is usually one of the most popular of the Chicago district summer meetings. It will be held from July 23 to Aug. 2. It is interdenominational and is under the auspices of the interchurch world movement.

Among the subjects this year are "The Near East," discussed by Mihran T. Kalaidjian; "The Church and the Community," by the Rev. Frank O. Beck; "The Bible and Missions," by J. R. Denyes; "The Missionary Message of the Bible," by the Rev. Francis C. Stifler; "Shepherds of Aintab," by the Rev. Carl D. Case, and "A Better World," by the Rev. Ernest Bourner Allen.

Howard R. Gold will hold conferences on "The Christian Spirit in Industrial Relations," and Mrs. E. H. Silverthorn and Miss Helen Willcox on "Missionary Societies" and "Dramatics and Missions." A series of conferences on graded instruction in missions will also be held by various leaders.

An open parliament from 11:15 to 12:15 daily will discuss such questions as "The Use of Pictures and Picture Stories," "Dramatics," "The Program of the Missionary Education Department," "The Interchurch World Movement," "Religious Education," etc.

The afternoons will be given over to sports and other recreations. Those who attend usually combine a vacation with study for the improvement of their work in the churches. Application for enrollment should be sent to the Rev. R. C. Dobson, executive secretary, 19 South La Salle street.

A successful novena will be completed today at St. Cyril's church, 6413 Dante avenue, in charge of the Carmelite fathers. The scapular novena began on July 9 and has been largely attended every day. The last service will be held this afternoon at 3 o'clock, when the papal blessing will be given. The closing lecture will be by the Rev. John J. Sigstein of St. Bernard's hospital.

Others who have lectured are the Rev. M. F. D. Collins of Galveston, Tex.; the Rev. Daniel F. Forstell, C. S. B., Assumption college, Sandwich, Ont.; the Rev. Albert L. Fletcher, Little Rock college, Little Rock, Ark.; the Rev. E. J. Delehanty, O. C. C.; the Rev. Ignatius J. McDonald, O. C. C., and the Rev. A. M. Reilly, O. C. C., pastor of St. Cyril's.



THE REV. SHAILER MATHEWS D.D



THE REV. CLELAND B. McAFEE D.D.

The Rev. Shailer Mathews, D. D., dean of the divinity school of the University of Chicago, and the Rev. Cleland B. McAfee, D. D., professor in the McCormick Theological seminary, will be among the speakers at the missionary education conference which begins this week at Lake Geneva. The conference is under the auspices of the interchurch world movement. It will be held from July 23 to Aug. 2.

The Rev. W. E. Clawson will be installed as pastor of St. Matthew's Lutheran church, Kilbourn avenue and Van Buren street, next Sunday morning at 10:45 o'clock. The Rev. J. F. Seibert, D. D., president of the Illinois synod, will perform the act of installation. The Rev. G. H. Gerberding and Dr. Seibert will deliver addresses and the service will be conducted by the Rev. P. J. Gerberding, a former pastor of St. Matthews. Mr. Clawson becomes pastor of his home church.

With the meeting of the committee on conservation and advance of the Methodist Episcopal church, which is to be held at the Edgewater Beach hotel Tuesday, Wednesday, and Thursday of this week, there will be put into operation an important piece of church legislation. The general conference of the Methodist church at its recent meeting created a council of benevolent boards which has for its work the correlating of all the various programs for the different boards and presenting it to the church as one unified program. At the meeting of that council at Atlantic City a few weeks ago the headquarters were established in Chicago. This will move to Chicago all the offices of the Methodist centenary, which have heretofore been in New York, and locates them more centrally for the entire church.

The committee of conservation and advance, which is the smaller body of the larger board and is representative of all the benevolent boards, will hold its first meeting at the Edgewater Beach hotel this week. At that time the executive secretary and treasurer will be elected as the executive officers to head up the work of organization. The policies and programs to be launched will be thoroughly discussed and decided upon and the location of the offices will be settled.

Among the prominent Methodists of the city who are members of the committee are Bishop Thomas Nicholson, who is chairman of the committee of conservation and advance; Dr. C. E. Guthrie, executive secretary of the Epworth league; and George W. Dixon.

SERMONS AND SERVICES In Chicago Churches Today

NOTICE.

Announcement for this column must reach THE TRIBUNE by Thursday morning. Address Religious Editor, THE SUNDAY TRIBUNE.

BAPTIST.

First, 935 E. 50th-st. The Rev. F. R. R. Miller. 11 a. m.: "Paul's Cure of the Maladies of Our Moral Life." 7 p. m.: Reports from the Toronto convention.

Immanuel, 2320 Michigan-av. The Rev. Johnston Myers. 11 a. m. and 8 p. m.

La Salle Avenue, 1219 N. La Salle-st. The Rev. Joseph B. Rogers. 11 a. m. and 7:45 p. m.

Western Avenue, Warren and Western-avs. The Rev. Alfred Drummond. 11 a. m.: "Choosing for God." 7:45 p. m.: "The Wells by the Way."

CATHOLIC.

Holy Name cathedral, 30 E. Superior-st. Low mass at 6 a. m. and hourly thereafter, with high mass at 11 a. m. 7:30 p. m., vespers.

St. Mary's, Wabash-av. and 9th-st. 6, 7, 8, 9, and 10 a. m., low masses; 11 a. m., high mass; 3 p. m., benediction.

St. Patrick's, Adams and Desplaines-sts. The Rev. William J. McNamee. Masses, 6, 7, 8, 9, and 10 a. m. and noon; high mass, 10:45 a. m.

St. Peter's, Polk and Clark-sts. Low masses on even hours; high mass, 10:45 a. m.; benediction, 3 p. m.

CHRISTIAN.

Advent, 2030 Augusta-st. The Rev. W. O. Williams. 11 a. m.: "A Spiritual Awakening." 8 p. m.: "The Teachings of Christ."

CHRISTIAN SCIENCE.

Subject: "Life."

First, 4017 Drexel-blvd. 10:45 a. m.

Second, Wrightwood and Pine Grove-avs. 10:45 a. m.

Third, 2151 Washington-blvd. 10:45 a. m.

Fourth, 6650 Harvard-av. 10:45 a. m.

Fifth, 4846 Dorchester-av. 10:45 a. m.

Sixth, 11321 Prairie-av. 10:45 a. m.

Seventh, 5318 Kenmore-av. 10:45 a. m.

Eighth, 4350 Michigan-av. 10:45 a. m.

Ninth, 6150 Woodlawn-av. 10:45 a. m.

Tenth, 5640 Blackstone-av. 10:45 a. m.

Eleventh, 2840 Logan-blvd. 10:45 a. m.

Twelfth, Waveland-av. and Rokeby-st. 10:45 a. m.

Thirteenth, 10317 Longwood-dr. 10:45 a. m.

Fourteenth, Sunnyside-av. and Paulina-st. 10:45 a. m.

Fifteenth, 233 N. Central-av. 10:45 a. m.

Sixteenth, 1716 Lunt-av. 10:45 a. m.

CONGREGATIONAL.

Green Street, 5600 Green-st. The Rev. Francis C. Ellis. 11 a. m.: "Where Is Your Faith?" 7:30 p. m.: "The Truth Will Out."

New First, Washington and Ashland-blvds. The Rev. Gilbert Wilson. 10:30 a. m. and 7:45 p. m.

South, 4000 Drexel-blvd. The Rev. T. Yeoman Williams. 10:30 a. m.: "The Perils of Despair."

DISCIPLES OF CHRIST.

North Shore, Magnolia and Ainslie-avs. The Rev. Perry Rice. 11 a. m.: "Coordinating Life's Interests."

EPISCOPAL.

Calvary, 3162 W. Monroe-st. The Rev. H. R. Neely. 7:30, 9:30, and 11 a. m.: "Spiritual Growth."

Christ, 6450 Woodlawn-av. The Rev. Charles H. Young. 7:30, 9:30, and 11 a. m. and 7:45 p. m.

Epiphany, Ashland-blvd. and Adams-st. The Rev. Herbert W. Prince. 7:30 and 10:45 a. m.: The Rev. M. W. Rose.

Redeemer, 56th-st. and Blackstone-av. The Rev. J. H. Hopkins, 8, 9:15, and 11 a. m. and 7:30 p. m.: The Rev. R. C. Ten Broeck.

St. Barnabas, 4237 Washington-blvd. The Rev. Edwin J. Randall. 7:30 and 11 a. m. and 7:30 p. m.

St. Mark's, 4427 Drexel-blvd. The Rev. Luther Pardee. 8 and 10:45 a. m.

St. Martin's, Waller-av. and Midway Park. The Rev. Frank E. Brandt. 6 and 10:45 a. m. and 3 p. m.

St. Michael and All Angels, 34th-st. and Oak Park-av. The Rev. E. R. B. Grey. 7:30 and 11 a. m.

St. Paul's-by-the-Lake, 7110 North Ashland-av. The Rev. Hugh MacWhorter. 7:30 and 10:30 a. m.

St. Peter's, 621 Belmont-av. The Rev. Frederick G. Budlong. 7:30 and 11 a. m.: "Old Fashioned Strength."

St. Simon's, 1151 Leland-av. The Rev. James B. Haslan. 7:30 and 11 a. m.

Trinity, 2601 S. Michigan-av. The Rev. N. B. Clinch. 8 a. m.: The Rev. William F. Shero.

LUTHERAN

Epiphany, Sacramento-blvd. and Lexington-st. The Rev. Merren Boulton. 11 a. m. and 8 p. m.: "Feeding the Multitude."

Kenwood, Greenwood-av. and 46th-st. The Rev. A. J. McCartney. 10:30 a. m.: The Rev. John R. Crosser.

Mount Olive, Kedzie and Cullom-avs. The Rev. Bernard H. Hemmeter. 10:45 a. m.: The Rev. Theo. Mueller.

Pilgrim, Cuyler-av. and Lincoln-st. The Rev. H. C. Steinhoff. 10:45 a. m.

Redeemer, Princeton-av. and 60th-pl. The Rev. G. Schuessler. 10:45 a. m.

Rogers Park, Morse-av. and Paulina-st. The Rev. Luther Hoersbead. 10:45 a. m.

St. James, Fremont and Garfield-avs. The Rev. Karl Schmidt. 10 a. m.

St. John's, 305 Circle-av., Oak Park. The Rev. M. Wagner. 10 a. m. [German] and 7:45 p. m.

St. Luke's, 5016 Rice-st. The Rev. H. A. Preus. 11 a. m.: "Infirmities of the Flesh."

St. Paul's, 1056 W. 94th-st. The Rev. Frank A. Gageby. 11 a. m.: "Terah: A Soul Tragedy."

Trinity, Ridgeland-av. and Erie-st., Oak Park. The Rev. J. M. Bailey. 10:45 a. m.

METHODIST.

First, 77 W. Washington-st. The Rev. Victor D. Thrall. 11 a. m.: "The Mind of Christ." 7:30 p. m.: "Christ and His Workman."

PRESBYTERIAN.

Fourth, 880 N. Michigan-av. The Rev. John T. Stone. 11 a. m. and 4 and 8 p. m.: The Rev. Henry Seymour Brown.

Olivet Institute, 1440 Sedgwick-av. The Rev. Norman Barr. 10:45 a. m.: "The Rulers of the Gentiles." 7:30 p. m.: "The One Whom Thou Hast Chosen."

Woodlawn Park, 6400 Kimbark-av. 11 a. m. and 7:45 p. m.: The Rev. Robert H. Beattie.

UNIVERSALIST.

St. Paul's, 6010 Dorchester-av. The Rev. L. Ward Brigham. 11 a. m.: "The Agony of Growth."

MISCELLANEOUS.

Grace Reformed, 2658 Washtenaw-av. The Rev. Melvin Beck. 11 a. m.: "The Spirit Filled Life."

Karma and Reincarnation lecture, 410 S. Michigan-av. 8 p. m.: "Building Our Future."

New Humanity, 908 Masonic temple, 3 p. m.: "Power of the Singles Eye."

Sheffield Avenue, Wilson and Ashland-avs. The Rev. Will Shaw. 11 and 6:45 p. m.

Slams of Life

By J. P. McEVOY

"YOU TELL 'EM."

About the time I feel the world
Is jelling to repose
Some cuckoo leaves his keeper flat
And brings us added woes,
And brings a new insipid phrase
All saturate with pain.
I touch upon, in these few words,
The latest rank refrain:

Exhibit "A."

You tell 'em, sez, you're bad.
You tell 'em, tabby, you go out nights.
You tell 'em, corset, you've been around the women.

"I'll tell the world" was bad enough,
"I'll say it is" was worse,
But they were tres benificent
Compared to this new curse.
The days of "I should worry," too,
And "O, you kid!" were bria,
But persona au gratin is
This new monstrosity:

As You Can See, Exhibit "B."

You tell 'em, town clock, you're on the square.
You tell 'em, gold fish, you've been around the globe.
You tell 'em, heel, you're all run down.

You hear the flappers cooing it,
With sundry "O, my dears!"
The lobby cooties peddle it
Into your aching ears,
Upon the beach and on the "L,"
The sidewalks and the sea,
O, could this chalice, too, but pass,
The difference to me:

Exhibit "C."

You tell 'em, appendicitis, you're on the right side.
You tell 'em, rouge, my lips stick.
You tell 'em, bee, you know how to sting 'em.

IF WE COULDN'T TELL A LIE



RESORTS AND HOTELS MISCELLANEOUS.

Enjoyable Lake Trips to Northern Michigan



Our two palatial Steel Steamships "Manitou" and "Puritan" in constant service during this season, supply frequent and attractive sailings between Chicago and Northern Michigan points. Tourists and owners of summer cottages will find this the quickest and most direct route to reach Northern Michigan resorts or connect with all eastern points. Dining service and food the very best. Accommodations for automobiles on S.S. "Puritan." The S.S. "Missouri" and S.S. "Illinois" operate this season between Chicago, Milwaukee and Detroit in Passenger and Express Freight Service.

The Palatial Steel S.S. "MANITOU"
TRI-WEEKLY SAILINGS
Between Chicago and Charlevoix, Petoskey, (Bay View), Harbor Springs and Mackinac Island—Mondays, 11:30 a. m.; Wednesdays, 2 p.m.; Fridays, 6:30 p. m.

The Palatial Steel S.S. "PURITAN"
Regular Summer Schedule
Leaves Chicago Mondays at 7 p.m. for Ludington Manistee, Onekama, (Portage Park), Frankfort, Glen Haven, Charlevoix and all Grand Traverse Bay ports. Leave Chicago Thursdays and Saturdays at 7 p.m. for Ludington, Manistee, Onekama, (Portage Park), and Frankfort.

While the popularity of our pleasure cruises for these liberal rates, there is usually room for additional passengers on every trip.

Call or Write For Folder and Full Information

Michigan Transit Co.
J. C. CONLEY, GENERAL TRAFFIC MANAGER
CITY TICKET OFFICE 103 West Jackson Blvd. (All Departments Phone Superior 7800) B. J. KENNEDY, Gen. Pass. Agt. Docks Municipal Pier (S. W. End)
Tickets sold and reservations made also at Scott's ticket offices located in all principal hotels.

WHEN YOU THINK OF YOUR VACATION THINK OF

The POWERS TOURS

Write for illustrated folder of the following personally escorted tours:

YELLOWSTONE AND THE CODY ROAD
THE LAND OF WONDERS
Aug. 1 Aug. 15 — Visit en route Colorado Springs, Cripple Creek, Royal Gorge, Glenwood Springs, Salt Lake City, 5 days in the park, returning via celebrated Cody Road and Denver. No better trip could be arranged. $168.00

ALASKA
Aug. 15 — AMERICA, LAND OF THE MIDNIGHT SUN. Visit en route Banff, Beautiful Lake Louise, and over the Canadian Rockies. See the Giant Glaciers, moving Ice Rivers, Jumping Salmon, Curious Totem Poles, Romantic Indians and Picturesque Cities. Some good reservations left. $298.00

CALIFORNIA AND GRAND CANYON
Aug. 1 — As interesting in summer as in winter, visit San Francisco, Los Angeles, San Diego and Catalina Island and the great Grand Canyon. $225.00

ATLANTIC CITY
Aug. 8 — AMERICA'S GREATEST PLEASURE RESORT visit White Sulphur Springs, Washington, D. C., Mount Vernon, Philadelphia and Deer Park. One complete week at Atlantic City. $105.00

HISTORICAL QUEBEC AND STE. ANNE DE BEAUPRE
Aug. 22 — via Lake Erie, Niagara Falls, Lake Ontario, St. Lawrence River, Thousand Islands, 2 days at Quebec, 2 days at Montreal. The finest inland water trip in the world. WHY PAY MORE? $99.00

THE POWERS TOURS
138 NORTH LA SALLE ST., CHICAGO, Tel. Franklin 475.

RESORTS AND HOTELS TEXAS.

Adolphus Hotel Rates Reduced

THE RATES ON NEARLY FOUR HUNDRED ROOMS HAVE BEEN REDUCED 30 Pct.

THE ADOLPHUS HOTEL shows interesting figures in connection with their reduction in room tariff.

The advance in the cost of commodities used in Hotel operation have steadily advanced since 1916 until an increase of 100 to 500 per cent has been reached and up to the present time the same high prices prevail, while with the 30 PER CENT CUT on rooms practically the PRE-WAR RATES are again in effect.

THIS CUT IN RATES at a time when the price on all commodities this hotel uses is steadily climbing, is made without sound business reason but in the hope that it will blaze the trail and cause a reduction in prices generally. Witness the statement below:

A FEW PRICE ADVANCES SINCE 1916

Blankets ..... 210 Per Cent	China ..... 168 Per Cent	Sugar ..... 500 Per Cent
Bed Sheets .... 375 Per Cent	Carpets ..... 300 Per Cent	Potatoes ..... 300 Per Cent
Face Towels ... 110 Per Cent	Table Cloths ... 310 Per Cent	Milk ..... 180 Per Cent
Bath Towels ... 275 Per Cent	Napkins ..... 310 Per Cent	Butter ..... 135 Per Cent

In January, 1916, pay roll for that one month was $12,000.00
In January, 1920, pay roll for that one month was $36,000.00

In 1916 Fuel Oil cost .68 per barrel
In 1920 Fuel Oil cost 3.65 per barrel

And There Are Many Others

R. B. ELLIFRITZ, MANAGER

ADOLPHUS HOTEL, DALLAS

RESORTS AND HOTELS — MISCELLANEOUS.

Write for details

AMERICAN EXPRESS TOURS AND CRUISES

Tours
Niagara to the Saguenay
Down the St. Lawrence
Cruises leave Chicago July 24th, Aug. 7th and 21st
By chartered steamer

14 days of sight-seeing and pleasure. You will visit a region rich in historic interest and enjoy some of nature's most impressive scenes. Itinerary includes Niagara Falls, Toronto, Thousand Islands, St. Lawrence Rapids, Montreal, Quebec, Ste. Anne de Beaupre, the Saguenay River, Tadousac, Murray Bay, Ausable Chasm, The Adirondacks, Lake Champlain and Lake George, Saratoga Springs and down the Hudson to New York. Price $285.

Around the World
Six tours, visiting the principal cities of the world. September to December. Accommodations the best available.

The Orient
Tours visiting Japan, Korea, China, Manchuria, The Philippines and Java. Also cruise to South Sea Islands.

The National Parks
Tours of the incomparable circle of nine great National Parks—the most remarkable series of Nature's Masterpieces in the world. Shorter tours—from two to four weeks' duration, visiting nearer parks—leave weekly.

Fall Tours to Europe, South America and California
Wherever you travel carry those spendable everywhere
American Express Travelers Cheques

AMERICAN EXPRESS

TRAVEL DEPARTMENT
23 W. MONROE ST., CHICAGO, ILL.
Phone Majestic 8200—or
Scott's Steamship Agency, Blackstone Hotel, Chicago

INDEPENDENT TOURS TO FIT ANY POCKETBOOK
5 to 40 days — $50 to $500

Including first class rail or water transportation, Pullman, hotel accommodations and sightseeing. All reservations made prior to departure. Write for booklet entitled "Vacation Suggestions."

AMERICAN EXPRESS TRAVEL DEPARTMENT

COME WITH US!



To
YELLOWSTONE PARK
July 24th and August 7th

See Beautiful Denver, the Picturesque Pike's Peak Region, the Royal Gorge, Salt Lake City, Ogden Canyon—Six Days in Yellowstone, Returning via Cody, Shoshone Canyon and St. Paul.

OTHER TOURS UNDER ESCORT to ALASKA, including the Canadian Rockies, NORTH AMERICAN ALPS and JASPER PARK; COLORADO-ESTES PARK; GREAT LAKES; DOWN THE ST. LAWRENCE, and CIRCLE TOURS EAST

Independent Tours Everywhere, Including Hotel and Pullman Accommodations, Sightseeing, etc.

21 DAY WATER TOURS—NIAGARA FALLS, TORONTO, THOUSAND ISLANDS, ETC.

Send for Summer Tours Booklet

T & S TOURS COMPANY
103 West Jackson Boulevard, Chicago, Illinois
Phone Harrison 3566

Vacation Tours
through your
NATIONAL PARKS

Small select parties leave Chicago every Saturday evening for

YELLOWSTONE AND ROCKY MOUNTAIN (ESTES) NATIONAL PARKS

also including Denver, Colorado Springs, the Wonderful Royal Gorge, Salt Lake City and the Famous Cody Road

Duration 16 Days

THREE SPECIAL TOURS

GLACIER (Glacierland) — YELLOWSTONE (Geyserland)

including the Famous Cody Road, Salt Lake City, the Royal Gorge and Denver

Departures July 31, Aug. 14, Aug. 28—Duration 15 Days

Call, write or phone for particulars

AMERICAN EXPRESS TRAVEL DEPARTMENT
23 West Monroe Street — Phone Majestic 8200



Yellowstone—Rocky Mountain National Parks
2 National Parks in 2 Weeks Solves the Vacation Problem

14 Days Escorted Tours of Yellowstone and Rocky Mountain National Parks, and Colorado; 600 miles of motoring

All Expenses Included—At Actual Cost. Everything Arranged in Advance. Apply to

BUREAU OF SERVICE
NATIONAL PARKS AND RESORTS
Chicago & North Western—Union Pacific
140 So. Clark Street—at Adams
Telephone Wabash 8200

Tours leave Chicago EVERY WEEK. Make reservations now

Last Tour Leaves September 11

FOURTEEN HAPPY VACATION DAYS
with a Wonderful Six-Day Cruise on
THE SAGUENAY RIVER
Four Departures During July and August
Inclusive Fare $150 Up
$25 Deposit Secures Reservation
THOS. COOK & SON,
588 South Dearborn St.

CB EXCURSIONS
PERSONALLY CONDUCTED.

Prices include railway, hotels, meals and side trips; all necessary expense.

LAKE GENEVA, MADISON, THE DELLS, DEVIL'S LAKE, HOLY HILL and MILWAUKEE. 5 Auto Trips, 3 Boat Rides. 5 Days. $55

WEEK END at STARVED ROCK, SATURDAY AFTERNOON to SUNDAY EVENING. GUIDE thru canyons. Auto to Deer Park. River trip. $12

INDIANA SAND DUNES, SUNDAYS. RAIL TO GARY, HOTEL. DINNER. AUTO TO DUNES. $4.50

Special Excursions for parties anywhere. Call or send for folders.

Chicago Travel Bureau
961 Monadnock Bldg. Tel. Harrison 1741.
Office open Saturday afternoon.

YELLOWSTONE

TRAVEL "RANGER WAY" 11th Successful Season. Western tours exclusively.

Harry T. Sanger personally escorts these tours. 15 day vacation, including R. R. fare, berth, war tax. Hotels and side trips at Denver, Colorado Springs, Salt Lake. Five days in Yellowstone. Leave park via Scenic Cody Gateway. Parties leave Chicago July 3rd and 24th, August 14th and September 4th.

LAUDER'S RIVER TRIPS
Chicago to Alabama and Return, $48
via Mississippi, Ohio, and Tennessee rivers
rail via St. Louis. Eight day trips. 1,700 miles: July 22-30; Aug. 7-16-24; Sept. 1-9-17-25; Oct. 4-12. Meals and berth included. Send for circular.
WM. LAUDER, 5703 Maryland Avenue, Phone Midway 5845.

YELLOWSTONE PARK
Personally conducted tour leaving Chicago August 5. Send for circular.
LAUDER'S TOURS
5703 Maryland Ave. Phone Midway 5845.

ALASKA
21 day tour. Leave August 15th via Canadian Rockies. Hotels and side trips at Banff, Lake Louise, Vancouver and Seattle. Two day side trips to Atlin Lake Country.
RAINBOW TOURS, Republic Bldg., Chicago
17 N. La Salle St. Tel. Central 2122

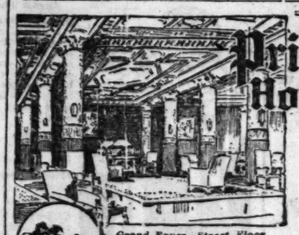
RESORTS AND HOTELS — MISCELLANEOUS.

"THE DELLS"
KILBOURN, WIS.

This nine miles of Gorge through which flows the Wisconsin River, with tributary Canyons, Gulches and Glens, makes a spot of beauty not duplicated or excelled by nature's art in the world. Only 200 miles from Chicago, 100 from Milwaukee on C., M. & St. P. Ry.—Special Summer Rates—or over good auto routes. You have not seen America until you have seen "THE DELLS" and MIRROR LAKE. For illustrated booklets and rates address Hotels listed below:

BERRY'S COLD WATER CANYON HOTEL Modern. Centrally Located	HOTEL HELLAND European Plan Nearest to Everything	HOTEL VAN New Modern American Plan
BUTTERNUT LODGE Centrally Located Mrs. W. R. Pickard & Son	THE HILE Rooms with Bath GARAGE	ROODS' GLEN RESORT Centrally Located Adolph Priester, Prop.
BEACH HOTEL Cottages and Bathing Beach Mrs. E. J. Bresnahan	Schofield Cottages Hotel Modern Conv. Good Beds Excellent Table John A. Smith, Prop.	FINCH HOTEL at "THE DELLS"
HOTEL CRANDALL Modern American Plan	THE MORRIS HOTEL Mirror Lake Mrs. Al. Ringling, Prop.	DELLS FARM RESORT Centrally Located T. LEUTE, Prop.
THE PINES HOTEL Modern American Plan Wallace Robinson	MODERN HOME HOTEL First Class Accommodations. MRS. B. OLSON	PINE GLEN HOTEL Bathing Beach J. A. RADLUND, Prop.

NEW YORK. — NEW YORK.



Grand Foyer—Street Floor

Prince George Hotel
Fifth Ave. at 28 Street NEW YORK

Geo. H. Newton, Manager.

Formerly of Parker House, Boston, and Fifth Avenue Hotel, New York

LOCATED in the center of New York's business and social activities. Metropolitan in appointment and operation, yet famous for its home-like quiet and comfort.

1000 ROOMS—EACH WITH BATH
Room and Bath, $2 and up; two persons, $3 and up.
Parlor, Bedroom and Bath, $5 and up.

WISCONSIN.

Koerner's Spider Lake Resort
On the Manitowish Waters, noted for their MUSKELLUNGE, PIKE, and BASS FISHING in the heart of the Pines, where you find INSTANT RELIEF FROM HAYFEVER. American Plan only. Cottages with bath. Make Reservations Now.
T. J. KOERNER, Manitowish, Wis.

LAKE LAWN HOTEL
Delavan, Wisconsin
Eighty-five miles from Chicago—C. & N. W. Ry. Co. Williams Bay, or C. M. & St. P. Ry. Co. to Delavan. Autos meet all trains. Fourteen Acres of Shaded Grounds. Dancing. Bathing. Boating. Fishing. Bowling. ELLIS & ELLIS, Proprietors.

"THE MOREY" Eagle River Waters
On point between Eagle and Otter Lake—in chain of 27 lakes—in north woods. Best Muskellunge, Pike, Bass fishing. Excellent table. Tennis, billiards and pool. ½ mile to golf links. Every modern convenience. For particulars and booklet write FRED MOREY. EAGLE RIVER, WIS.

Powers Lake Hotel
with Cottages, on water's edge. Excellent for summer vacationists. Best bathing beach, boating, fishing, tennis, billiards. Best food and service. Write for booklet. C. N. W. Ry. to Genoa Junction, Wis. Autos meet all trains. H. A. DICKERS, Prop., Powers Lake, Wisconsin.

THE PINES
At Idlewild — Sturgeon Bay, Wis.
A summer's "Joy Land," with modern conveniences; macadam roads; bathing, bass fishing, tennis and dancing. The place to spend a perfect vacation. N. A. HAINES, Prop.

Cedar Lodge ON LAKE RIPLEY, CAMBRIDGE, WIS.
We strive to please. Wholesome food appetizingly prepared, good service, good beds. Golf, dancing and all summer sports. Free auto shelter. H. L. Cowles.

Grand View Hotel and Cottages Waupaca, Wis.
"Half-Way House" between Chicago and St. Paul on Yellowstone Trail. $3.50 to $10.00 per day. Lee Engebretsen, Prop.

THE NORTHERN
Pike, bass, muskie fishing. Ideal location in the woods. Electric light, modern improvements. Booklet. G. NOLAN, Minocqua, Wis.

Hotel Guirnalda South Shore, Delavan Lake, Wis.
All outside rooms. Bath, electric light, hot and cold water. Wholesome food, fresh vegetables. Write for reservation. BOGAN & BROWN, Props.

FERNDALE INN ON LAKE GENEVA, WIS.
Home comforts and cooking. Fresh vegetables. Private pier. H. & C. water. Crystal beach. Write for book. New manag. G. A. Andell, Williams Bay, Wis.

'SOLID COMFORT RESORT'
Good home cooking, an ideal place for rest. 2 blocks from beautiful Lake Geneva. MRS. H. ANDELL, P. O. Williams Bay, Wis.

CLEAR LAKE HOTEL MID-LAKE C. & N. W.
In pine forests. "Muskie," bass, lake trout and pike fishing. Bathing. Home cooking. KROGMAN BROS., Woodruff, Wis.

HOTEL GENEVA LAKE GENEVA, WIS.
100 rooms, private bath. GOLF, DANCING, BATHING ETC. European plan. Write or phone. A. H. IMIERSCHA-T. T. NUSSBAUM, Managers.

DEVIL'S LAKE, WIS.
THE GEM OF THE MIDDLE WEST.
KIRKLAND HOTEL AND COTTAGES. Circular on request. H. O. Terwilliger, Prop.

Arbor Dell Cottages Lake Ripley, Wis.
An ideal place to spend your vacation; good fishing, bathing, boating; first class meals. Write for booklet. O. GUSTAVSON, Cambridge, Wis.

ROESE'S RESORT Pewaukee Lake, Wisconsin
Private Beach; Dancing; Boating; Fishing. Write for Booklet. F. G. ROESE, Prop.

Tilden Bros. Resort EAGLE RIVER WISCONSIN
On Cranberry and Metz lakes. Muskie, bass, pike and muskrat. Electric lights, first class table. Write for rates.

IDLEWILD INN
The finest natural summer resort in N. Wisconsin. 870 acres of grounds. Opens June 1st. Write MRS. THOS. GILLESPIE, Sturgeon Bay, Wis.

Beaver View Beaver Lake, Hartland, Wis.
THE BEAUTIFUL Wholesome times. Appreciating the picturesque, refined, quiet, ideal lake dailies. Unexcelled home cuisine. W. A. LARRABEE.

South Shore Hotel Lake Geneva, Wis. R. F. D. 1
Boating, bathing, dancing. Bass fishing a specialty. $18 per week, $3 per day. Special chicken dinner. Auto and tourist parties catered to.

"WOODLAND" Ideal Rustic Resort. "On Famed Ka-Wagus-Sega." A cool, refreshing spot, among beautiful lakes and fragrant pines, for fishing, rest and recreation. Dancing. DR. GALE W. HUBER, Minocqua, Wis.

HANSON'S RESORT
Squirrel Lake, Wis. Opens May 20th. Bass, Pike and Muskie fishing. Excellent table. Booklet. P. O. Minocqua, Wis.

POTTER HOUSE DELAVAN LAKE, WIS.
A delightful home place. Elegant beach. Fishing, boating, bathing, dancing. Three hours' drive from Chicago. Fine roads. Rates reasonable.

LAKE COMO HOTEL LAKE COMO, WIS.
78 mi. Chgo. on C.&N.W.R.R. Cool, quiet health resort. Boating, fishing. $3.50 to $4 a day, $18 to $20 a week. O. J. Nother, Lake Geneva, Wis. R.F.D 2, Box 76.

Kawaguesaga Resort MINOCQUA, WISCONSIN
The Evergreen Lake. Pike, muskie and bass fishing. Bathing, boating and golf. Write for booklet. HADLEY GEER, Prop.

RESORTS AND HOTELS — WISCONSIN.

Bay Shore Inn
On Lake Geneva, Williams Bay, Wis.
New modern hotel and cottages on lake shore. Free boats, bathing, fishing; ideal surroundings. Excellent table. For rates address
MRS. BESSIE H. VANDERCOOK

CABOT LODGE
AND COTTAGES AT CABOT'S POINT
Wisconsin's Beauty Spot. Fishing, Boating, Tennis. Large Dance Hall. Private Bathing Beach, etc. Best of Meals and Beds. No Hold-up Prices or Extras. Write for Illustrated Folder and Rates. H. A. CABOT, STURGEON BAY, WIS.

The Maplewood & Cottages
THE HOTEL THAT IS DIFFERENT
No extras; boats free. A warm welcome to those that are happy and want to make others so. If you have a grouch, don't write for rates.
VICTOR KUTCHIN, Prop., Green Lake, Wis.

BIG WOODS LODGE
Sleep in log cabins among the big pines and fish in beautiful Big St. Germain. A positive cure for insomnia and hay fever. Rates $24.50 per week. Write S. E. Cummings, Woodruff, Wis.

BLUFF COTTAGE HOTEL
ON LAKE RIPLEY
Golf links, fishing, bathing, boating, tennis. Free garage; electric light. Write for booklet.
MRS. SARAH A. VAUGHN, CAMBRIDGE, WIS.

Crystal Lake Resort Crystal Lake, Wisconsin
Modern family resort on island. Electric lights, running water, all rooms, long distance phone. Bathing, fishing, dancing. Booklet.
LOUIS STARK, Prop. P. O. Elkhart Lake, Wis.

THE WOODLANDS ON PLUM LAKE Home of the Giant Muskellunge
Finest 9-hole golf link in the state. One mile across lake; cozy, homelike cottages; no light housekeeping. Fine auto and water trips. Comfortable beds; home cooking. Instant relief for hay fever sufferers. ERNEST ALTON, Sayner, Wis.

Lake Geneva
HOTEL GLENWOOD
ON LAKE GENEVA, WIS. Open June 10th.
R. J. MARSHALL, Mgr., P. O., Fontana, Wis.

FURNISHED COTTAGES
3 to 6 rooms complete. $65 and $75 per month. Meals served at main lodge. No more reservations for July or August. Best game fishing in Manitowish Waters. Birchwood Lodge, Manitowish, Wis.

Lakewood Pines for best musky, bass and pike fishing; rest and quiet. Good boats, bathing. Real home cooking. Rustic Log Cabins among the pines. No hay fever. Address G. H. Reinberger, 3047 Franklin Blvd. Phone Canal 2555, or Minocqua, Wis.

ELKHART LAKE, WIS.
PINE POINT RESORT
Family resort. Electric lights, running water. Dancing every day. Booklet. Walter Stark, Prop.

MASSACHUSETTS.



BOSTON IS AN IDEAL SUMMER RESORT
and The Vendome an ideal summer hotel—open on four sides to light and air; large windows and high studded rooms. Located on Commonwealth Avenue—Boston's famous boulevard — at Dartmouth Street. Removed from city noise, dust and heat, yet in center of everything worth while.
ON "IDEAL TOUR"
American and European Plan during Summer Months
SEND FOR ILLUSTRATED BOOKLET.
C. H. GREENLEAF COMPANY.
EVERETT B. RICH, Mgr. Director.
FRANKLIN K. PIERCE, Associate Mgr.
Also PROFILE HOUSE, WHITE MTS.

RESORTS AND HOTELS — MICHIGAN.



NEW PORTAGE POINT INN
Onekama, Mich

overlooking beautiful Portage Lake, offers every summer attraction. This elegant, up-to-date hotel combines at reasonable rates all modern city comforts with the many allurements of a charming lake resort; electric lights, rooms with bath—hot and cold water artesian wells. Select patronage.

GOLF COURSE, FOUR FAST TENNIS COURTS

Roof Garden and Dancing Pavilion. Music, boating, bathing in smooth, sandy beach of Portage Lake or Lake Michigan. Auto roads are fine and the fishing good. Michigan Transit Co. steamers take you to hotel dock. For rates, reservations, etc. address

PORTAGE POINT INN, ONEKAMA, MICH.

WOODWARD'S HOTEL AND RESORT
BEAUTIFUL
PAW PAW LAKE, MICH.
Bus and Taxi Accommodations
DANCING
Write for full information
A. H. Woodward, Coloma, Michigan

Fish—Swim—Eat $18 PER WEEK
Grandview Hotel
Hamlin Lake, Ludington, Michigan
Here's where you get the real big fish. Splendid beach and boating. Real home cooking. No profiteering; $18.00 per week, room and board.
Write Harry P. Larson, Proprietor, for reservations.

CHRISTIANA TAVERN
Among The Lakes
An ideal first-class summer resort, in primeval woods on one of four beautiful connecting lakes near Adamsville, Mich., most inviting in Southern Michigan for health, rest and comfort. Fine roads. Boating, bathing, tennis, croquet, swings, golf. Best of fishing. Open July 1st. Write for illustrated circular and rates. C. O. DOBSON, Edwardsburg, Mich., R. 1.

ISLAND PARK
Diamond Lake, Cassopolis, Mich.
COOLEST SPOT IN MIDDLE WEST.
Hotel, Cottages and 12-room Club House. Fifty acres of Virgin Forest. Fine fishing, bathing, boating and tennis. Only 100 miles from Chicago. Michigan Central Station at dock. Ferry to Island. Rates reasonable. Make reservations p.w. Chicago office, 501 Rush St. Superior 7616.

CHEROKEE LODGE SITUATED ON WHITE LAKE
3 miles from Montague, Whitehall and Lake Michigan. New, just completed, 100 outside rooms; running water; electric light; best meals; large screened porch; 60 acres grounds. BATHING, BOATING, FISHING, TENNIS, GOLF, MUSIC, DANCING. Most modern summer hotel in Western Michigan. One night's ride from Chicago, via Grand Rapids, Muskegon or Pere Marquette R. R. Rates $25 per week and up.
RICHARD A. FIFE, Prop., Montague, Mich.

WAUKAZOO INN
On Black Lake, near Holland, Mich.
A cool, quiet, restful and refined resort. Two cement tennis courts, golf. Hot and cold water in bedrooms, private baths. Illustrated booklet. A natural playground for the children. 500 acres of forest.
Address Waukazoo Inn, Holland, Mich.

SUNSET LODGE OMENA, MICH.
On beautiful Omena Bay in the Grand Traverse Region. Main building and modern cottages. Excellent dining service. Spend the summer here where climate is so conducive to appetite, sleep and health. Bathing, fishing, motoring, dancing, tennis, golf, etc. 21st year. Rates on application.

Griswolda Inn —Upper Hamlin Lake Ludington, Mich. New dining room overlooking the lake, sleeping rooms in cottages. Smooth sandy bathing beach; fifty acres of grounds, covered with old forest trees. For circulars and rates address Griswolda Inn., Ludington, Michigan.

HOTEL OTTAWA Ottawa Beach, Mich.
Accommodations for 500. Finest bathing beach on the lakes. Dancing, Fishing, Boating, Golf. Daily boat from Chicago. Opens June 25. Send for booklet and rates.
C. H. Seelbach, Mgr.

HOTEL CUSHMAN PETOSKEY, MICHIGAN
Michigan's most prominent resort hotel. Always open. Elegant steamships and thru sleepers from Chicago. Write for booklet T.

BALLOU INN Overlooking Lake Michigan. In the pines. Fine Bathing, Tennis, Dancing. Excellent cuisine. Bring the family. Attractive rates.
ROBT. G. BALLOU, Pullman Park, Mich.

WABANA HOTEL PAW PAW LAKE
Open June 15. Best home cooking. Good, airy rooms, all outside. Golfing, bathing, fishing, dancing. Write for booklet.
MRS. S. RAVENKAMP, Watervliet, Mich.

CEDAR LODGE Northport Point, Mich. On Grand Traverse Bay. Golf, tennis, bathing, boating, fishing. Excellent cuisine. Special rates to parties. Boat service from Chicago via Michigan Transit Co. G. C. ANDERSON, Prop.

HOTEL HOWARD BAY VIEW, MICHIGAN
Family hotel on Lake Michigan. Next to golf course. Affords all lake sports. Outside rooms. Excellent table.
ROSE & BORT, Prop.

GLENN VILLA — WHITE LAKE
Excellent table, canoeing, tennis and lake sports. Electric lights, hot and cold water. Send for booklet. D. S. CHRISTIAN, MONTAGUE, MICH.

BELLEVIEW—WHITE LAKE
Family resort; est. 23 years. Overlooking lake, near golf course. Home cooking, electric lights, sleeping cottages. M. V. C. SMITH, Box 15, Whitehall, Mich.

BIRD CENTER SAUGATUCK, MICHIGAN
8 cottages, not for rent, boarders only. Electric lights, lavatories. Home cooking. Dancing. Bathing, Fishing. T. B. DATES.

GENOAR'S RESORT Pine Paw Lake
A fine place for your vacation. Excellent table board and clean rooms. Write C. J. GENOAR, Coloma, Mich.

TWIN SPRINGS ON ST. JOE RIVER
Fishing, boating, etc. Mineral springs. Home cooking. $15.00-$16.00 per week.
H. S. Storrs, Berrien Springs, Mich.

MURRAY'S INN SYLVAN BEACH—White Lake, Mich.
Between White Lake and Lake Michigan. Good bathing, fishing, golf and tennis. Write for booklet. WM. MURRAY, Wabasinee P. O., Michigan.

WHITEWOOD BEACH SCOTT LAKE
Room and board reasonable. Home cooking. Good fishing—right on the lake.
JAMES LEEDY, R. F. D., P. O., Saugatuck, Mich.

NEW HAMPSHIRE.

New Waumbek
HOTEL and COTTAGES
Jefferson, N. H.
IN THE HEART OF THE
WHITE MOUNTAINS
Golf, Tennis, Fishing, Riding, Dancing, Daily Concerts
NOW OPEN
RESERVATIONS MAY BE MADE AT TOWN & COUNTRY
8 West 40th St., New York
Phone: Vanderbilt 2290
New York Stock Exchange Office of N. L. CARPENTER & CO.
Frank F. Shute, Owner — John J. Hennessey, Manager

SUNSET INN
Adjacent to and of the Waumbek style, a small but select family hotel with modern conveniences
NOW OPEN

NEW JERSEY.

HOTEL BALDWIN
BEACH HAVEN, N. J. OCEAN FRONT.
Capacity 400. Sea food served daily.
Open all season

RESORTS AND HOTELS — WISCONSIN.

SEVEN GABLES INN
Lake Geneva, Wis.
Is a charming place, near the lake, only one block from the business center, in a cool, quiet spot, free from flies, dust and mosquitoes. Large airy rooms, kept in immaculate order. Delicious home cooking, including fish, beefsteak, and chicken dinners. Special rates for week end parties of six or more. Telephone 400 Lake Geneva for reservations.

SILVER-SADDLE FARM
Highest and most picturesque location between two lakes. Horses and Cottage rooms. Screened porches, shady lawns, large sun parlor, electric lights in cottages. Refined, but no dress parade. Best of home cooking and baking. Fine fishing, boating and tennis. Unsurpassed bathing facilities. 2 miles from city. Motor bus service. References exchanged
L. D. PENZO & SON
GRAND JUNCTION, MICHIGAN.

TO RENT Attractive 4 & 5 room furnished housekeeping cottages at Grand Junction, Mich., 130 m. from Chicago. Pere Marquette direct, or boat from Chicago to South Haven, Mich., then Michigan Central train to Grand Junction; distance 11 miles; each room cottages with screened porches, $15 per week; 8 room cottage with screened porches, $30 per week. Situated in virgin woods, pines, bamlocks, etc.; 80 acres, borders on Saddle Lake. Excellent fishing and pure boating. Provisions delivered. Excellent drinking water. Write L. CONEYS, Pine Ridge Fruit Farm, Grand Junction, Mich.

HOTEL SAUGATUCK
The ideal vacation spot. Best of accommodations, all outside rooms with running water and electric lights.
Boating, Bathing, Dancing and excellent Fishing. Write for Booklet.
F. A. BORRIGAN, Manager
SAUGATUCK MICHIGAN

THE COLONIAL PAW PAW LAKE, MICH.
Location Central—right on the shore. Screened porches, shady lawn, electric lights. Boating, fishing, excellent bathing beach. Dancing pavilions close by. Best of accommodations, $3 & $4 day; $16 to $22 per week. Arthur Driver, R. F. D. 1, Coloma, Mich.

THE PINES
H. S. BURLAND, Prop. — SPRING LAKE, MICH

HOTEL CUSHMAN PETOSKEY, MICHIGAN
Michigan's most prominent resort hotel. Always open. Elegant steamships and thru sleepers from Chicago. Write for booklet T.

IVOR DALE FARM Beautifully situated. Bathing and tennis. Fresh eggs, milk, vegetables. Home cooking. Quiet. Ideal for vacation. Adults only. Write for rates. Mrs. L. S. Pennell, South Haven, Mich.

Richelieu Lodge COREY LAKE, MICH. Fabius Station
A city hotel in the country, electric light; sleeping porches; dancing, bathing, fishing.
H. H. JONKER, R. R. 4, Three Rivers, Mich.

THE DEWEY SOUTH HAVEN, MICHIGAN
Now Open — MRS. E. H. SNYDER

PAW PAW INN
Coloma, Mich.
Rates on application. ROBT. RATTRAY, Prop.

SANDY BEACH RESORT DEWEY LAKE, MICH.—West Dowagiac. Modern hotel. All conveniences. Bathing, dancing, all amusements. Telephone Moorco 2200. F. E. TARRANT, 1252 Van Buren St., Chicago.

BELVEDERE BEACH
SOUTH HAVEN, MICHIGAN
Open June 12th. Same management 23 years. Booklet.
E. T. HISTED, Prop.

REID'S HOTEL FORMERLY THE JOHNSTON
Situated at Michigan's Famous Summer Resort.
SOUTH HAVEN, MICH.

THE MARSLAND
The finest resort in South Haven, Michigan, will now have a Kosher table. Write
MAX RICHARDS, Prop.

NEVER MIND INDIAN LAKE, MICHIGAN
Ease, comfort and satisfaction. For reservations etc., address Mr. and Mrs. O. M. Cotten, R. R. 7, Dowagiac, Mich.

BEACH HOUSE VIRGINIA PARK, HOLLAND, MICH.
Located on Black Lake. Bathing, boating, fishing. Home cooking. Rates reas. Write for booklet. Open June 1st. E. FRODIN, Prop.

WESTMEATH MUSKEGON AND BEAR LAKES
Family Hotel. Home cooking. Bathing. Artesian well. For rates address
MRS. CORA JACKSON, Muskegon, Mich.

The Ashland
Newly built, like private home. Finest beds in Michigan. Sleeping and dining porches. Lakewood, Muskegon County, Mich.

FAIRVIEW SOUTH HAVEN, MICH.
A Farm Resort on Lake Michigan and the West Michigan Pike. Cool, clean, comfortable
Kate B. Merritt, Sec'y.

LAKESIDE INN MACATAWA BAY
Select family resort. Excellent home table. Bathing, boating and fishing. Write for rates. MRS. M. S. LA BOURLIER, R. F. D. 1, Holland, Mich.

HEINZE RESORT
Overlooking Kalamazoo. Good fishing, boating, bathing. Home cooking and comfortable rates. Write MRS. FRED HEINZE, Saugatuck, Mich.

UNDERCLIFF HOTEL Paw Paw Lake, Michigan
Watervliet P. O. Overlooking lake; private beach and pier. All resort attractions; fried chicken daily —dancing every evening. Rates $15 to $25 per wk.

HOTEL PERRY PETOSKEY, MICHIGAN
Michigan's most prominent resort. Open entire year. All entertainments. Fishing, boating, bathing. D. H. Bancroft, Prop.

LAKESIDE FARM RESORT
Fine home, bathing, fishing, tennis. Excellent table. Rooms or tents. Modern. Reasonable rates. Dell Lay, Box 61, Allegan, Mich.

LAKEWOOD CLUB BAKEWOOD, MICHIGAN
All resort attractions. Free service. Capacity 400. Rates $14.00 and up. Booklet.
708 Victoria St., Chicago Wabash 6355.

RESORTS AND HOTELS — ILLINOIS.



Ride Home Through the Park

Private motor cars or Sheridan Road Busses offer the guests of the "Somerset" a cool, delightful ride along the North Shore Boulevards and through the parks right to the door of the hotel.

Apartments of all sizes—all arrangements, completely furnished with decorations to meet every desired requirement, are ready for inspection.

Single Room—With dressing room and bath only.
Two Room Suites—Parlor, bedroom, dressing room and bath.
Two Room Apartments—Living room, dressing room and bath, breakfast and kitchenette.
Three Room Apartments—Consisting of living room, bedroom with dressing room and bath, breakfast room and kitchenette.
Four Room Apartments—A large living room with sun parlor, bedroom with dressing room and bath, breakfast room and kitchenette.

SWIM AT OUR PRIVATE BEACH

ON THE NORTH SHORE
Overlooking Lake Michigan

Located one-half block from the Hotel. A safe, popular out-of-doors, invigorating sport which is enjoyed both by young and old.

Life guard in constant attendance and locker and shower rooms in the hotel for the use of guests.



Hotel Somerset
AN APARTMENT HOTEL
Sheridan Road at Argyle
Telephone Sunnyside 7000
Chicago

Cooper-Carlton Hotel
On the Shore of Lake Michigan
53rd St. and Hyde Park Blvd., .·. CHICAGO
"America's Summer Playground"
New 12 Story Fireproof Building

THE finest residential and transient hotel in the Middle West—surrounded by magnificent parks and boulevards, bathing, boating, endless drives, bridle paths, golf, tennis, vast marble ballroom, enchanting orchestra, spacious promenades, cool lake breezes in all rooms.

400 Large Rooms—400 Baths
Every Modern Appointment of Luxury and Convenience

I. C. R. R. Suburban Station one block from Hotel—10 minute express service to downtown office, shopping and theatre district. All Mich. Cent., N. C. and Big 4 trains stop at 53d St. Station, one block from hotel. Check your baggage to 53d St. Station and save time. Other roads from east, south and southwest in easy reach.

Write or wire manager for reservations

EUROPEAN PLAN
REASONABLE RATES — EXCELLENT CUISINE

Arrangements for the beautiful Crystal Ball Room may be made for dances, weddings, and banquets.

STARVED ROCK HOTEL
Scenic Wonderland of the Middle West
95 miles from Chicago. Boating, Bathing, Dancing, etc. Information from Chicago Travel Bureau, 961 Monadnock (Harr. 1741), or W. E. Crosiar, Utica, Ill.
OTIS HOTEL
North shore, Fox Lake. Excellent fishing, boating, bathing; good table. Chas. Walker and Edw. Sherboro, props. P. O. Antioch, Ill. Phone Antioch 120-R.

TRY FISHING ROTHERS RESORT Grass Lake
Bass, pike, pickerel, strined bass, catfish.
ANTIOCH, ILL. Phone 115 R.

Roxana Hotel Fox Lake, Illinois
High class select family hotel. Cuisine unexcelled. Boating, bathing, fishing. $6 per day. Send for booklet.

Matheson's Hotel On Pistakee Lake, P. O. Fox Lake, Ill.
Comfortable Accommodations; Reasonable
BOATING, BATHING, FISHING.
PHONE FOX LAKE 133 W.

JOHNSON'S RESORT LAKE VILLA, ILLINOIS
Situated on Deep Lake, 3 hours' ride from Chicago. Swimming, boating, fishing. Good home cooking. Rates reasonable.

Nippersink Outing House FOX LAKE, ILLINOIS
Bathing, fishing, dancing. Good home cooking. Comfortable accommodations. Rates reasonable. 10 minutes' walk from depot.

THE OAKLAND HOUSE
Channel Lake, Antioch, Ill.
$18.00 per week; $2.75 per day.
For reservations, address the Manager.

Sylvan Beach Hotel ANTIOCH, ILLINOIS
On Channel Lake. Private beach. Fishing, boating and dancing. Home cooking. Rates reasonable. Auto bus meets all trains. C. H. ROTHE.

ORCHARD BEACH —ON THE— FOX RIVER
McHenry, Ill. Beautiful spot, ideal surroundings. Free garage. Boating, bathing, fishing. Home cooking. Rates $25 per wk., $4 per day. New Management.

NEW YORK.

WHITEFACE INN
LAKE PLACID, N. Y. NOW OPEN
Modern in all its appointments.
J. J. SWEENEY, Mgr., Lake Placid, N. Y.
Winter—Highland Park Hotel, Aiken, S. C.

HEALTH RESORTS

Diabetes, Bright's Disease,
High Blood Pressure, Chronic Rheumatism, Liver, Heart and other Diseases of Metabolism. A new, absolutely fireproof building.
Write for Booklet
Spring Brook Sanitarium
Aurora, Illinois

Sulphur Lick Springs
Open the Year Round
Only 73 miles from Chicago on the C., B. & Q. R. R. Sulphurlick water, our special diet, and Mineral Baths are effective for Diabetes, Rheumatism, Gout, Kidney and Liver Troubles. For particulars address
DR. R. C. MILLER, Supt.
Box 184, Wedron, Ill.

MILK DIET combined with outdoor life and benefits in the open, rest, recreation and fitness, sanitarium quiet and with Free Physical Ex. DR. CARL STRUEH'S HEALTH RESORT, Elmhurst, Ill.

VIRGINIA.

The HOMESTEAD
CHRISTIAN S. ANDERSEN
Resident Manager
HOT SPRINGS, VIRGINIA
America's Cure Resort
2500 feet up in the Alleghanies. Average summer temperature 64 degrees. No mosquitoes, no humidity. Ideal tennis and golf. Delightful companionship.

RESORTS—FOREIGN.
Ocean Travel.

NIPPON YUSEN KAISHA

Fast Palatial Passenger Steamships of 21,000 tons to

JAPAN, CHINA AND MANILA
From Seattle to Hong Kong via Yokohama, Kobe, Nagasaki, Shanghai and Manila
ALSO FREIGHT SERVICES
Seattle to the Far East—Fortnightly. New York to the Orient via Panama—Frequently. New York to British Indian Ports—Monthly.
For Particulars of Passage or Freight Apply to Company's Offices.
466 RAILWAY EXCHANGE, CHICAGO
FOOTHILL BUILDING, SAN JOSE
BALMAN BUILDING, SEATTLE

TO SOUTH AFRICA

JULY REDUCTION SALE

All summer merchandise must be emptied from our shelves in short order. Price cutting as never before is the rule of the event.

Sugar Given Away

Half-Pound FREE With Every $5 Spent

Save your sales checks, they are good for free sugar. You make purchases in any section throughout the store and when they amount to $5 you receive ½ pound of sugar free.

You do not have to confine your purchases to any one day; they may be spread over a week or more. Present sales checks at sugar booth at end of basement salesroom.

LEITER BUILDING STORES

FORMERLY SIEGEL, COOPER & CO. LOCATION

STATE, VAN BUREN & CONGRESS STREETS

Store Hours: 9:00 a. m. to 6:00 p. m.

Attractive Slip-Over Sweaters

Latest 1920 novelties. For women and misses. $15 values
Main Floor—South.

Just received a shipment of the new style slip-over sweaters, very practical for summer vacation wear; have flare skirt and bell shape cuffs, plain colors and fancy stripes. **Combinations in green,** brown, old rose, American beauty, peacock blue and turquoise; we also include a number of choice high grade sample sweaters at

8.98



3 DAY SALE!

You will have to look back a good many seasons to find a time when values like these were offered in high grade seasonable wearing apparel. Take advantage of opportunities like these and you will be surprised how quickly you will reduce the cost of living. BUY NOW AND SAVE MONEY.



These Dresses 6.95

Second Floor, North End

Wash Dresses

Values to $20, Now **6.95** All sizes for Women and Misses

Crisp organdies, smart linens, pretty ginghams, and attractive plain, figured and flowered voiles. All in one tremendous assortment at the rock bottom price of **6.95.**

Silk Dresses

Values to $30, Now **13.95** All sizes for Women and Misses

Charming Summer Dresses for every occasion in a variety of silk materials in season's most fashionable colors. Trimmed effectively with ribbon, beads, and embroidery. Some with lace collars and cuffs. All grouped together in one big lot to be closed out at **13.95.**



These Dresses 13.95

TOTS' COATS "GO"



Second Floor—South End.

200 children's coats to clear in a hurry of poplin and moires in rose, copen and tan, high waisted effects, some have smocking belts and chiffon detachable collars, also navy blue serges and fancy checks, 2 to 6 year sizes, special, **5.95**

Children's muslin drawers, embroidery trimmed, 2 to 12 year sizes, **49c**

Misses' gowns of pink batiste, slipover style, 2 to 12 year sizes, **98c**

Children's pogtop rompers, plain and stripe materials, large pearl buttons, 2 to 6 year sizes, **2.25**

Two-Eyelet Pumps

Second Floor—South End.

Oxfords or Pumps

$10 Values **$3.79**



White canvas oxfords, pumps and two eyelet ties in high and low heels.

Women's white canvas high shoes in low covered and leather heels, Goodyear welt soles, value to $10, **3.79**

In the very height of the season

Panamas

worth to $10 **$4**



Main Floor, State St. Ent.

Genuine Ecuadorian panamas, especially fine weaves, good assortment of shapes. These are all new goods in original factory packages.

Men's Madagascar straw hats with stitched crown, light weight, values to $3, at **$1**

Men's genuine Balibuntal feather-weight hats, 12.50 value, **7.50**

Silks and Dress Goods—"Sensational Cuts"

Clearing our stocks of summer silks and dress goods. You can buy materials off the full piece at less than remnant prices. A wonderful selection of materials and colors.

Main Floor—North End.

FANCY dress voiles in dark and light patterns, figured and floral designs, $1.75 voiles, 98c; $1.50 voiles, 79c; 98c voiles, yard, **49c**

Fancy washable silk in navy, pink, copenhagen, gray and tan, 36 inches wide, $2.65 value, yard, **$1.98**

All silk charmeuse in black, navy brown, maize, reseda, green and light blue; $7 quality, $4.25; $4.50 qual., yd., **$2.98**

40-INCH PRINTED organdie, season's most desirable colors and patterns, $1.75 values, yard, **98c**

ALL SILK FOULARDS, attractive patterns in navy, brown, peacock and black, $3.98 values, yard, **$2.65**

CHIFFON TAFFETAS and satins, excellent quality, all shades, $3.50 values, yard, **$2.48**

KUMSI KUMSA silk in white only, the most popular skirting of the season, $10.98 value, the yard, **$7.98**

SILK STRIPED or flowered French novelty voiles, attractive colors, 40 inch, $2.45 value, yard, **$1.69**

NOVELTY FIGURED georgette crepe, 40 inches wide, excellent quality, value to $4.50, yard, **$2.48**

IMPORTED novelty georgette crepe in a wide range of the most wanted colors and patterns, 40 inches wide, sells regularly at $2.75, yard, **$1.98**



6,000 Silk Georgette Blouses

An Extraordinary Purchase—5.50 to 6.75 Values

Just think of being able to buy a Silk Georgette Blouse for 2.85. A yard of material retails for that today. Over 50 styles for selection.

Styles include
Beaded models, silk embroidered, polka dot; dainty tucks, short sleeves; all have round necks and are the slipover style.

All popular shades
The much wanted peachbloom, Adriatic blue, tea rose, flesh, copen, bisque, French blue and white. No mail or phone orders.

2.85 *Second Floor.*

2,000 Men's Shirts, 2.39

Surplus stocks of Beachy & Lawlor and other famous makes, values to $5.

Main Floor—North.

High grade shirts made of fine madras, percales, soiesettes in soft cuffs, starched cuffs and some white pleated shirts.

Men's Athletic Union Suits, made of fine checked nainsook, closed crotch; sleeveless; ankle length; $2 kind; **$1**

Men's Pure Thread Silk Socks, seamless, lisle soles, heels and toes, sub-standards of $1.25 quality, pair, **47c**

Knitted Ties

The entire surplus from one of the largest and highest grade manufacturers in the country. Of pure silk in every imaginable color and weave, plain and striped; most remarkable offering of the year; $3.50 to $5.00 values, at **1.88**

Women's and Misses' White Wash Skirts

Values to 7.50— Closing out price, **2.75**

Just the thing for vacation and outing wear, 2.75.

Suit and Coat Specials

$20 Wool Jersey Suits Now $10
$20 Mixture Suits Now $10
$17.50 Sport Coats Now $8.75
$23 Silvertone Capes Now $11.50

½ Off Original Prices

Girls Dresses

Slightly Soiled

Values to 7.50— Closing out price, **2.25**

Dainty plaid ginghams, trimmed with embroidered pique collar and cuffs, sizes six to fourteen years, 2.25.

Nationally Advertised

Corsets

1.75
3.50 values

Second Floor—South.



Well known make corsets of white coutil, medium bust, long skirts, sizes 19 to 26, special, 1.75.

Remaining stock of American Maid bandeaus, values to 69c one lot, **39c**

More Shoes to Sell at $3.77

Basement Salesroom

8,500 more pairs Low Shoes for women have been assorted on our tables, affording a wonderful selection of high grade footwear at a price that does not cover the cost of materials. ***Over 70 styles, including*** **Cleo and Princess Ties Oxfords, Colonials, and Opera Pumps.**



Materials include
Suede, patents, coltskins, satin, French kid in black, tan, brown and white.



1,000 pairs White Canvas Tennis Shoes and Oxfords, corrugated rubber soles and heels, sizes from 11 to 2, values to $2; pair, **97c**

$3.77 Values to $5

Another purchase of wool finish

Bed Blankets

Bargain Basement

Beautiful quality, full size, double Blankets, 66x80 inch, assorted combination colored plaids, 9.50 regularly, pair, **5.85**

COLUMBIA SATIN BEDSPREADS

Attractive patterns, scalloped and hemmed, full bed size, 9.50 and $10 values **5.95**

2.50 to $4 is what you should pay for these

Silk Camisoles at 1.49

Second Floor—South.

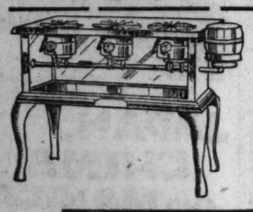
Over 1,200 of the prettiest camisoles shown this season. A manufacturer's entire sample and surplus stock at less than cost of production.



Camisoles of crepe de chine, satin Persian ribbon and satins; built up or shoulder ribbon straps, choice, **1.49**

Mail Order Purchase of Stoves and Ranges

Third Floor—North.



One of the most remarkable purchases of Gas Ranges and Wickless Oil Stoves made by any concern in years. Brand new merchandise, the overstock of one of the largest mail order houses in America, on sale at less than wholesale dealer's cost.

900 Wickless Oil Stoves, big cooking top, moulded glass or metal tank at side, heavy cast iron legs, detachable burners—$18 value, **9.75**



19 of these gas ranges (illustrated), have four burners, baking and broiling oven, white porcelain enameled splashers and door panels rubberoid finish. Durable and sanitary, **57.95**

COTTON GOODS 'CLEARANCE'

Oyster—Main Floor—South.

BED SHEETS

72x90 at..... 2.39
72x99 at..... 2.59
81x90 at..... 2.65
81x99 at..... 2.85

TOWELING

25c value..... 21c
28c value..... 23c
35c value..... 27c

LUNCH CLOTHS

45x45 inch size, each, 1.85
54x54 inch size, each, 2.25
Scalloped Towels, 6 for 2.75

Lace curtains, several attractive styles marked at 10 to 25 per cent reductions, pair 3.50 to 7.50. Bed spreads, 2.85, 3.25, 3.50, 4.00.

Wall Paper

30-inch Oatmeal wall papers in all wanted colors, sold only with cut out borders, **roll, Bed room wall papers,** a variety of patterns and colors matched with artistic border, **roll,** **12½c** *Fourth Floor.*

Standard Make Talking Machine

Records

10% to 50% Off

Third Floor—Center.

Columbia Red Seal Pathe and Emerson

A large collection of popular selections. We must make room for new fall merchandise, therefore these reductions.

Visit Our Hair Dressing and BEAUTY PARLOR

Second Floor—Balcony



We specialize on hair dyeing and permanent waving. Work done by experts.

Wigs and toupees made to order, **illustration shows their natural effect.**

Read these special prices:

Hair dressing, 50c.
Shampooing, 50c.
Manicuring, 50c.
Marcel wave, 1.00.
Hair curling, 35c.
Scalp treatments, 1.00.
Eyebrows arched, 50c.

Clearance Sale of Fancy Goods

Main Floor—South.

Sanitas Table Cloths, large round and square centers, stenciled in bluebird and conventional designs, sell elsewhere at 3.50 to 4.98; our price,

1.69 and 2.25

Scarfs to match above cloths, 18x50 in. size, sell elsewhere at 2.75; while a limited quantity last, each, **1.49**

13 piece Luncheon Set, match above cloth, 23 in. center, six 10 in. and six 6 in. doilies; sell elsewhere at 3.50; our price **$2**

26 Pc. Rogers Silverware Set 11.95

Jewelry, Main Floor—North.



Valued at $18

Handsome set of 6 knives, 6 forks, 6 teaspoons, 6 tablespoons, 1 butter knife, 1 sugar shell, in attractive chest, 11.95.

Women's Wrist Watches, detachable bracelet, 20 year case, guaranteed movement, $18 value, **11.95**

Rugs at Clearance Prices

Fourth Floor—South.

4x7 foot fiber rugs, heavy quality, easily cleaned, for sun parlors, porches and bedrooms, **5.45**

4x7 foot washable rag rugs, made of new materials, attractive colors, bordered ends, for bedrooms, **8.95**

27x54 inch Axminster rugs, extra quality, of fine wool yarn, mottled effects; very specially priced at **4.79**

27x54 inch Wilton velvet rugs, Colonial grade, closely woven, oriental pattern, **7.95**

36x72 inch wool and fiber rugs, closely woven allover patterns, blue, rose and other desirable colors, **6.95**

Quality Furniture Reduced

Third Floor—South.



Here are only a few of the extraordinary furniture values offered in our July sale.

This $150 Set, 98.50
3-piece parlor set, antique mahogany finish, cane back, upholstered in velour or damask.
98.50

7-piece "William & Mary" dining set, Jacobean oak, 6 foot extension table, 6 high cane back chairs, leather slip seats; $198 value for **$112**



$450 cane parlor suite, in silk damask or velour, mahogany; 4 pillows and bolster, **$299**



18.50 cotton mattress, 45 lb., a bargain at **11.95**

Smashing all Sales Records LAMP & SHADE CLEARANCE Savings of 10% to 50%

Fourth Floor—North.

Parlor Floor Lamps, Table Lamps, Silk shades and all trimming materials are included in this sweeping reduction sale. If you are planning on a lamp this fall, use this opportunity to make a handsome saving.



$65 Gold Polychrome Floor Lamp, 27.50.
27.50 Floor Lamp, 19.75.
15.98 Reading Lamp, 8.95.
11.50 Floor Lamp, 6.95.
$25 Floor Lamp, 11.98.
19.50 Metal Floor Lamp, 10.98.
12.50 Metal Table Lamp, 6.98.
8.95 Table Lamp, 3.79.
$50 Silk Shades, 23.50.
29.50 Silk Shades, 15.50.
$19 Silk Shades, $11.98.
$17.50 Shades, $10.
$15 Silk Shades, 5.25.

Argentine Covers, 1.89 kind **1.19**

36 inch Jap silk, colors, 1.98 kind, yard, **1.29**

Silk Braids, assorted colors, 25c value, yard, **3c**

Nowhere in Chicago can you buy SILK CAPS

so cheap. $3 to $5 values.

Main Floor—State Street Entrance.

These men's caps represent a prominent manufacturer's entire surplus stock, purchased at a price that makes this astounding offer possible. **1.50**

Included are caps of Priestly waterproof silks, Kool Kloth and Palm Beach, suitable for summer and early fall wear.

Japanese Crepe

Kimonos 4.95

Second Floor—South.



Beautiful kimonos for early morning wear, a special purchase makes possible this low price.

Come in rose, green, yellow, light blue and copen. All are artistically embroidered in contrasting colors.

In Our Basement

MEN'S SOCKS

Mercerized lisle, double heels, toes and soles, slight seconds of the 50c kind, pair, **27c**

U. S. Government Surplus Underwear

Odds and ends of men's balbriggan shirts and drawers; garments perfectly matched at **49c**

MEN'S black poplin four-in-hand ties, reversible style, 35c kind, **17c**

PART NINE

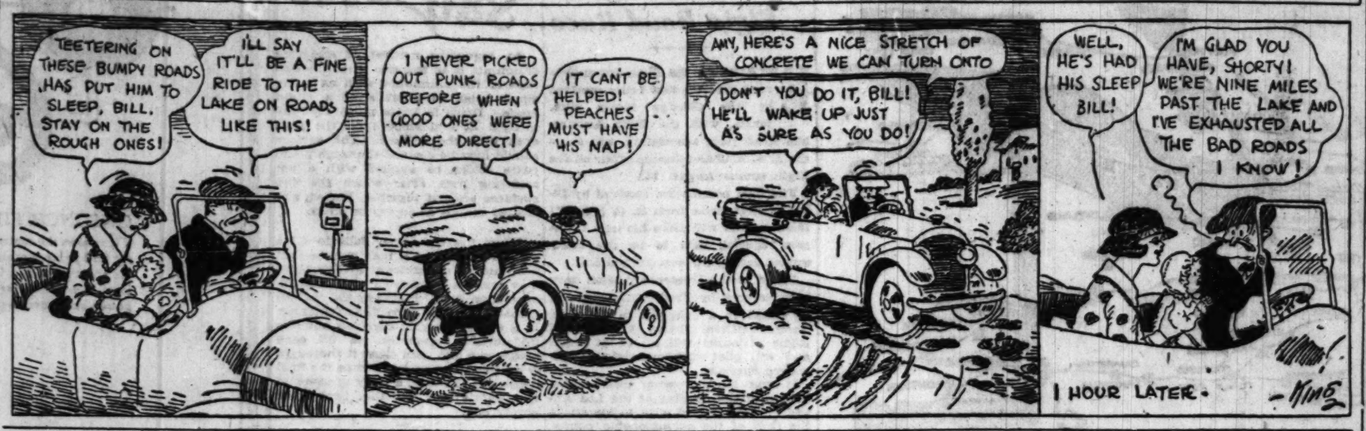
Chicago Sunday Tribune.

THE WORLD'S GREATEST NEWSPAPER

JULY 18, 1920.

Automobiles 1, 2, 3.
Astronomy 4. *Art 5.*
Farm and Garden 6.

GASOLINE ALLEY—ROCK-A-BY, BABY!



Solons to Hear a Roar from Public on Highway Plans

Downstate Delegation Proposes Effective Patrol System

BY E. E. PIERSON.

BLOOMINGTON, Ill., July 17.—[Special.]—Good roads boosters of central Illinois are collecting data from neighboring states which will be incorporated into a proposed amendment to the road laws of Illinois and which will be presented to the next session of the Illinois legislature, backed by the most influential body that has ever asked a favor of the lawmakers. The Illinoisans are especially enthusiastic over the methods in vogue in Wisconsin, and will recommend some of the features of the law in the northern state.

One of these is known as the patrol system. Every few miles is termed a section, and this territory is placed in charge of one man, who is held responsible for the condition of the highway over which he is assigned. He is supplied with a small tractor and grading machines and inspects his section daily. Ruts are filled, the bridges and culverts receive careful attention, and considerable effort is expended in keeping the highway in first class condition twelve months out of the year. Where the traffic is heavy the sections are short, while in the counties where the traffic is not so great additional miles are added. Just enough road is allotted to a patrolman to allow him to keep his section always in first class shape and safe for travelers who are unfamiliar with it. Rivalry between the patrolmen is stimulated and each strives to make a better record for efficiency than his neighbor.

With the Wisconsin system there is no uncertainty regarding the condition of the roads and whether or not they will be given proper attention. The responsibility for neglect can always be fixed. Motorists are invited to make reports of any defects in the roads, and such are given prompt attention. It is believed that Illinois can adopt this patrol system without excessively adding to the cost of maintaining the highways, and the legislature will be asked to approve the recommendation.

Wisconsin also has a uniform standard of detouring signs, and these are furnished every highway commissioner in the state. Whenever a road is closed for traffic detour signs are posted and a substitute route, giving the number of the trunk line recommended, is posted conspicuously. Illinois is sadly lame in its detouring system, and usually motorists do not know that a road is blocked until they reach the obstruction, forcing a return and waste of time.

The motoring public of Illinois has become aroused as never before to the slipshod and obsolete methods of road maintenance in this state, and is demanding that the progressive system of Wisconsin be substituted. Wisconsin is credited with leading all of the western states in the construction of permanent roads and maintaining the dirt roads.

MY FUNNIEST MOTORING EXPERIENCE

Every one who has taken the road in a motor car has some story to tell. What is your best one? The Tribune will pay $1 for every letter published in "My Funniest Motoring Experience." Write as briefly as possible, on one side of the paper only, and address Funniest Motoring Experience, The Sunday Tribune, Chicago.

In the Spring.

When the society bug starts working young men are prone to lose sleep. That was my trouble one night when, after having taken a fair maiden home from a dance, I headed toward the garage. A long freight train crawling along blocked me at the first crossing, and I settled back to wait for it to snake itself by. The next thing I remember was a heavy hand pawing my shoulder. I started up in alarm, to find no trace of the train, the sun pushing up in the east, and the milkman grinning at me from the running board. I paid him a dollar hush money, but it did little good, for my engine had been running all the time, and it was too good a story to keep. K. A. L.

A Serenade.

He was my brother, and therefore believed himself privileged to speak right out in meeting when we suddenly stuck in the mud somewhere between Sterling and Chicago on the darkest and rainiest night I can remember. He exhausted his entire vocabulary in wading through the mud to read a sign post—simply spilled language all over the place. After it was all over a sweet voice came through the night.

"If you'll take the left hand road a mile you will come out on the hard road again," it said.

Dead silence for a moment, and then a flash of lightning revealed a woman in white leaning from a window of a house unexpectedly close by. We made the rest of the trip in strained silence. T. M. F.

Heavy Traffic.

They seldom crowd the roads in northern Minnesota, but on our last tour, when we headed into a tamarack swamp and had to take our top off because of the low hanging trees, we did feel a trifle uncertain about the route.

"Do many cars travel this road?" we asked some children who happened along.

"O, yes," came the proud reply; "lots of 'em. One came last year and one this year, an' now you're here, too!" K. H. M.

Break State Record.

Records from the secretary of state's office, on June 15, show in Illinois up to that date, 435,689 pleasure car licenses, 54,389 trucks, 5,723 dealers, 7,630 motorcycles, 177 tractors, with total fees of $5,340,258.71.

The total number of truck and passenger car registrations for all of last year was 478,614. For less than half a year, the 1920 registrations of trucks and passenger cars is 490,078—a gain of 11,464.

The total amount of money collected in 1919 was $3,262,176.57, as against $5,240,258.71 for the six months of 1920.

Good Roads Plank Secure in Both Party Platforms

REGARDLESS of which party wins out in the presidential election this fall, American motorists can rest assured that highway development will be continued. In their platforms, both the Republican and Democratic parties have placed themselves flatly on record as favoring liberal federal appropriations to assist in good road work.

The Democratic plank adopted at the San Francisco convention said in part: "Improved roads are of vital importance not only to commerce and industry, but also to agriculture and rural life. We favor a continuance of the present federal aid plan under existing federal and state agencies, amended so as to include as one of the elements in determining the ratio in which the several states shall be entitled to share in the fund, the area of any public lands therein."

This definite action of both parties, says the travel and transport bureau of the B. F. Goodrich company, proves conclusively that motor transportation has been recognized as a definite factor in the nation's economic fabric and that everything will be done to utilize its value to the utmost.

1920 Salon.

Announcement is made of the date of the Automobile Salon of 1920. It will open on the evening of Nov 14 in the ballroom of the Commodore hotel, New York city, the main room, east and west wings and the foyer all being used, and will continue through the evening of Nov. 21.



Come to this Branch of the Bearings Service Company for genuine, new Timken, Hyatt, and New Departure Bearings. Our service is authorized by the manufacturers of these bearings.

Chicago Branch:
2715-17 South Michigan Av.
Phone: Coliseum 8500

BEARINGS SERVICE COMPANY

BEARINGS SERVICE COMPANY
General Offices: Detroit, Michigan

Velie Six

Saving in Price and Upkeep

THIS is a Velie year of triumphs. Here is the latest—The Velie Six, Model 34, full of Velie superiorities—at a price that saves you hundreds. *And with economy in fuel, tires and upkeep that make it the best car investment on the market.*

Although Model 34 has been out for only a few months its reception has passed all predictions. Its distinctive beauty—its deep, tilted, roomy upholstery—its unlooked-for power and economy, have astounded motorists, who thought such things came only with high-priced cars. Such a car as this is made possible by the facilities and policies of the Velie factory. Come and see the Velie 34—ride in it—and judge for yourself.

The larger Velie Six is now furnished in five bodies of Authoritative Style: Touring, Sedan, Coupe, Roadster and Speedster.

Satisfactory Time Payments Can Be Arranged

R. C. COOK CO.

Michigan Ave. at 23rd St. Telephone Calumet 4802

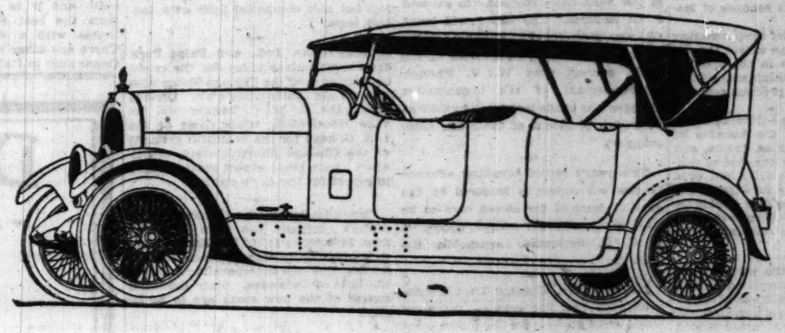
Velie Cars Can Be Obtained of Any of the Following *Velie* Dealers:

CHAS. BARD, 6807 S. Halsted St.
BRAUN BROTHERS, Winnetka, Ill.
COMMERCIAL AUTO CO., 113 N. La Salle St.
DEWEY & LINDQUIST, 3411 Lawrence Ave.
E. & G. MOTOR SALES CO., 117 E. Garfield Blvd.
FARLAND MOTOR CO., 6212 Cottage Grove Ave.
GEO. F. KELLY MOTOR CO., 3948 N. Robey St.
LAKE ST. AUTO SALES CO., 2815 W. Lake St.
LEWIS AUTO SALES CO., 3109 W. 32d St.
LORENZEN MOTOR CO., 8950 Commercial Ave.
MAPLE AUTO SALES CO., 1123-25 Madison St., Oak Park.
RITTER & CREMENS, 840 W. 63d St.
SCHIFFMANN MOTOR SALES CO., 1633 Milwaukee Ave.
SUBURBAN SALES CO., 3204 S. 52d St., Cicero, Ill.
UNIVERSAL MOTOR SALES CO., 5001 S. Western Blvd.
VESLEY BROTHERS, 3819 Ogden Ave.
WEST END MOTOR SALES CO., 4638-40 W. Washington Blvd.
DILLMAN MOTOR SALES CO., Lemont, Ill.
R. W. CROSSEN, Joliet, Ill.
MEYER BROTHERS, Peotone, Ill.
WENNERHOLM BROTHERS, Momence, Ill.
SHANKS & WEIDERT, Watseka, Ill.
CARL BENGSTON, Paxton, Ill.
PIERCE MOTOR CO., Aurora, Ill.
LOUIS F. KIME, Kentland, Ind.
BAILEY & PETERS, Kenosha, Wis.
BELLE CITY AUTO SALES CO., Racine, Wis.
MICHIGAN STATE INVEST. CO., Benton Harbor, Mich.

$1585
F.O.B. Moline Illinois



Velie 5-Passenger Six, Model 34



The Experienced Motorist's Car

Many men prominent in automotive and allied industries have chosen the Marmon 34 as the car they prefer to drive. That is generally known. And their choice of the Marmon constitutes most convincing evidence of its superiority.

But apart from these technical experts, veteran motorists show a decided preference for the Marmon. Men who have owned cars ever since there were cars—whose experience harks back to the days of the two-cylinder motor and the "back door" tonneau—these men are now, in a surprising number, of instances, Marmon owners.

Come in and let us go over with you some of the reasons for their preference for the Marmon.

NORDYKE & MARMON COMPANY, INDIANAPOLIS
Established 1851

MARMON 34

The Marmon Chicago Company, Inc.
Charles E. Gambill, President
2430 Michigan Ave. Calumet 5800

MOTORDOM

Hoosier Leaders Ask Equalization of Highway Taxes

Motorists Believe All Road Users Should Bear Expense

TROUBLES of the motorists in connection with roads and taxes were argued pro and con in lively fashion at the fourth annual meeting of the Hoosier State Automobile association, held in Indianapolis. A 4 mill levy for the highway commission was urged by the association instead of a smaller levy and 100 per cent increase in auto license fees, as urged by L. H. Wright, director of the state highway commission, who served notice that Gov. Goodrich would refuse to sign a tax levy appropriation for the highway commission without the increase in auto license fees.

It was pointed out by the automobile men that there are now two federal taxes on automobiles, a premium tax in the form of an annual license fee which is only about 10 cents on the horse power lower than the average for the United States, and in addition to all this a personal property tax to county and state is paid on all automobiles, the same as on other classes of property. Contrasted with this all other users of the highways pay but a personal property tax. This includes, according to A. G. Lupton of Hartford City, president of the association, six horses to each automobile, as many steel tired vehicles as there are automobiles, and the thousands of log wagons, tractors, and thrashing machines that mutilate roads and break through bridges.

Neither is farm property or other property along improved state highways made to pay anything other than the property tax, and as further evidence of the unfairness of the desire to place the bulk of the burden on the passenger automobile, it was cited that the larger percentage of insanity is from the rural districts because of isolation.

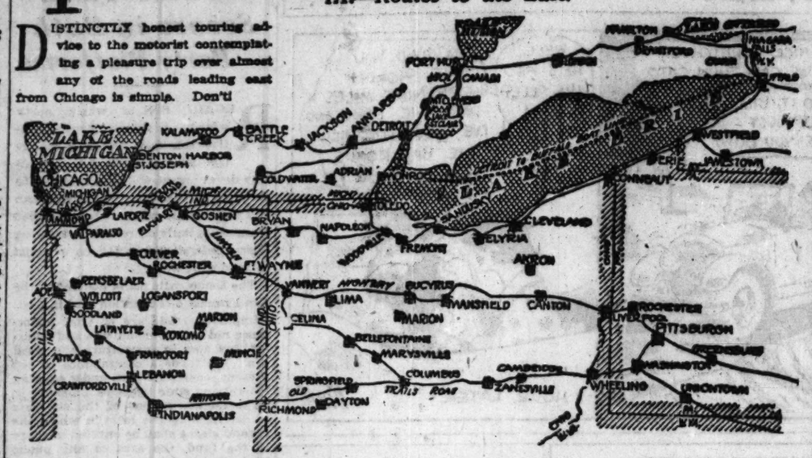
Good roads mean relief from isolation and determine to a large extent the opportunities that people in the country have to secure entertainment, education, and market their produce economically.

The sentiment of the automobile representatives was that the benefits of roads are general to cities, towns, and country alike, and that the cost of construction should be paid for out of a general tax levy for the most part, and that automobile license fees should be used for maintenance purposes only. The entire matter was referred to the executive committee.

An amendment to the county unit law has already been submitted to take care of the preliminary costs of building highways under this law, and the matter of whether or not a bill should be prepared amending the tax law so that the tax board would have no authority to approve county and township road bond issues except upon petition was referred to the legislative committee.

Tribune Tours

IX.—Routes to the East.



Of course, that territory is far too important to be disposed of in any such arbitrary fashion, so the next best plan is to select the option which offers the least undesirable mileage and to take the bumps as they come.

By far the best this year between Chicago, New York, and intermediate points southeast is the National Old Trails road, which runs straight from Indianapolis through southern Ohio to Pittsburgh. It is worth going south to Indianapolis to find, or it may be picked up by taking the route through Valparaiso, Rochester, Fort Wayne and Bellefontaine over slightly rougher roads. The best route to Indianapolis now follows the Adeway to Goodland, then south to Attica, southeast to Crawfordsville, and east to Lebanon, picking up the main travel into the Hoosier center.

On the Cleveland route roads through northern Indiana and Ohio are badly worn, and heavy traffic overbalances the constant repairing which they are undergoing. The Lincoln highway east is also badly worn through Indiana and Ohio, with numerous detours because of repair work and paving. It is still the popular direct route to New York for drivers who like to follow a marked trail.

The Detroit route is both popular and safe. It is a good plan to ship across the lake from Chicago and follow the Grand Rapids-Lansing road to avoid the heavy travel going around the end of the lake via Kalamazoo, and the road weary driver may, if he cares to, take ship from Detroit to Buffalo. A good route through Canada this year leads north from Detroit, turning east to London at Port Huron.

Gossip of the Auto Trade

Dan T. Vriesema, one of Chicago's veteran distributers, has been made general manager of the Chicago branch of the Nash Sales company to succeed J. G. Roberts. The latter will leave Chicago soon for Philadelphia, where he will have an equal interest in the Nash branch with W. V. Faunce. Announcement of the organization changes was made last week by George P. Miller, president of the Nash Sales company.

This year's record breaking advance in new car orders is featured by the general demand for closed cars to be used in the summer season, according to C. B. Amorous, Locomobile distributer.

Louis Geyler, Chicago Dort distributer, says that the growing utility of small cars of every sort of motor service is gaining the general recognition of the buying public.

During the latest coal shortage and rail tie-up the Duplex Truck company overcame its industrial handicap by utilizing eight four wheel drive trucks to operate all of its plant machinery. In furnishing factory power the trucks not only kept every employé on the job, but also completed their own factory tests.

Cedar Lake, Ind., and Palos Park are the objectives today for the cross-country runs of the Chicago Motor club and Illinois Automobile club. Drivers under the C. M. C. banner will invade Hoosierdom, while those of the I. A. C. head for the beautiful grounds of the Chicago Sharpshooters' association. Both clubs expect scores of cars to report for the day's outing.

Capitalization of the Commonwealth Motors company has been increased from $400,000 to $6,000,000, according to announcement made by company officials. The new incorporation is under the laws of Delaware. Sixty thousand shares of the new stock are to be issued.

Construction of the building additions to the B. F. Goodrich Rubber company plant in Akron will increase its size 20 per cent and cost, with new equipment and machinery, in excess of $10,000,000.

Master Builder.

Julius Cæsar conquered the known world and made every nation pay tribute to him as the master of Rome. He lived about two thousand years ago, but there is a road in England and Scotland 500 miles long which Cæsar built—and it is a better road today than the best roads in the United States with a very few exceptions. There are other roads like that which Cæsar built in Italy and in other places.

Motordom's Stars Gravitating to Elgin Road Race

ENTRIES for the Elgin automobile road race are now being received by the Chicago Motor club, which, with the Elgin Automobile Road Race association, will stage the A. A. A. championship affair on the Elgin course August 14.

The first nomination received by Leester Root came from R. C. ["Cliff"] Durant, who will drive his new Chevrolet special, said to be the handsomest racing car ever turned out.

Three of the Duesenberg team have been entered by Fred S. Duesenberg, as stated in a telegram to the club. Tommy Milton, Jimmy Murphy and Eddie O'Donnel will all be at Elgin and will pilot eight-cylindered Duesenberg specials.

It was Murphy who took major honors at the opening of the Los Angeles speedway and piled to his credit the first of the championship points.

Milton and Murphy, it will be remembered, ran a neck and neck race in the 500 mile race at Indianapolis, and all but came in one-two. Milton was the star at Uniontown and again on July 5 at the Tacoma speedway, while Eddie O'Donnel has been well up in the money.

Nobody doubts that the Duesies will go away with a goodly share of the $15,000 offered in prizes and the honors which accrue to the victor.

A Leader.

Motorists who visit Bowling Green Ky., find it, considering its moderate size, one of the most interesting spots in the state. It is the center of one of the largest horse markets in Kentucky and claims to be the greatest strawberry growing country in the United States. Fifteen thousand pickers were employed in gathering last year's crop, which sold for almost a million dollars. Near by are quarries from which is mined a most peculiar type of stone, much sought after and highly valued by modern builders. The stone, which is dark and far from handsome in its mined state, bleaches to pure white after having been installed in buildings.—Automobile Blue Book.

The Experts Say—

An ingenious method of soldering aluminum is as follows: Drill the surface of the aluminum with as many small holes as possible at a slight angle. Drive in brass plugs that are a tight fit and smooth off the pegs even with the surface. The surface should next be cleaned thoroughly and paste solder be applied with a hot soldering iron, after which the two surfaces are put together, heated, and treated exactly as copper or brass.

When the car owner fails to fill a certain grease cup it may well be that the absence of lubricant at this point may cause a breakdown at a most inopportune time. It is essential that all grease cups should be filled regularly. It is a good plan, in carrying out this maintenance operation, to fill each grease cup and then clean it thoroughly outside. In this way, when the final inspection is made, a dirty grease cup is a gentle reminder that here is an empty cup.

The electrolyte or liquid which covers the plate of the storage battery is composed of twelve parts distilled water and one part sulphuric acid. In mixing the solution be careful to pour your acid into the water slowly. Never pour the water into the acid, as this will cause explosion.

A self-contained electric hand lamp of the kind that is commonly carried by watchmen is invaluable in emergencies about the motor car. If the lighting system fails entirely when the car is on the road at night trouble lamp, and all else are gone together. Unless there is a light with a separate source of supply on the car the driver must work in the dark or by matches. Long distance motorists make a practice of carrying an oil lantern for just this reason.

It is possible to get increased amperage from partly run down dry cells by crowding down the material near the carbon element with a small piece of wood and a hammer. This loosens the obstructing material from around the carbon and permits free chemical action. The asphaltum on top of the cell may be sealed again by application of a little heat.

Durable



ONE-INCH FIRING SURFACE

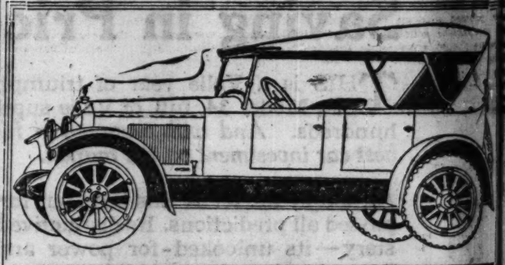
This shows the central electrode, from whose *one inch firing surface* sparks leap the gap to the stout right and left wires, made to live long. *One inch firing surface* insures reliable power, and prevents gasoline-formed carbon.

Fyrac spark plug is a little thing, but its job is big. Its job is to explode gasoline 960 times a minute.

FYRAC
Spark PLUGS

FYRAC MANUFACTURING CO.
Rockford, Illinois

Export Department: Werner & Butts, 336 Whitehall Building, New York, U. S. A. • *Canadian Department:* Campbell Agencies, 350 McKinnon Building, Toronto, Canada



Distinguishing Beauty

So strikingly attractive is the new Touring that it is the focusing point of admiration and the subject of enthusiastic comment wherever it makes an appearance.

Look for "The Car with the Keystone Radiator."

Dealers: There is still some open territory in Illinois, Indiana and Iowa.

SMITH-SAUER MOTOR CO.
2027 Michigan Ave.

It is a—

Jackson SIX

NO HILL TOO STEEP—NO SAND TOO DEEP

Calumet 2079



Keep Cool
Keep Busy

Keep cool and you'll keep clear-headed. Keep clear-headed and you'll keep on the job.

In home, office, shop or store, Westinghouse Electric Fans are an aid to clear heads and an assurance of cool comfort. Their steady blowing livens stuffy inside air and builds up mental and bodily vigor.

Westinghouse Fans will run years without attention and hours for but one cent.

You'll find them on sale wherever you see the Westinghouse name or trademark in the window.

ILLINOIS ELECTRIC COMPANY
313-314 West Madison St., Chicago, Distributors

Westinghouse
RESIDENCE AND COMMERCIAL FANS

Drink 3 Bottles *Free*



Order a case delivered at your home

Drink it with your meals

The Old Flavor still there

Old Brew is just as delicious today as it ever was. Many who have been drinking it for twenty years or more say that it is better than ever.

This is due to the fact that we brew it today just as we have been for thirty years past, save that after fermentation is completed we now reduce the alcohol content to comply with the law.

Our process of reducing the alcohol, which has been developed by our own brew masters, brings out the rich fragrance of the brew. It has always been the claim of master brewers that the alcohol content of beers in the old days had very little to do with their flavor. Indeed, many of the finest beers formerly imported were actually the lowest in alcohol content.

The secret is in the extract from which it is brewed, and Old Brew is brewed today by the same old process, from the same fine grains, Yakima hops and rich barley malt which we have always used. Fermentation is secured with our own special yeast and then we reduce the alcohol content to comply with the law.

Before bottling Old Brew is aged in wood for months until it is mellow and smooth, sparkling and vitalizing as golden autumn sunshine.

Order a case at our risk. Phone the brewery, LINCOLN 4906, and our driver will call.

PETER HAND COMPANY
1632 Sheffield Avenue
Gary Representative, Chas. Yaninicky
Tel. Gary 2107

Drink 3 Bottles Free

Try it at our risk. Order a case. Drink 3 bottles. If you are not delighted with it we will call for the case and refund your money in full, charging you nothing for the 3 bottles consumed. Case of 24 pints, $1.60.

Peter Hand's Old Brew

NOTICE—We have been so swamped with telephone orders that many have been unable to order by phone. You can fill out the coupon below and mail it in and driver will deliver case to your home.

Peter Hand Co., 1632 Sheffield Av., Chicago, Ill. Please deliver a case of Peter Hand's Old Brew (Light) (Dark) to my house. My address is

Name .....
Street .....
House or Apt. .....

a tube of Barbasol and a razor is all the shaving kit you need

Just spread it on and shave it off

No Soap
No Brush
No Lather
No Rub-in



Use Cuticura To Keep Children's Skins Healthy

If mothers would only use Cuticura Soap for every-day toilet and nursery purposes how much suffering might be avoided by preventing little skin and scalp troubles becoming serious. Cuticura Ointment is also excellent for little ones, especially if skin is irritated. It is delicately medicated and exquisitely perfumed.

Sample Each Free by Mail. Address: "Cuticura Laboratories, Dept. 30Y, Malden, Mass." Sold everywhere. Soap 25c. Ointment 25 and 50c. Cuticura Soap shaves without mug.

Subscribe for The Tribune. *Advertise in The Tribune.*



MOTORDOM

Slow and Careful Test Speed When You Buy New Car

Expert Outlines Point Involved in Good Investment

BY HIGH SPEED.

WHEN the average American business man makes an investment involving anywhere from $1,000 to $5,000 he carefully investigates the matter from all angles and calls in expert advice on every point he can depend if any phase of the subject seems to be a little beyond his personal experience. When that same supposedly hard headed business man purposes to invest a similar amount of money in a motor car he usually walks down automobile row and buys the vehicle that catches his fancy, matches his wife's new furs, or meets some equally unessential consideration. Only the fact that all modern American cars are reasonably good prevents the average buyer from being stung every time he plumps down his money. We shall try to indicate some of the points that should always be considered in buying a car.

The question of price generally settles itself automatically. The buyer knows about what figure he can afford to pay. His first step should be to make a list of all cars in the price class in which he is interested. From these he can narrow down his search and make a reasonable definite list of eligibles for closer scrutiny.

To be a satisfactory buy a car must be manufactured by a well established company which will remain in business. If the concern making a car dies the vehicle becomes an orphan, which it is difficult to obtain parts. Be sure that the manufacturer is solidly established in business.

—

Next the dealer should be scrutinized. Has he facilities for making quick repairs? Is his service efficient? Is he able to give his customers replacements or broken parts without undue delay? All this is going to be vitally important during the later life of the car, and the dealer's status is best established by a few inquiries among owners of the make of car he sells.

Then to face with the car itself, the thing for the intending purchaser to note is the size of the vehicle that will best serve his needs. Common sense will rule here. The prospect will certainly be careful to try the seat of all of them, to see that they are perfectly comfortable. A long legged man in a car with skimpy leg room is in for much discomfort. If driving is to do the driving he should make sure that the pedals and other controls are placed within reasonable reach of his physical limitations.

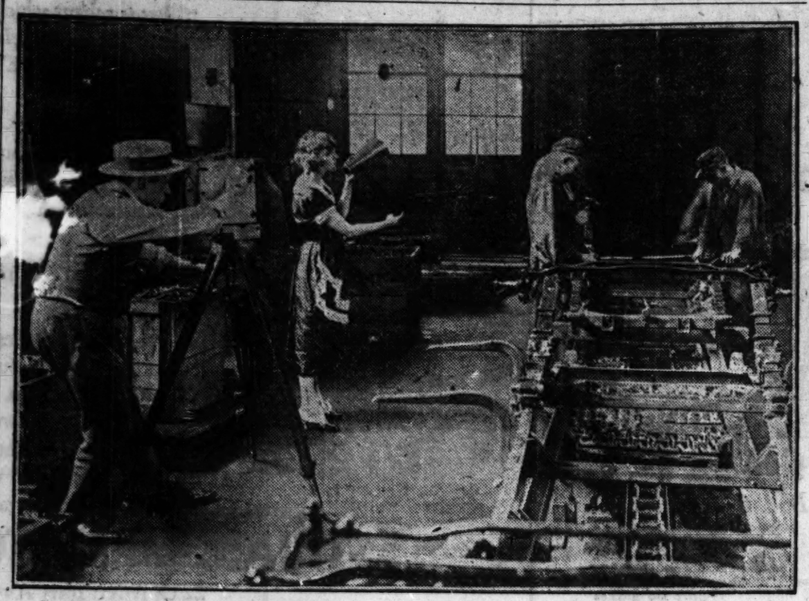
Having examined the external qualifications of the car, the buyer should proceed with an investigation of mechanical efficiency. And right here we should emphasize the desirability of the intending buyer securing the help of some qualified expert on whose integrity he can rely to help him judge the mechanical merits of the vehicle under consideration. Of course, if the prospect is qualified to decide for himself through past experience he will need no outside experience.

—

First as to the performance desired in the average man's motor car. To begin with local conditions will somewhat govern this factor. If the car is to be used in a hilly country, it must have plenty of superfluous power. And no matter where it is to be used it should have a modest turn of speed, good acceleration, and flexibility. This latter qualification means that it must be able to throttle down to a slow speed while in high gear and must also be able to travel fast.

And now we come to the vitally important matters that lurk under the hood. It should be ascertained that all the parts, particularly those that are certain to need cleaning or adjustment, are easily accessible. Are the oil and grease cups easily reached for adjustment and refilling? Can the differential housing be reached to drain, flush, and refill it at intervals when this is necessary?

Getting down to the more technical details of the mechanism, it should be ascertained that the car under consideration embodies parts that are big enough for the work they are called upon to perform. This applies to gears, bearings, shafts, and similar parts. Obviously, determination of these is beyond the average car buyer, especially if it is his first car. Inquire about among owners of the car in your neighborhood. See if there is general or frequent complaint of a certain failure or breakage. If there is, you may put it down that the vehicle has a structural weakness.



ANTI-STRIKE MEASURES—A certain Chicago automobile manufacturer and a certain Chicago theatrical manager wrought some "close harmony" coöperation recently in producing a new automobile industrial film. With Daisy De Witt as production director they found new cars fairly leaping from the hands of workmen in the big factory.

Industrial Heads Issue Official Credit Warning

THE following bulletin has been sent out by the Motor and Accessory Manufacturers' association to its entire membership, comprising more than 300 representative manufacturers of parts, tires, motors, accessories, and equipment for the automotive industry:

As we understand it, the plan of federal reserve banks in the future in connection with extended credits will be to bring about such an orderly retreat as to cause as little hardship as possible on legitimate industry, but with the view to discouraging in every possible way unhealthy speculation on the exchanges of the country and decreasing or eliminating loans for speculation and to discourage loans by member banks where the purpose is to create artificial shortages of materials by storage of things needed in the open market.

"The directors of the federal reserve bank have the power to limit the volume and character of loans which in their judgment may be safely and reasonably made to any member bank. They are free to decline to discount any paper which in their judgment does not constitute a desirable investment.

"It is the view of the board, however, that while federal reserve banks may properly undertake to discriminate between essential and nonessential loans, nevertheless that discrimination might much better be made at the source by the member banks themselves.

"Leading bankers of New York, Chicago, and St. Louis have recently stated that the credit situation as a whole is getting better; that it is time for curtailing expansion of business and for a serious consideration of credits generally. There is no apparent indication of any feeling on the part of the bankers recently interviewed that the automobile industry should be discriminated against in any way. In the general deflation of credit, however, the automobile industry must expect to receive the same treatment and undergo the same hardships as other industries of similar importance."

—Ado?

No use talking, at the speed leather is going up it will soon be cheaper to buy a motor car than to walk!—American Motorist.

Tourist Records Broken by Rush to Yellowstone

TRAVEL in the Yellowstone National park, always the best barometer of vacation travel in the west, gives every promise of making 1920 the best tourist season on record.

It is a significant fact, too, that most of the visitors to Yellowstone this year have been no casual "fritters," hurriedly scanning the wonders of this park, then hastening home on a return ticket, but are tourists in the broadest sense of the term, making the grand circle of the west and learning the wonders of their country as never before.

Persons entering Yellowstone from the north at Gardiner, Mont., and from the west at West Yellowstone, Mont., in almost all cases have been around by Los Angeles, then up to San Francisco, Portland, and Seattle, perhaps into Glacier National park, and intervening cities. They go out to Salt Lake City and Denver. Visitors coming in from the east by way of Cody already have seen Denver, Colorado Springs, Rocky Mountain National park, and the Wyoming cities, and continue their journey to the Pacific coast. Travel from the south through Jackson Hole and Snake River valley has been restricted by road trouble, but a few veteran motorists have made the journey, finding ample compensation in the beautiful scenery of the Tetons, which soon will be made a part of the "Greater Yellowstone."

Beginning slowly, travel in the park picked up quickly and soon passed last year's figures. Through July 6, when the gates had been open officially for less than three weeks, 11,702 persons had entered Yellowstone, compared with 10,079 last year. The number of motor vehicles admitted was exactly the same, but the season's daily average was showing a steady growth. The total number of automobiles admitted through July 6 was 1,736.

Grease Cup Filler.

This filler is made from a short piece of rubber tubing, one end of which is fastened over a grease cup shank, of a size to fit the various cups on the chassis, and the other over a grease gun nozzle. To fill the grease cup all that must be done is to screw the cup on the shank and force grease into it. By so filling the cups the threads remain free from grease, thereby permitting them to be easily replaced.

QUESTIONS and ANSWERS by HIGH SPEED

Will you please let me know a direct road to St. Louis, Mo.? How are the roads? W. J. B., Chicago.

Go southwest through Joliet, Morris, Dwight, Pontiac, Chenoa, Normal, Bloomington, Lincoln, Springfield, Glearm, Litchfield, Staunton, Edwardsville, Collinsville, and East St. Louis to St. Louis. In leaving Chicago, the best way at present is to go west on Washington boulevard and Madison street to Desplaines avenue, south on Desplaines through Riverside to Lyons, there getting on the Plainfield road to Joliet. Road conditions depend very largely on the weather. The roads are dirt most of the way, and consequently are all right when dry, but rather poor going after a shower.

—

What do you think of a device installed on the dash that tells how much gasoline is being used? I thought one using the basic design of a water meter would work out nicely. The gasoline from the main tank would always flow through this, so that the driver could tell how much he had used by reading the dash meter. T. S. D.

There are such devices on the market and many more have been designed. They can be made to tell the fuel consumption and, in connection with the speedometer readings, tell the mileage per gallon.

I would appreciate it if you will publish the best route to Appleton, Wis., from here.—L. A., Chicago.

Go north in Sheridan road through Evanston, Wilmette, Highland Park, Lake Forest, Waukegan, Zion City, Kenosha (Wis.), Racine, South Milwaukee, Milwaukee, Menominee Falls, Addison, Theresa, Byron, Fond du Lac, Oshkosh, Neenah, and Menasha to Appleton. This route follows the Yellowstone trail, and is so marked.

—

Can you give me any information as to how the roads are between Chicago and Cincinnati? I was thinking of driving down there provided the trip may be accomplished with reasonable comfort.—D. W. M., Lyons, Ill.

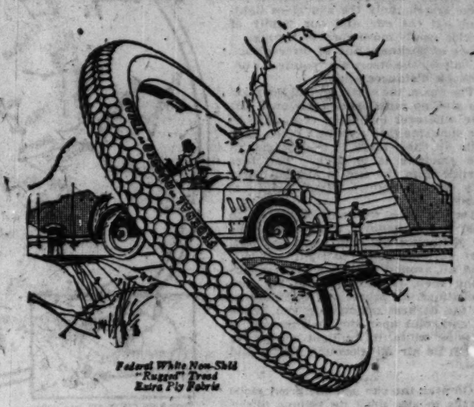
Yes, roads averaging good, may be found between here and Cincinnati. Follow The Tribune route to Indianapolis, published May 23. From Indianapolis drive southeast through Rushville, Andersonville, Brookville, Harrison, O., and Miami to Cincinnati.

—

Kindly give me the best route from Kankakee to Mammoth cave, Kentucky, by way of Louisville.—Mrs. H. B., Kankakee, Ill.

Go east through Momence to Lake Village, Ind. Turn south through Morocco and Ade to Goodland, and east through Remington to Wolcott. Continue south through Lafayette, Frankort, Lebanon, Indianapolis, Franklin, Columbus, Seymour, Salem, New Albany, Louisville, (Ky.), Dripping Springs, Elizabethtown, and Mumfordville to Cave City. Turn west to Mammoth cave. The route via Louisville, as here outlined, is the best.

FEDERAL
Double Cable Base Tires



Federal White Non-Skid "Rugged" Tread Extra Ply Fabric

No Rim Wear
Long Road Wear

WHILE others are *wishing* for better tire service, Federal users are *getting* it.

The Double-Cable-Base gives extra mileage by ending rim cuts and blow outs just above the rim.

Federals and *only* Federals have these superior advantages.

Let us turn your desire for long tire service into a *reality*.

The Federal Rubber Company of Illinois
Factories, Cudahy, Wisconsin

CHICAGO WAREHOUSE
1434 Michigan Ave.

Sold by Representative Dealers all over Chicago

On the SOUTH SIDE by

Acme Tire Repair Co., 610 E. 63rd St.
Armstrong Tire & Rubber Co., South Michigan Ave.
Burns Garage, 5948 Harper Ave.
Calumet Overland Sales Co., 3646 E. 92nd St., South Chicago, Ill.
Chicago Auto Supply House, 1349 S. Michigan Ave.
Chicago Heights Tire Hospital, Chicago Heights, Ill.
Drexel Motor Livery, 4051 Drexel Blvd.
E. & G. Motor Sales Co., 117 E. Garfield Blvd.
Englewood Overland, 5952 S. Halsted St.
46th St. Tire & Gas Station, 46th & Cottage Grove Ave.
Hyde Park Motor Sales, 1500 Hyde Park Blvd.
Harvard Federal Sales Station, 6311 Harvard Ave.
H. T. Yenney Rubber Co., 7146 S. Halsted St.
J. D. Hauck & Co., 4309 Indiana Ave.
Lenfesty & Vanderbilt, 11008 Michigan Ave.
Motor Car Supply Co., 1455 South Michigan Ave.
Norstrom Brothers, 10051 Indianapolis Ave., South Chicago, Ill.
Pavel Brothers, 5392 S. Western Ave.
Reliable Tire & Vulc. Co., 5011 S. Ashland Ave.
Sloan-Crawshaw, Inc., 2500 Wabash Ave.
Spengler-Boydell Tire Co., 318 E. 58th St.
Stock Yards Tire Co., Root and Emerald Ave.
West Englewood Tire Shop, 1518 W. 63rd St.
White Front Garage, 7016 Wentworth Ave.
Bergstrom Auto Sales Co., 950 West 39th St.
Glenwood Vulcanizing Works, 6232 S. Carpenter St.

MONROE

"The Car That Convinces"

Its Spring Construction Links Comfort to Economy.



The light weight principle is acknowledged as correct. The cross compound cantilever spring construction is positive assurance of unparalleled comfort.

By combining the two, and installing a four cylinder motor with extra large overhead valves and a one-piece drop-forged counter-balanced crank-shaft, economy of operation is established and inimitable riding qualities are realized.

Many refinements and appointments exclusive to the Monroe only add to the principles that make it

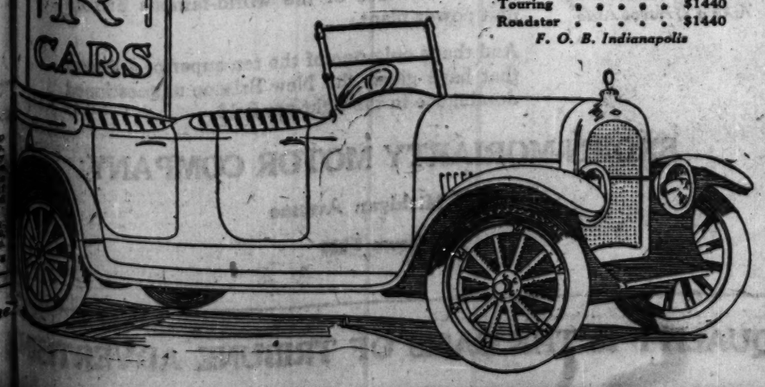
"The Car That Convinces"

Let us show you why Monroe won the 8th Annual International Sweepstakes.

MONROE MOTOR CARS

Martin & Lugar Motor Car Co.
Coliseum 2039 2450 Michigan Ave.

Touring $1440
Roadster $1440
F. O. B. Indianapolis





Of 25 well-known trucks a

MAXWELL

was the only one to complete this gruelling trip

Recently twenty-five trucks were engaged in contest in Louisiana. Rain fell in torrents, mud was deep and road conditions almost insurmountable.

A Maxwell was the first truck to reach the half-way point—Baton Rouge. Only eleven others got this far; some more than 12 hours late, and after aid had been furnished by the Maxwell.

So difficult were the road conditions that the return trip was narrowed down to only three starters.

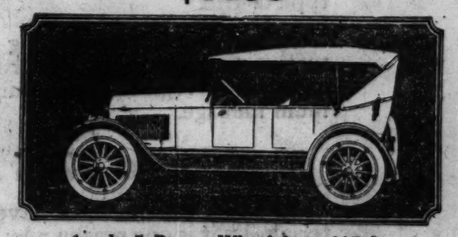
Of these the Maxwell was the only truck to reach New Orleans, the destination.

No matter what the road conditions may be the Maxwell truck the world over is daily rendering a type of service that is difficult to match.

1½-ton capacity Worm drive
10-foot loading space

Maxwell Sales Company
25th and Michigan Avenue Tel. Calumet 5820

$1395



4 cyl., 5 Pass.—Wheel base 117 In.

SCHUETT MOTOR CAR CO.
2538 Michigan Ave.
Tel. Victory 7777 Chicago, Ill.

Distributing the Newest Models

4 cyl., 3 Pass. Roadster	$1395.00
4 cyl., 4 Pass. Sport	1445.00
4 cyl., 7 Pass. Sedan	2195.00
6 cyl., 3 Pass. Roadster	1645.00
6 cyl., 4 Pass. Sport	1695.00
6 cyl., 5 Pass. Touring	1645.00
6 cyl., 7 Pass. Sedan, Cord tires	2395.00

f. o. b. Elkhart, Ind.

CROW-ELKHART MOTOR CORP.

Speed and power to meet every need and 20 to 23 miles on a single gallon of gasoline. Grace and beauty in every line and contour of the body, and inbuilt sturdiness which defies the most adverse conditions of service.

See CROW-ELKHART now
A demonstration will convince you of its outstanding worth.

CITY DEALERS
O. K. Colby, 7011 Stony Island Ave.
C. E. Hammerly, 2308 W. Harrison St.
Wheeler Garage Co., 3429 W. Madison St.
Bard Bros., 6807 S. Halsted St.

DEALERS: There is still desirable territory open to dealers in Illinois, Iowa and Indiana

AUTO TIRES REBUILT
Retreading a Specialty
Section Work and Vulcanizing
New and Rebuilt Tires in Stock
Acme Tire Rebuilder Co.
3919 Sheridan Road
Phone Wellington 271

ENGINEERING EQUIPMENT
FOR
Civil Engineers, Contractors Builders
Special sale of used Transits, Levels, Tapes, Rods, Hand Levels, Tally Machines, Surveyors' Arrows, etc.
Greatly Reduced Prices
KAUFFEL & ESSER CO.
520 S. Dearborn St.
CHICAGO

ASTRONOMY

LIGHT AND DARKNESS.

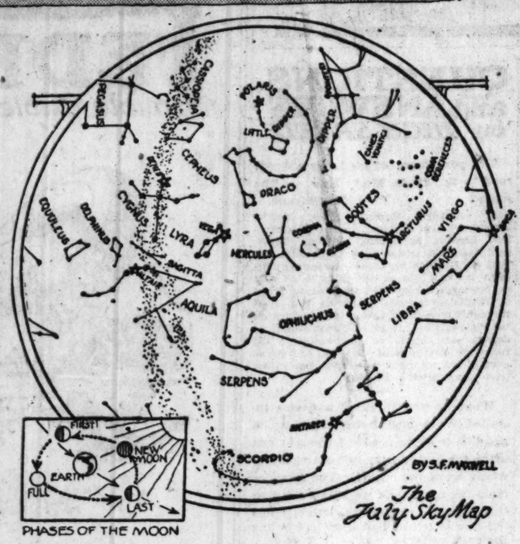
CRISS-CROSSING space are the shadows of worlds. Some objects in the heavens shine, and by their radiance light the scene so we may see a little of the furtive swarms that circle ceaselessly back and forth. Of all the members in the solar system, only the sun gives light. Blot out the sun and our family of worlds would move forever through a space of darkness and of utter gloom, lit only by the steely star points set unreadable distances away.

The moon, the earth, and all the planets give no radiance of their own, but owe whatever brilliancy they have to the sunshine they receive. When light falls on their faces it is day, and in the shadows it is dark. The face turned from the sun is always black. We call it night. True night is shadow.

Out in space, where no objects lie to cast their shadows, there can never be distinction between night and day. The sky, up, down, to right and left, and all around us like a great encircling shell, is studded with the constellations, all bright and gleaming as in the darkest midnight gloom, while at one point upon the shell the sun is flaming white, its brilliant corona far flung, its air all gleaming bright and red.

Go near the sun and the great globe swells in size until its volume fills a quarter, or a third, or even half of all the sky, but unless we enter the corona itself the heavens on the other hand are still unchanged and stygian black. Or, leave the sun, and it will shrink from small to smaller till it grows as starlike as the rest and is but one in the great swarm which fills the whole celestial vault. No matter how we go, this way or that, out in the void of space each star pours down its day, but none of them, nor all, can serve to drive away the enwrapping gloom.

But stand on any world and, as it spins you through its shadow and into light again, you will find there true night and day. Now if you watch this sphere while standing on some neighbor world the changes of day and night upon its surface are very plain to see.



PHASES OF THE MOON

We call these changing aspects phases, and we choose the moon because our satellite is the most convenient planet that we have to watch.

The phases of the moon: As the moon comes creeping farther eastward every night we first observe her as a thin hair crescent in the west, her two horns always turned outward. She is then between us and the sun, her shadow is toward us, and she is dark save for the rim of daylight showing on her nearer edge. She moves along her orbit, and in seven days she is at first quarter. Then half the side we see is day and half is night. At full moon we are between her and the sun, and in consequence we see her entire daylit face. At old moon she goes between us and the light, and on the following day emerges in the west as a new moon again.

The shadows of all the planets are long, narrow cones of darkness. They are invisible in the main because, save in the cases of Jupiter and Saturn, there seldom are any objects to be eclipsed by them and make their presence visible. The earth has a shadow 857,000 miles long. The moon, being so much smaller than we are, can boast of one only 232,000 miles in length—enough, we find, to reach the earth at favored times. When either the earth or the moon touches the shadow of the other an eclipse results.

Answers to Astronomy Queries

L. E. M.: Orion is not in the zodiac.

Andromeda and Pegasus have one star in common.

If the earth is the unit, the sun's weight is 332,000, the moon's 1-81, Mercury's 1-9, Venus' 15-16, Mars' 2-5, Jupiter's 1.300, Saturn's 750, Uranus' 65, and Neptune's 85.

Saturn is the least dense planet.

Einstein's bend is no doubt due to refraction of light by the sun's atmosphere.

The "V" in Taurus is called the Hyades.

Alpha Centauri is 26 trillion miles away.

G. W. C.: The Dipper makes one trip around the pole every day. The Little Dipper also partakes of the same motion. All the stars also have a motion which takes them around the sky once in a year.

The earth's axis points to the north star, and it alone of all the stars is fixed.

Orion is much farther away than the Dipper.



TENTOBED

A Tent and Bed Combined

Tentobeds are the most practical for tourists and people desiring to camp. They are made in two sizes, one as shown is made especially to use with auto. Other style is suitable for sleeping on porch or lawn. **Tentobeds roll up in a small pacakage** very light in weight, can be put up in 5 minutes, require no stakes or poles. **Waterproof and insect-proof.**

The beds are very comfortable to sleep in. They save the price they cost in hotel bills in a few days. You are independent and not obliged to pay the exorbitant prices often demanded of tourists.

On sale by reliable dealers. We will mail you, on request, literature fully describing Tentobeds, also our Autobeds, made to use inside of auto.

TENTOBED COMPANY

Dept. T. 3300 Jackson Blvd. Chicago

Salient

"That is salient which is strikingly manifest or which catches the attention at once."—Webster.

A SALIENT motor car—not because of one quality or feature but because of a combination of all factors essential to complete motor car satisfaction.

Beauty and comfort are strikingly manifest. You have but to see and ride in a Stephens to be convinced.

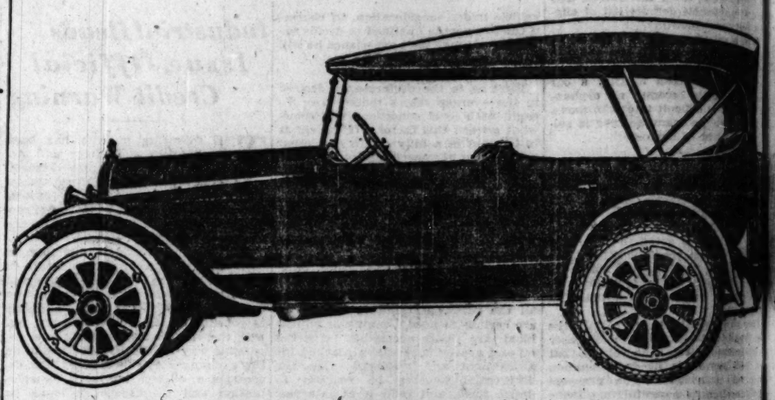
Power and economy are demonstrated qualities. Stephens performance is due to an engine theoretically rated at 25.3 h. p., which actually develops 57. The Stephens is an economical car—twice having won the A. A. A. sanction Yosemite Economy Run with an average of 21.45 miles per gallon of gas.

TRIANGLE MOTORS, INC.

2211 Michigan Avenue

Phone Calumet 6813

STEPHENS MOTOR WORKS OF MOLINE PLOW COMPANY



STEPHENS *Salient Six*

Firestone

Cushion Truck Tires

More truck tire problems in more lines of business are answered by Firestone Cushion Tires than by any other type of tire.

They have all the cushioning power needed for proper protection to your load and truck. They have the wearing strength of regular solid equipment that means the maximum mileage.

12% to 27% More Rubber

Firestone Cushion Tires have a much greater bulk of material. That is one reason why they ride easier. It is obvious, too, that this means longer wear. The extra wide tread provides approximately 15% to 20% more area of road contact —giving firmer traction under all conditions.

300% More Efficient in Heat Radiation

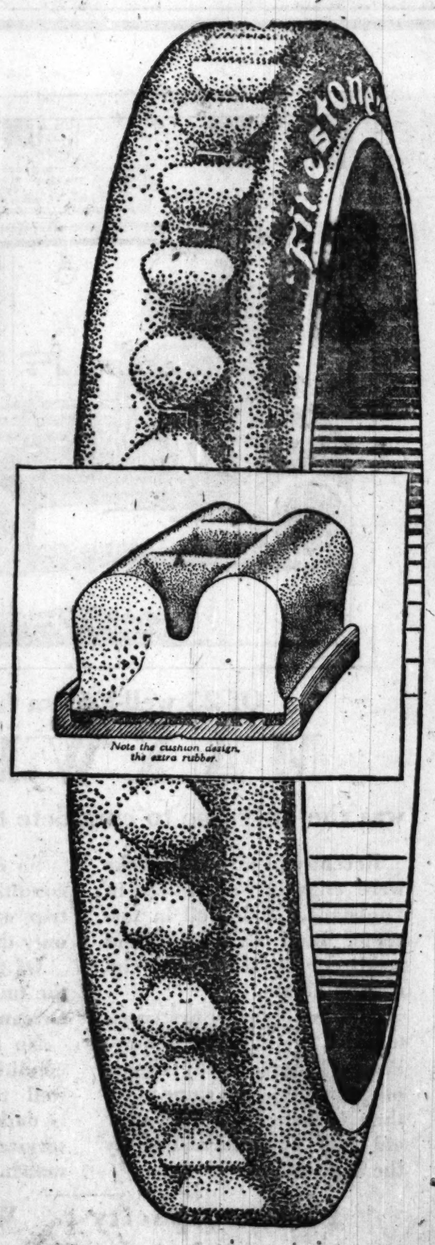
Overheating is a common danger to truck tire equipment. But Firestone engineers have evolved this shape that lessens the strain through a different flexing of the rubber.

Any Truck Immediately Equipped

Firestone Cushion Tires are built to fit any S. A. E. base. No wheel changes necessary. The nearest Firestone truck tire dealer can apply them to your units without delay or added expense.

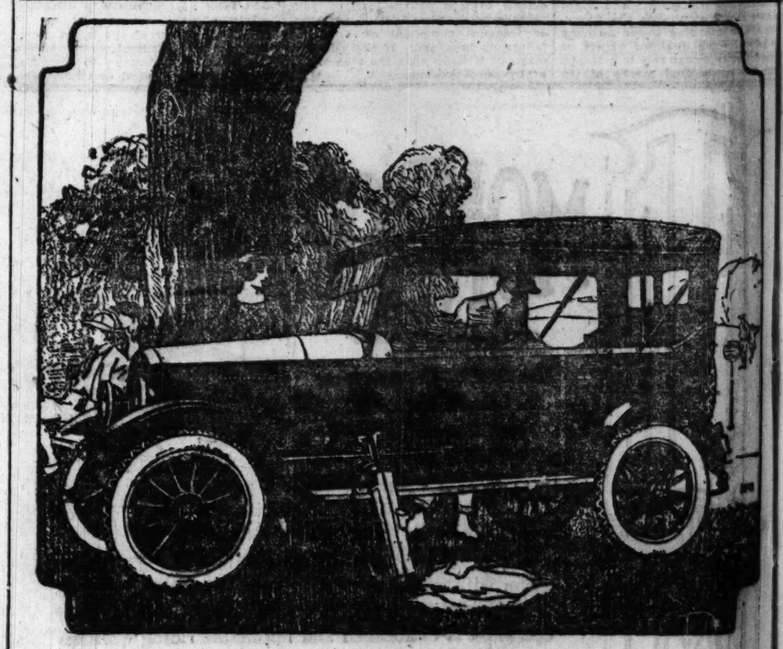
If you want resiliency plus extra-long wear, and if you want the practical economy of most miles per dollar, put on Firestone Cushion Tires.

Firestone Cushion Tires in all sizes from 32x3 to 40x14.



Rim-Cut Tires for Trucks

Most Miles per Dollar



NEW BRISCOE

The Leader of Light Weight Cars

Touring Car
Four-door Sedan

"Before you decide, Take a Briscoe Ride"

FUEL economy in your motor-car is more important these days than ever before. Thousands of delighted owners will tell you that the New Briscoe outdoes in this respect all previous records of the world-famous Briscoe unit power-plant.

And that's only one of the ten superior features that have given the New Briscoe unquestioned dominance in the light-car field.

BROWN-MORIARTY MOTOR COMPANY

2526 Michigan Avenue

Colisaum 8663

QUALITY IS THE BASIS OF TRIBUNE ADVERTISING

ART

Striking Canvas by Josep Israels in Butler Group

By Eleanor Jewett.

Chill the fingers from the sea,
Winding close a fisher's shroud,
From the salt tears of the foam,
From the gray tears of the cloud—
Toll, chill fingers from the sea,
Was my fisherman too proud?

Hungry voices from the sea
Where the sullen waters toss,
On the rocks, Gethsemane,
Watchers by a fisher's cross—
May my lad come home to me—
God! Must there be always loss?

Broken bodies on the shore,
Broken bodies—beads of dew
Pearl the shining grass beside them,
See gulls circle into view,
So you took your vengeance, Neptune?
What did my man do to you?

BY all odds the most impressive picture among the paintings from the E. B. Butler loan collection, hung in gallery 26 in the east wing of the Art institute, is that by Josef Israels showing the interior of a fisherman's cottage. It is impressive not so much on any one technical count as because of the atmosphere of delayed tragedy which welds the sea, the sun, the cottage, and the waiting figures of women and child into one inseverable whole.

The tragedy waits on the head of a distant man, but the shadow of it lies heavy on the visible persons. The child hesitates in dread, with his spoon raised to his mouth; the old mother stands by the door, her handkerchief head bowed, her arms crossed on her breast, stolidly, sternly, waiting; the young wife and mother sits on the door sill, her elbow on her knee and her chin resting on her hand, looking far out over the sea, waiting; the sun shines through gray shadows upon the cottage walls and shifts the checkers of its earlier morning pattern on the floor; the sea moans and swells beyond the brown sands, lifting green, clenched fists to the sky and showing its teeth in white rims of foam over the further stretches; both sun and sea are waiting—waiting for the thunder signal from the lowering clouds which will announce to the shivering, tremulous world that the storm has come.

Then woe to the fishing boat on the raging deep. Woe to the fisherman with his heart left behind him in the cottage on the shore. Woe to the women who hold his heart. The tragedy shall have been accomplished.

There are a number of excellent paintings in this collection. "The Ducal Palace, Venice," by Henri Le Sidaner, is a stippled canvas as beautiful as though an opal were split through its heart and the two lengths spread wide to catch and reflect the golden beams from low swung, yellow lamps. The palace is a place of veiled mosaic and shimmering white marble with golden lights clustering near the water where it leans to whisper old tales to the canal that ripples in the starlight, bathing the feet of the building it loves.

"A Silver Morning" by George Inness is another misty snatch of May from the brush of the best loved of our landscape painters. A little pale blue stream slides between beds of pale green reeds. A man is fishing close to one bank. There are trees and a white cottage peeping through in the background. But the smell of the spring is what matters. The tricky, pungent, elusive, irresistible savor of spring softens the grass, fuzzes the harsh outlines of the trees, ties the fleecy sky to the still earth and makes the cottage and the fisherman necessary parts in the development of the greatest joke Nature ever plays on that harsh fellow, Jack Frost.

A landscape, with absolutely different qualities demanding appreciation is that by William Wendt, which gives us the west with its high, blue sky, bluer mountains, and yellow sloping plains. The stunted trees grouped here and there are like weary outposts of a company that fails in all but warning of its coming.

The canvas next to this is also a message from the west. Victor Higgins shows an interesting study of an Indian. It is interesting from the point of view of color and of expression. Mr. Higgins' work is too well known to need added description here.

He knows these New Mexican subjects of his so well that he never fails in the exactness of his portrayal of them, and we, who follow his work, know through him these same subjects so well that were he to deviate a trifle from the straight road he has accustomed us to, I fear we should all stop him and say, "O no—you painted it that way the last time"—much in the fashion that a small child takes to insure the faithful recital-exact each time a long suffering parent tries to vary the history of Cinderella or the Three Bears.

A March landscape by Gardner Symons gives us the trees just struggling into leaf, the ground, rock strewn, just putting forth its first blades of grass.

A winter scene by Birge Harrison is good—so good that it makes the adjective pale in effect. The picture is a night scene. Through the deep white drifts the broken road and few stamped footprints lie blue shadowed in the faint light from the early evening stars. The houses are banked high with snow and the roofs are buried under a glistening mantle. A cheery glow shines from the windows. A single light beckoning from across the bay that lies beyond the snow-drifts points the solitude which stretches between.

Paul Dougherty shows a mood of threatened storm of about the same time in its breaking as that suggested in Israel's fisher cottage group. But here there is no human element introduced. The gray sea rolls in heavily, crashing in vast white breakers on the black rocks of the coast. A black sky lowers overhead. Through one open space in the turbulent clouds a stream of bright sunlight plays on the breakers. The effect is startling, terrifying—good.

W. M. Wendt has a marine. A deep blue, soft swelling, smiling sea rounds its way into shore where the low heaving waves break in infinitesimal tears of foam on the red rocks.

The towering wave painted at its height by Woodbury gives another mood of the sea which can, unlike the fabled panther, change its spots when it listeth.

Josef Israels, who is a master in the painting of peasants, has a canvas showing two of these earthfolk with scythes over their shoulders, tramping to work through a sleeping world, while the night just begins to break its gray clutch on the sky, and the sun shoots tentative flames of color across the dark east. The effect of the painting is of darkness, loneliness, mysticism—excellence.

Among the other pictures are paintings by Frank W. Benson, Fritz Thaulow, Weisenbruch, Bock, and Sir Frederick Leighton.

Paintings from the international exhibit held at Pittsburgh are to be shown in the east wing as soon as they can be hung after their arrival. They were expected this last week, but shipping complications delayed them.

An exhibit of boxes, labels, and cartons of artistic design is being held by the Alliance of Art and Industry in the Art institute at the far end of the east wing. The value of such an exhibit is, I should say, doubtful. Anything that works for a closer union of art with trade is good, but all art is not good art, and in various of the specimens shown in this exhibit of union, I question the goodness of art.

Exhibitions at the galleries:

Art institute—Mural decorations for Prague by Mucha. Model of Grant Park stadium. Friends of American Art. Etchings by Seymour Haden. Exhibit of textiles and weaving.

Abbot's—Water colors and prints.

Ackermann's—Rare old and modern prints, drawings, and paintings.

Anderson's—Paintings and prints.

Artists' guild—Dyed textiles, embroideries, ceramics, and block prints.

Bryden's—Landscapes.

Craig shop—Italian needle craft, hand weavings, and interior decorations.

Florentine shop—Brocades, embroidered fabrics, and Italian linens.

Favor, Ruhl & Co.—Paintings.

Grant's—Antiques, paintings.

Ho-Ho shop—French and Italian antiques.

Hoop's—Bronzes, vases, tiles, Italian mantels, and Bohemian luster.

Marshall Field & Co.—Paintings.

Mori's—Oriental arts from B. C. periods to eighteenth century.

Newberry library—Indians of the west. Oriental drawings by Bodmer, Burbank, Catlin, Domenech, and Mayer.

Newcomb-Macklin's—Artistic frames.

O'Brien's—American and European paintings.

Reinhardt's—Paintings.

Roullier's—Masterpiece of portraiture.

Thurber's—Private collection of paintings.

Young's—Paintings by Americans.

Overland

TRADE MARK REG.

'The Right Sedan For Right Now

Its Saving on Tires, Oil and Upkeep Add to the Riding Advantages of *Triplex* Springs

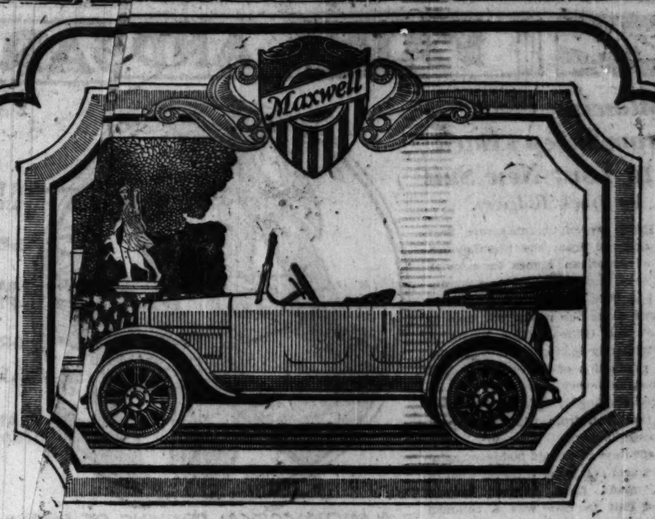
THE OVERLAND SEDAN is an exceptionally good car for all year use. Its ventilator in the cowl, and adjustable windows, with its thick heat resistance top, with the great riding comfort of *Triplex* Springs, make it fine for touring. Its great economy, which begins with the low price, is exampled in many recent extraordinary gasoline records. The most notable was the 355-mile Los Angeles-Yosemite Economy Run in which the Overland Sedan won in its class with an average of 27.6 miles per gallon.

Touring, $985; Roadster, $985; Coupe, $1525; Sedan, $1575
Prices f. o. b. Toledo, subject to change without notice

OVERLAND MOTOR COMPANY

2419 Michigan Avenue — Phone Victory 3500

Broadway Motor Sales Company,	4827 Broadway	Calumet-Overland Sales Co.,	3045 E. 92d St.
Standard Motor Car Co.,	3301 W. North Ave.	E. & G. Motor Sales Co., Inc.,	117 E. Garfield Blvd.
N. & N. Motor Sales Company,	1811 W. 63d St.	Overland Sales Co., Inc.,	1111 Jackson Blvd.
Leffon & Vanderlilt,	11068 S. Michigan Ave.	Parkway Auto Sales Co.,	5934 W. 22d St., Cicero
Englewood Overland Co.,	5952 S. Halsted St.	Deucher & Fridman,	1514 Sherman, Evanston
Hyde Park Motor Sales Co.,	1500 Hyde Park Blvd.	Des Plaines Auto Co.,	Des Plaines, Ill.
Borden & Kinney,	2854 Milwaukee Ave.	Illinois Tire & Supply House,	La Grange, Ill.
Anderson & Clauhon Motor Co.,	4701 W. Madison St.	Blue Island Garage,	Blue Island, Ill.
Rex Garage,	8919 Stony Island Ave.	Radway Garage,	1112 William St., Oak Park, Ill.
Vesley Brothers,	3819-21 Ogden Ave.	Overland Fudge Co.,	2005 Broadway, Gary, Ind.
Lee T. Davis,	3345 Montrose Ave.	Overland Fudge Co.,	74 State St., Hammond, Ind.



Costly as the Special Steels are in a

MAXWELL

their use is rewarded in many ways

The statement often has been made that pound for pound the steels in a Maxwell equal those in any car built, regardless of price.

Those who sell steels to motor car manufacturers know how true this is.

To the layman it may seem far fetched, but if he will stop to consider the returns the makers of the Maxwell receive he will see the wisdom of this policy.

1. Such steels give extra strength and thus repairs are infrequent.

2. Such steels enable light weight construction, which means more miles per dollar than with most other cars.

3. The engine is not overloaded with useless weight and thus provides more horse power per pound of car weight, which means added snap in driving.

4. Tires are not burdened with superfluous pounds with obvious results.

Such virtues win many new friends each day for Maxwell, and therein are the makers of Maxwell rewarded.

For this automatically increases sales and lowers cost of manufacture as well as of marketing.

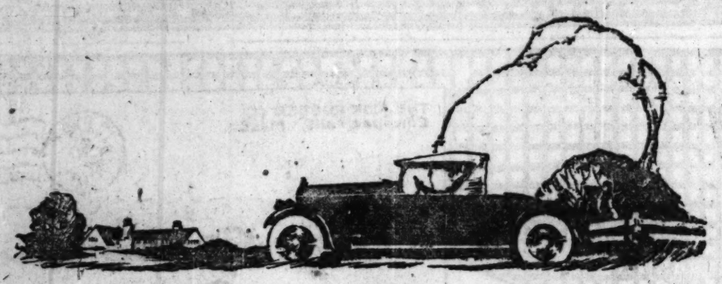
Hence the extra cost of such high priced materials is offset by the reduction in other costs.

That such a policy is convincing with the American public is evidenced by a growth in six years from 5,000 Maxwells a year to 100,000.

MAXWELL SALES COMPANY

25th St. and Michigan Ave

Tel. Calumet 5820



SLIP the gears of the National Sextet in high. Creep with traffic, spurt at officer's signal or race over the open road. At two miles an hour or sixty, the power that carries you so smoothly forward comes from an overhead-valve engine of advanced design, flexible as a riding master's whip, staunch as the finest materials and workmanship can produce, and built complete in the National shops.

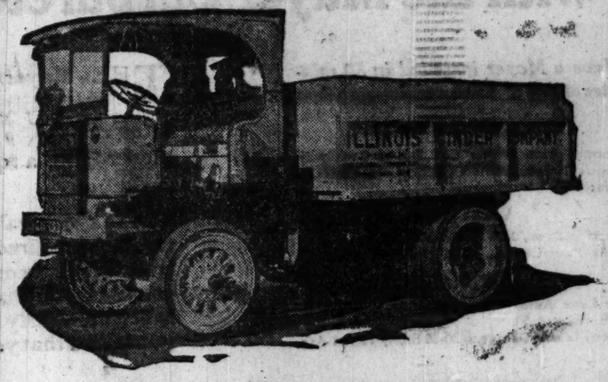
Touring Car, $3,950 Phaeton, $3,950 Roadster, $3,950
Coupe, $5,150 Sedan, $5,200 F. O. B. Chicago

NATIONAL MOTOR SALES CO. of Chicago
2515 Michigan Ave. Telephone Victory 8071

Lake County Auto Supply & Sales Co., Hammond, Ind. — C. M. McDonald, North Shore Hotel Bldg., Evanston, Ill. — Automotive Corporation, Rockford, Ill.

National
Twentieth Successful Year

GARFORD



THIS powerful Garford, recently purchased by the Illinois Cinder Company, is now on active daily duty in the heavy service of hauling cinders. Wherever the work is hardest and the requirements most exacting there you find Garfords giving the *Low Cost Ton-Mile.*

Garford

Garford Motor Truck Company, Inc.
GRANT C. NICOL, Manager
132 East Twenty-Third Street — Phone Calumet 5060
CHICAGO

TRUCKS

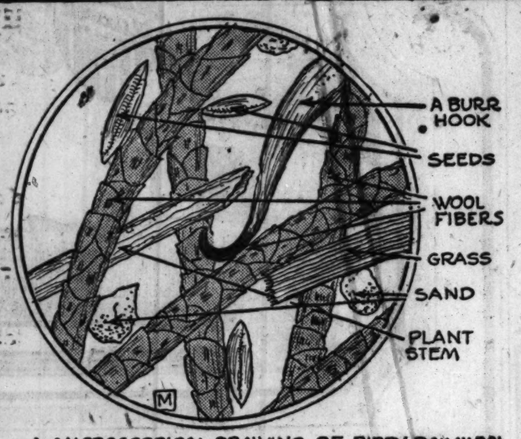
FARM AND GARDEN

Following Fleece from Sheep's Back to Your New Suit

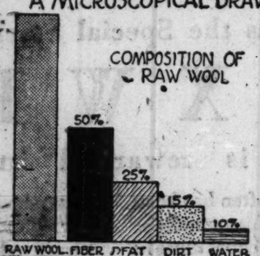
By Frank Ridgway.

SINCE woolen manufacture first emerged from the hearthstones of American homes in colonial days, scouring wool by machinery has been one of the important stations along the road from wool to cloth. The United States boasts of approximately 60,000,000 sheep, an annual production of 250,000,000 pounds of wool, and every fleece is washed or scoured thoroughly before it is woven into the cloth from which your suit of clothes is made.

In the days of the old fashioned spinning wheel and loom, washing wool in tubs, made from vinegar barrels sawed half in two, was a common scene on the average farm, but today this tedious job has been crowded back into the corner of industry where the general public knows little or nothing about it. Wool growers themselves are not familiar with what happens to the fleece from the time it leaves the sheep's back until it is returned to them a few months later in the shape of a coat, a pair of trousers, and a vest.



A MICROSCOPICAL DRAWING OF DIRTY RAW WOOL



Scouring Causes Shrinkage.

"I have heard a great deal about wool shrinkage," remarked a grower who recently visited one of Chicago's wool scouring plants, "but I never knew until now that it takes seven pounds of grease wool as it comes from the sheep's back to make a suit of clothes like this one I have on." He had just been told that approximately one-half the weight of wool was lost in the process of scouring—removing grease, dirt, and other foreign matter.

"As a rule it takes about three and a half pounds of grease wool to make a suit, and the amount of grease wool will depend upon the amount of shrinkage involved in scouring," explained W. C. Coffee, professor of sheep husbandry, University of Illinois. "For example, some wools are very light in shrinkage, losing not more than 44 per cent, while others will run as high as 80 per cent. If wool shrinks 50 per cent in scouring, then it would take as much as seven pounds to make a suit."

Preparing for the Spinners.

Wool is placed on the market in the greasy state. It often contains, in addition to grease and fine dirt, burrs, straw, hay, chaff, manure, grass and weed seeds, sand, paint, and various other foreign matter. All of this must be removed before it is ready for the spinners. It is the foreign matter and wool grease that constitute the shrinkage. This varies considerably with the different kinds of fleeces, and no exact figures are obtainable. The average shrinkage may be roughly estimated to consist of about 25 per cent wool grease, 15 per cent vegetable matter and dirt, and 10 per cent moisture, assuming that wool fiber is 50 per cent.

When the wool arrives at the mills or scouring plants, the first process consists of sorting it into different grades, one fleece being often separated into six different qualities. As soon as this is done it is ready to be cleaned or scoured.

Different Cleansing Processes.

Wool scouring is in reality a "wash day" on a large scale. The condition of the fleece will determine the different cleansing processes the wool is taken through. To remove the grease and dirt it is passd through a succession of huge tubs or vats of the scouring machinery. The tubs are filled with warm, soft water containing textile soap.

After passing the wool through a duster where 15 to 20 per cent of the dust is knocked out, it is dropped into the tubs and washed. It is kept moving through the tubs by means of automatic rakes, passing the wool through wringers, where the water is squeezed out as it goes from one tub to another. It is carried from vat to vat until finally it emerges at the other end relieved of the animal grease and dirt. From the last tub it goes through the drying machine, where most of the moisture is removed. It is then ready for the carding process.

The work of removing grease and fine particles of dirt is a fairly simple matter, but the whole process of cleaning wool becomes more complicated when it comes to getting rid of burrs and similar vegetable matter. Modern methods are much improved over the old way of combing and picking foreign matter out of the fleece by hand. If the wool contains burrs and similar vegetable matter it is run through the burr picker. Much, but not all, of the material is taken out in this way. The weeds and chaff left in the wool are removed by a simple chemical process. The wool is dipped into a bath containing about a 10 per cent solution of sulphuric acid, saturating the vegetable matter. It is then run through a centrifugal extractor, where the acid is practically all removed. It is dried with hot air.

Removing the Charcoal.

The action of the heat as the wool passes through the dryer changes the vegetable matter into charcoal, which is easily crushed and broken into fine particles when run through rollers. The charcoal is taken out as the wool passes through the duster on its way to the scouring tubs where it is washed and dried in the usual way. Here the acid is neutralized. The acid weakens the wool fibers slightly, but its use is justified because the wool would otherwise be wasted. Stained tags remain discolored. Even where the wool is scoured in water at a temperature of 120 degrees Fahrenheit the stain is not removed.

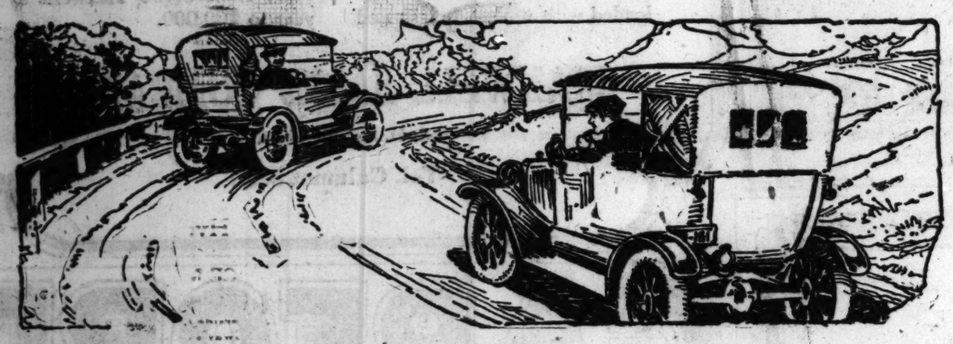
Dust that comes from the wool is collected and sent back to the farm, where it is used as fertilizer. Wool grease is another byproduct of the scouring plants. The water used in the scouring process is saved, and the wool grease or fat is extracted by means of a large cream separator. This "recovered grease," "brown grease," that comes from the sheep's wool, when purified and mixed with a small amount of water, is known as lanolin, which is the basis of ointments. It is used extensively in this country in making face creams.

During the war the government took over the entire output in the United States. Lanolin was employed on the battle fronts to counteract the dangerous effects of Germans' mustard gas on the skin. Owing to its soothing property and the ease with which it penetrates the skin lanolin is valued highly in making facial preparations, and it is sometimes mixed with such substances as vaseline.

Foreign Matter Easily Detected.

Much of the wool shrinkage could be prevented if fleece growers realized the importance of handling sheep so their coats would be kept clean. Too many make the mistake of turning their flocks into fields where burrs grow in abundance or allow the sheep to run under feed racks where the fleeces are filled with weed seeds and chaff. There are some who sell their annual clip with the burrs rolled up in the center of the fleece, and the sale is made with the grower's apologies or with the thought that the buyer is paying them a good price for weeds mixed in with the wool.

But the farmer is usually the one who suffers, for the buyer is, in most cases, skilled in handling such fleeces and can readily detect foreign matter. No matter how much the grower gets a pound for his wool the true value is based on the number of pounds of clean or scoured wool. The buyer knows all of the steps from the grower to the mill and deducts for shrinkage and handling—he doesn't buy weeds and other foreign matter. Of course, the foreign matter goes with the fleece, but the proper allowance is made.



"Pep," Power and Economy --with the Mayer Carburetor for Fords

Have a Mayer installed in 30 minutes at one of these service stations:

NORTH SIDE

Dormer Auto Repair Co., 5244-46 Broadway.
Topp's Tire & Gasoline Supply Co., 118 E. Ontario St.

WEST SIDE

Parrish Bros., 1331 West Jackson Blvd.
Jaffe Radiator Co., 4327-29 West Harrison St.

SOUTH SIDE

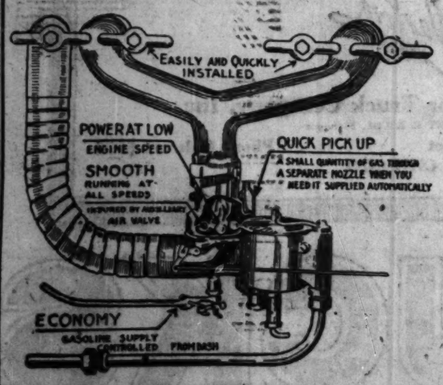
De Luxe Auto Body Specialty Co., 5755-57-59 S. Halsted St.
Stony Island Garage, 6830-38 Stony Island Ave.

THE Mayer Special Carburetor for Fords will save you many a dollar—using 25 to 50% less gasoline, giving more power and a quick get-away that will thrill you.

The Mayer's value to the Ford owner can not be measured in dollars and cents. A trial will give conclusive proof and quickly convince you that the Mayer will not only save you money but will add something to your Ford that you can get in no other way.

The Mayer Carburetor Pays for Itself Every 30 Days! Fleet Owners Save $200 to $300 On Every Car Each Year

PRICE, $18 COMPLETE



Here's Our Challenge and Money-Back Guarantee: If after using the Mayer Carburetor for 30 days you do not find that it works BETTER IN EVERY RESPECT THAN ANY OTHER CARBURETOR YOU HAVE EVER USED, return it and your money will be refunded.

Your Nearest Dealer Will Supply You

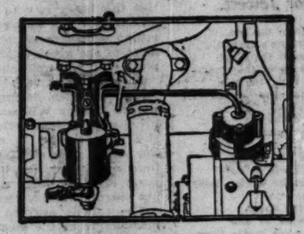
JAFFE RADIATOR CO.
Mayer Carburetor Sales Agents
Lytton Building CHICAGO, ILL.

Famasco Distributing Co.
U. S. SALES AGENTS
696 Main St., Buffalo, N. Y.

Jaffe Radiator Company, Lytton Bldg. Chicago, Ill.
Gentlemen: Please send me information concerning the Mayer Carburetor.
Name .....
Address .....
Dealer's Name .....
Address .....

Duplex engineering

—double oil control for double work



Duplex Lubrication —another Saxon advantage

Motor speed and motor work are two distinct functions—double duties forced upon every motor.

Saxon does both efficiently, because it has two oil-controls operating within the motor. In addition to the conventional control, which supplies oil only according to motor speed, Saxon also has a patented automatic vacuum control, which supplies oil according to actual work—regardless of motor speed.

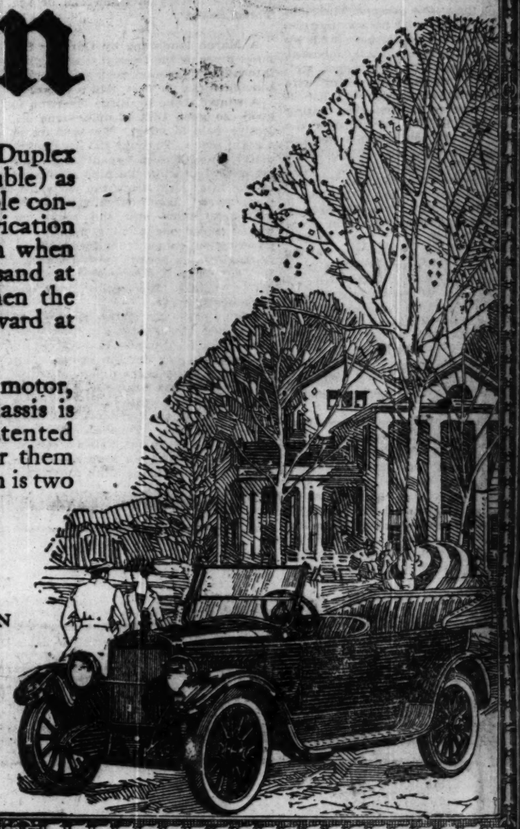
Saxon

This is the scientific principle of Duplex Engineering (for Duplex means double) as applied to Saxon's motor. This double control enables Saxon to meet every lubrication demand. It avoids under-lubrication when the motor is pulling through deep sand at slow speed and over-lubrication when the motor is skimming along the boulevard at high speed.

Every vital factor of the Saxon motor, every important feature of the chassis is Duplex. When you see these patented features in our showroom, and hear them explained, you will realize why Saxon is two years ahead of present standards.

Upon request we will gladly send you "Brass Tacks," an interesting and informative booklet containing the story of Duplex Engineering

SAXON MOTOR CAR CORPORATION
DETROIT, MICHIGAN



Graham Motor Company
2429 Michigan Ave. Calumet 106

THE FISK RUBBER CO.
Chicopee Falls, Mass.

Mr. Sportsman Everywhere Motorland



Your dealer knows why Fisk Cords give big mileage and uniform satisfaction Ask Him!

Yours for mileage

Fisk Tires

THIS KNOCKS 'EM OUT OF THEIR SEATS" IN VAUDEVILLE

McVICKERS.

Burt and Edwards:

"Disease always strikes one in the weakest spot."

"Is that why you have a cold in the head?"

"Yesterday I couldn't get a five dollar bill changed in this whole town."



"Didn't anyone have the change?"

"Yes, but I didn't have the five dollars."

"I notice that most of the old settlers in the far west had fine hair."

"That's because the Indians gave them 'scalp treatment.'"

"Mention three things containing starch."

"A collar and two cuffs."

"I'm a man who always goes to the bottom of things."

"I noticed that when you were near the punch bowl last night."

"I can't see a thing."

"What's the matter?"

"I have my eyes closed."

"My best girl calls me lightning."

"Why so?"

"She says I don't know how to conduct myself."

"Did you hear of the fright I had at the restaurant yesterday?"

"I thought your wife ate all her meals at home?"

Allen & Lyman:

"Mr. A. went into a hotel the other evening and bet fifty thousand dollars he could tell who would be the next president of the United States."

"Did any one take him up?"

"Yes; the elevator boy took him up."

"Did you know a person could get drunk on water?"

"Impossible; you can't get drunk on water."

"I don't see why a person can't get drunk on water as well as on land."

"When I first married I was with my wife incessantly. From morning till night it was a perpetual adoration, an inexpressible bliss. I showered caresses upon her; I could have squeezed her to death. I'm sorry now I didn't."

"Jones had a dream the other night; he dreamed he owed a men ten dollars; he woke up and found it was true. He's afraid to go to sleep again for fear he might pay him."

"Flirtation is attention without intention."

"The only time a woman does not exaggerate is when telling her own age."

"I never knew I was good looking until the other day when I went to Philadelphia. Just as I was coming out of the depot, four or five hackmen said to me: 'Hansom! Hansom!'"

FATHER

By Guy F. Lee.

Let's consider Father,
Never see him shine;
He's just like the catcher
In a baseball nine;
No one heeds or reads of him,
No one greets or hails;
No one gives a look at him,
Captin' when he fails.

Speak a line for Father,
He's the willing goat;
No one ever takes of him
Any special note;
No one gives a darn for him,
'Mongst his blood and kin,
Captin' when the monthly bills
Come a-rompin' in.

Say a word for Father,
Gallant, dear old nob;
Keeps the works a'goin',
Always on the job;
Mother and the kids are off
Where they swim and row;
Father sheds his shirt and sweats,
Diggin' up the dough.

Sing a song of Father,
He's the gent for me;
Never kicks at anything,
Smiles on patiently.
We may ride and jolly him,
Pester him, and poke
Fun at him—but he's the boy
Though he is a joke.

Just As Necessary-

a part of Your Auto Equip--ment



The Invisible Glove

Sketch shows highly magnified cross-section of human skin and indicates how Mir-a-kal covers and protects it with an elastic, non-sticky invisible film.

MIR-A-KAL

The Invisible Glove

Why do auto supply dealers sell Mir-a-kal? Because it's a real auto accessory—just as necessary as a jack or tool kit.

Before you tackle the next dirty job around a car, rub a little Mir-a-kal on your hands. No matter how dirty the job is, when you're through just add a little water—USE NO SOAP—work up a lather, rinse off, and your hands, nails and skin will be cleaner than before you started.

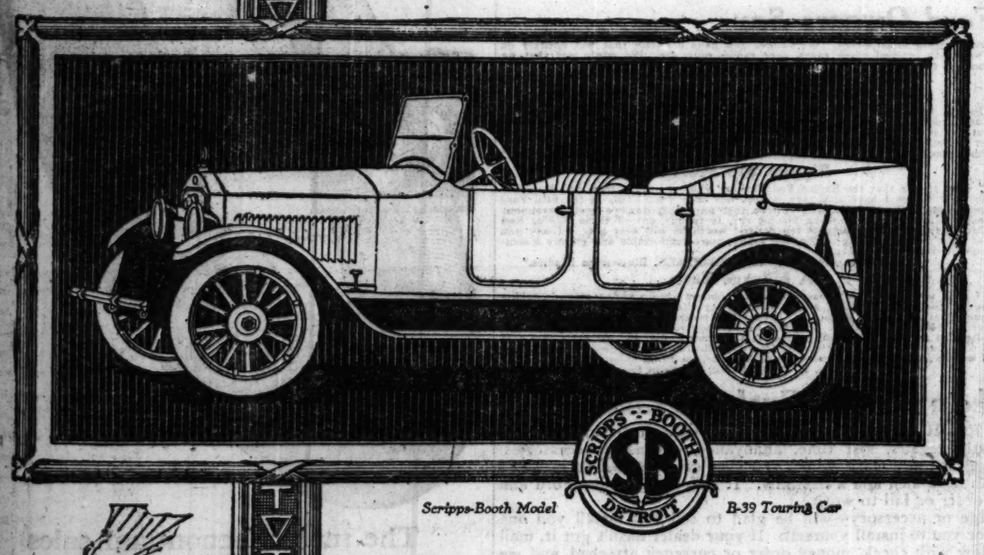
Mir-a-kal protects and preserves everybody's hands—invaluable in the shop, auto, garage or home.

Grocers, Druggists and all Dealers Sell MIR-A-KAL—the Invisible Glove.

MIR-A-KAL PRODUCTS CO.

Tel. Superior 8032. 115 W. Grand Ave., Chicago, U. S. A.

MIR-A-KAL PASTE
The INVISIBLE GLOVE
APPLY BEFORE WORK
FIGHTS THE DIRT WHILE YOU WORK

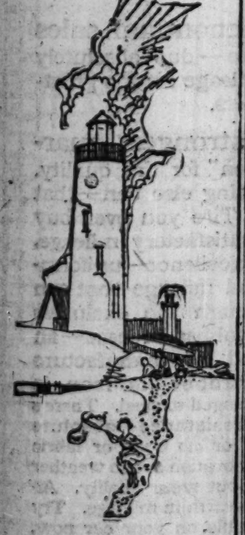


Scripps-Booth Model B-39 Touring Car

Invest—
Don't Simply Buy

THE SCRIPPS-BOOTH is a sound investment that pays *dividends* in the form of *utility* and *pleasure* such as other securities do not bring. It has all the necessary "big car" features combined with "light car" advantages.

Ask, 'phone, or write for interesting descriptive booklet.



Service Plus

The automobile without a service station could not exist. In this department of its business Triangle is super-efficient, and enjoys that reputation among many hundreds of automobile owners.

[T-65]

TRIANGLE MOTORS INC.
2229 MICHIGAN AVENUE

The Least Expensive Tire Equipment

CORD Tires of the McGraw quality are the least expensive tire equipment made. They last long and save fuel.

Under large, heavy cars this saving is so marked that they are always cord equipped.

The extra price of McGraw Cords is recovered in fuel alone the first few thousand miles. After that the fuel saving is clear gain.

Cord Tires 8000 Miles

THE McGRAW TIRE & RUBBER CO.
Cleveland, Ohio Factories: East Palestine, Ohio
CHICAGO: 2530 Michigan Avenue



McGraw TIRES

SOUTH SIDE TIRE COMPANY
Chicago Distributors McGraw Tires
3 STORES
6714 Sheridan Road 61 E. Garfield Blvd. 1520 Hyde Park Blvd.
FREE TIRE SERVICE DAY AND NIGHT
SEVEN SERVICE TRUCKS TEN SERVICE MOTORCYCLES
Phone Englewood 314
North Shore Rubber Co., Evanston, Ill.
Central Tire Co., Highland Park, Ill.
Riverside Garage, Riverside, Ill.
Radway's Garage, Oak Park, Ill.

How? Ask Us!

All batteries wear out in time.

Many a battery dies long before its time.

You can't *prevent* battery death but you can *postpone* it. Threaded Rubber Insulation has been selected by 136 manufacturers of passenger cars and motor trucks.

Willard Storage Battery Company
2524-34 Wabash Ave.

THREAD-RUBBER Willard INSULATION

FREE SERVICE
to Motorists on
THOMSON'S Graphite Penetrating OIL

If your dealer is not yet supplied, drive your car to our store, present this advertisement, and we will stop your squeaks, graphite your springs and release your frozen brakes free of charge.

This oil stops spring squeaks without wedge or jack.

Easily applied to sides of springs, it goes through and deposits a film of dry graphite between the leaves.

It will not collect dirt, grit or dust.

Releases rusty bolts, nuts, king-pins, brakes and pipe fittings.

Come—See it work on your car—Try it yourself



To Dealers—An extensive advertising campaign on this oil will start soon in The Tribune. It will mean good business for you. Write us or phone for further information.

The Thomson Auto Specialties Co.
1919 S. Michigan Avenue
Telephone Calumet 23

Say "Thomson's" and look for the Arrow on the Can

Subscribe for The Tribune. Advertise in The Tribune.

WISE CHICAGO WOMEN read THE TRIBUNE every morning not only for its news but also for its advertisements, many of which are found *only* in THE TRIBUNE.

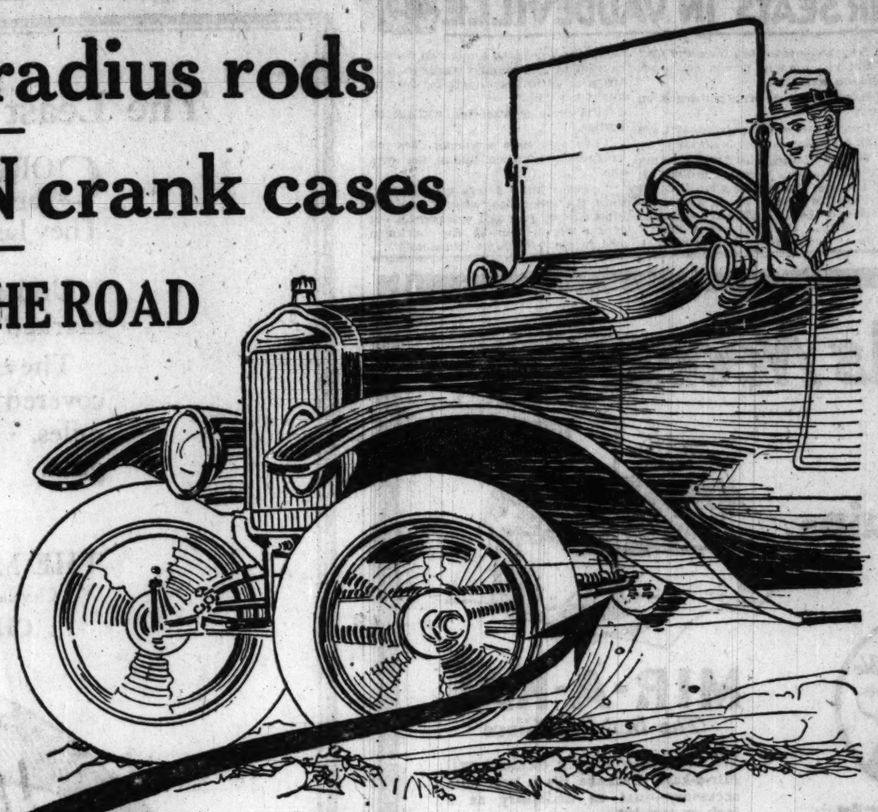
No more BENT radius rods

No more BROKEN crank cases

CAR STEERS EASY, HOLDS THE ROAD

SMOOTH SPEED ON ROUGH ROADS, SAFE AND EASY

FITS ANY FORD—INSTALLED IN THIRTY MINUTES



WARREN Radius Rod Cushion for FORDS

$10.00

Money Back If Not Satisfied

Every Ford Owner, Dealer, Mechanic appreciates this great device at sight. They can see at once what it will do and how it will eliminate every possibility of a broken crank case or a bent radius rod.

But what they don't know

until they've ridden in a Ford equipped with the WARREN RADIUS ROD CUSHION is what a surprising difference this simple device makes in the Ford's riding qualities.

It makes the car ride like velvet over the roughest roads—eliminates vibration—and all because it *cushions* a part that is subjected to constant road shocks. But this isn't all that the WARREN RADIUS ROD CUSHION accomplishes.

Auxiliary Radius Rods—Extra Motor Supports Now Unnecessary

It takes away the need for cumbersome rattling devices that are designed to reinforce. It makes the car steer *easily* and *safely* and hug the road like a big, low-hung, high-priced car.

A ride of a block will absolutely convince you that these claims are cold facts. It has already convinced hundreds of others in the short time that this great device has been on the market. See what these dealers, who know cars, and mechanics say. Then read what enthusiastic owners have written in of their own free will.

Read What These Dealers Say

Saves Other Accessories

"We find it is not necessary to install Shock Absorbers, Stabilizers, or Auxiliary Radius Rods. This device absorbs all forward shocks and prevents the wheels from locking, it also holds the wheels in the center of the road. This device will be of great service to any Ford owner and we will be very glad to recommend it at any time."

Smooths Rough Roads

"Great improvement in driving over rough pavement and chuck holes, inasmuch as it seems to absorb all the shock received by the front system, which shocks were very noticeable before the installation of your article. I believe this article would be a great asset to any user of Ford cars or trucks in the way of saving crank case trouble."

Great Results Obtained

"We have tried your radius rod cushion and are pleased to say that we are greatly satisfied with the results obtained. It is just the accessory for eliminating all forward shocks, and reduces motor vibration."

Saves Wear and Breakage

"After thoroughly trying out your radius rod cushion I find that my car takes the bumps and rough roads much better and there is no question in my mind but what it will eliminate breaking of crank arms. It will also be a great saving on the wear and tear of front system, as a large number of spindle arm and body bushings wear out very rapidly, due to severe jolts. I firmly believe a Ford owner would not hesitate in having one of these cushions installed on his car if he knew what a money and time saver it would be."

Read What These Ford Owners Say

Gives It Hard Test

"I want you to know how well pleased I am with the Radius Rod Cushion purchased of you. In trying it out I ran the front wheels over a curb six inches high (twenty-eight times with no damage to any part of the car.) The car rides better on any kind of a road, good or bad. The Radius Rod Cushion intercepts all road shocks, making the car drive with the same ease and smoothness that attends the driving of heavier and more costly cars.

"Yours very truly, JAMES E. LANTZ,
"Foreman of Bureau of Engineering, City of Chicago."

One of the Best

"The writer had an installation made some time ago of your Radius Rod Cushion for Fords. It might be of interest to you to know that I believe this to be one of the best appliances that was ever attached to Ford motor car. It is surprising what little concussion one receives in driving over severely rough roads with this attachment. There is no doubt in my mind but what there will be no further broken crank cases or crank case hangers, if this cushion is applied. Wishing you success, I am Very truly yours, BARRETT VARNISH CO., R. R. Brown."

Concrete Facts from Truck Owner

"We have had one of your Radius Rod Cushions on our Ford Truck for the past month, and the driver has just given me a report of its operation, which we are glad to submit for your information. Shortly before installing the Radius Rod Cushion, we were put to an expense of $42.50 replacement of broken crank case, which was due to the excessive thrust from front axle to the crank case. The driver also reported bent Radius Rods at different times. Since the Radius Rod Cushion was installed, there is a very noticeable difference in the riding and handling of the truck. In driving over bumpy roads, railroad crossings, etc., the usual vibration through steering column is reduced to a minimum and the truck steers much easier. We believe you have a device that will entirely do away with cracked crank cases, bent radius rods, etc. We might add that we took off the auxiliary radius rod when we attached your Cushion.

"Yours truly, UP-TO-DATE MACHINE WORKS, Jos Martina, Pres."

Smooth as a Packard

"Just a word with reference to what the writer thinks of your Radius Rod Cushion for Ford cars. Great covers the situation in a word. Wouldn't be without one as long as I drive a 'John-Henry.' A Packard has nothing on my boat for smooth running minus all usual front jolts one has to contend with on a Ford minus your Radius Rod Cushion. Your respectfully, MORRIS S. SILVER."

Biggest $10 Worth

"I want to say that the Radius Rod Cushion which I bought from you is one of the best things I have ever seen worked out on a Ford. This is the fifth Ford car I have had and I honestly believe that any Ford owner's best investment and the first he should make for his car, is to buy one of these Radius Rod Cushions; as it is the biggest ten dollars' worth he will ever get. I thank you for your work in making the driving easier, more comfortable and greatly lessening the chance of breakage.

"Very truly yours, CHARLES BORRESEN, Illustration Studios."

A Mileage Test

"I have given my Ford Sedan about four thousand miles riding since installing your Radius Rod Cushion, and I want to say that money could not buy this cushion if I could not replace it. It certainly makes a Packard out of a Ford so far as riding is concerned. In going over bumpy roads I do not experience that vibration through the steering wheel that I formerly did, and am quite sure that I will never have any more trouble from bent Radius Rods or broken crank cases. I will be glad to show and recommend this cushion to all of my friends.

"Yours truly, R. C. SCHULTZ, American Security Credit Co."

Works Like a Piston---Cushions Like Velvet

THE WARREN RADIUS ROD CUSHION means smooth driving for you. It eliminates costly repairs, lost time, annoyance, expensive accessories. It is truly the biggest ten dollars' worth you ever saw. It can be installed in 30 minutes with a wrench and a hacksaw. It will outlast your Ford and won't get out of order or fail to work.

Any dealer—garage or accessory—will be glad to sell and install you one or sell it to you for you to install yourself. If **your** dealer hasn't got it, mail in the coupon below with check, money order or currency attached, and we will send you one direct with full instructions for installing. If, after you look it over, you don't want it, send it back and we'll refund your money, which we look on simply as a deposit until you **are satisfied.** Do it now—today—while you think of it.

Distributors for Northern Illinois and Northern Indiana

CARLSTEN-WILLIAMS COMPANY

Auto Row—2246 S. Michigan Ave., Chicago

NORTH SHORE—Broadway, Cor. Sheridan Rd., at Devon

NOW HANDLED IN CHICAGO AND VICINITY BY:

L. D. Wells Motor Co., 4618 Broadway.
Buena Motor Sales, 3954 Broadway.
Rue Motor Company, 8443 Michigan Ave.
Wright Kenderdine Co., 1111 N. Clark St.
Glenn E. Holmes, 39 E. Lake St.
Breska Motor Company, 4107 Irving Pk. Blvd.
Ray F. Mudd Motor Co., 4361 W. Madison St.
K. & S. Garage, 4344 Broadway.
J. J. Wright Motor Co., 255 E. Garfield Blvd
Vrba Motor Company, 5221 W. 25th St., Cicero.
Wm. Trottier & Son, 2310 So. Park Ave.
Peterson-Lenz Auto Sales Co., 4906 S. Racine.
R. P. Miller, 10825 S. Michigan Ave.
G. & S. Motor Co., 8362 Commercial Ave.
Minerva Garage, 4301 N. Clark St.
Wood's Auto Service, 6459 N. Clark St.
Lunt Garage, 1760 Lunt Ave.
Jerry's Auto Repair, 2842 N. Clark St.
A. & C. Motor Co., 4868 N. Clark St.
Parkway Auto Supply & Repair Co., 2732 N. Halsted St.
Bison Motor Co., 6941 Cottage Grove Ave.
Floyd's Garage, 901 Rush St.
Reynolds & Peiffer, 1253 N. Clark St.
Blue & Reeves, 3202 Belmont Ave.
Chas. Humbutel, 1325 Clybourn Ave.
Arnold Bros., 2319 Lincoln Ave.
Mariotta Garage, 1521 Belmont Ave.
Schick Co. Lyborns, 3404 Lincoln Ave.
Best Auto Repair, 2339 Belmont Ave.
Commercial Auto Ser. Sta., 3206 W. Jackson Bd.
Shubert & Aanren, 1947 Evergreen Ave.
O. & H. Repair Shop, 1769 Milwaukee Ave.
Witte Bros., 2272 Milwaukee Ave.
Tudor Garage, 6321 Broadway.
Roman Garage, 5218 Broadway.
Northwest, Sales & Serv. Co., 3321 Fullerton Av.
Fullerton Garage, 1913 Fullerton Ave.
Christopher Motor Car Co., 3218 Sheffield Ave.
Harbel Auto Repair Shop, 129 E. 32nd St.
Dex Garage, 3616 N. Halsted St.
Hayzlette & Streeter, 3410 Milwaukee Ave.
Karbach & Sons, 4342 Elston Ave.
Earl's Repair Shop, 3413 Diversey Parkway.
A. L. Sieyzkal & Son, 3018 Diversey Parkway.
F. Schupman, 4388 N. Western Ave.
Frank Zens, 5819 Lincoln Ave.
Ravenswood Garage, 5127 Lincoln Ave.
Wayeland Tool & Die Works, 4583 Lincoln Ave.
Boulevard Auto Service, 3122 Irving Park Blvd.
R. D. Ross & Son, Valparaiso, Ind.
L. C. Jacobs (Main Garage), Valparaiso, Ind.
E. N. Bunnell Motor Co., Gary, Ind.
R. D. Cunningham, 810 Church St., Evanston, Ill.
Hubbell Motor Company, Elgin, Ill.
Nic Williams Company, Aurora, Ill.
Trackman Auto Supply Co., Joliet, Ill.
Joliet Motor Company, Joliet, Ill.
Emery C. Woeltje, Monee, Ill.
Talbot-Wood Motor Co., Watseka, Ill.
Dorsey Motor Company, Lacon, Ill.
Kandell's Garage, Illiopolis, Ill.
Judd Motor Company, St. Charles, Ill.
Wilmo Garage, Peoria, Ill.
Conaghan Motor Company, Pekin, Ill.
D. G. Johnson-& Company, Minier, Ill.
S. L. Hinman, Tremont, Ill.
Dayton-Keith & Co., Bloomington, Ill.
J. R. Oglesby, Elkhart, Ill.
Maywood Motor Company, Maywood, Ill.
Mackenzer Motor Company, Peoria, Ill.
The E. B. Collins Co., Danville, Ill.
J. G. Starr & Son, Decatur, Ill.
Peters & Meese, St. Joseph, Ill.
Chebanse Auto Sales Co., Chebanse, Ill.

DEALERS

Here is an on-sight seller that is already selling in Chicago in a surprising way. It fills a long felt need—appeals to every Ford owner—priced right to get the orders. Get in touch with us at once and cash in on the big advertising just starting.

Distributors—Specialty Men

We want a number of state distributors and high grade salesmen to work with them. Choice territory is still open. A most attractive proposition to men who can meet our requirements. Big advertising creating tremendous demand. Write, wire, phone or call and see us at once.

Manufactured Only By

Frank R. Warren & Co., 2214 S. Michigan Ave., Chicago

Gillette

Buy one Gillette Tire—two—three or a set.

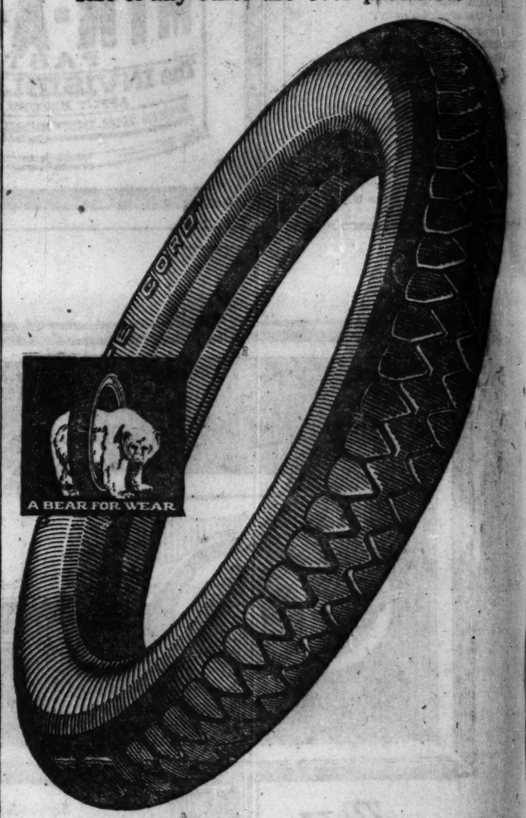
You will get maximum mileage at minimum cost from every one of them.

—buy a thousand Gillette Tires—or a thousand sets. You will get the same thing. Most in mileage for your money.

You don't have to trust to luck. It's never a case of a good tire or two—then a bad one. Every Gillette is the best a tire can be made. There is but one standard of quality—the finest. There is but one length of service—the longest.

That's what brought world fame to Gillette Tires before they had been on the market twelve months.

Customers were soon numbered by hundreds of thousands. They obtained better service and more of it than ever before. They come back. Rebought. Obtained the same kind of service. The result was—the second year sale of Gillette Tires was greater than the second year sale of any other tire ever produced.



The most phenominal sales record ever made—due absolutely to the greatest mileage for the greatest number of users.

That is the strongest guarantee ever "written" for tire quality. It assures as nothing else can—that in every Gillette Tire you ever buy you will secure satisfactory mileage. There's "even" excellence—uniformity of quality—and mileage that can be had only through the exclusive Gillette Chilled Rubber Process—an advanced method of manufacture that toughens rubber as iron is toughened when changed to steel. There's unparalleled road resistance—absolute dependability—little or no tread or fabric separation. No deterioration due to weather conditions—nothing but *wear* quality. Always your money's worth in mileage. Try them out. Put a couple on your car now. See how much longer they wear—better they serve. And how much you save in cost per mile. All sizes. Cord—fabric and non-skid. Gillette Rubber Co., Eau Claire, Wis.

1837 Michigan Ave., Chicago

TIRES

PAR

DEATH NOTI
Will Be Found
Page 13, Part

INDEX TO CLASSIFIED ADVERTISE

Accountants
Arts and Antiques
Auction Sales
Automobiles
Barter and Exchange
Bicycles and Motorcycles
Billiards and Bowling
Board and Lodging
Board Wanted
Boats, Yachts, etc.
Books and Magazines
Building Material
Buildings for Sale and Wanted
Business Chances
Business Service
Business Personals
Cameras and Kodaks
Castoff Clothing
Cemeteries
Cleaners and Dyers
Clothing, Furs, etc.
Club and Association Membership
Collections
Dancing Schools
Dogs, Birds, Poultry, etc.
Dressmaking and Millinery
Electric Signs
Excursion and Travel
Financial
Garages
Help Wanted—Male
Help Wanted—Female
Home Workers' Service
Horses and Carriages
Hotels
Household Goods
Instruction
Jewelry, Watches, etc.
Land Information
Leaseholds
Legal Notices
Light and Heavy Manufacturing
Loans—Personal Property
Lost and Found
Machinery and Tools
Miscellaneous
Mortgages
Monuments
Musical and Dramatic
Musical Instruments
Music Rolls and Records
Office Devices
Parcel Post and Express
Patents, Patent Attorneys
Pensions
Personal
Plumbing, Heating, Fixtures
Postage Stamps, Coins, etc.
Printing, Engraving, Binding
Printing Machinery and Supplies
Real Estate
Roommates
Safes
Sewing Machines
Situations Wanted
Stocks and Bonds
Sporting Goods
Storage, Carting, Forwarding
Store and Office Fixtures
Stoves
Suits
To Rent
Trade Schools
Talking Machines
Tents, Awnings, etc.
Trunks, Bags, Suitcases
Typewriters and Supplies
Undertakers
Wanted to Rent

BARTER AND EXCHA

BRUNSWICK-BALKE WALLCA humidor; will hold 100,000 new $800. What have you? 2789.
WANTED — BICYCLE WITH motor in exch. for electric tailoring work or furniture. 1 av., STEIN.
WANTED—65 YDS. CARPET leum in ex. for Victrola or ca B K 502, Tribune.
WILL TRADE 12 LOTS AT resort for lightweight car. Add Tribune.
PIANO, MAH. UP., AND BE cond.; pref. auto. REED, 134 born. Sup. 3882.
FOR SALE OR EXCHANGE FO nere lot in city, near Argo. See Ingleside av. Blackstone 3886.
BEST CASH OFFER TAKES M of car, or exch. for city prop what? Address L 463, Tribune
TWIN EXCELSIOR MOTORC fect condition; exch. for outbo motor boat. HOGGINS, 4652 F
TO EXCHANGE—5 VACANT cated Norwood Park, 2 locat bived. Want auto or office. Rav
WANTED—5 PASS. AUTO, OR you for exchange printing? 506, Tribune.
EXCHANGE OR FOR SALE—10 near lake, in Mich.; consider truck or piano. Address L 206.
WANTED—FORD AUTO; EXC 7 room flat. Tel. Douglas 3
TUITION, WATSON'S B. C. long. for what? 3203
WILL GIVE NO. 9 OLIVER matic shotgun. Address L 4
USED CAR WANTED IN EXC painting work. Address L 1
WILL TRADE LOT FOR BUIC car. J. P. Nyiander 2206 E
AUTO VAN IN EXCH. FOR $1,000 and cash. Call Bel. 29
CARPENTER WORK WANTE repairing for what? Address M
CARPENTER WORK FOR CA blic. Address L 390, Tribu

JEWELRY, WATCHE

DIAMONDS—I CAN SAVE Y any diamond purchased. I also pawn tickets, old jewelry, etc., ately pay you more than any cago. No waiting or delay; ap transactions confidential. See you have a $10 or a thousand to sell.
MR. PAUL (formerly Paul 131 N. Dearborn-st., Main
I HAVE PRIVATE CUSTOME monds of all sizes, enabling g 50 per cent more than a dea either for diamond or pawn appraising free of charge. selling. Convince yourself. S in platinum, diamond rings THOS. M. ROBINSON, Rm. 14
DIAMONDS P O S
PAWN TICKETS guaran WANTED. prices monds, pearls, jewelry and paw any other dealer or broker. JAMES HARRISON, R. 707.
DIAMONDS AND WATCHES week. Look for the key—it's OLSON & EHANN, 4th floor.
DIAMONDS AND PAWN TIC FOR CASH. SEE ME BEFO J. E. KORSHAK, 1316 Masoni
LADY WILL PAY CASH FOR single diamond, no reglers number. Address L 467, Trib
WANTED—BEST DIAMOND our. Give phone No. Add Tribune.
PAWN TICKETS BOUGHT gold, silver, platinum, diamo business confidential. S. S.

TERMS OF SUBSC OF THE TRIB

Orders for mail subscriptio companied by remittance to Postage paid in the United Chicago and suburbs and posta and 8, measured from Chicag Mexico. Daily, without Sun $7.50; six months, $3.75; $2.50; two months, $1.75; on Daily with Sunday, one ye months, $7.50; three mont month, $2.60.
Sunday only, one year, $7 $1.00.
Rates for subscription in po 7, and 8 measured from C and Mexico.
Daily with Sunday, one y month, $2.50.
Daily, without Sunday, o one month, $1.00.
Sunday only, one year, $7 $1.00.
Canadian subscribers orde edition without daily are ch month extra for postage. G dress in full, including co Remit by express money or Registered letter at our risk Company, Publisher.
CHICAGO—7 SOUTH DEAR NEW YORK—512 FIFTH WASHINGTON—40 WYAT LOS ANGELES—406 BAA LONDON—125 PALL MAL HAYMARKET), LONDON PARIS—4 RUE F. RI
Persons wishing to take carrier may order it by po Home Central 100. When d fail make complaint.
All unsolicited manuscripts and pictures sent to The Tr the owner's risk and The disclaims responsibility for their safe custo
DOMESTIC POSTAGE—On four cent pages or part ther
NOTE—Postage rates qu only to complete papers. sent the rate is 1 cent for
NOTE—The laws of the are strict and newspapers paid cannot be forwarded.

MEMBER OF THE PRESS.

The Associated Press is entitled to the use for rep news dispatches credited otherwise credited to this the local news published.
All rights of republica dispatches herein also a

PART 10

Chicago Sunday Tribune.

THE WORLD'S GREATEST NEWSPAPER

WANT ADS

JULY 18, 1920.

DEATH NOTICES
Will Be Found on
Page 13, Part 1.

INDEX TO
CLASSIFIED ADVERTISEMENTS.

	Page
Accountants	20
Arts and Antiques	20
Auction Sales	22
Automobiles	18, 19, 20
Barter and Exchange	20
Bicycles and Motorcycles	20
Billiards and Bowling	9
Board and Lodging	9
Books Wanted	9
Boats, Yachts, etc.	17
Books and Magazines	17
Building Material	21
Buildings for Sale and Wanted	16
Business Chances	21
Business Service	21
Business Personals	9
Cement and Kodaks	17
Clothing	20
Dancing	Part 13
Dancers and Dancers	22
Dyeing, Furs, etc.	22
Club and Association Memberships	1
Collections	17
Dancing Schools	17
Dogs, Birds, Poultry, etc.	10
Dressmaking, Millinery	8
Electric Signs	10
Excursion and Travel	16
Financial	20
Furs	20
Help Wanted—Male	2, 3, 4, 5
Help Wanted—Female	5, 6, 7, 8
Home Workers' Service	1
Horses and Carriages	9
Hotels	16
Household Goods	17
Jewelry	7
Jewelry, Watches, etc.	1
Lost and Found	1
Lost Information	1
Lumber	20
Medical	10
Medical Notices	1
Metal and Heavy Manufacturing	16
Miscellaneous—Personal Property	1
Lost and Found	1
Machinery and Tools	16
Miscellaneous	1, 8
Mortgages	16
Musical and Dramatic	17
Musical Instruments	17
Music Rolls and Records	5
Office Boys	5
Parcel Post and Express	8
Patents, Patent Attorneys	16
Personal	1
Personal	16
Plumbing, Heating, Fixtures, etc.	20
Postage Stamps, Coins, etc.	20
Printing, Engraving, Binding	20
Printing Machinery and Supplies	20
Real Estate	11, 12, 13, 14, 15, 16
Roommates	22
Rooms	22
Sewing Machines	22
Situations Wanted—Female	8, 9, 10
Sporting Goods	9
Storage, Transfer, Forwarding	21
Store and Office Fixtures	21
Stores	20
Stores and Offices to Rent	8, 9, 10
Summer Schools	3, 8
Tailor Machines	22
Tents, Awnings, etc.	5
Trunks, Bags, Suitcases	22
Typewriters and Supplies	22
Undertakers	Part 1, 13
Wanted to Rent	8, 9, 10

BARTER AND EXCHANGE.

BRUNSWICK-BALKE WALLCASE STYLE 'number 2; will hold 10,000 cigars; cost $800. What have you? Phone West 1135.

WANTED — BICYCLE WITH ELECTRIC motor in exch. for electric phonograph, sewing work or furniture. 1230 Turner-ave.

WANTED—65 YDS. CARPET OR LINOleum in ex. for Victrola or cash. Address H 1627 Tribune.

WILL TRADE 12 LOTS AT MICHIGAN resort for lightweight car. Address L 219, Tribune.

FORD, MAH UP., AND REBUILT, GOOD cond., pref. auto. REED, 1341 N. Ashland-av. Humb. 3682.

FOR SALE—OR EXCHANGE FOR AUTO, 6 acres in county, Argo. See owner, 7109 Roosevelt-av. Blackstone 3886.

BIGGEST OFFER TAKES MY LATE MODel car or stock for city prop., diamonds, or what? Address L 493, Tribune.

THIS EXCELSIOR MOTORCYCLE, PERfect condition; exch. for outboard motor or some use. Phone Wentworth 4534 Perdinand.

TO EXCHANGE—3 VACANT LOTS, 1 LOcated Sawood Park, 2 located Diversey-av. What have you? Address Owner, 1 Dearborn-st.

WANTED—3 PASS. AUTO, OR WHAT HAVE you for exchange printing? Address B T Tribune.

EXCHANGE OR FOR SALE—10 OR 5 ACRES near lake, in Mich.; consider used 1 ton truck or piano. Address L 296, Tribune.

WATERFORD WILL EXCHANGE FOR 7 room flat. Tel. Douglas 3075.

PIANO, WATSON'S B. C. AUTO. BEES, honey, for what? H. 3203 SMITH.

SHOTGUN, NO. 10, OLIVER, FOX, AUTOmatic shotgun. Address L 434, Tribune.

USED CAR WANTED IN EXCHANGE FOR painting work. Address L 162, Tribune.

WILL TRADE LOT FOR BUICK OR DODGE car. E. Nylander, 2236 Wilmington-av.

AUTO VAN IN EXCH. FOR LOT WORTH $1,000 and cash. Call Bel. 898, Blechman.

CARPENTER WORK WANTED, JOBBING, repairing, remodeling; exch. for auto. Address L 390, Tribune.

JEWELRY, WATCHES, ETC.

DIAMONDS—I CAN SAVE YOU 25% ON any diamond purchase. Also buy, sell diamonds, pawn tickets, old jewelry, etc., and will absolutely pay you more than any dealer in Chicago. In business 5 years; 1,000 satisfied transactions confidential. See me, whether I buy or sell; it's a thousand dollar diamond to me. H. PAUL [formerly Paul Jeweler], 1 Dearborn-st., Main Floor Store.

I HAVE PRIVATE CUSTOMERS WITH THOUsands of all sizes, enabling me to pay you 10 per cent more than a dealer or broker, either for diamond or pawn tickets; expert appraising free of charge. See me before you sell. Convince yourself. Special bargains in platinum, diamond rings, cuff bar pins. THOS. M. ROBINSON, Rm. 1400, 36 S. State.

DIAMONDS POSITIVELY
PAWN TICKETS purchased higher cash WANTED. prices for your diamonds, pearls, jewelry and pawn tickets than any other dealer. Quick action. JAMES HARRISON, R. 707, 4 W. Madison.

DIAMONDS AND WATCHES, $1.00 PER week. Liberty Loan Co., 4635 Milwaukee-av.

OLSON & ERANN, 4th floor, 209 S. State-st. DIAMONDS AND PAWN TICKETS BOUGHT AND SOLD. WE REFER TO OUR SELLING.

J. E. KORSHAK, 1316 Masonic Temple Bldg.

WILL PAY CASH FOR 1 TO 3-KARAT white diamond, no dealers. Give phone number. Address L 267, Tribune.

WANTED—BEST DIAMOND $500 WILL buy. Give phone No. Address B N 460, Tribune.

PAWN TICKETS BOUGHT; ALSO OLD gold, silver, platinum, diamonds; best prices. Strictly confidential. 2, S. Clark-st.

TERMS OF SUBSCRIPTION OF THE TRIBUNE.

Orders for mail subscriptions must be accompanied by remittance in full.

Postage paid in the United States [except Chicago and suburbs and postal zones 5, 6, 7, and 8, measured from Chicago], Canada and Mexico:

Daily, without Sunday, one year, $12.00; six months, $6.75; three months, $3.50; two months, $2.50; one month, $1.25.

Daily, with Sunday, one year, $15.00; six months, $8.00; three months, $5.00; one month, $2.00.

Sunday only, one year, $7.50; one month, $1.00.

Rates for subscription in postal zones, 5, 6, 7, and 8 [measured from Chicago], Canada and Mexico:

Daily, with Sunday, one year, $19.50; one month, $2.00.

Daily, without Sunday, one year, $12.00; one month, $1.50.

Sunday only, one year, $7.50; one month, $1.00.

Canadian subscribers ordering the Sunday edition without daily are charged 50 cents a month extra for postage. Give postoffice address in full, including county and state. Remit by express money order, draft, or in registered letter at our risk to The Tribune Subscription Department.

Published:
CHICAGO—7 SOUTH DEARBORN STREET.
NEW YORK—512 FIFTH AVENUE.
WASHINGTON—40 WYATT BUILDING.
LOS ANGELES—406 HAAS BUILDING.
PARIS—ROOM 23 BIS, HALL (FACING THE RAILWAY STATION).
LONDON, S. W.—420 RUE ST. HONORE.

Subscribers wishing The Tribune by carrier may order it by postal card or telephone Central 100. When delivery is irregular, make complaint.

All unsolicited manuscripts, articles, letters, or pictures sent to The Tribune are sent at the owner's risk and The Tribune Company expressly repudiates any liability or responsibility for their safe custody or return.

DOMESTIC POSTAGE—One cent for each two pages or part thereof.

FOREIGN—Postage rates quoted above apply only to complete papers. When parts are sent the rate is 1 cent for each two ounces.

NOTICE—The laws of the postal department are strict and newspapers insufficiently prepaid cannot be forwarded.

MEMBER OF THE ASSOCIATED PRESS.

The Associated Press is exclusively entitled to the use for republication of all news dispatches credited to it or not otherwise credited to this paper, and also the local news published herein.

All rights of republication of special dispatches herein also are reserved.

LOST AND FOUND.

BAG—LOST—BLACK LEATHER TRAVELing bag, containing linen marked "Beck." Finder please advise BECK, Room 534 National Life Bldg., or call Randolph 2580. No questions asked. Liberal reward.

BAG—LOST—LADY'S BLUE SILK BAG, NO. Western Railway sta. toilet booth, Thurs., 4:30 p. m. Write to address on letter. Liberal reward.

BAG—LOST—SILVER MESH BAG, NAME on rim, Marbal Ruilman. Ph. Hyde Park 2106. F. W. Gage. Reward.

BAR PIN—LOST—PLATINUM, WITH SINgle diamonds in center, between University club and Hyde Park hotel, or on I. C. R. R. Reward. Return to SUNDERLAND MFG. CO., 600 W. 22d-st.

BAR PIN—LOST—DIAMOND, WITH SMALL emeralds, between Majestic theater and Cole's drug store, 47th and Lake. Reward. Phone Midway 6803, MRS. SEDLMAYR.

BAR PIN—GOLD—LOST THURS.; BORdered in black onyx and 18 pearls. Of value to owner as parting gift. Reward. Monticello 4698.

BOX—LOST—LARGE BLUE, CONTAINING lady's apparel; $50 reward. Roe, Pk. 5350.

BRIEF CASE—LOST—BLACK; ON WILSON ave., Saturday, July 10; valuable literature belonging to Carney's Cement Co. Finder kindly return or phone.

CARNEY'S CEMENT CO.,
411 Chamber of Com. State 5991.

BRIEF CASE AND AUTO TRUCK PICTURE book—Lost—Salesman's brown. Reward for return to owner. WM. DOMANIS, Calumet 2184 or Wentworth 8606.

BRIEF CASE—LOST—IN GRANT PARK; brown leather, containing letters of value to me only. Ph. Kenwood 3300 after 6 p.m.

BROOCH—LOST—DIAMOND, ON TUESDAY, 10 small diamonds, on Marquette-rd., near 534, or 7151 Saginaw-st. Liberal reward. Phone Wentworth 5135.

BROOCH—LOST—HEART AND DIAMOND shape, date inscribed on side. Liberal reward. Drexel 2272.

CAPE—LOST—WILL PARTY WHO FOUND blue cape on Halsted, bet. Wellington and Fullerton, Fri., about 2:30 p. m., call Wellington 6466 Sunday or aft. 6 evgs.; $50 rew.

CAT—FOUND—AN ANGORA CAT. PHONE Drexel 1613. Pay charges.

COATS—$300 REWARD FOR INFORMATION that will lead to recovery of women's fur coats, stolen from my store, 3427 Roosevelt-rd., Thursday, July 15, 1920. Tel. Rockwell 1135. No questions asked. Fashion Fur Shop.

COAT—LOST—DARK BLUE VELOUR SUIT coat on the N. Shore train Sat. July 10th. Reward. Phone Rogers Park 6150.

DOG LOST IN OUTLOT IN PARK LAKE Shore drive on Delaware-pl., collie dog, "Peggy." License number 56737. Reward on return to MR. M. WOOD, 322 E. Delaware-pl.

DOG—LOST—BLACK BULL DOG, SCREW tail, Thurs. night, July 15; white marks on breast. Call Sunnyside 5659, receive reward.

DOG—LOST—AIREDALE, IN VICINITY OF 60th-st. and Halsted. Finder please call Englewood 4010 or Englewood 5395. Liberal reward.

DOG LOST DOVERMAN PINSCHER. Police dog; male; answers to "Hans." Black, tan points, ears and tail cut; rew. Lieut. Chas. Larkin, Kedzie 8561.

DOG—LOST—TOY BLACK FRENCH BULL; $50 reward, no questions. Tel. Winnetka 1301, 674 Hill-road, Winnetka.

DOG — LOST—MALE, BRINDLE BULL. Strayed from 4940 Greenwood; reward. Oakland 1214.

DOG FOUND—FOX TERRIER WHITE with brown spots. Graceland 5600.

DRESS—LOST—BLACK EMB. TRICOLETTE, on Wilson-av., elevated, in Carson Pirie box. Finder please return to 4540 Winthrop-av. or phone Edgewater 533 and receive reward.

ENVELOPE—LOST—ON STATE ST. BETween 68th and 69th, envelope containing 2 certificates of stock. Reward, Zimmer, 812 E. 46th-st. Kenwood 5665.

ENVELOPE—LOST—CONTAINING INSURance policy and stock certificates of value to owner only; reward. BERT HAMBURG, 2420 Armitage.

GLASSES—LOST—AT DIVISION-ST. STAtion elevated; reward. Address B B 550, Tribune.

LIFE INSURANCE POLICIES—LOST—ON Forest Park Metropolitan train on July 15. 3 policies. Finder kindly return and receive reward. Employment Office, 1247 W. 12th-st.

MONEY—LOST—ON OR NR. ADAMS "L" sta., about 5:15, or July 14, roll paper money. Call L. Y. 3554 eve. or Sun.

PAPERS—LOST—VALUABLE TO OWNER only. Reward. MEYERS.

PIN—LOST GOLD BREAST PIN, DIAMOND center, valued heirloom, near cor. Wilson and Magnolia aves.; liberal reward. Edgewater 1573.

PIN—LOST—BETA THETA PI FRATERnity set around with pearls. Return to D. W. Holmes, Janesville, Wis. Suitable reward.

PIN—LOST—FRAT. PIN SET WITH pearls and emeralds. Reward. Sunnyside 3264.

PIN—LOST—SMALL GOLD KEY FRATERnity; reward. Midway 588.

POCKETBOOK—LOST—STATE AND VAN Buren, lady's pocketbook with 30 revenue stamps. Return to L. Rosenberg, 6125 S. Aberdeen, and receive reward.

POCKETBOOK—LOST—CONTAINING BILLS and check; also Masonic blue lodge, chapter and commandery cards. Reward. Call Wab. 6696.

POCKETBOOK — LOST—ON I. C.; REWARD. HAWKINS, 6130 Kenwood-av. Mid. 9906.

PURSE—LOST—BY SELF-SUPPORTING girl; N. W. Sta., Fri., 6 p. m.; pin seal, with money, val. papers. Lib. rew. Ph. Sunny, 3380.

PURSE—LOST—IN CAR FROM SURF TO Wurlitzer Co., Mon. a. m. Ph. Graceland 1183.

PURSE—LOST—CONT. MONEY, DIAMOND ring, on Halsted car going north July 8 bet. 79th and 83d. Reward. Normal 8572.

PURSE—LOST—PARTY FINDING GOLD mesh purse in Henrici's please call Diversey 4800 and receive reward. Room 1107.

RING—LOST — WEDNESDAY EVENING, July 14, diamond platinum ring, 47th and Michigan-av., Jackson Park elevated. Reward. Address L 481, Tribune.

SABLE NECKPIECE—LOST—AT RAVINIA Park Friday eve, July 9. Address Commandant, Great Lakes Training Sta., Liberal reward.

SCARF PIN—LOST—SET WITH SAPPHIRE and two small diamonds, at Riverview. July 10; keepsake, large. Liberal reward if returned to E. G. S. KEYES, Morrison Hotel

SUIT—LOST—MAN'S BLUE SERGE, VICtorian, near Desplaines, in Boston store box. $10 reward. Walter, 33 W. Monroe-st. Phone Central 3545.

STOLE—LOST—SEALSKIN, SAT. NIGHT, bet. Colisimo's and Oakwood-blvd. Liberal reward. Address J 509, Tribune.

SWEATER—LOST—LEFT ON PARK BENCH at 75th and Stony Island-av., child's brown sweater. Reward. Blackstone 100. Room 517.

TYPEWRITER—LOST—REWARD FOR INformation or return of Underwood typewriter left on Monroe-st. car between 12 and 12:30 p. m. Friday, July 16. Underwood Typewriting Co., 37 S. Wabash-av. Randolph 4880.

UMBRELLA — LOST—EN ROUTE FROM downtown to Austin; black silk, black handle, white ring. Reward. Call H. P. 2507.

WATCH — LOST — GENTLEMAN'S GOLD watch, Hunting case, on July 9th, after accident at Broadway and Berwyn; reward; no questions asked. MRS. G. JACOBSON 1470 Balmoral-av.

WATCH—LOST—LADY'S OPEN FACE GOLD watch, monogram M.E.G. on back; torn wrist band attached. Suitable reward for return to Mrs. J. S. Goodwin, Naperville, Ill.

WRIST WATCH—LOST—JULY 11, GOLD, Waltham, initials E. C. B.; Pantheon theater. Reward. Wilmette 274.

$500 REWARD

For return of contents of handbag lost in Greenebaum Sons' Bank, La Salle and Madison, on July 14. No questions asked.
TOPLIS & HARDING,
208 S. La Salle-st. Harr. 2154.

LOST—WILL PAY LIBERAL COMPENSAtion for return of property taken from apartment 649 Bittersweet-pl. June 23. No questions asked. Phone State 6420 or address B B 540, Tribune.

CLUB AND ASSN. MEMBERSHIP.

FOR SALE — MEMBERSHIP BEVERLY Country Club, dues paid. Address L 235, Tribune.

FOR SALE—CHEAP—LIFE MEMBERSHIP Press Club of Chicago. Phone Wentworth 4736.

FOR SALE—REASONABLE PRICE, MEMbership Ridgemoor Country Club. Call offer only. Address L 540, Tribune.

FOR SALE—MEMBERSHIP RIDGE COUNtry Club. Dues paid for season. Ph. Wentworth 4940.

FOR SALE—MEMBERSHIP RIDGE COUNtry club, all dues and assessments paid. Call FCM Yds 380 local 71 or Midway 6236.

FOR SALE—ONE OLYMPIA FIELDS COUNtry club membership, reasonable. Address B N 458, Tribune.

FOR SALE—MEMBERSHIP IN OLYMPIA Fields Country Club. Address B T 597, Tribune.

FOR SALE—MEMBERSHIP OLYMPIA Fields; make offer. Address L 186, Tribune.

OLYMPIA FIELD MEMBERSHIP FOR SALE —$2000. Address B X 84, Tribune.

FOR SALE — MEMBERSHIP OLYMPIA Fields Country club. H. P. 5150.

PARCEL POST AND EXPRESS.

100 GARCIA-CABANAS CIGARS, 4½ INCH perfectos, extra good value. We sell direct; wholesale, $4.25 per 100 postpaid. Money order or check. Havana Cigar Co., 604 W. Randolph-st., Chicago, Ill.

PERSONAL.

PERSONAL—IF PERSON WHO CALLED Randolph 202 on July 10, will communicate with Paul & Adolph Braude, 20 E. Madison-st. Central 5367, a very liberal reward will be given if the desired results are obtained from information furnished.

PERSONAL—WOULD PARTY WHO ADvised 7027 Constance-av. that he had found lost bag advertised June 30 kindly communicate with same address at once? Good reward will be paid.

PERSONAL—ERICK DAHLSTROM: IMPORtant. Wanted—Information as to the present address of Erick Dahlstrom or his wife, Ruter, and chauffeur by occupation. Address B M 573, Tribune.

PERSONAL—WILL PAY COMPENSATION for return of property taken from 1218 Sherwin-av.; no questions asked. Address D M 144, Tribune.

PERSONAL—WANT INFORMATION REgarding the address of Frederick O. Militzer, formerly of Chicago and moved to Iowa. A. B. McCOID, Atty., 79 W. Monroe-st.

PERSONAL—L. H.: COMMUNICATION REceived. We have what you ask for. All is well.

PERSONAL—WANTED—FOR ADOPTION—Baby girl, from 1 to 6 months. Address L 139, Tribune.

PERSONAL—E. JERRY: PLEASE COMMUnicate with 1306. IRENE.

PERSONAL—
J.: Come home. P.

PERSONAL—ELLA: COMMUNICATE WITH me about the baby. Yours as ever. LOUIS.

PERSONAL—RAFE, WRITE MUDSIE; DESperate.

HOME WORKERS' SERVICES.

AT LAST
Prices Went Down on
Slip Covers
$7.50 EACH CHAIR
$12.50 DAVENPORT
Ph. Central 3739
AND OUR REPRESENTATIVE WILL CALL AT ONCE WITH SAMPLES.
HIGH GRADE SLIP COVERS,
Suite 1008, 127 N. Dearborn.
"SLIP COVERS."
Dustproof and nonfadable materials for the trade that appreciates quality in workmanship at a tremendous reduction. This week only.
MR. GALLIN,
Formerly with Mandel Bros.
PH. HUMBOLDT 6050.

SPECIAL REDUCTION ON slip covers for one week only. WALL SLIP COVER CO., 840 E. 47th-st. Kenwood 7778.

FURNITURE SLIP COVERS.
Made to order of Belgian linen, striped goods, 90c per yd. up, including labor and material. Best work in city guaranteed. Rosenthal Slip Cover Co. Ph. Rockwell 1028.

MRS. C. S. CALKINS OF 6516 STONY Island-av., has various bolts of ponjee silks, Midway 835.

WEAR A JESSIE MAY DRESS OR SUIT made at your home, extraordinary style, perfect work. Phone Lake View 4347 after 5 p. m.

WANTED—PIECE WORK SEWING; LARGE quantities to do at home. Give full particulars. Address B H, 46, Tribune.

UPHOLSTERING AND FURNITURE REP. done at your home; same prices. Write me. N. P. JENSEN, 12 N. Elizabeth.

BOATS, YACHTS, ETC.

FOR SALE—MOTOR BOAT, "TEXACO," length 38 ft. 8 in., beam 10 ft., draft 2 ft. 6 in., fitted for 24 ft. boat, 24 H. P. engine, double ignition, Bosch magneto. Can be seen at Simmons Boat Co., Irving Park-blvd. and North Branch Chicago River. Call at 1500 McCormick Bldg.

FOR SALE—18 FOOT MOTOR BOAT, COMpletely equipped with all cabin fittings, interior water tight cover and locking facilities; Kapok non-sinking cushions. 8½ h. p. Gray motor, turns 9 miles per hour. Call E. J. Florian, Seeley 5200

POWER CRUISER

46 ft. by 10 ft. 6 in.; sleeps eight; good sea boat; built 1919; bars. Address L 886, Tribune.

FOR SALE — 28X7 FT. GLASS CABIN launch, Jeannette II., 4 cyl., 4 cyc. engine; fine condition; bargain at $500. In river, opposite Riverview Pk. Owner on board. Address J 207, Tribune.

LAUNCH ILLINOY, 28X7½ FT., 4 CYL., 4 cyc. engine; splendid sea boat and family launch; owner leaving city. Sell cheap. See Ford. Graceland 5900 or Belmont Harbor.

FOR SALE—MOTOR BOAT, 26 FT. LENGTH and 7½ ft. width, for 25 pass.; good condition. Will either sell or trade for auto. 2439 W. Superior. Seeley 6741.

SPEED BOAT 22 FT. BY 5 FT. 25 H. P. Pierce-Budd engine, complete outfit; tax pd.; reasonable price. S. end Belmont bridge. A. SCHMIDT, 3141 Cleveland-av.

FOR SALE—GLASS CABIN CRUISER, SADIE H.; 31½ ft. by 8; Berger built; 24 h. p. elec. lights; sleeps 6. Apply to ACCOUNT at Yards, 4th and Loyola. Humboldt 8221.

FOR SALE—21 FT. MOTOR BOAT "JOY ful," fully equip., oak finish, speed 12 mi. per hr. at 3 cylinder engine. Call 1218 E. B. Wilson, 717 Gunderson, Oak Pk. 2023.

FOR SALE—MOTOR BOAT, CRUISER TYPE, 45 foster, original boat, fully equipped. A1 condition. Inspection by appointment. Address M 505, Tribune.

FOR SALE—40 FOOT AUXILIARY YAWL "Mega"; best cruising yawl available; canvas in excellent shape. Call BENEDICT, Yards 888.

FOR SALE—EVINRUDE MOTOR, COMplete in trunk, magneto, silencer, tools, etc., $45. Address M 197, Tribune.

OUTBOARD MOTOR, NEW 1920, CAILLE, 5 speed, with self-starter. Phone MR. WANTRE, Central 6026.

FOR SALE—17 FT. CARLTON CANOE, used last summer months. Dock 30, Lincoln Park lagoon. See MR. OLIVER.

FOR SALE—GASOLENE FISH BOAT 32 FT. long; 30 horse power engine, equipped with fish nets. 3407 Lawrence-av. JOHN HRONES

$50 BUYS 2 CYL., 12 H. P. GRAY MARINE engine. Webster Garage, 4600 Grant-pl., near N. Clark. Ask for George.

22 FT. SPEED MOTOR BOAT; WILL TAKE good motorcycle as part payment. Call Monticello 7186.

FOR SALE—BOAT ENGINE AND REVERSE clutch, like new, 47 ½ price. Call at 12228 Emerald-av.

4-CYLINDER MARINE ENG.—BOSCH MAG. mech. oiler, reverse gear, lights, propeller fittings and coupl'ion. 1730 N. Spaulding.

FOR SALE—ROWBOAT. SPECIAL BUILT, 30 for outboard motor; bargain. Rogers Park 3802.

CANOE WITH OUTBOARD MOTOR INSIDE. Fast, safe, seaworthy. $200 cash or trade for speedster.

FOR SALE—CABIN CRUISER, COMPLETELY equipped. Special price for quick sale. Address L 524, Tribune.

FOR SALE—17 FT. CANOE, IN FIRST class condition, complete, $75. Phone Monticello 3574.

FOR SALE — EVENRUDE MOTOR, SUITable for boat or canoe; used only 1 month; 1st class condition. Call Republic 101.

FOR SALE—FINE CUSTOM BUILT CEDAR canoe, complete sailing outfit, perfect condition. A bargain at $75. Evanston 3419.

4-H. P. SINGLE CYLINDER EACINE ENgine, spark coil and carburetor complete, $30. 436 E. 63rd-st.

FOR SALE—18 FT. LAUNCH, $100. SEE at 6939 Normal-blvd., Normal 3809.

20' MOTOR BOAT. GOOD CONDITION Call Van Buren-st. Bridgetender.

FOR SALE—CABIN CRUISER, 28 FT., $500. Dock 103, Lincoln Pk. Lagoon.

LEGAL NOTICES.

LEGAL NOTICE — BATON ROUGE, LA., June 28, 1920. NOTICE — In accordance with the provisions of paragraph A, section 7, of article 224, of the Constitution, and the resolution adopted by the Board of Liquidation of the State debt prior to issuance, the following described bonds of the State of Louisiana are hereby called in for redemption:

13 bonds of One Thousand Dollars each, Numbers M 10,055 to M 10,106, both numbers inclusive, all dated Jan. 1, 1914, and maturing Aug. 1, 1944. The holders of these bonds are hereby notified to present them with all coupons due subsequent to Aug. 1, 1920, attached, either to the Board of Liquidation of the State Debt, Room 5, Monroe Building, Baton Rouge, La., or to the State Fiscal Agent banks in the city of New Orleans, or to Hibernia Bank & Trust Co., in the city of New York, who will pay the same at face value, plus a premium of 4 per cent.

Interest on these bonds will cease after Aug. 1, 1920.

JOHN M. PARKER,
GOVERNOR and PRESIDENT OF THE BOARD OF LIQUIDATION.

5 ANDREWS HAS PURCHASED LUNCHroom of P. Sarantos, 80 W. Harrison. Creditors present bills within 5 days.

SITUATIONS WANTED—MALE.

Bookkeepers and Clerks.

SITUATION WTD—EXPERIENCED GENeral ledger bookkeeper; accurate, rapid, reliable; cost analysis, operating and financial statements; permanent afternoon job, 1 to 6; competent supervision of full time work or purchase and sales ledgers; start $25 wk. Midway 9794.

SITUATION WTD — COMPETENT BOOKkeeper and accountant, capable taking charge office and collections, issuing trial balance, profit and loss and financial state.; income tax reports, etc.; married; mod. sal. Address L 299, Tribune.

SITUATION WTD—YOUNG MAN, 24, 2 years university, 2½ years' experience in general office work, correspondent and sales, desires position where advancement is assured by hard and faithful work; best references. Address M 95, Tribune.

SITUATION WTD—YOUNG MAN WITH clerical, sales and accounting exp., wishes position with future; American, married, university education; desire to start, $32 week. Address K 419, Tribune.

SITUATION WTD — BOOKKEEPER-ACcountant, young man, 7 years' bkkpg. exp., Walton training; best ref.; salary $37.50 to start. Address B M 230, Tribune.

SITUATION WTD — YOUNG MARRIED man, 27, 10 yrs. gen. office, bookkeeping, sales exp.; best ref.; salary $40. Address L 421, Tribune.

SITUATION WTD—YOUNG MAN 20 YRS. old, with 3 years' Chicago banking experience, desires position with country bank. Address K 403, Tribune.

SITUATION WTD — YOUNG MAN, 25 YRS. of age, desires position with established house in sales or purchasing departments; best of references. Address M 440, Tribune.

SITUATION WTD — YOUNG MAN, H. S. grad., 5 yrs. exp. in various dept., plumbing and heating concern. Address M 541, Tribune.

SITUATION WTD—YOUNG MAN, AGED 20, desires position in a small business offering good future; not afraid of work; best refs. Address K 177, Tribune.

SITUATION WTD—YOUNG MAN WITH 12 years' general office experience desires position with manufacturing concern; willing to leave city. Address L 248, Tribune.

SITUATION WTD—YOUNG MAN, 26 yrs., 11 yrs. general office wk., competent d. e. bkpr.; can furnish A1 references. Address M 188, Tribune.

SITUATION WTD—COMPETENT BKKPR., accountant, capable taking charge office and collections, issuing trial balance, profit and loss and financial state.; income tax reports, etc.; married; mod. sal. Address L 299, Tribune.

SITUATION WTD—YNG. MAN, 27, 10 YRS. genl. offc. exp., honest and reliable; $30. Address L 380, Tribune.

SITUATION WTD—BOOKKEEPER OR genl. office assistant; 15 yrs. exp. Address L 508, Tribune.

SITUATION WTD—DESIRE CHANGE; AGE 36; 15 yrs. gen'l office experience; best ref. Address L 502, Tribune.

SITUATION WTD—YNG. MAN 25; 4 YRS.' expr.; correspd., sales offices; also cold pinance and phonogh. Address K 599, Tribune.

SITUATION WTD—BOOKKPR., EXP. D. E. voucher, rec., etc.; stenid. travel, pos. also. Address M 370, Tribune.

SITUATION WTD—YOUNG MAN, COLLEGE graduate, desires a position with opportunity for advancement; best of ref. M 384, Tribune.

SITUATION WTD—A1 BOOKKEEPER WHO is studying will keep set of books in spare time; 3 years' exp. Address K 323, Tribune.

SITUATION WTD—YOUNG MAN, 21, CREDit or collctn. dept., 3 yrs. exp. Corr., typist. Address K 418, Tribune.

SITUATION WTD YOUNG MAN, BOOKkeeping experience, 2 yrs. college and accounting. Address M 414, Tribune.

SITUATION WTD—YOUNG MAN, 21, DOing accounting, wants part time position as bookkeeper. Address L 201, Tribune.

SITUATION WTD—YOUNG MAN, 23, 2 yrs. office exp., desires position with good future. Address L 206, Tribune.

SITUATION WTD—EVENING WORK BKKG. or clerical. Address L 499, Tribune.

SITUATION WTD—EXP. BKPR.—FULL charge only; $35. Address B 266, Tribune.

SITUATION WTD—BKPR., CAPABLE EFFIcient, desires position with bank or real estate concern; best references. Address K 490, Tribune.

SITUATION WTD—EXEC. ACCT. UNIgrad. in Commerce, also law; public exp. as senior; A1 on investig. reports, taxes, costs, statistics, efficiency, etc.; wants offer. Address L 52, Tribune.

SITUATION WTD — ADVERTISING AND sales promotion man, young live wire; good merchandiser. Can prepare catalogs, circulars, etc.; know art work, engravings, printing. Address K 886, Tribune.

SITUATION WTD—MANAGER TO TAKE charge of repairs, renting, and collecting of large bldg. on estate; experienced in all building lines; thoroughly reliable; best references. Address M 508, Tribune.

SITUATION WTD—OFFICE MANAGER, 16 years' experience; thoroughly competent, systematizer; efficient, energetic; 10 years' present connection; initial salary $3,000. Address M 506, Tribune.

SITUATION WTD—PURCHASING AGENT, age 34, single; expert on modern purchase record systems and plant efficiency; service my motto; experience covers all depts. from power plant up. Address M 375, Tribune.

SITUATION WTD—OFFICE OR DEPT. MGR. or asst. to executive; experienced in sales order, billing, bookkeeping and purchasing dept.; 8 yrs. Fairbanks, Morse & Co., in the city of New York, who will pay the same at face value, plus a premium of 4 per cent.

Interest on these bonds will cease after Aug. 1, 1920.

JOHN M. PARKER,
GOVERNOR and PRESIDENT OF THE BOARD OF LIQUIDATION.

5. ANDREWS has PURCHASED LUNCHroom of P. Sarantos, 80 W. Harrison. Creditors present bills within 5 days.

SITUATIONS WANTED—MALE.

Executives and Managers.

SITUATION WTD—EXECUTIVE. EXPERIenced; ground up; handling men and public; organizer, supervisor and director; tact and diplomacy; correspondent; legal training; in touch; salary in accordance with ability to show; reference. Address M 402, Tribune.

SITUATION WTD—SUPT. OR PRODUCTION manager, or staff, high grade mach. work; heat treating, automatic screw mchs., planing and assembling depts. etc.; planning; can maintain plant harmony. Available after July 15 and anywhere. Tribune.

SITUATION WTD — TRAFFIC MAN — 25 years old, married and dependable; at present employed; expert on rates, claims, and various railroad work; want position with a future. Address M 438, Tribune.

SITUATION WTD—ATTORNEY. EXPERIenced in corporation matters, desires to act as secretary for commercial organizations; fullime or office if desired. Address M 590 Tribune.

SITUATION WTD—SKILLED SPECIALIST in technical and foreign advertising can handle one or two additional accounts. Efficient, personal service. Address L 502, Tribune.

SITUATION WTD — CREDIT AND COLLECtion man, young, at present with concern handling over $1,000,000 sales a month. Not afraid of work; executive ability; excellent refs. Address K 470, Tribune.

SITUATION WTD WITH EXECUTIVE MAN DEsires position with progressive manufacturer. Experienced in accounting, general office management, buying, selling, etc. Address K 277, Tribune.

SITUATION WTD—LAWYER, AGE 35, with unusual experience in real estate and sales, desires position with bank or real estate concern; best references. Address K 490, Tribune.

SITUATION WTD—EXEC. ACCT. UNI. grad. in Commerce, also law; public exp. as senior; A1 on investig. reports, taxes, costs, statistics, efficiency, etc.; wants offer. Address L 52, Tribune.

SITUATION WTD — ADVERTISING AND sales promotion man, young live wire; good merchandiser. Can prepare catalogs, circulars, etc.; know art work, engravings, printing. Address K 886, Tribune.

SITUATION WTD—MANAGER TO TAKE charge of repairs, renting, and collecting of large bldg. on estate; experienced in all building lines; thoroughly reliable; best references. Address M 508, Tribune.

SITUATION WTD—OFFICE MANAGER, 16 years' experience; thoroughly competent, systematizer; efficient, energetic; 10 years' present connection; initial salary $3,000. Address M 506, Tribune.

SITUATION WTD—PURCHASING AGENT, age 34, single; expert on modern purchase record systems and plant efficiency; service my motto; experience covers all depts. from power plant up. Address M 375, Tribune.

SITUATION WTD—OFFICE OR DEPT. MGR. or asst. to executive; experienced in sales order, billing, bookkeeping and purchasing dept.; 8 yrs. Fairbanks, Morse & Co., in the city of New York, who will pay the same at face value, plus a premium of 4 per cent.

Interest on these bonds will cease after Aug. 1, 1920.

JOHN M. PARKER,
GOVERNOR and PRESIDENT OF THE BOARD OF LIQUIDATION.

5 ANDREWS has PURCHASED LUNCHroom of P. Sarantos, 80 W. Harrison. Creditors present bills within 5 days.

SITUATIONS WANTED—MALE.

Executives and Managers.

SITUATION WTD
FINANCIAL MAN.

University graduate, 30 years old, specialist in accounting, with five years' banking and financial experience, seeks position as treasurer or financial man with growing concern. Wide experience in scheduling income tax returns for individuals, partnerships, and corporations. At present holds executive position of financial nature, but in a field that offers no opportunity for growing. What have you to offer? Address K 530, Tribune.

SITUATION WTD—THOROUGHLY QUALified acctg. executive, experienced in cost and genl. acctg., desires position in established business; able to direct acctg. and related work in business of any size; devise and install cost and financial acctg. systems, and revise inadequate systems; public acctg. and corporation exp. and familiar with most advanced acctg. practice; education and personality qualify for large responsibilities; present and past earnings substantial; available on short notice; age 37, married; highest credentials. Address E

SITUATIONS WANTED—FEMALE.

Domestics and Cooks.

SITUATION WTD—GOOD PLAIN BOHEmian cook; day work or steady for people employed; West Side pref. Jos. Valenta. 2724 S. Clifford Park-av.

SITUATION WTD — COOK, FIRST CLASS, and husband chauffeur, wish pos. in priv. fam.; no housewk.; in or out city; both Al in every respect; best ref. Ph. Sup. 3855.

SITUATION WTD—COLORED WOMAN, ALL round cook, requires a position in restaurant, hotel, or boarding house. Ph. Douglas 2272.

SITUATION WTD—YOUNG WOMAN WITH child, 2½ yrs. old, house work; business or small family. 1527 Sedgwick-st., 3d.

SITUATION WTD — REL. COL. GIRL FOR gen. housework in country; ref. Address B 226 Tribune.

SITUATION WTD — LIGHT HOUSEWORK and two small salary; references. Address X A 100, Tribune.

SITUATION WTD—WOMAN WITH CHILD of 2 for housework, widower's home or couple emp. Address B 3227 Tribune.

SITUATION WTD—HOUSEWORK OR SEWing in exchange Hudson Seal coat, or will buy. Address M 331, Tribune.

SITUATION WTD—AS GENERAL MAID BY day. Accept only first class calls. Any part of city. Douglas 5085.

SITUATION WTD — COLORED GIRL, HOUSEwork, by day. Boulevard 7112.

SITUATION WTD—HALF DAY WORK BY week. Address afternoon Sun. 5772.

Address B 294, Tribune.

Housekeepers and Caretakers.

SITUATION WTD—HOUSEKEEPER; EDUcated woman, 38; excellent cook; prefer very young emp.; Al reference; must be Al position. Tel. Ravenswood 1787, Sunday or Monday.

SITUATION WTD—HOUSEKEEPER IN small family of adults by experienced lady, good, plain cook, capable to take full charge. Address B 284, Tribune.

SITUATION WTD—WOMAN, GOOD COOK, exc. housepr., with boy 12 yrs., wants position in widower's or bachelor's home; ref. exch. Oakland 4555, Mrs. SHERRY.

SITUATION WTD—HOUSEKEEPER; AMERican born woman, German parents, with 7 year girl suburb preferred. MRS. MARSHALL, Superior 1696.

SITUATION WTD—HOUSEKEEPER, GOOD cook, fond of children; will leave city. Address L 499, Tribune.

SITUATION WTD—HOUSEKEEPER, MIDdle aged woman, boy 10; good cook; home loving. Phone Edgewater 4914.

SITUATION WTD — FOR HOUSEKEEPER, by Danish woman in widower's home or permanent. Tel. Kildare 4818.

SITUATION WTD — HOUSEKEEPER FOR gentlemen's home; references exchanged. Grace 6355.

SITUATION WTD — HSKPR., WITH GIRL 13; no objection to country. X N 345, Tribune.

SITUATION WTD — HSKPG. BY COMPEtent woman in gentleman's home; references. Address B 283, Tribune.

SITUATION WTD—RELIABLE LADY WISHes position as housekeeper in business man's home; ref. exch. Tel. Calumet 2028.

SITUATION WTD—MANAGING HOUSEkeeper; preferably in Christian Science home. Address B 234 Tribune.

Dressmakers and Seamstresses.

SITUATION WTD — LADIES' AND CHILdren's clothes made at your home; $4.50 a day. MISS CHALBERG, Grace 3120.

SITUATION WTD—FEW MORE CUSTOMERS for plain or children's clothes, at home or by day. Drexel 2955.

SITUATION WTD—LATEST STYLES MOdiste Alterat. South 3 S. $5. Hyde Pk 3130.

SITUATION WTD—SUITS, GOWNS, DESIGNing. Phone Lincoln 1013.

SITUATION WTD—GOWNS AND REMODeling; modest prices. Rogers Pk. 5508.

SITUATION WTD—DRESSMKG, REMODELing at home or by day. Went. 5243.

SITUATION WTD—DRESSMKG AT YOUR HOME, by day, at your home. Lake View 8350.

Nurses and Governesses.

SITUATION WTD — BY EXP. TRAINED nurse; perm. pos. in family; care of infant, gentleman or lady, nervous or old case; references; willing to leave city or any pos. where trust is imposed; high executive ability would be appreciated. Best ref. 2830 Wood-st. Phone Drex. 2830.

SITUATION WTD—GRADUATE NURSE, unusual ability, would care for infant or small child during summer. Ph. Midway 3764.

SITUATION WTD—YOUNG LADY OF EXcellent position as tutor to young children in private family for summer. Best references. Address B A 47 Tribune.

SITUATION WTD—YOUNG WOMAN WITH 5 years' teaching experience wishes to teach in family of children. Telephone Wellington 2.

SITUATION WTD—BY EDUCATED, CULtured woman, teach or assist experienced child. Room 1104 Venetian Bldg.

SITUATION WTD—LADY GOING ABROAD recommends her French governess. Box 1606, Lake Forest.

SITUATION WTD—CHRISTIAN SCIENTIST wishes position as companion. Free to travel. Address B 322 Tribune.

SITUATION WTD—BEAUTIFUL PRIVATE home for mental cases; desires Christian Science treatment. Address B 326 Tribune.

SITUATION WTD — YOUNG INTELLIG. lady wishes to mind children a few hours. North. Address M 59, Tribune.

SITUATION WTD — GRAD. NURSE IN valid. and M. Address B 263, Tribune.

SITUATION WTD—EXPERIENCED FRENCH teacher; exp.; ref. Call State 8624.

SITUATION WTD—NURSING; INVALID OR child. Ph. Rogers Park 4286.

SITUATION WTD—PRACTICAL NURSE, INVALID or aged. Ph. South Shore 3068.

SITUATION WTD—BY PRACTICAL NURSE, day work; ref. Midway 2612. R. 546.

Laundresses and Day Work.

SITUATION WTD—EXPERIENCED, RELIAble colored woman, day work, cleaning, housework. Douglas 4199.

SITUATION WTD—LAUNDRESS, ON PREM. basis; first class references. Douglas 1742.

SITUATION WTD—COLORED LAUNDRESS or cleaning. Kenwood 8855. Call after 6.

SITUATION WTD—COL. WOMAN WANTS washing to take home; good refs. Drex. 2660.

SITUATION WTD—N. SIDE, RELIABLE woman takes home lace and washing and iron; beautiful work. Sheridan 3601.

SITUATION WTD—COMPETENT COLORED day's work; best reference. Douglas 6232.

SITUATION WTD — COL. LAUNDRESS; women washing take home. Doug. 2447.

SITUATION WTD — DAY WORK. LAUNdress. Side. Douglas 2676.

SITUATION WTD—LAUNDRESS MONDAY. Douglas 7349.

SITUATION WTD—FANCY WORK, EXP. LAUNdress and cleaning. Englewood 1980.

SITUATION WTD—RELIABLE LAUNDRESS, by day; good care; Doug. 4580.

SITUATION WTD — ONE HALF DAY, small family. Kenwood 6276.

SITUATION WTD — BY 1ST CLASS LAUNdress with refs. Kenwood 3476.

SITUATION WTD—COL. LAUNDRESS, BY day. Phone Hyde Park 4806.

SITUATION WTD—LAUNDRY WORK BY day, 615 E. 37th. Douglas 8440.

SITUATION WTD—LAUNDRESS, COL., cleaning, priv. fam.; steady. Doug. 6346.

Stenographers, Typists, Etc.

SITUATION WTD—YOUNG LADY, 22 YRS., small office; will do work about 2 hrs. exp. Address B 326, Tribune.

SITUATION WTD—STENOGRAPHY BY THE day; strong, neatly and accurately. Randolph 2992.

SITUATION WTD—EXP. STENO. NEAT, rapid, accurate; good ref.; $25. Div. Address B 323, Tribune.

SITUATION WTD—EXPERIENCED STENOGstenographer. Address B B 348, Tribune.

SITUATION WTD — STENOGRAPHER REC'D. from H. S. grad.; $1440 to start. Address B 287, Tribune.

SITUATION WTD — STENOGRAPHER, $15 per week; neat, capable; one firm 3 years; ref. Address B 309, Tribune.

SITUATION WTD — SECY. STENOG., AT present employed; desire change; 2 yrs. exp. Address B 309, Tribune.

SITUATION WTD—MSS. OR OTHER MAT. to typewrite at home. Call Rockwell 4236.

SITUATION WTD—STENOGRAPHER; HAD high school education and some experience. Call Kenwood 3477.

SITUATION WTD—STENO., COMPETENT, 1 yr. exp., 4 years' experience in office. Address B 328, Tribune.

SITUATION WTD—STENOTYPIST, 10 YRS.' EXP., possessing initiative; can take charge. small office. Address B 314, Tribune.

SITUATION WTD—STEN.-SECY., CAPABLE, of exp., Indiana. Chge. of sm. of. $25-$30. Address B 313, Tribune.

SITUATION WTD — STENOG.-SEC. HIGH one. Address B 285, Tribune.

SITUATION WTD—WELL EDU. 4 years' ref.; 3 day. Edge. 3444.

SITUATION WTD—EXP. STENO.; REF.; $20 wk. 4 yr. H. S. grad. Rumbol. 1001 Ft.

SITUATION WTD — STENO. EXP. SECY. Address B 269, Tribune.

SITUATION WTD—STENO. H. S. GRAD., 4 yrs. exp.; A1 ref.; $27.50. Midway 2346.

SITUATIONS WANTED—FEMALE.

Stenographers, Typists, Etc.

SITUATION WTD—STENOGRAPHER; HELP a bright college girl; mail order and civil service stenog.; and teaching exp.; skillful typist; three or four hours afternoons your office; have children. What work have you? Address B J 6, Tribune.

SITUATION WTD—SECRETARY-STENOGRApher; 10 years' experience, office management; capable of assisting executive or take charge of small office; permanent position. Address B 308, Tribune.

SITUATION WTD — BY EXPERT STENObkkpr., where initiative, brains, and more than mechanical ability required. Commence $35. Wellington 6437.

SITUATION WTD—STENOGRAPHER, JUST out of school, seeks position in small office. 1085 Greenbay-rd., Glencoe. Phone 328R.

SITUATION WTD—STENOGRAPHER, EXsm. dayligh'd office, capable of assuming charge during employer's absence. Monticello 8202.

SITUATION WTD—STENO., 6 YRS.' EXP., reas. salary, loop. Address B 315, Tribune.

Miscellaneous.

SITUATION WTD—WOMAN, MIDDLE AGE, graduate of eastern college, writer, teacher, successful executive for 20 years, wishes change of position with shorter hours; good family, attractive personality, discreet, sensible, no nerves; was with army in France; speaks and writes French; domesticated for 25 years; wishes above all to be useful; $2500. Address B 322 Tribune.

SITUATION WTD—SOCIAL SECRETARY; refined young woman would like position with responsible family. High school education. Familiar with typewriter and shorthand. Address B A 7 55, Tribune.

SITUATION WTD—ASSIST CARE OF INfant or traveling assistant, or motherless, high grade home, by young woman; refer. Address B 285, Tribune.

SITUATION WTD—COMPANION, MAID, BY practical nurse; would assist in dir. home; domestic travel exp. infant's nurse. Evanston 5369 after 6 P.M. Tribune.

SITUATION WTD—REFINED YOUNG; DEsires position en route west for expenses. Address B 324

WANTED—MALE HELP.

Professions and Trades.

CABINET MAKER OR MAN EXP. IN REpair of office furniture; permanent position. Address L 441, Tribune.

CABINETMAKERS.
2331 Orden-av.

CANDY MAKERS—ATTENTION!
Exceptional opportunity for candy maker, preferably one experienced in manufacture of hard goods. Steady employment. In answering this ad. give past experience and salary expected.
H. W. FAULKNER & CO.
Manufacturers.
Mount Vernon, Illinois.

CANDYMAKER — GOOD, FOR MAKING marshmallow peanuts. Address B N 284, Tribune.

CAR REPAIRERS—WE HAVE AN OPENING for several truck men and carpenters for refrigerator car work; steady work and good wages. Apply employment office, 47th and Halsted sts., U. S. Yards. MORRIS & CO.

CARD WRITER — PERMANENT POSITION. Apply to Lion Store, Hammond, Indiana. Attention, Mr. Payne.

CARPENTERS.
Steady work for 4-5 weeks at my summer home at Elkhart Lake, Wisconsin. Address M 404 Tribune.

CARPENTER — ELDERLY MAN TO DO light work in sash and door warehouse. Apply Pacific Mutual Door Co., 3712 S. Peoria.

CARPENTERS — 2, EXPERIENCED IN SETting up store fixtures. Apply at once. SUPERIOR BRASS AND FIXTURE CO., 310 W. Jackson.

CARPENTERS.
First class; good wages; steady work; out of town. Address PETER McL. DAVIDSON, Galesburg, Ill.

CARPENTER—FOR INTERIOR REMODELing; experienced. Call 6 to 9 p. m. during week. 4051 N. Paulina-st.

CARVER SPINDLE ON PARLOR FURNIture; can earn $50-$60 a week. 811 Norton-bldg., Randolph and Polk.

CHAIR MAKERS.
And woodworkers.
A. L. RANDALL CO.,
729 S. Wabash-av.

CHAUFFEURS.
Two reliable chauffeurs on electric trucks; married men preferred; steady work. Apply at once.
H. J. HEINZ CO.
342 N. Western-av.

CHAUFFEUR—WHITE, LIVING ON NORTH Side; one that has driven Twin Six Packard for at least one year; must be willing to take care of his own car and keep it in first-class condition. Call 1020 Otis Bldg., 10 S. La Salle-st.

CHAUFFEUR—MAN, 35 YRS. OF AGE, TO drive Packard; must be careful driver; good, steady position.
JOSEPH T. RYERSON & SON.
16TH AND ROCKWELL DOOR 3.

CHAUFFEUR, EXPERIENCED, SCANDInavian preferred, capable of looking after grounds. In north shore suburb. Salary $75 per month, room and board. Address K L 222, Tribune.

CHAUFFEURS — EXPERIENCED TRUCK drivers; postoffice service; permanent positions; $1,500 to $1,800 per annum. Apply 130 North Central Avenue.

CHAUFFEUR—TO RUN 3 TON REPUBLIC for coal and moving. $30 per week. Apply with license and references between 8 and 10 a. m. Sunday. 711 S. 43d-st.

CHAUFFER—SINGLE WHITE USED TO operating high grade cars; short hours; private garage; references; state salary. Address A R 374, Tribune.

CHAUFFEUR—RELIABLE, CAREFUL DRIVer, mechanically inclined men over 21 years. Those with assembly plant experience preferred. Permanent positions with good pay and a chance to advance.
Employment office open all day, including Saturday afternoon and Tuesday and Thursday evenings, 5:30 to 8:30.
WESTERN ELECTRIC CO., INC.
48th-av. and 24th-st.

CHAUFFEUR — FOR AUTO WORK. Reference required. Apply LION SPECIALITY CO., 3 E. So. Water-st.

CHAUFFEUR—CAPABLE OF TAKING CARE of truck. Apply Geo. H. Worrill Co., 157 W. Harrison.

CHAUFFEUR—EXPERIENCED; CADILLAC car; living quarters; married couple; no children. Address M 192, Tribune.

CHAUFFEUR — COLORED, FOR LIGHT truck. Apply to Steward, Lexington Hotel.

CHAUFFEUR—TO DRIVE TRUCK. CALL Hanoy Mfg. Co., 4435 W. Kinzie-st.

CHAUFFEUR—FORD ROADSTER USED FOR messages delivery; steady work. Hay, 7120.

CHAUFFEUR — DELIVERY; DRUG house. 1635 No. Wells-st.

CHEF — EXPERIENCED, FOR RESIDENtial hotel. Give age, nationality, experience, references, salary expected. Address B T 314, Tribune.

CHEF — FIRST CLASS; $50 PER WEEK, half Sundays off.
CENTRAL RESTAURANT,
371 E. 26th-st.

CHEF.
1552 S. Wabash.

CHEF—FOR RESTAURANT, LUNCHROOM, good pay. 444 W. Chicago-av.

CHEMICAL LAB. HELP.
Large manufacturing corporation desires to engage recent college graduate for permanent position; training in laboratory and shop; opportunity for advancement at main plant in Chicago. Must be rapid, accurate, honest, resourceful and energetic; experience not essential, but is preferred. State qualifications fully including age, schooling, experience, and salary desired. Address M 191, Tribune.

CHEMICAL GLASS BLOWERS.
ROBERTSON, 214 W. Kinzie-st.

CHIEF ENGINEER FOR JOB OFFICE—Must have general experience and be familiar with piping layout, concrete and steel construction. Address E. PETER McL. DAVIDSON, Galesburg, Ill.

CHIEF ENGINEER—FOR INTERIOR REMODeling; experienced. Call 6 to 9 p. m. during week. 4051 N. Paulina-st.

CHIEF ENGINEER—WHOLESALE CLOCK company desires services of clock repairer and adjuster. Address, giving experience and salary desired. Address M 51, Tribune.

COFFEE ROASTER'S HELPER — EXPERIenced.
JOHN SEXTON & CO.,
352 W. Illinois.

COMMERCIAL ARTISTS AND PHOTORetouchers. For Dummie pages; also engraving plant. Can also use good all around men. Splendid working conditions. Send samples and state salary.
THE ACORN PRESS.
1214-18 Howard-st., Omaha, Neb.

COMPOSITOR — GOOD TWO-THIRDER. Willing to leave town to work in one of the finest private plants of the middle west; rest of year. Position would be open to one capable of taking charge of composing room. Address B H 32, Tribune.

COMPOSITORS — GOOD POSITION, TRANSO ENVELOPE CO., 3512 N. Kimball.

COMPOUNDER OR CHEMIST—EXPERT, that can manufacture a few specialties of non-aqueous character; one stinger cordial. Address L 286, Tribune.

COOK—FIRST CLASS, EXPERIENCED MAN to assist. Must be used to fine Atlantic City hotel; state salary expected; transportation paid to Atlantic City. Address K 63, Tribune, stating position desired.

COOKS—MAN AND WIFE, TO HANDLE railroad eating house; must be experienced and come well recommended; good wages. Apply 130 Canal-st.

COOK—FRY; GOOD HOURS; NO SUNDAY.
WILSON & CO.,
42d and Ashland-av.

CONCRETE MAN — USED TO WORK around cement products plant; handy with carpenter's and cement tools; good wages to start; opening for charge of small plant, located in South Chicago; steady work; good wages for right man. Apply Monday, 8 and 10 a. m., Economy Sash Weight Co., 173 W. Jackson-blvd., 2d floor.

CONTRACTORS AND MANUFACTURING CO. wish capable contractor to handle all carpenter work in plant; steady work; good wages. Address M 193, Tribune.

FOR HEADING UP
and repairing hardwood packages in pickle factory.
2006 S. WESTERN-AV.

COPYWRITER — RETAIL ADVERTISING; preferably due with department store experience and some knowledge of country store retailing; position has wide possibilities for future development and ability will be quickly recognized; state age, experience and salary expected. Address B M 435, Tribune.

COREMAKERS, ASSEMBLERS AND FITters—Experienced.
McCORD & CO.,
847 W. 120th-st.

CUPOLA TENDER—EXPERIENCED ON large cupola. JAMES A. BRADY FOUNDRY CO., 47th and Western-av.

CUTTER AND PATTERN MAKER.
With manufacturing experience on wash dress, nurse uniforms, and aprons; pleasant, steady position the year round. Apply 14th floor.
MANDEL BROS.

CUTTER AND PATTERN MAKER.
With manufacturing experience on wash dress, nurse uniforms, and aprons; pleasant, steady positions the year round. Apply 14th floor.
MANDEL BROS.

CUTTER.
Experienced on fine dresses; good pay and steady employment; in a sunshine shop; hours 8 to 4:30, noon Saturday; exclusive dress manufacturers.
DOROTHY FROCK CO.,
626 W. Jackson, 3 blks. west of river.

CUTTERS—MAN OR WOMAN; MUST HAVE experience on silk.
FANTL BROS & LEWIS,
115 So. Market-st.

CUTTER—FIRST CLASS. BY A DOWNTOWN well established merchant tailor; state salary and references. Address L 116, Tribune.

CUTTER—EXPERIENCED, FOR LADIES' coats and suits. LILIENTHAL & BERMAN, 302 S. Market-st., 8th floor.

CUTTER—FOR FIRST CLASS MERCHANT tailoring; state age, experience and salary expected. Address B X 142, Tribune.

CYLINDER FRENCHMAN WHO UNDERstands color work, to work in one of the finest private plants of the middle west; give reference. Address B H 30, Tribune.

DESIGNERS.
Those having experience in any of the following lines have an opportunity to secure permanent positions:
Special Machine Designers, Jig and Fixture Designers, Punch and Die Designers.
Must qualify on close limit work on small parts for interchangeable manufacture. Unusually pleasant working conditions. Our present rooms are new, light, and airy, with the most modern equipment. Call on or write to MR. BARKER,
Room 303 Mallers Bldg.,
5 S. Wabash-av.
Telephone No. State 6451.

DIEMAKERS AND HIGH GRADE BENCH machinists—State age and experience. Address B H 34, Tribune.

DIE AND TOOL MAKER—
WILCOX MFG. CO., 4834 W. Lake-st.

WANTED—MALE HELP.

Professions and Trades.

DIEMAKERS—COMPETENT, BY RELIABLE, established concern, in a progressive, attractive city; completely equipped tool room; good wages and steady work. KIRSCH MFG. CO., STURGIS, MICH.

DENTAL OFFICE FOR SALE — IN GOOD location, 35 miles from Chicago, in city of 40,000; will give possession at once. Address B H 27, Tribune.

DENTIST—FIRST CLASS OPERATOR. BEST salary and per cent. No lab. work. United, painless dentist, 12 S. Howard, Akron, Ohio.

DENTIST—LICENSED OPERATOR. CALL Yards 1437.

DETAILER—DRAFTSMAN FILLER FOR cabinet and frame dept.; location south side. Call Sunday 8 a. m. to 12 noon. O. F. Stitzer, 6618 Stewart-av.

DIEMAKERS—
We have an opening for 2 high class men, experienced on die casting dies; an exceptional opportunity for the right men; steady work; hour week; open shop. L. C. trains and No. 4 car stop at plant. Apply
DOEHLER DIE CASTING CO.,
97th-st. and Cottage Grove, Burnside station, I. C. R. R.

DIE SETTERS—EXPERIENCED ON LIGHT punch and stamping; permanent position; only A1 men need apply. American Flyer Mfg. Co., 4225 S. Halsted.

DIE MAKER WITH EXPERIENCE IN THE novelty line; permanent position to capable man; state qualifications and salary. Address B T 311, Tribune.

DIPPERS
AND SPRAYERS.
Experienced. Enamel works desires services of good, experienced dippers and sprayers; several; good wages and piece work; excellent working conditions. Call at once.
CHICAGO VITREOUS ENAMEL PRODUCTS CO.,
1421 S. 54th-ct.

DRAFTSMAN.
STRUCTURAL DETAILER.
Experienced detailing steel for building work from architect's plans. Good future with old established concern. Permanent position if satisfactory. 44½ hrs. per week, 5 weeks' paid vacation. State fully experience, references, and salary expected. Address B C 253, Tribune.

DRAFTSMAN—MECHANICAL, FOR GENERAL factory work, buildings, conveyors, elevators, piping, etc. Technical man preferred. At least 3 years' experience as a draftsman. Submit samples of work. Call for Mr. Menke, United Chemical and Organic Products Co., Hammond, Ind.

DRAFTSMEN—MECHANICAL—
Three first class designers on locomotive crane work; 44-hr. week. State age, salary wanted, when can start, in first letter. See MR. R. C. FORBES, 28 E. Jackson Blvd., Chicago.

DRAFTSMEN—2 POWER PLANT AND steam heating; 2 mechanical draftsmen on plant layout, one good detailer; temporary work; attractive compensation.
SHERWIN WILLIAMS CO.,
116th and Stephenson.

DRAFTSMAN AND
EXPERIMENTAL ENGINEER.
Real live young man, automobile accessory experience preferred; state past experience and salary expected. Address B L 111, Tribune.

DRAFTSMAN—PLUMBING, CAPABLE OF figuring and laying out plumbing work on large industrial buildings; splendid opportunity for high grade man to locate with large engineering firm. Address B M 111, Tribune.

DRAFTSMAN—WITH SOME EXPERIENCE on boiler or metallurgical furnace brick work.
JAS. A. BRADY FOUNDRY CO.,
45th and Western blvd.

DRAFTSMEN—EXPERIENCED CAR; ALSO one junior. Write, stating experience and salary desired. Address B. LEPPLA, care of THE BETTENDORF COMPANY, Bettendorf, Iowa.

DRAFTSMAN FOR MECHANICAL WORK. Must be experienced and capable; good salary to proper man. Loop office. Address B L 101, Tribune.

DRAFTSMEN—MECHANICAL; ONE WITH some machinery experience preferred. Monarch Picture Projector Co., 1134 W. Austin-av.

DRAFTSMEN, CHECKERS AND DETAILers; experienced steel freight car work. Apply Mt. Vernon Car Mfg. Co., Mt. Vernon, Ill.

DRAFTSMAN—FAMILIAR WITH FREIGHT construction; good opportunity with railway supply company. Address B M 515, Tribune.

DRAFTSMAN—EXPERIENCED ON GASOline engine preferred; permanent position; state age, experience and salary desired. Address B M 515, Tribune.

DRAFTSMAN—EXPERIENCED MECHANical; preferably one with steam locomotive experience. Address B M 514, Tribune.

DRAFTSMAN—FIRST CLASS CUT STONE draftsman. Address K 292, Tribune.

DRILL PRESS HANDS — GOOD PAY, steady work.
HURLEY MACHINE CO.,
54th-av. and 22d-st.

EDGE GRINDER—
Steady position; good salary; experienced man. Apply DR. KLEIN, Boston Store.

ELECTRICAL MECHANICS—
Able to build electrical testing apparatus complete from drawings; any experience as instrument maker, laboratory assistant, panel wireman, bench hand, and assembler an advantage; steady employment; good wages and excellent opportunity for advancement. Employment office open all day, including Saturday afternoon and Tuesday and Thursday evenings, 5:30 to 8:30.
WESTERN ELECTRIC CO., INC.,
48th-av. and 24th-st.

ELECTRICITY.
An instructor to teach the above subject in a public vocational school in a large city in the middle west. Give full information, including age, schooling, experience, and salary expected. Address B H 12, Tribune.

ELECTRICIAN—FOR MAINTENANCE AND alteration; steady position. Address B N 127, Tribune.

ENAMEL WIRE OPERATORS—HIGH wages; steady work; good sanitary conditions. No experience necessary.
KELLOGG SWITCHBOARD & SUPPLY CO.,
1066 W. Adams-st., Chicago, Ill.
Or B F. ZIKA, 2513 S. Austin-blvd., Cicero, Ill., after 6 p. m.

ENGINEER—
Technical graduate, 22 to 30 years old, preferably with experience in power plant work. Must travel, conduct tests, analyze and report on combustion problems. Good opportunity with established progressive manufacturer for man with initiative, willing to learn, having interest in advancement. Some application of mechanical stokers. State fully qualifications and salary expected. Address B M 432, Tribune.

ENGINEER—TO TAKE CHARGE OF DEvelopment of conveying equipment in large manufacturing plant in Middle West. Address B H 31, Tribune.

ENGINEER—STEAM SHOVEL. SMALL Thew shovel; prefer middle aged man; steady work; state wages and wages desired. Address B H 33, Tribune.

ENGRAVER.
Opening in our jewelry department for experienced man on letter engraving on silverware, rings, watches, etc. Permanent position. Offer high rate of wages to man qualified by the average jewelry shop. A good opportunity for the right man.
Apply employment office, Chicago-av. and Larrabee-st.

MONTGOMERY
WARD & CO.

ENGRAVER — STEEL DIE AND COPPER plate; first class expert engraver wanted.
STAFFORD ENGRAVING CO., Indianapolis.

ENVELOPE MACHINE ADJUSTER — ON rotary and plunger machines; must be able to make own repairs. Address, stating experience and salary expected.
PHILLIP GRIFFITHS ENVELOPE CO.,
417 Locust-st., Philadelphia.

ESTIMATORS AND
VALUATION ENGINEERS.
For general industrial estimating and valuation work; preference given those having civil or mechanical experience.
SINCLAIR REFINING CO.,
631 Conway Bldg.

ESTIMATORS—
Drapery and window shades; steady employment with good salary. Also men experienced in hanging drapes and shades. Apply supt., 6th floor, Boston Store.

ESTIMATOR—UP TO DATE, AND OFFICE man, for general contractor's office, West Side. State experience, references, salary. Address M 127, Tribune.

EXPERIENCED MEN
FOR DIECASTING.
Between 25 and 35 years old.
STEWART MFG. CORP.,
4535 Fullerton-av.

EXPERIENCED S. & S.
WRAPPING MACHINE SETTER.
THE SHOUP CO.,
1545 W. 35th-st.

EXPERIENCED WAGON MAKER; GOOD starting salary. Foster-av. Telephone Co., 230 W. Washington 2nd floor.

FACTORY HELP—
No experience necessary. If you want steady work at $5 per day come to 1713 S. Peoria-st.

FACTORY CARPENTER—FOR SMALL plant, West Side; year round work; state salary wanted. Address B M 232, Tribune.

FACTORY HELP — COME READY FOR work Monday 7 a. m. Saturday off. 619 N. La Salle.

FEEDERS
OVERALLS.
On high grade work; steady; must understand Dexter pile feeder; good wages.
CORN PRODUCTS REFINING CO.,
83d-st. and Archer-av.,
Argo, Ill.

FEEDERS—
Universal and Gordon presses; excellent working conditions. Apply at once.
AMERICAN COLORTYPE CO.,
1151 Fullerton-av.

FEEDERS—COLT; PERMANENT POSITION. Good pay.
A. D. WEINTHROP & CO.,
826 S. Clark-st.

FEEDERS — GORDON; STEADY WORK; good pay. Rogers & Hall Co., corner Polk and La Salle-sts.

FEEDERS—2 GORDON.
W. HOODWIN CO.,
2940 W. Van Buren-st.

FINISHERS—
Oilers, pitchers, flowers, piece work; highest prices paid; A1 mechanics only need apply.
W. J. MOONEY,
340 W. Huron.

FINISHERS, PACKERS, POLISHERS.
Best wages paid. Vitanola Talking Machine Co., 361 W. 35th-st.

FIREMAN—
Permanent, steady work in large wholesale house; 55 hour week; no Sunday work; good starting wage, with quick advancement.
BUTLER BROTHERS,
4 blocks west of City Hall.

WANTED—MALE HELP.

Professions and Trades.

FIREMAN — FOR LOW PRESSURE BOILER who is handy with tools and can make minor repairs; permanent position with a future to the right man. State age, experience, and starting salary. Address B M 238, Tribune.

FIREMAN AND SWITCHMAN—
Must be experienced, for service in Chicago; union scale; bonus, room, and board. Apply in person. HARRY SECRET SERVICE BUREAU, 145 N. Clark-st.

FIREMAN'S HELPER—
Steady good paying position. Apply Supt.'s office.
WIEBOLDT'S,
Milwaukee-av. at Paulina-st.

FIREMAN—WITH WATER TENDER LIcense; by West Side mfg. co.; light work and steady position, for reliable man. Address B X 411, Tribune.

FIREMAN—EXPERIENCED; HOURS 9 A. M. to 6 p. m., $50 month and board. Apply chief engineer, Hotel Harea, 64th and University-av.

FIREMAN—APPLY F. H. SWETT & CO., 431 S. Western-av.

FISHER BODY CORP. EMPLOYMENT DEP. Piquette & st. Antoine-sts., Detroit, Mich.

FITTING ROOM MACHINIST—FIRST CLASS, in factory making men's and boys' heavy unlined shoes; give full particulars regarding age, experience, wages expected, and references in first letter. Replies kept strictly confidential. Address B H 3, Tribune.

FLY FINISHERS AND CABINET MAKERS Also body makers; steady work; monthly dividends paid. Straube Piano Co., Hammond, Ind.

FOREMAN—IN THE EXTENSION OF AN organization manufacturing men's coats there is an opportunity for an exp. foreman or superintendent to become associated with the ownership; applications only considered from competent, practical men in position to become financially interested in the business. Address THE LOUISVILLE INDUSTRIAL FOUNDATION, Louisville, Kentucky.

FOREMAN—COMPOSING ROOM; MUST BE efficient executive and experienced in general commercial and publication work; familiar with linotype and monotype composition; capable of producing high class work at right cost; permanent position; highest salary. Address B M 432, Tribune.

FOREMAN—
For automobile gray iron molding; must be able to give quality and quantity production and maintain discipline. Address B L 542, Tribune.

FOREMAN—EXPERIENCED, FOR MODERN screw iron yard; must know screw, iron business and speak foreign languages; good salary to right party. Address B N 436, Tribune.

FOREMAN — FOR AUTO REPAIR SHOP; married, machinist, no nights or Sundays; steady; give full particulars first letter. Address B M 566, Tribune.

FOREMAN—FOR MACHINE SHOP IN CHIcago; state age, experience and salary required. Address L 400, Tribune.

FUR CUTTER—FIRST CLASS. APPLY MAYER MILLER, 15 E. Washington.

FURRIERS—MALE OR FEMALE. APPLY FELBER'S, 25 N. Dearborn-st.

FURNITURE FINISHERS—
Permanent positions and highest salaries paid to start. Apply Mr. O'Brien, warehouse.
ROTHSCHILD & CO.,
1700 Wabash-av. and 17th.

FURNITURE FINISHERS—GOOD PAY AND good working conditions. JOHN M. SMYTH CO., 2701 W. Madison.

GARAGEMEN POSTOFFICE SERVICE; permanent positions; $1,300 to $1,500 per annum. Apply 1220 North Carpenter-st.

GARAGE MAN—NIGHT; NO CHARGE. Some washing. Call Columbus 5894.

GLASS WORKERS—
We require a number of first class scratch polishers on auto body glass; at a rate of $1 per hour; 48 hours per week; good working conditions. Steady work assured.
GLUE CLAMP OPERATORS.
2331 Orden-av.

GRINDER OPERATORS—
For internal or external work; prefer men with 1 or 2 years experience on small and medium sized work.
ALBAUGH-DOVER CO.,
2100 Marshall-blvd.

Take Douglas Park L or 22nd-st. car.

GRINDER—FOR SURFACE GRINDER, stands Miller feeders; willing to leave city to work in one of the finest private plants in the middle west; state age, experience, reference, etc. Address B H 31, Tribune.

GORDON FEEDERS.
Apply printing department, Calumet Baking Powder Co., 4100 Fillmore-st.

GRINDERS—TO SNAG LIGHT STEEL forgings. Good pay, chance for advancement.
ARMSTRONG BROS. TOOL CO.,
335 N. Francisco-av.

GRINDER—EXPERIENCED ON ROUGH DRY marking and sorting, at 1500 to 2000 bundles a week; salary $35; also washman, salary $35 a week. Address B H 19, Tribune.

HAND SCREW MACHINE OPERATORS—
First class; good pay, steady job; excellent chance for advancement.
THE MODERN SPECIALTY STAMPING CO.,
Harrison 7451.

HANDY MEN—WHO UNDERSTAND PIPE fitting; steady position. Apply Supt.'s office.
WIEBOLDT'S,
Milwaukee-av. at Paulina-st.

HEAT TREATMENT OF STEEL—
An instructor is wanted in a public vocational school in a large city in the middle west. Give full information, including age, schooling, experience, and salary expected. Address B H 13, Tribune.

HOUSE DETECTIVE—LARGE RETAIL CONcern in the loop; only those who have had number of years experience must come well recommended; state age, former employers, salary expected, phone number. Address A X 330, Tribune.

INDUSTRIAL ENGINEER—
Graduate engineer, experienced in plant maintenance work or similar practical conditions desirable; also would qualify for those some designing work; will involve investigation of great variety of the equipment in our various plants and offers big opportunity for man to assist management in properly controlling construction, installation and operation of steel handling machinery, including traveling cranes, etc. Position is with large Chicago industrial plant and is permanent; reply in detail. Address B K 104, Tribune.

INSPECTORS—MEN EXPERIENCED IN freight car construction; state salary desired. Address K 402, Tribune.

INSPECTORS, FLOOR AND BENCH IN-
spection; splendid opportunity with Hurley Machine Co., 54th-av. and 22d-st.

JAPANNER—EXPERIENCED, FOR WORK similar to sewing machine parts; must transfer and stripe, use filler, etc., on cast iron machinery; state salary in reply. Address B M 226, Tribune.

JAPANNER—ONE WHO IS EXPERIENCED in spraying enamels on sheet steel and to be in charge of department; state wages and salary desired. Address A P 95, Tribune.

JEWELRY FOREMAN—
Manufacturing diamond and jewelry work at once; good salary; steady position.
JOSEPH MAYER, INC.,
Seattle, Wash.
or GEO. H. FULLER & SONS CO.,
Hayworth Bldg., Chicago, for particulars.

JEWELRY—DIAMOND SETTER; STEADY job; 1st class; no solder or platinum. Room 1610, 5 So. Wabash-av.

JEWELER—STEADY JOB, JOBBING AND new work. Room 1610, 5 So. Wabash-av.

JOURNAL BEARING LINERS AND BORING mill hands; big pay.
CHICAGO BEARING METAL CO.,
43d and Oakley-av.

LACQUERER—
Must be thoroughly experienced; best salary paid to good worker; permanent position; can qualify for advancement; good positions. Service Station, 2219 Indiana-av.

LADIES' TAILORS—2 FIRST CLASS, FOR Indianapolis, Ind.; good wages and permanent employment to right party. Apply Monday, July 19, between 9-12 a. m. and 2-4 p. m., M. Selko, care Morris Woolen Co., 31 S. Franklin.

LARGE CHICAGO AGENCY
SEEKING EXPERIENCED COPY WRITER. Excellent opening for seasoned copy writer with prominent advertising agency; must be able to plan and write national accounts; personality and training to deal with executives of large concerns essential; previous agency experience necessary; information regarding past record will be kept entirely confidential. Address B M 101, Tribune.

LATHE MAN—
Man with automobile experience preferred; steady position; good salary. Apply Superintendent of Delivery, shipping Room (Basement).

THE FAIR.

LATHE HANDS—FOR LIGHT, ACCURATE production work on bench lathes; steady work for experienced men. Apply Enterprise Optical Mfg. Co., 564 W. Randolph-st., 4th floor.
LARSENS.

LATHE HANDS—GOOD PAY, STEADY work. Hurley Machine Co., 54th-av. and 22d-st.

LATHE HAND—A1.
Douglas 1462 3341 Michigan-av.

LAUNDRY MAN—EXPERIENCED; SCANDInavian preferred; room, board and salary. Ravenswood 4870. Swedish Covenant Hospital, 2749 Foster-av.

LINOTYPE OPERATORS — FOR NIGHT work. Permanent year around positions. Highest wages with premium for production. Nonunion. Apply
E. E. DONNELLEY & SONS CO.,
731 Plymouth-ct.

LINOTYPE OPERATORS—NIGHT WORK.
SMITH-McCARTHY TYPESETTING CO.,
508 S. Dearborn-st.

LINOTYPE MACHINE OPERATOR—UNIOnday shift; good conditions and pay. Truth, Elkhart, Ind.

LINOTYPE OPERATOR AND MAKEUP man—Model 14; A1 man only; days. ECONOMY PRINTING CO., 712 Federal-st.

LITHO PRESSMEN—
Metal decorating plant located on Atlantic seaboard requires several first class men for rotary and flat bed presses. Highest wages. First class working conditions. Send confidential interview address B H 42, Tribune.

LOCOMOTIVE FIREMAN—EXPERIENCED. Apply employment department.
BURLINGTON ROUTE.
547 W. Jackson.

LOCOMOTIVE CRANE OPERATORS—
On McMyler cranes. Employment Bureau.
COMMONWEALTH EDISON CO.

MACHINISTS AND BOILERMAKERS — Railroad experience. Apply employment department.
BURLINGTON ROUTE.
547 W. Jackson.

MACHINIST—
Experienced radial drill press hand.
HANNA ENGINEERING WORKS,
1763 Elston-av.

MACHINIST,
STEADY WORK.
BRASCO MFG. CO.,
5625 S. Wabash-av.

MACHINISTS—R. S. EXPERIENCE, STEADY job, good wages. 153 N. La Salle-st., Rm. 2, open Sunday morning.

MACHINE HAND—ON LADIES' BOLT CUTter. Handy Mfg. Co., 4435 W. Kinzie-st.

WANTED—MALE HELP.

Professions and Trades.

MACHINE HANDS, LATHE, MILLING MAchine, Screw Machine, Drill Press, etc.—Also bench hands on motors and parts assembly; mechanics with tools; also handy men, helpers, laborers. Apply at the Employment Office, THE BUDA CO., Reached via 111. Central, suburban trains or Chicago Southern traction cars from 63d and Halsted-sts.

MACHINE SPECIALIST—
A technical man experienced in machine design, construction, and operation. Permanent position in Chicago.
Call on MR. BARKER,
Room 303 Mallers Bldg.,
5 S. Wabash-av.
Telephone No. State 6451.

MACHINIST—FIRST CLASS MILLING MAchine operator; experienced on general machine work.
F. B. REDINGTON CO.,
112 S. Sangamon-st.

MACHINE MOLDERS — BRASS AND ALUminum; good wages and steady work.
LEITELT BROS.,
7731 South Chicago.

MACHINISTS—
Wood; plenty of work at good wages; excellent conditions. Apply
PULLMAN CAR WORKS,
110th and Cottage Grove-av.
Pullman, Chicago, Ill.

MACHINIST—
Experienced maintenance mechanics; must have general repair work experience; good wages to right men. Apply Monday.
SELZ SCHOOL SUPPLY CO.,
514 W. Superior

MACHINISTS—
Lathe, planer, J. & L. milling machine and boring mill hands, bench hands; positions out of city; open shop; highest wages and bonus. Apply 9 to 12 a. m., Room No. 1, 175 W. Van Buren-st.

MACHINIST—
Who understands rebabbiting and general factory repairs.
BRADLEY & VROOMAN CO.,
2032 S. Dearborn-st.

MACHINISTS—EXPERIENCED ON PIPE machines. 1124 Fourth Mfg. Co., 220 N. Desplaines. Ask for Mr. Butler.

MAIL ORDER COPY WRITER—BY LARGE agency with staffs in three cities; exceptional opportunity for experienced man with record of accomplishment; layouts, copy, follow-up, circulars, etc. Write fully and submit samples which will be returned. All confidential. Address B M 424, Tribune.

MAN WANTED
EXPERIENCED
to take charge of steel stock; must be thoroughly familiar with sheets, tin plate, wire, hoops, bars, nails, etc. State age, experience, salary expected and give reference. Address B E 301, Tribune.

MAN—YOUNG,
Preferably technical high school graduate, for steady work on automatic telegraph apparatus; interesting work; good opportunity. Apply,
MORKRUM CO.,
1410 Wrightwood-av.

MAN—YOUNG, OF GOOD EDUCATION, BEtween 23 and 30 years of age, to work in laboratory.
THE PEPSODENT CO.,
1104 S. Wabash-av.,
Sixth floor.

MAN—YOUNG, OWNING AUTOMOBILE, who is familiar with automobile parts, to inspect automobiles for insurance company during summer months; salary $100 per month; education, personality and driving experience. Address B M 352, Tribune.

MAN—YOUNG, PREFERABLY RECENT graduate in electrical engineering from good technical school, to work in sales and advertising depts. of electrical concern mfg. high tension insulators. Excellent opportunity. Address B P 493, Tribune.

MAN—EXPERIENCE WITH PIPE CUTTING and threading machines on 1 inch pipe work and outside installation; man wanted to learn pipe fitting will find this splendid opportunity. Call at 1104 S. Wabash-av. Address B M 389, Tribune.

MAN—YOUNG
FOR LIGHT WORK
in laboratory; no experience necessary.
THE ABBOTT LABORATORIES,
Chemical Department.

MAN—YOUNG, GRADUATE OF TECHNICAL school; one who has specialized in electrical instruments; give age, experience, and salary expected. Located in Michigan. Address B M 235, Tribune.

MAN—20, FOR AUTO PARTS DEPARTment; steady position and good opportunity for right man. Ask for Mr. Evans.
GRAHAM MOTOR CO.,
2428 Michigan-av.

MAN—YOUNG, BY PROGRESSIVE FIRM where the opportunities are unlimited; one with some knowledge of the general types of machinery preferred. COATS & BURCHARD CO., 21st-st. and Elm-st.

MAN—EXPERIENCED ON ROUGH DRY marking and sorting, at 1500 to 2000 bundles a week; salary $35; also washman, salary $35 a week. Address B H 19, Tribune.

MAN—YOUNG, WITH SMALL PRACTICE in lettering; are no barrier; $20. Address in own handwriting, stating age, B T 338, Tribune.

MAN—YOUNG, QUALIFIED TO ASSIST MEchanic at bench and part time sales work in Chicago; good salary to start with. Post office Box 835, Chicago.

MAN—EXPERIENCED FOR FACTORY ELECTRIC piano repair; also experienced cabinet maker. Apply 5th floor, LYON & HEALY, Jackson and Wabash.

MAN—
With wholesale grocery cellar experience able to cooper; to assist in taking care of bulk olives. Address B X 402, Tribune.

MAN—YOUNG SOME SHOP EXPER. ELEC line; first rate openings; past rec ord must be good. Address B X 305, Tribune.

MAN—HANDY, FOR GENL. WORK; SMALL factory; $30; give ref. Address B N 325, Tribune.

MAN — EXPERIENCED ON PIPE MAchine. WARD MFG. CO., 230 N. Desplaines. Ask for MR. BUTLER.

MAN—WHO HAS HAD WOOLEN MILL EXperience as cloth examiner. Address B M 433, Tribune.

MAN—FOR SHEET METAL SHOP. 55c AND up. 541 N Crawford-av.

MAN—FOR MEAT MARKET; MUST be experienced, neat, and courteous; good pay to right man; give full particulars by letter. Address B M 423, Tribune.

MARBLE POLISHERS — FIRST CLASS; steady employment. Bedsrubbers and sawyers. Married men preferred. State experience. Address B N 5, Tribune.

MAN—TO DO GENERAL WORK AROUND paint factory; 44 hr. wk.; $25. EUGENE BENZINE, Inc., 2433 S. Halsted.

MASSEUR — FIRST CLASS MAN; GOOD salary and good position; give references. Address B N 300, Tribune.

METAL SPINNER EXPERIENCED ON chandelier work; good pay; steady work. Address B X 145, Tribune.

MICROMETERS EXPERIENCED IN MANUFacture of draftsmen's supplies. Can offer rare opportunity to right man. Answer, giving full information; all replies confidential. Address M 195, Tribune.

MECHANICIAN—
Man with clock making experience and electrical training.
CONSOLIDATED EDISON CO.

MECHANIC—
Man, handy, for general work, care of machines and tools.
BARRETT BINDERY,
737 Federal-st.

MECHANICS — INTELLIGENT, WHO CAN finance selves while learning to install and adjust Howes automatic gas aerator; can qualify for advancement; good positions. Service Station, 2219 Indiana-av.

MECHANICS — EXPERIENCED AUTOMObile truck repairmen; postoffice service; permanent positions; $1,600 to $2,000 per annum. Apply 120 North Carpenter-st.

MECHANICAL DRAFTSMAN BY NORTH side manufacturing co. Address us, giving details of experience and salary expected to start. Address B N 262, Tribune.

MECHANICAL DRAFTSMEN — PUBLIC utility; steady employment.
R. W. SNELL,
Memphis, Tenn.

MECHANICS—AUTO; 1ST CLASS ALL around men, experienced on heavy dump trucks; good wages. 2910 Carroll-av.

MEN
FOR DRILL PRESS WORK.
Experience unnecessary; good working conditions.
JOSEPH T. RYERSON & SON,
16TH AND ROCKWELL-STS. DOOR 3.

MEN
FOR LIGHT FACTORY WORK.
Good salary; apply ready for work.
RHODES,
157 W. Austin-av.

MEN—20—
Fifty cents per hour, 8 hours a day; time and a half for overtime; steady work year round. Apply at the Superior Chemical Works, Joliet, Ill.

MEN—FOR ASSEMBLING SMALL ELECtrical appliances; high wages; steady work with best of working conditions in plain, airy factory. Edison Electric Appliance Co., 4640 Ogden-av.

MEN—FOR FACTORY WORK; DAYS; MILL dept., 50c to 55c per hour to start; good working conditions and steady work. Apply to the employment office, U. S. RUBBER CO., Grand-av. and Rockwell-st.

MEN—
Furniture finishers and polishers; steady position. Apply superintendent's office.
WIEBOLDT'S,
Milwaukee-av. at Paulina st.

MEN—TO WORK IN SYRUP AND PREserve factory; good wages and working conditions.
D. B. SCULLY SYRUP CO.,
316 E. Illinois.

MEN—FOR WORK IN BINDERY, HELPERS on machine handling stock, etc.; 50c per hour. CUNEO-HENNEBERRY CO., 455 W. 22d-st.

MEN—TO HELP AROUND OUR ROUGH grinding department.
ARMSTRONG BROS. TOOL CO.,
335 N. Francisco-av.

MEN
IN FILER AND MACHINE HANDS
in planer mill. Apply 3500 S. Racine-av.
RITTENHOUSE & EMBREE CO.

MEN—TO REPAIR TARPAULINS AND wagon furniture. Apply to Mr. Blakely.
AMERICAN RAILWAY EXPRESS CO.,
538 Sebor-st.

MEN—YOUNG, S

WANTED—MALE HELP.

Professions and Trades.

STENOGRAPHER—
To teach Gregg shorthand in a public vocational school in a large city in the middle west. One with normal school or college education preferred. State qualifications fully; including age, schooling experience, and salary expected. Address B H 10, Tribune.

STRUCTURAL ENGINEER—
Technical graduate, 25 to 35 years old; experience in design, erection, and construction essential; attractive opening in charge of development of new department of old established company; state fully qualifications, experience, and salary expected. Address B H 6, Tribune.

STOCK SAWYER—1, AND 2 BENCH HANDS.
Experienced men only. Sterling Lumber and Supply Co., 11900 S. Halsted-st.

SWITCHMEN
GRAND TRUNK RAILWAY
offers permanent employment and exceptional opportunities for experienced brakemen, switchmen and engine foremen. Chicago and elsewhere.
Apply General Superintendent's Office, Room 901, 112 W. Adams-st.

SWITCHMEN — EXPERIENCED, BY MICHIGAN Central R. R. Co., for work at Detroit, Mich.; steady employment. Apply Division Supt.'s Office, Room 401, 120 E. South Water-st., Chicago, Ill.

SWITCHMEN AND BRAKEMEN—EXPERIenced; California, where you can work in shirt sleeves every day in year. Transportation furnished. State age, experience, and address. Address M 330, Tribune.

SWITCHMAN—FOR PERMANENT SERVice; standard wage and good working conditions; two weeks' board and room grats. Phone Monroe 4118. 612 W. Madison-st.

SWITCHMEN—
$6.624/8 for 8 hours work; steady position; 99 cents per overtime. Labor Dept., Room 1786, 208 S. La Salle-st.

SWITCHMEN — NICKEL PLATE R. R., various points. Room 419 Webster Bldg., cor. Van Buren and La Salle-sts.

SWITCHMEN
WABASH RAILWAY COMPANY.
CALL ROOM 231 DEARBORN STATION.

TACKER—EXPERIENCED; GOOD MARKER; steady position; good wages.
POLK BROTHERS, 909 S. Clark.

TAILOR—SALESMAN.
Experienced all around man; must be qualified to make sales quick, take accurate measurement and make necessary alterations; good opportunity and good pay; must leave city. State experience and salary expected. Address B X 146, Tribune.

TAILOR—MAN TO TEACH COAT, VEST and pants making in vocational school. Address L 426, Tribune.

TALLY MEN—
Lumber, hardwood experience necessary; good wages; plenty of work and excellent opportunity. Apply
PULLMAN CAR WORKS,
110th and Cottage Grove-av.
Pullman, Chicago, Ill.

TEAMSTERS—
For grading and sorting soft pine lumber.
THE LONG-BELL LUMBER CO.,
2424 S. Laflin-st.

TAILORS—FIRST CLASS COAT MAKERS; right shop; highest wages; steady work. Apply morning, McGRATH, 27 E. Monroe-st.

TECHNICAL MAN—
Young man with practical shop experience and an understanding of manufacturing methods and machine design.
Call on or write to MR. BARKER.
Room 303 Mallers Bldg.,
Wabash-av.
Telephone No. State 6451.

TELEPHONE CABLE FORMERS.
Experienced men on telephone switchboard cables; hand formers.
KELLOGG SWITCHBOARD & SUPPLY CO.,
1066 W. Adams-st.

Or B. F. Zika, 2515 S. Austin-blvd., Cicero, Ill., after 6 p. m.

TELEPHONE SWITCHBOARD MEN—
Experienced on assembling, wiring, and soldering telephone switchboards.
KELLOGG SWITCHBOARD & SUPPLY CO.,
1066 W. Adams-st.

Or B. F. Zika, 2515 S. Austin-blvd., Cicero, Ill., after 6 p. m.

TIRE REPAIR MAN—EXPERIENCED. EUreka Tire & Rubber Co. 1547 S. Michigan.

TIRE CHANGERS SEVERAL; GOOD wages; steady work. Firestone Tire & Rubber Co., 2 S. State-st., 2d floor.

TOOL GRINDER—
One experienced man on reamers, cutters, gauges and bullet lathe work.
BORG & BECK CO.,
6358 S. Menard-av.
Morning.

TOOLMAKERS—ON JIGS AND FIXTURES; also 1st class turret lathe and boring mill operators on production work. Good wages, permanent position. Austin Mfg. Co., Harvey, Ill. Take Illinois Central to 154th-st.

TOOL GRINDERS—FOR CUTTERS AND light tool grinding. Steady work. Apply Hurley Machine Co., 54th-av. and 22d.

TOOLMAKERS—FIRST CLASS ON SMALL brass working tools; one hour from White City, by street car. Hammond Brass Works, Hammond, Ind.

TOOL DRAFTSMEN—SEVERAL FOR TOOL and layout work. Apply Hurley Machine Co., 54th-av. and 22d.

TOOLMAKERS MUST HAVE HAD 5 years experience. Phone Rogers Park 590.

TRAIN MEN AND TRAIN BRAKEmen; also few experienced firemen. Pittsburgh & Lake Erie R. R.; good power; work all year round; highest wages and best working conditions; good rank; promotion rapid; transportation and meals furnished to Pittsburgh. This equipment authorized by R. R. brotherhoods. Call and see letters from some of the 300 satisfied men we have sent here. Apply at Room 1, 1 S. Clark-st., A. G. Emplmt. Bureau, R. 118, 320 S. Clark-st. J. Ringham.

TRAIN AND YARD MEN—RAILROAD EXperience unnecessary. Railroad Employment Department.
BURLINGTON ROUTE,
547 W. Jackson.

TRIM SAWYERS.
A first class all around machine hand, capable of working from drawings. Steady work. Employment office open daily, including Saturday afternoon and Tuesday and Thursday evenings, 6 to 8:30.
WESTERN ELECTRIC CO., INC.,
48th-av. and 24th-st.

TRUNK MAKERS—FOR IRONING OFF and general trunk work.
SEARS, ROEBUCK & CO.,
Hcman-av. and Arthington-st.

TUBE BENDER—WHO HAS HAD SOME experience, on tube winding machine. Address B X 166, Tribune.

UPHOLSTERERS—
Experienced on overstuffed furniture.
S. KOCH & SON,
729 S. Wabash-av.

UPHOLSTERER—GOOD WORKING CONDItions; good wages. Address B J 3, Tribune.

VARNISHERS—
Experienced brush hands. Employment office open all day, including Saturday afternoon and Tuesday and Thursday evenings, 6 to 8:30.
WESTERN ELECTRIC CO., INC.,
48th-av. and 24th-st.

VARNISH MAKER — EXPERIENCED IN grinding and treating oils; state qualifications and salary. Address G H 33, Tribune.

VENEER FITTER—BUSH & GERTS PIANO Co., Reed and Dayton.

VULCANIZERS—2 FOR REPAIR WORK; good conditions; steady job; good pay. Cleveland and Detroit Tire & Rubber Co., Michigan-av.

WASHER—FIRST CLASS; STEADY SUNday, 2nd & 3rd today. ROGERS PALACE LAUNDRY, 4856 Broadway.

WASHMAN — EXPERIENCED; HIGHEST wages. Monday morning ready for work. SWANSON'S LAUNDRY, 156 W. Oak.

WATCHMAKER—
Experienced; light shop; best working conditions; salary, 40; apply Jewelry Repair Desk, Main Floor Balcony.
THE FAIR.

WELDER-CUTTER OXY-ACETYLENE —
Steady work and good wages weekly. See SUPERINTENDENT,
LEE LOADER & BODY CO.,
2348 S. La Salle.

WELDER AND FIRST CLASS MAN ON steel tank work; must be experienced and furnish good references; steady position. Apply 402 Starrabe-st.

WELDER—
Acetylene machine welder. Experienced. Steady position.
BRASCO MFG. CO.,
6025 S. Wabash-av.

WELDER—
553 W. Quincy-st.

WINDOW TRIMMER AND CARD WRITER—
To organize dry goods and women's apparel store; live town 10,000; South Dakota; must be live wire window trimmer and card writer; preference also given to one capable of advertising; beautiful arcade front; must have had ample experience, pep, initiative, and unafraid of work; and previous experience; manager now in city, can arrange for personal interview. Address B H 49, Tribune.

WINDOW TRIMMER — MUST BE HIGH grade trimmer, especially good in the dry goods and ready to wear. Good salary for right man. Open Aug. 1. State salary wanted, give references, and submit photographs, also samples of card writing, with first letter.
A. LIVINGSTON & SONS,
South Side Square,
Bloomington, Ill.

WINDOW TRIMMER—
Must be a man with experience; one who has a reputation. Original ideas; have the artistically exacte; prefer a man between 25 and 40 years of age; splendid opportunity for the right party. Address FRIEDMAN SPRINGS, Grand Rapids, Mich.

WINDOW TRIMMER'S ASSISTANTS—
Steady positions; Spelt Sust.'s office.
WIEBOLDT'S.

WINDOW TRIMMER WITH SIGN WRITER—
Milwaukee-av. at Paulina-st.

WINDOW TRIMMER AND SIGN WRITER—
Good salary; good future. S. S. KRESGE, 222 S. State.

WOODWORKER—
On wagon work; good wages to right party.
LEWIS RESON TEAMING,
1118 Ashland-av.

WRINGER MAN—FOR ST. LUKE'S HOSpital laundry; good salary and short hours. Apply 1800 Michigan-av.

WRINGER MAN—APPLY SUN. BEFORE 2.
Rogers Palace Laundry, 4856 Broadway.

WRITER—FOR FARM IMPLEMENT AC-
COUNTS WITH WELL KNOWN AGENCY.
Large advertising agency has opening for writer acquainted with farm implement advertising.
Man selected will have opportunity to plan and write on one or more leading accounts in this type although have general sales and agency practice. Must be able to meet and work with officials of large concerns. All applications treated confidentially. Address B M 188, Tribune.

WANTED—MALE HELP.

Professions and Trades.

WINDOW TRIMMER—FOR CLOAK AND suit section, Chicago dept. store; man with experience in making backgrounds preferred; good salary, permanent position, excellent opportunity for right man. Give experience, refs. and telephone number. Address B N 221, Tribune.

Pharmacists.

ASSISTANT REGISTERED PHARMACIST; also apprentice; good salary. Apply Northern Pharmacy, 4956 Sheridan-rd.

DRUG CLERK—REGISTERED OR ASSISTant; good hours; position open now. Stolte Drug Co., Chicago Heights, Ill.

FULL REGISTERED OR REGISTERED ASsistant Drug Clerks. HENSEL, 2830 W. Lake-st., Garfield 6000.

PHARMACIST — REGISTERED. GOOD wages, good hours; refs. 250 E. 35th-st.

PHARMACIST — REG. ASSISTANT, AT once. 5159 Lincoln-av.

PHARMACIST—REGISTERED OR ASSISTant. 1401 Lawrence-av.

PHARMACIST—ASSISTANT OR GOOD APprentice. 3960 Lawrence-av.

REGISTERED OR ASSISTANT PHARMAcist—Steady work; reliable. 4062 W. 63d-st.

Farm and Garden Help.

BOY OR YOUNG MAN — COLORED, AT northern Wisconsin summer home, to milk cows, weed garden, and do chores; $30 per month, board, and carfare. Ph. Canal 3826.

COUPLE—EXPERIENCED FOR SUMMER home on farm; man, garden, lawn, etc.; wife, cook and genl. housework; everything furnished; family 2. Room 2003, 208 S. La Salle-st.

FARM HAND—EXPERIENCED, SINGLE, on modern stock farm near Chicago; good living conditions and good opportunity for man desiring permanent position. Phone Randolph 168 or call Rm. 1005, 112 W. Adams.

FARMER — EXPERIENCED, MARRIED, for general work and to board up to 3 men. Good house with running water on main road. Good opening and pay for steady man. Can also use a single man. Apply E. L. VINYARD, Bernard, Ill.

MALE HELP—WHITE.
For work at Pea Canning plants and on our farms.
Factories located
At Hampshire, Ill., which is on the Milwaukee road and about 12 miles northwest of Elgin.
At Grayslake, Ill., which is on the Milwaukee road, about 12 miles north-west of Libertyville.
Free, comfortable lodging quarters. Board supplied at cost. Good wages. Wholesome food served in abundance.
Go to Hampshire, Ill., or Grayslake, Ill., or address
INDERRIEDEN CANNING COMPANY
OFFICE,
330 Dearborn-st.

MAN AND WIFE — FOR COUNTRY PLACE near Wheaton. Man as gardener, Wife for general housework. Good wages to right couple. Apply Tuesday morning between 10 and 12 o'clock. H. O. STONE & CO., 111 W. Washington-st.

MAN AND WIFE—WITHOUT CHILDREN; exper. farmers; wife to do housework; man genl. farming; 80 acres; modern and comfortable; 2 in family. Address B P 178, Tribune.

MAN AND WIFE—EXP. TO WORK ON MICHigan farm. HOPKINS, 1402 E. 63d-st. Call Monday.

WORKING MANAGER—COMPETENT, INDIana grain farm; permanent; $65 and board to start. Address Grandbyrd.

Salesmen, Solicitors, Etc.

A REAL SALESMAN—
That will make 10 calls each day. Do it for 5 days a week. Will make $75 per week to start. Call 9 a. m. to 5 p. m.
C. L. SANDBERG, SALES MANAGER,
Room 309, 19 E. Madison-st., S. W. Cor. Madison and Michigan.

ADVERTISING SOLICITOR—MUST HAVE acquaintance with advertising agencies and advertisers in trade publications; an exceptional opportunity is open for a man who can prove his ability to produce. Write, stating your qualifications, salary expected, etc. Replies confidential until interview is given. Address B M 347, Tribune.

ADVERTISING SOLICITOR—LIVE SPEED man; good personality and appear., for first cl. medium; permanent; must be 30 or more; give exp., refs., phone No. Address B N 137, Tribune.

ADVERTISING SOLICITOR—BY RAILROAD employes' magazine; must be moving to Chicago. See Stegenson at 304 Bush Temple, Clark-st. and Chicago-av., today, 11 to 2 or 5 to 8.

ADVERTISING SOLICITORS — 2 HIGH class; city work. Address B T 248, Tribune.

AGENCY OPPORTUNITY
Two salesmen capable of earning $5,000 a year or more, to represent a New York manufacturing concern in the Chicago territory. This is one of the rare opportunities to get connected with a very fast growing business. Must be high class men. Call 1708 Westminster Bldg., between the hours of 10 a. m. and 2 p. m. MR. McDONALD.

ASSISTANT TO SALES MANAGER—A bright young man, capable of writing sales letters and follow-up letters, keep sales records, and make himself generally useful; experience preferred, 20 to 30; state salary and experience. Address B M 371, Tribune.

ATTENTION SALESMEN.
The demand for North Side subdivision property is excellent; if you will follow our instructions you can take advantage of this situation and make more money than working on any salary. Two real workers wanting. Apply office, 4500 Sheridan-rd., Uptown.

AUTOMOBILE SALESMEN WANTED
for high grade automobile for Chicago and state of Illinois; must be able to finance himself for at least $5,000. Call 1708 Westminster Bldg. 631 Wilson-av. Sunnyside 5104.

SALESMAN—SPECIALTY; MUST BE HIGH grade and big producer; to sell to well established grocery specialties trade in Chicago. Salary and bonus. Excellent opportunity. State age and experience in reply. Address B M 543, Tribune.

SALESMAN WANTED TO SELL INFANTS' SOFT sole shoes as a side line to those in our dept and dry goods stores. Good commission.
MIDWEST SHOE CO.,
1122 S. Canal-st.

SALESMEN FOR CHICAGO AND OTHER cities. Must be familiar with auto accessories, dealers and jobbers. Big money maker for wide awake guy. Call and ask for
H. F. BRIN,
Room 409, 117 N. Wabash.

SALESMEN—
$50 per week at the start, where your future is really unlimited; one of the oldest concerns in the city in hair line.
MR. HAM,
Room 300, 81 E. Madison-st.

SALESMEN WANTED, 3 TO TRAVEL IN ILLInois, Indiana, Iowa, Fla.; men who have had experience in selling to ice cream and soft drink parlors; high grade specialty and good proposition. Call 1 to 5 p. m. 1708 Westminster Bldg.

SALESMEN—TO CARRY ROMPERS, PAjamas, gowns, etc., as side lines; all state; new factory; good proposition; liberal commission.
CHICAGO CHILDREN'S GARMENT CO.,
900 S. Polk-st.

SALESMEN—SPECIALTY—
Traveling positions open for several experienced specialty salesmen; will easily pay $100 and up weekly above expenses; only those of proven sales ability and integrity need apply. 1005 Manufacturers Bldg.

SALESMAN—WE HAVE AN EXCEPTIONally good opening for a real high grade salesman who can produce; we will furnish you with boiler room equipment and operation; must be a real business getter. Address B T 596, Tribune.

SALESMAN — WONDERFUL LIVE PROPOsition for the right man to sell greatest electric cigar lighter on the market; unlimited sales for stores and office buildings. SUNLIGHT ELECTRIC CO. Call Wabash 2020 for appointment.

SALESMAN—FOR CITY OF CHICAGO; ALSO outside territories; clean cut, high grade man to sell well established manufacturer; state experience and salary expected. Address B M 576, Tribune.

MAN—YOUNG, 21 TO 25 YEARS, AS SOliciter in renting dept.; commission and drawing account; opportunity for bright young man. ROSENBERG & LURIE, Real Estate, 178 W. Jackson-st.

SALESMAN—LIVING ON SOUTH SIDE, AMbitious men can make big money; you can learn business in an hour; permanent connection. Call Rm. 310, 357 W. 63d-st. or phone Englewood 9056.

SALESMEN—THREE GOOD REAL ESTATE salesmen who are well acquainted in Chicago; men who are ready to start to work Monday; good salary and comm. Apply 1241, 127 N. Dearborn-st. Ask for Sales Manager.

SALESMAN—FIRST CLASS REFERENCES and druggist sundry salesman; we have city territory open; good salary and commission. Apply COLFAX LABORATORIES CO., 405 S. Clark-st. 5th floor Webber Bldg.

SALESMAN—EXPERIENCED AND CAPable; to sell on commission; no other letter; must have clientele; no postcards answered. Apply Coll Room 820, 127 N. Dearborn-st., between 9 a. m. and 1 p. m., Monday.

SALESMAN—FOR CITY OF CHICAGO, TO sell nationally advertised line of tires and tubes; state age, experience, commission on all original orders, 5 per cent; commission on repeat business. Address B K 281, Tribune.

SALESMAN WANTED, AGE 30 TO 40 AS A cellent line M. L. panama hats. Popular prices, side line or exclusive. Address M 195, Tribune.

SALESMEN—I HAVE PROPERTY AND plans for good small syndicate. If open for fast selling proposition see me. For interview address B 500, Tribune.

SALESMAN — FIRST MORTGAGE, GOLD bond and fire insurance; commission basis. W. J. COWELL, 1st Nat. Bk. Bldg., York City. Tel. Garfield 6678.

SALESMAN—HIGH CLASS, SPECIALTY, TO sell drug and hardware trade; salary and bonus; give age, experience, and telephone. Address L 306, Tribune.

SALESMAN WANTED TO SELL HIGH CLASS LINE of traveling bags and suitcases; attractive proposition; give exp. Address B T 315, Tribune.

SALESMAN—THOROUGHLY EXPERIENCED high grade real estate salesman, with auto. for Rogers Park office. Address B M 467, Tribune.

SALESMAN—TO REPRESENT ELECT. lighting fixture manufacturer in Chi. and middle west; must furnish reference. Address L 377, Tribune.

SALESMEN—TWO, EXPD. FOR CITY, PAT. ented mechanical specialty; no competition; give phone number. Address M 60, Tribune.

SALESMAN — SPECIALTY, COMBINATION auto. looks, tire leads; large commissions. MR. MURPHY, 1526 Masonic Temple.

SALESMAN—WITH TRADE, LARGE EASTern woolen house; good opening right party. Address L 61, Tribune.

SALESMEN—TO CARRY AS SIDE LINE RAG rugs in 9x12, 6x9, 4x7 sizes. Wis. and Mo. Address L 62, Tribune.

SALESMEN—BARBER SUPPLY; MUST BE experienced and able to get the business; must furnish references. 1011 N. Wells-st.

SALESMEN — RELIABLE, TO HANDLE high grade cars in the middle west territory. Stout City Cap Co., Sioux City, Iowa.

WANTED—MALE HELP.

Salesmen, Solicitors, Etc.

SALESMEN—ATTENTION.
AMBITIOUS MEN.
A five million dollar business training corporation is in position to fill several vacancies. Our men are making very exceptional incomes due to the unusual measure of cooperation we accord them.
We have no competition.
2. Our service is indorsed by the foremost firms and executives in the country.
3. We are spending $200,000 in national advertising which contributes importantly to the success of our salesmen.
4. We have a satisfied clientele of over 200,000 members and are nationally well and favorably known.
5. Our service contracts present highly attractive features and can be paid in monthly installments.
6. Men we employ are assisted by an expert who directs their initial work and demonstrates to them the successful methods of getting business.
7. Our salesmen are allotted exclusive territory in which to operate and are not required to travel extensively.
8. Men we employ are earning from $10,000 to $20,000 per year. If you want a life position and will take territory outside of Chicago, write fully, giving details of your business career. Address B C 464, Tribune.

SALESMEN—
Men between 25 and 35 years of age for city and road work, selling the standard advertised line of Scot tissue, towels, and toilet papers; applicant will state fully his age, education, experience, and present occupation; will state willingness to go through Chester, Pa., at a small remuneration; only those who can pass a bonding company's requirements need apply. Write letter of application to Scott Paper Company, 3223 Wabash-av., Chicago, Ill.

SALESMAN—A REAL SALESMAN, CLEAN and capable, who will work hard and is willing to apply our method to the letter, although capable initiative in developing sales. For such man, who can furnish satisfactory references, we have position with new but well established organization that will pay more than can be named in most other lines and will lead quickly to management of branch. Call after 11 a. m. or 2 p. m. Apply Mr. Dixon, 1300, 110 S. Dearborn-st.

SALESMEN — SPLENDID OPPORTUNITY for a bright, aggressive man, not over 40. We have one of the largest and best sales organizations in this country. We employ high class men—not part time men. We protect the interests of our salesmen all times and have been with us for over 30 days are making good incomes. No trveling, real estate, stocks, bonds or insurance. Only REAL SALESMEN need apply. Ask for Mr. Knapp, Suite 508 Hearst Bldg. Phone State 6246.

SALESMEN AND CREW MANAGERS—
Largest company in its line now operating in Iowa has opening for two experienced crew managers and about twenty salesmen for this work. Proposition is strong seller. Opportunity for advancement to right man. Position permanent. Must be willing to work. Remuneration is big. Write fully, stating references, past experience, age, married or single. SALES MANAGER, P. O. Box 836, Cedar Rapids, Ia.

SALESMEN—LARGEST CONCERN OF ITS kind in this part of the country, selling food products to grocery and bakery trade, has openings for a number of high grade flour salesmen. Only those with successful selling experience will be considered. Splendid opportunity for a man to make permanent connection with old established Chicago house on a liberal basis. The right man can make two more men of substance, but I am hard to please. Give phone number. Address B M 865, Tribune.

PERMANENT MONEY MAKER.
You are probably now employed, but are worth more money than you are now earning. This is an exceptional chance to earn big money and permanently connect with old established Chicago house on a liberal basis. The right man can make two more men of substance, but I am hard to please. Give phone number. Address B M 865, Tribune.

SALESMEN AND CREW MANAGERS—
Largest company in its line now operating in Iowa has opening for two experienced crew managers and about twenty salesmen for this work. Proposition is strong seller. Opportunity for advancement to right man. Position permanent. Must be willing to work. Remuneration is big. Write fully, stating references, past experience, age, married or single. SALESMANAGER, P. O. Box 836, Cedar Rapids, Ia.

SALESMEN—LARGE CONCERN OF ITS kind in this part of the country, selling food products to grocery and bakery trade, has openings for a number of high grade flour salesmen. Only those with successful selling experience will be considered. Splendid opportunity for a man to make permanent connection with old established Chicago house on a liberal basis. The right man can make two more men of substance, but I am hard to please. Give phone number. Address B M 865, Tribune.

SALESMEN—ITALIAN SPEAKING GENTLEman under 40 years, who has had some selling experience; must be bright and of good appearance; business is new, full of zest and fastest growing of its kind in the entire country. This position pays a good income and if you are looking for a change a chance to qualify for a splendid executive position. See MR. WALZ, Suite 320-30, 17 N. Dearborn.

SALESMEN—IF THE RIGHT MAN SEES THIS AD. THIS WILL BE HIS LUCKY DAY. We want an honest, aggressive, intelligent man of average ability, who believes in rendering real service. The man we want is looking for a large income and occupy a position of responsibility. No selling, no stocks, bonds or real estate. Give full particulars in first letter. Address B M 389, Tribune.

SALESMEN—MAKE GOOD MONEY SELLing Mazda lamps. Call 1708 Westminster Bldg.

General line of hardware; commission and drawing account; must now live in or move to Chillicothe, Ill.; Ft. Madison, Iowa; Peoria, Ill.; Ft. Madison, Iowa, or Peoria, to be in your territory. Complete us full particulars of your age, experience, references, and territory you know or desire. Address B M 2225, Tribune.

SALESMEN—LIVE WIRE; TO PLACE tailoring lines with leading merchants; handle as side line; samples to carry; liberal commission sent monthly; must be day for full details, stating fully town visited, number visits seen, product you sell. Send photograph, if possible. Strictly confidential. KINGSBAKER & CO., 900 N. Van Buren St., Chicago.

SALESMEN — IF YOU COULD OFFER A business man high grade pencils with his ad lasting quality guaranteed, to retail at 10c as a single gross, cheaper than he buys his ordinary pencils, so he could use them himself or give away, is there anything about it you think you had a real live proposition? Liberal salary, commissions. MR. HOBBS, Sales Manager, 2 Rector-st., New York City.

SALESMEN—PROMINENT DISTRIBUTOR of paper bags and wrapping paper, selling to jobbing trade exclusively, has an opening for high grade salesman; preference will be given to applicants acquainted with the wholesale grocery trade in middle western territory; state age, experience, and salary desired. Address M 529, Tribune.

SALESMEN AND CREW MANAGERS—
Largest company in its line now operating in Iowa has opening for two experienced crew managers and about twenty salesmen for this work. Proposition is strong seller. Opportunity for advancement to right man. Position permanent. Must be willing to work. Remuneration is big. Write fully, stating references, past experience, age, married or single. SALESMANAGER, P. O. Box 836, Cedar Rapids, Ia.

SALESMEN—LARGEST CONCERN OF ITS kind in this part of the country, selling food products to grocery and bakery trade, has openings for a number of high grade flour salesmen. Only those with successful selling experience will be considered. Splendid opportunity for a man to make permanent connection with old established Chicago house on a liberal basis. The right man can make two more men of substance, but I am hard to please. Give phone number. Address B M 865, Tribune.

SALESMEN—IN LOOKING THROUGH THE ads in this paper, you are trying to select one that will appeal to you most. YOU'RE RIGHT; if you will call on us and spend 5 minutes here, you will agree with me that you have made the proper selection; we're making Chicago by storm. Call 1 to 5 p. m., 2532 Milwaukee-av., 2d floor, Room 2.
MR. BOHR.

SALESMAN—THE EASIEST JOB A REAL salesman ever tackled; our business is different. We sell something which interests everybody. WE MAKE BIG MONEY because everybody wants what they have to sell. We can use another good man. This is a permanent position—you can place your work will count in the sales department of the fastest growing business in the city. Call Mr. Heard, Room 1507, 64 W. Randolph-st. 2-4 P. M., Tuesday and Wednesday.

SALESMAN—ITALIAN SPEAKING GENTLEman under 40 years, who has had some selling experience; must be bright and of good appearance; business is new, full of zest and fastest growing of its kind in the entire country. This position pays a good income and if you are looking for a change a chance to qualify for a splendid executive position. See MR. WALZ, Suite 320-30, 17 N. Dearborn-st.

SALESMEN—IF THE RIGHT MAN SEES THIS AD. THIS WILL BE HIS LUCKY DAY. We want an honest, aggressive, intelligent man of average ability, who believes in rendering real service. The man we want is looking for a large income and occupy a position of responsibility. No selling, no stocks, bonds or real estate. Give full particulars in first letter. Address B M 389, Tribune.

SALESMEN—MAKE GOOD MONEY SELLing Mazda lamps. Call 1708 Westminster Bldg.

SALESMEN—5 HIGH GRADE, LIVE WIRE salesmen, calling on grocery, bakery, delicatessen, drug and confectionery trade; men with a strong following and with unquestionable references; commission contract; state territory you control; give details first letter. Address B B 536, Tribune.

SALESMEN—WITH GOOD EDUCATION, ability, and clean habits, who is sincerely desirous of forming a permanent and profitable connection with a big business house, suggest that he address B M 240, Tribune, giving qualifications. This is a real opportunity for a real salesman.

SALESMEN—LIVE AUTOMOBILE, IN CHIcago and north shore suburbs, to sell Hudson, Dorris, and Chevrolet automobiles; splendid opening for 2 wide awake, energetic experienced salesmen. Apply in person, 2300 Lincoln. Motor Car Co., 1852 Sherman-av. Evanston.

SALESMAN—
To sell nationally advertised line to drug trade; must be successful man of good record and furnish first class references as to honesty and ability; Southern states and middle west territory open. Address B F 499, Tribune.

SALESMEN—PROGRESSIVE RUBBER COMpany needs high class salesmen; progressive program offers large opportunities; good salary and fine commission; only interested in men who are willing to prove their ability. Address B J 579, Tribune.

SALESMEN—ATTENTION. SEWING MAchine and vacuum cleaner salesmen in the above line qualifies you for a position where income will be doubled; commission and expense contract; Illinois territory. Mr. Doane, 1207 Masonic Temple.

SALESMAN—CALLING ON HABERDASHers, clothiers, and men's furnishers to nationally advertised article, exclusively, or as a side line; good commissions. Address MR. BERMAN, 1123 Broadway, Suite 417, New York City.

SALESMEN—WE CAN USE THREE MEN for permanent new positions. This is not ordinary opening and we cannot use ordinary men; applicants must qualify in highest degree or waste time. Give phone number. Address B M 399, Tribune.

SALESMEN—SIDE LINE, PREFERABLY traveling; to sell auto, combing territory, to sell felt and rag rugs to department, furniture, and general stores on liberal commission basis. Bigelow Carpet Mills, 1133 Broadway, New York City. N. Y.

SALESMAN—HIGH GRADE AUTOMOBILE wholesale salesman, for well known high grade cars and trucks; distributors for Chicago and state of Illinois and portions of states of Iowa and Indiana; call on dealers; references. Address B N 464, Tribune.

SALESMAN—EXPERIENCED GLASS AND store front salesman; must be well quainted with cities and estimates, Western territory. Only hustler with good record need apply. Salary, expense and commission basis. Address BM 178, Tribune.

SALESMEN—TRAVELING, TO CARRY OUR line of roofing, felt, roofing, oil on lumber, hardware, and general store trade in the small towns; pocket sample; liberal commission. We have valuable contract with nationally known concern; knowledge of office methods helpful. Apply at once.
THE BARRETT CO.,
1207 Peoples Gas Bldg.

SALESMEN—ACQUAINTED WITH, OR NOW selling automobile supplies to garages, grocers, hardware, drugs, we have commission proposition that means big money; state territory. ATLANTIC MFG. CO., Seattle, Washington.

SALESMAN—BROKER TO SELL SOAP-powder, cleanser, etc., to public buildings, stores, etc. Commission basis; excellent opportunity. U. S. SOAP CO., Cincinnati, Ohio.

SALESMEN—EXPERIENCED DIRECT TO wearer; for nation's best, all wool, one price, tailored-to-measure garments; sell on sight; commissions big. Style Center, Cincinnati, Ohio.

SALESMEN—EX-SERVICE MEN MAKE BIG profits selling BOUND OVERSEAS FILES and STARS AND STRIPES in your city. Work immediately for proposition. RAMES-LUCKETT Co., 1st Nat. Bank Bldg., Chicago.

SALESMAN—EXPERIENCED, PERSISTENT, ready to wear, to call on better trade. Chicago and vicinity to right will turn over established business; only live wire wanted. Address BM 322, Tribune.

SALESMEN—2 OR 3 first class stock salesmen for Illinois and Indiana. "Quality Automobile," now in showroom on Mich.-av. Address A K 105, Tribune.

SALESMEN — FOR CHICAGO; EXPERIenced in selling oxy-acetylene apparatus. State references, salary, and experience. Address M 333, Tribune.

SALESMAN — FOR LADIES' TRIMMED hats; to be acquainted with State-st. and syndicate houses; big opportunity for right party. Wabash Trimmed Hat Co., 32 So. Wabash.

SALESMAN—BY MANUFACTURER OF A high grade dealer-holstered beverage, to cover Iowa; state age, experience, and salary expected. Address B M 362, Tribune.

SALESMAN—HIGH CLASS, SPECIALTY, TO sell drug and hardware trade; salary and bonus; give age, experience, and telephone. Address L 306, Tribune.

SALESMAN WANTED TO SELL HIGH CLASS LINE of traveling bags and suitcases; attractive proposition; give exp. Address B T 315, Tribune.

SALESMAN—THOROUGHLY EXPERIENCED high grade real estate salesman, with auto. for Rogers Park office. Address B M 467, Tribune.

SALESMAN—TO REPRESENT ELECT. lighting fixture manufacturer in Chi. and middle west; must furnish reference. Address L 377, Tribune.

SALESMEN—TWO, EXPD. FOR CITY, PAT. ented mechanical specialty; no competition; give phone number. Address M 60, Tribune.

SALESMAN — SPECIALTY, COMBINATION auto. looks, tire leads; large commissions. MR. MURPHY, 1526 Masonic Temple.

SALESMAN—WITH TRADE, LARGE EASTern woolen house; good opening right party. Address L 61, Tribune.

SALESMEN—TO CARRY AS SIDE LINE RAG rugs in 9x12, 6x9, 4x7 sizes. Wis. and Mo. Address L 62, Tribune.

SALESMEN—BARBER SUPPLY; MUST BE experienced and able to get the business; must furnish references. 1011 N. Wells-st.

SALESMEN — RELIABLE, TO HANDLE high grade cars in the middle west territory. Stout City Cap Co., Sioux City, Iowa.

WANTED—MALE HELP.

Salesmen, Solicitors, Etc.

SALESMAN—AN ORGANIZATION, COMposed of thirty live producers, requires the services of a salesman who is accustomed to meeting resistance and who can intelligently present a clean, meritorious service for manufacturers to increase harmony and production. Now in use by 8,000 firms and indorsed by all. Exclusive territory, unlimited field, and strong talking points that appeal to executives. Attractive to a high class salesman, who has sold specialties or stocks and bonds. Our men earn from $6,000 to $12,000 per year in commissions. Our method of training and assistance insure success. Call at 1 p. m. and see our salesmen in first letter. Address B M 211, Tribune.

SALESMEN—
Men who are earning from $10,000 to $20,000 per year. If you want a life position and will take territory outside of Chicago, write fully, giving details of your business career. Address B C 464, Tribune.

SALESMEN—
Men between 25 and 35 years of age for city and road work, selling the standard advertised line of Scot tissue, towels, and toilet papers; applicant will state fully his age, education, experience, and present occupation; will state willingness to go through Chester, Pa., at a small remuneration; only those who can pass a bonding company's requirements need apply. Write letter of application to Scott Paper Company, 3223 Wabash-av., Chicago, Ill.

SALESMAN—A REAL SALESMAN, CLEAN and capable, who will work hard and is willing to apply our method to the letter, although capable initiative in developing sales. For such man, who can furnish satisfactory references, we have position with new but well established organization that will pay more than can be named in most other lines and will lead quickly to management of branch. Call after 11 a. m. or 2 p. m. Apply Mr. Dixon, 1300, 110 S. Dearborn-st.

SALESMEN — SPLENDID OPPORTUNITY for a bright, aggressive man, not over 40. We have one of the largest and best sales organizations in this country. We employ only high class men—no part time men. We protect the interests of our salesmen all times and have been with us for over 30 days are making good incomes. No trveling, real estate, stocks, bonds or insurance. Only REAL SALESMEN need apply. Ask for Mr. Knapp, Suite 508 Hearst Bldg. Phone State 6246.

SALESMEN AND CREW MANAGERS—
Largest company in its line now operating in Iowa has opening for two experienced crew managers and about twenty salesmen for this work. Proposition is strong seller. Opportunity for advancement to right man. Position permanent. Must be willing to work. Remuneration is big. Write fully, stating references, past experience, age, married or single. SALESMANAGER, P. O. Box 836, Cedar Rapids, Ia.

SALESMEN—LARGEST CONCERN OF ITS kind in this part of the country, selling food products to grocery and bakery trade, has openings for a number of high grade flour salesmen. Only those with successful selling experience will be considered. Splendid opportunity for a man to make permanent connection with old established Chicago house on a liberal basis. The right man can make two more men of substance, but I am hard to please. Give phone number. Address B M 865, Tribune.

SALESMEN—ITALIAN SPEAKING GENTLEman under 40 years, who has had some selling experience; must be bright and of good appearance; business is new, full of zest and fastest growing of its kind in the entire country. This position pays a good income and if you are looking for a change a chance to qualify for a splendid executive position. See MR. WALZ, Suite 320-30, 17 N. Dearborn-st.

SALESMEN—IF THE RIGHT MAN SEES THIS AD. THIS WILL BE HIS LUCKY DAY. We want an honest, aggressive, intelligent man of average ability, who believes in rendering real service. The man we want is looking for a large income and occupy a position of responsibility. No selling, no stocks, bonds or real estate. Give full particulars in first letter. Address B M 389, Tribune.

SALESMEN—MAKE GOOD MONEY SELLing Mazda lamps. Call 1708 Westminster Bldg.

SALESMEN—5 HIGH GRADE, LIVE WIRE salesmen, calling on grocery, bakery, delicatessen, drug and confectionery trade; men with a strong following and with unquestionable references; commission contract; state territory you control; give details first letter. Address B B 536, Tribune.

SALESMEN—WITH GOOD EDUCATION, ability, and clean habits, who is sincerely desirous of forming a permanent and profitable connection with a big business house, suggest that he address B M 240, Tribune, giving qualifications. This is a real opportunity for a real salesman.

SALESMEN—LIVE AUTOMOBILE, IN CHIcago and north shore suburbs, to sell

WANTED—MALE HELP.

...men. Solicitors, Etc.
...S—FOR PREMIUM BOOKS.
203 N. La Salle-st. Room ...

...IALTY TOOL SALESMEN.
...MAKERS, MACHINISTS
...profits may be made with ...
...Adjustable Point Reamer (big ...
...points) to factories. We ...
...complete line for all shanks ...
...rinders. Easily sold; easy to ...
...each customer makes repeat ...
...Cleveland Cutters used in ...
...Write us for proposition. ...
...LAND CENTER COMPANY, ...
...E. 93d-st., Cleveland, O.

SALESMEN—
...retail grocery trade. Chicago ...
...territory. Only tonnoticers ...
...id advancement and permanent ...
...h unusual future and ample ...
...don't call unless you are ...
...inted with the trade. Call ...
...noons only. Salary and bonus. ...
...ANSON SALES COMPANY, ...
...1407 Jackson-blvd. Chicago.

SPECIALTY SALESMEN
EXPERIENCED
...t, in the West and South; great ...
...to producers. Address B 2 577, ...

SALESMEN—OUR NEWSPA...
...pers sell to merchants ...
...e. ELTON MFG. CO., Atlanta, ...

...ON MEN—
...rty is the talk of the town. O... ...
...money per man than any ...
...crew in Chicago. Hustle and ...
...ently and work consistently ...
...Bond 1009 Woodes Theatre ...

...ON SALESMAN—
...new—You can't beat the ...
...balancing the money ...
...and build homes for ...
...ery co-operation given; all ...
...ential. Address B Box 455, Tri...

...SALES MANAGER—
...chant ment, earning ...
...ling our product to dealers ...
...ere. We are growing rapidly ...
...our sales staff and want a ...
...e time visiting our dealers ...
...usiasm, offering fresh ideas, ...
...the salesmen willing ...
...elf to our method of selling ...
...readily make sales while demo...
...ments; the product we mak...
...ity and the recognized ...
...e are aggressive advertisers, ...
...a town to town, and help ...
...and dealers to get results, ...
...gears, but already the larges...
...You must be clean cut ...
...and possess a very aggressi...
...ality to organization. If you ...
...we will offer a permanent home, in ...
...which will interest a big ...
...ersary and former ...
...nationally known; prompt ...
...be accorded every serious ...
...Box 387, Tribune.

...RAVELING SALESMEN
TO SELL WELL KNOWN
...automobile accessorim and tools ...
...ng specialties to garages ...
...st; must be an experienced ...
...good record, and acquainted ...
...ing personally and capable ...
...ly; give full information ...
...be considered. confidential. Ad...
...417, Tribune.

...SALESMEN—
...ge manufacturing plants, will...
...dle a side line on a commission ...
...on Mr. F., Room 201, 17 N. ...

...SALESMEN—FOR CITY ON LA...
...ity-to-wear. Wholesale only. Sa...
...commission. WEBER'S, 145 S. ...

...YEAR—
...er with a crew; must be live ...
...subdivision work. Now ...
...ized. Plenty of capital to back ...
...ertising; automobile to take ...
...roperty. Large comm., salary ...
...if necessary. Replies in confidence. ...
...144, Tribune.

Agents.

...STILLS
...WATER STILLS, made entirely of heavy ...
...one or four gallon capacity; shipped ...
...prepaid express or parcel post the same ...
...we receive your order; ideal for ...
...water for drinking purposes, automo...
...batteries and industrial uses; send for ...
...Cleveland Cutters used in ...
...Write us for proposition. ...
...PLANT-CENTER COMPANY, ...
...E. 93d-st., Cleveland, O.

Miscellaneous.

FREIGHT HANDLERS.
$1.00 PER MONTH, DAYS.
...nights. Clerks' salaries depend on ...
...of work assigned; 8 hours per day, 6 ...
...ating days each week and in addition to ...
...salary 1½ times paid for all work in ...
...of 8 hours. Apply to Mr. Lincoln, ...
...Railway Express Company, 932 ...
...-st., 2d floor, or the following ...
...ials: Agent, Central Dept., 13th and ...
...Agent, 18th and Canal; agent, ...
...Canal; agent, La Salle Station; ...
...Kinzie and Orleans; agent, Polk-st., ...
...Plymouth-pl.; agent, Grand Central Sta...
...Fralnin and Polk; agent, 424 Federal-...
...st.; agent, 817 S. Wells; agent, Monroe and ...
...Monroe-sts.; agent, Taylor-st., West Bank ...
...Depot; agent, St. Paul Depot, Washington ...
...Canal.

...
...for permanent positions in large wholesale ...
...to pack merchandise for freight ship...
...No experience necessary. If you are ...
...ious, reliable and intelligent we will ...
...you how to do our work. This is a ...
...chance for steady, reliable men to secure ...
...good job with a house that will treat you ...
...44 hour week.
BUTLER BROS.
...420 W. Randolph-st.
4 blocks west of City Hall.

...SPECTORS.
...If you are a young man looking for an ...
...portunity—read this.
...We want men in our inspection department ...
...we will learn our way of doing things. ...
...be developed in this department are placed ...
...better positions of responsibility. ...
...If you are employed and well placed, don't ...
...opportunity.
BELDEN MANUFACTURING CO.,
2300 N. WESTERN AVE.

...SE—MEN, LOOK—$$ ...
...can use 6 good live wires to assist me in ...
...ing over a half million dollar proposition ...
...the next 30 days. This is very unusual ...
...and should be looked into. Quick action ...
...essary.
...Mr. Reily, General State Depart...
...Manager, Room 312, 31 E. Madison-st., ...
...Madison and Michigan.

...EW OPENINGS FOR HIGH GRADE ...
...to work in warehouse, who have had ...
...least grammar school education; rapid ad...
...ment to responsible men; prompt in...
...position according to ability; steady work ...
...year around.
WESTERN ELECTRIC COMPANY,
500 So. Clinton-st.

...RUCKERS.
...AND WAREHOUSE MEN.
...47 and 50 cents per hour; time and ...
...for overtime; steady work for steady ...
...men.
WESTERN WAREHOUSING CO.,
328 W. Polk-st. Room 207.
...ask for Mr. Newell.

...SE—FOR DAY AND NIGHT WORK—NO ...
...perience necessary, for work as truckers, ...
...packers, shipping boys, etc.; steady work ...
...ster and also for machine operating. ...
...ployment department open Monday, ...
...Saturday and Tuesday evenings until 8 p. m. ...
...UNION SPECIAL MACHINE CO., ...
...611 E. Austin-av.

...EIGHT HANDLERS—LABORERS.
...ce, platform and in warehouse. ...
...age or straight salary as desired. Start...
...$28 to $35 per week; one-half ...
...on Mr. F., Room 201, 17 N. ...

...YEAR—
...er with a crew; must be live ...
...subdivision work. Now ...
...ized. Plenty of capital to back ...
...ertising; automobile to take ...
...roperty. Large comm., salary ...
...if necessary. Replies in confidence. ...
...144, Tribune.

Agents.

...REST SELLER; JEM RUBBER ...
...or tires and tubes; supersedes ...
...at a saving of over 800 per cent; ...
...old; vulcanizes while you ...
...and is guaranteed to last the life ...
...or tube; sells to every auto owner ...
...everywhere. For particulars ...
...ng money and free sample, address ...
...Rubber Co., Philadelphia.

...DELICIOUS SOFT DRINKS IN ...
...ated form. Always ready, just add ...
...ful substance; a ...
...demand. Big summer sellers, ...
...ney; 2500 other popular prices, ...
...household necessities. We fur...
...outfits. Write today—now. Ame...
...ucts Co., 833 American Bldg., Cin...

...RVING OVER LABOR UNREST—
...income refunding brass beds, ...
...andeliers; new method; little ...
...no capital, no experience required. ...
...ing exclusive territory for you ...
...others; profit on their work. Big ...
...and proofs. Gunmetal Co., ...

...SELL MINITMEND FOR TIRES ...
...Applied cold. Surpasses vul...
...ards; over 5000% profit. Every auto ...
...ery dealer buys. Share sales plan. ...
...Keln $184 first week. Full par...
...and complete selling outfit free. ...
...THE CONTINENTAL RUBBER ...
...7, Philadelphia, Pa.

...SERS—GET STALKER'S MONTH...
...ive guide of over rates, ...
...etc. on all daily, weekly, and ...
...publications, in condensed pocket ...
...form; invaluable to ...
...very advertiser should have a copy ...
...to the minute. STALKER'S UNI...
...ADVERTISING SERVICE, ...

...I LOOKING FOR GOOD MAIL OR...
...rents' article? I have one; will sell ...
...territorial agreements or will work ...
...for $13; agent's profit $6; you can ...
...from your own home or office; will ...
...other articles. Write today. ...
...Address K 490, Tribune.

...AGENCY MANAGER AND ...
...earn $75 to $100 a week; ...
...$100 month. Apply to MR. KING, Engineer, ...
...Ventilator Co., Inc., ...
...offices, hospitals, schools. Let ...
...about your spare time ...
...territory being awarded rapidly. ...
...Ventilator Co., Box 444, Euclid, O.

...SPECIAL AGENTS WANTED
...established complete line of heating ...
...comprising vulcanizing cement ...
...to-use tire tools, Martindale's ...
...under exclusive agency agreement; ...
...qualifications and accounts handled ...
...satisfactorily. Address ...

...BUSINESS—LARGE MANUFACTUR...
...supply furnish everything to start you ...
...ness; no selling; universal demand; ...
...protected article; sold on contract; no ...
...soon a lifetime opportunity for ...
...Call today, Rm. 210, 220 Dearborn-st. ...

...$75 TO $150 A WEEK SELLING ...
...Kane Koles. Made to measure ...
...women and children; we pay ...
...monthly; write today for ...
...Kane Koles Co., 1 N. Michigan-av. ...

...FER—ALSO TO ACT AS DISH WASHER. ...
...Cafeteria. Must be white. No Sunday ...
...work.

...P. W. WOOLWORTH CO...
...219 S. State.

...WINDOW WASHERS—
...Experienced; permanent positions; liberal ...
...labor; baths, washes same time; ...
...no rubbing. Retails $17.50—sells ...
...Write quick. Act quick. ...
...COMPANY, Quincy, Illinois.

...D—100 BOYS AND GIRLS TO SELL ...
...household necessities to the home ...
...nurse in their spare time; ...
...work; big commissions; guarantee ...
...Call, Phone or Write 2750 ...
...Ridge-av., Evanston 2044.

...—TO SELL PERFECTION HAIR ...
...factory garage, machine, paint ...
...shop; ink, dirt, quickly. Steel Mastic ...
...4029 Cottage Grove-av., Chicago.

...Agents.

...REST SELLER: JEM RUBBER ...
...or tires and tubes; supersedes ...
...at a saving of over 800 per cent; ...
...old; vulcanizes while you ...
...and is guaranteed to last the life ...
...or tube; sells to every auto owner ...
...everywhere. For particulars ...
...ng money and free sample, address ...
...Rubber Co., Philadelphia.

...DELICIOUS SOFT DRINKS IN ...
...ated form. Always ready, just add ...
...ful substance; a ...
...demand. Big summer sellers, ...
...ney; 2500 other popular prices, ...
...household necessities. We fur...
...outfits. Write today—now. Ame...
...ucts Co., 833 American Bldg., Cin...

...RVING OVER LABOR UNREST—
...income refunding brass beds, ...
...andeliers; new method; little ...
...no capital, no experience required. ...
...ing exclusive territory for you ...
...others; profit on their work. Big ...
...and proofs. Gunmetal Co., ...

...SELL MINITMEND FOR TIRES ...
...Applied cold. Surpasses vul...
...ards; over 5000% profit. Every auto ...
...ery dealer buys. Share sales plan. ...
...Kelp $184 first week. Full par...
...and complete selling outfit free. ...
...THE CONTINENTAL RUBBER ...
...7, Philadelphia, Pa.

...SERS—GET STALKER'S MONTH...
...ive guide of over rates, ...
...etc. on all daily, weekly, and ...
...publications, in condensed pocket ...
...form; invaluable to ...
...very advertiser should have a copy ...
...to the minute. STALKER'S UNI...
...ADVERTISING SERVICE, ...

...I LOOKING FOR GOOD MAIL OR...
...rents' article? I have one; will sell ...
...territorial agreements or will work ...
...for $13; agent's profit $6; you can ...
...from your own home or office; will ...
...other articles. Write today. ...
...Address K 490, Tribune.

...AGENCY MANAGER AND ...
...earn $75 to $100 a week; ...
...$100 month. Apply to MR. KING, Engineer, ...
...Ventilator Co., Inc., ...
...offices, hospitals, schools. Let ...
...about your spare time ...
...territory being awarded rapidly. ...
...Ventilator Co., Box 444, Euclid, O.

...SPECIAL AGENTS WANTED
...established complete line of heating ...
...comprising vulcanizing cement ...
...to-use tire tools, Martindale's ...
...under exclusive agency agreement; ...
...qualifications and accounts handled ...
...satisfactorily. Address ...

...BUSINESS—LARGE MANUFACTUR...
...supply furnish everything to start you ...
...ness; no selling; universal demand; ...
...protected article; sold on contract; no ...
...soon a lifetime opportunity for ...
...Call today, Rm. 210, 220 Dearborn-st. ...

...$75 TO $150 A WEEK SELLING ...
...Kane Koles. Made to measure ...
...women and children; we pay ...
...monthly; write today for ...
...Kane Koles Co., 1 N. Michigan-av. ...

...FER—ALSO TO ACT AS DISH WASHER. ...
...Cafeteria. Must be white. No Sunday ...
...work.

...P. W. WOOLWORTH CO...
...219 S. State.

...WINDOW WASHERS—
...Experienced; permanent positions; liberal ...
...labor; baths, washes same time; ...
...no rubbing. Retails $17.50—sells ...
...Write quick. Act quick. ...
...COMPANY, Quincy, Illinois.

...D—100 BOYS AND GIRLS TO SELL ...
...household necessities to the home ...
...nurse in their spare time; ...
...work; big commissions; guarantee ...
...Call, Phone or Write 2750 ...
...Ridge-av., Evanston 2044.

...—TO SELL PERFECTION HAIR ...
...factory garage, machine, paint ...
...shop; ink, dirt, quickly. Steel Mastic ...
...4029 Cottage Grove-av., Chicago.

...WORKERS—TO SELL "EVERY ...
...Hand Cleaner to their fellow ...
...guaranteed. Write today. ...
...TERNATIONAL SUPPLY CO., ...
...172, Second-st., Cambridge, Mass.

...S WANTED, VICINITY OF CHICAGO ...
...must be an experienced ...
...good record, and acquainted ...
...ing personally and capable ...
...ly; give full information ...
...be considered. confidential. Ad...
...417, Tribune.

...SALESMEN—
...ge manufacturing plants, will...
...dle a side line on a commission ...
...on Mr. F., Room 201, 17 N. ...

...SALESMEN—FOR CITY ON LA...
...ity-to-wear. Wholesale only. Sa...
...commission. WEBER'S, 145 S. ...

...YEAR—
...with a crew; must be live ...
...subdivision work. Now ...
...ized. Plenty of capital to back ...
...ertising; automobile to take ...
...roperty. Large comm., salary ...
...if necessary. Replies in confidence. ...
...144, Tribune.

Agents.

...REST SELLER: JEM RUBBER ...
...or tires and tubes; supersedes ...
...at a saving of over 800 per cent; ...
...old; vulcanizes while you ...
...and is guaranteed to last the life ...
...or tube; sells to every auto owner ...
...everywhere. For particulars ...
...ng money and free sample, address ...
...Rubber Co., Philadelphia.

...DELICIOUS SOFT DRINKS IN ...
...ated form. Always ready, just add ...
...ful substance; a ...
...demand. Big summer sellers, ...
...ney; 2500 other popular prices, ...
...household necessities. We fur...
...outfits. Write today—now. Ame...
...ucts Co., 833 American Bldg., Cin...

...RVING OVER LABOR UNREST—
...income refunding brass beds, ...
...andeliers; new method; little ...
...no capital, no experience required. ...
...ing exclusive territory for you ...
...others; profit on their work. Big ...
...and proofs. Gunmetal Co., ...

...SELL MINITMEND FOR TIRES ...
...Applied cold. Surpasses vul...
...ards; over 5000% profit. Every auto ...
...ery dealer buys. Share sales plan. ...
...Kelp $184 first week. Full par...
...and complete selling outfit free. ...
...THE CONTINENTAL RUBBER ...
...7, Philadelphia, Pa.

...SERS—GET STALKER'S MONTH...
...ive guide of over rates, ...
...etc. on all daily, weekly, and ...
...publications, in condensed pocket ...
...form; invaluable to ...
...very advertiser should have a copy ...
...to the minute. STALKER'S UNI...
...ADVERTISING SERVICE, ...

...I LOOKING FOR GOOD MAIL OR...
...rents' article? I have one; will sell ...
...territorial agreements or will work ...
...for $13; agent's profit $6; you can ...
...from your own home or office; will ...
...other articles. Write today. ...
...Address K 490, Tribune.

...AGENCY MANAGER AND ...
...earn $75 to $100 a week; ...
...$100 month. Apply to MR. KING, Engineer, ...
...Ventilator Co., Inc., ...
...offices, hospitals, schools. Let ...
...about your spare time ...
...territory being awarded rapidly. ...
...Ventilator Co., Box 444, Euclid, O.

...SPECIAL AGENTS WANTED
...established complete line of heating ...
...comprising vulcanizing cement ...
...to-use tire tools, Martindale's ...
...under exclusive agency agreement; ...
...qualifications and accounts handled ...
...satisfactorily. Address ...

...BUSINESS—LARGE MANUFACTUR...
...supply furnish everything to start you ...
...ness; no selling; universal demand; ...
...protected article; sold on contract; no ...
...soon a lifetime opportunity for ...
...Call today, Rm. 210, 220 Dearborn-st. ...

...$75 TO $150 A WEEK SELLING ...
...Kane Koles. Made to measure ...
...women and children; we pay ...
...monthly; write today for ...
...Kane Koles Co., 1 N. Michigan-av. ...

...FER—ALSO TO ACT AS DISH WASHER. ...
...Cafeteria. Must be white. No Sunday ...
...work.

...P. W. WOOLWORTH CO...
...219 S. State.

...WINDOW WASHERS—
...Experienced; permanent positions; liberal ...
...labor; baths, washes same time; ...
...no rubbing. Retails $17.50—sells ...
...Write quick. Act quick. ...
...COMPANY, Quincy, Illinois.

...D—100 BOYS AND GIRLS TO SELL ...
...household necessities to the home ...
...nurse in their spare time; ...
...work; big commissions; guarantee ...
...Call, Phone or Write 2750 ...
...Ridge-av., Evanston 2044.

...—TO SELL PERFECTION HAIR ...
...factory garage, machine, paint ...
...shop; ink, dirt, quickly. Steel Mastic ...
...4029 Cottage Grove-av., Chicago.

...WORKERS—TO SELL "EVERY ...
...Hand Cleaner to their fellow ...
...guaranteed. Write today. ...
...TERNATIONAL SUPPLY CO., ...
...172, Second-st., Cambridge, Mass.

...S WANTED, VICINITY OF CHICAGO ...
...must be an experienced ...
...good record, and acquainted ...
...ing personally and capable ...
...ly; give full information ...
...be considered. confidential. Ad...
...417, Tribune.

WANTED—MALE HELP.

Miscellaneous.

YOUNG MEN.
16-19 YEARS OF AGE.
For permanent positions in large wholesale house. These positions offer opportunity to experience, to enter a concern with attention to business and willingness to work will win a worth while future.
Young men who graduated from high school last month, who have decided to go into business, will find this work suitable and interesting with excellent prospects.
Order filling pays well. A good order filler earns $100 a month. You should have at least full grammar school education.
Apply for positions
INDERRIEDEN CANNING COMPANY
OFFICE.
336 River-st.

HIGH SCHOOL GRADUATES—
A limited number of commercial graduates will be placed on student courses which give young men special training in production and clerical work. Call on MR. BARKER, Room 303 Mallers Building, 5 S. Wabash-av., Telephone No. State 6451, or apply at our Employment Office, which is open all day, including Saturday afternoon and Tuesday and Thursday evenings, 6 to 8:30.
WESTERN ELECTRIC CO., INC.,
48th-av. and 24th-st.

MALE HELP [WHITE]
For work at our pea canning plant on our farms, factories, located at Hampshire, Ill., which is on the Milwaukee road and about 42 miles n. w. of Elgin at Grayslake, Ill., which is on the Milwaukee, also Soo lines, about 12 miles n. w. of Libertyville; fine, comfortable rooms for single men; board supplied at $7 per week; wholesome food served in abundance.
Apply for positions
INDERRIEDEN CANNING CO. OFFICE.
336 River-st.

WE HAVE
A SPLENDID OPPORTUNITY
for young man just out of high school, who wants to get in the motor truck game; experience not necessary, but we expect you to be ambitious and wide awake; we offer good pay, permanent position, and a splendid opportunity.
ASK FOR MR. JOHNSTON,
6501 W. Grand-av.

MEN—
With railroad traffic experience, familiar with ordering cars, tracing, reconsigning and checking freight arrivals. Give age, experience, salary, vacation, otherwise no attention given to reply. Address B G 542, Tribune.

PASSENGER ELEVATOR OPERATORS.
MIDDLE-AGED MEN.
Experience not necessary. Good salaries. Apply 10th floor, employment office. Mr. Daubenspeck.
ROTHSCHILD & COMPANY.

STATE, JACKSON VAN BUREN.

MAN
TO WORK IN STOCKROOM
of a growing mfg. concern; near loop; to pick stock with a view to qualifying for a production dept.; excellent future assured one who can qualify; state age and salary in reply. Address B P 498, Tribune.

UTER AND JOBBING WORK MAN—
Thoroughly experienced; also on hand turret lathes.
BORG & BECK CO.,
6558 S. Menard-av.,
Clearing, Ill.

SHIPPING-ROOM HELP—
Light work; good pay; steady position, with prompt advancement. Call Monday.
MAYER & CO.,
831 W. Adams-st.

PORTERS—WHITE OR COLORED: PERmanent situation in central Ill. and Indiana City. No selling. Must be bonded requires; trans. bonus and certain promotion to those who qualify. Apply 9-11 a. m. T. W. Widner, rm. 700, 431 S. Dearborn-st.

WATCHMAN—ELDERLY MAN OF GOOD character, for night duty; steady position; good salary. Ref. req. See Mr. Gold between 9 and 11 a. m. Monday.
LEITER BLDG. STORES, 2d fl., North End.
State and Van Buren-sts.

MEN—
Active, husky men for work as linemen's helpers; opportunity to learn trade as electrical lineman.
EMPLOYMENT BUREAU,
COMMONWEALTH EDISON CO.

TRUCKERS—3.
For miscellaneous warehouse and trucking on 50c per hour. Apply ready to work to Mr. Johnson,
1245 S. WABASH, 1ST FLOOR, AT 815.
LEONARD MORTON & CO.

MEN—
For general factory, enameling, trucking, warehouse, and labor work. These are interesting positions in a manufacturing business.
ELGIN MOTOR CAR CORP.,
61st and Archer.

ABLE BODIED.
For work in green coffee factory; good salary and chance for advancement.
CHASE & SANBORN,
76 E. Lake.

PORTER—
Wholesale clothing house. Apply early Monday morning.
DAUBE, ROSENTHAL & CO.,
515 S. Franklin-st.

FLOOR MANAGERS—
Capable, intelligent men, with or without experience; liberal salaries and satisfactory salary arrangements. Apply 14th floor,
MANDEL BROTHERS.

FREIGHT ELEVATOR MAN. STEADY JOB for a good man willing to work; good salary.
CHICAGO BARGAIN HOUSE.
178 to 184 N. Michigan.

ASSISTANT HOUSEMAN—WHITE, WITH either house or hotel experience, for one of large South Side mfr. plant; state age, experience, and salary expected, in your answer. Address B N 432, Tribune.

HOUSEMAN AND WIFE, WHITE; man to do work around house and garden, wife to do cooking and some laundry work; must be neat and clean. H. A. GANO, 1642 E. 55th-st.

STRONG, RELIABLE, EXPERIENCED men's furnishing goods packer; refs. required.
DESSAUER & ENGEL INC.,
233 S. Market-st.

MEN—
18 to 45 years of age.
Apply Head Houseman, 18th floor.
HOTEL LA SALLE.
10 N. La Salle-st.

PORTER.
FOR LUNCHROOM.
Good pay.
APPLY
LA SALLE STATION RESTAURANT.

MEN—TO WORK IN SHIPPING ROOM AND stock room; hours 8-4:45. Apply ready to work to start. Kinney-American Hygienic Co., 1338 S. Indiana.

LABORERS.
STEADY WORK.
Good wages and working conditions.
THE STREETS CO.,
W. 48th and S. Morgan-sts.

MOTORCYCLE DRIVER—
Young man to deliver in loop with motorcycle. Must be competent and honest.
CONTINENTAL CASUALTY COMPANY,
12th floor, 910 Michigan-av.

MEN FOR SHIPPING DEPT.
and lumber yard.
PETER SCHUTTLER CO.,
3509 W. 32ND-ST.

RELIABLE MAN TO DO PORTER WORK in wholesale millinery house and look after low pressure heating plant; steady job; good salary. 178 to 184 N. Michigan-av.

LOCKER ROOM MAN; SOME WAITER EX-perience preferred; 600 meals and board. NORTH SHORE GOLF CLUB.
Kenilworth. Tel. Wilmette 71.

PACKER — WHOLESALE DRY GOODS house, experienced man only.
E. EISINGER CO.,
118 S. Market-st.

MEN FOR PACKING AND STOCK ROOM work. Apply at AMERICAN ELECTRICAL SUPPLY CO., 953 W. Washington-blvd., Chicago, Ill.

JAPANESE—WITH SLIGHT KNOWLEDGE of cooking, good pay for right party. Log Cabin Lunchroom, 134 Washington-st., Waukegan, Ill.

LABORERS—AT EAST CHICAGO, IND., 55 cents hr., 8 or more hrs.; steady work; bd. and lodging, $9 wk. Apply ready to go between 8 and 12, Room 543 Conway Bldg.

PACKERS AND HELPERS—IN SHIPPING dept. S.W. Side; state fully age, experience, previous line of work and salary desired. Address B P 198, Tribune.

VACUUM MEN—
Apply Head Houseman, 18th floor.
HOTEL LA SALLE.
10 N. La Salle-st.

JANITOR—MUST HAVE GOOD REFS. AP-ply.
MR. MURPHY,
70 E. Van Buren-st.

PACKER AND ORDER PICKER—FOR SCI-entific and glassware stock. State experience age, salary wanted. Address B M 140, Tribune.

PACKERS—
For china and household goods. Apply 14th floor.
MANDEL BROS.

MEN—21-30 YEARS OF AGE NEAT AP-pearing, for steady outside work. Call Rm. 1825 Peoples Gas Bldg.

PORTERS—WHITE, PERMANENT WORK; good wages, apply mornings. CHICAGO MAIL ORDER CO., 2309 Indiana-av.

PACKERS—TO WORK IN WHOLESALE FA-mily shoe house; SWIGART PAPER CO., 653 per hour.

FURNITURE HELPERS.
Apply 14th floor.
MANDEL BROS.

MAN — MIDDLE AGED, WHITE, FOR ALL around work. Apply at once. LANG, 1704 Michigan-av.

MAN — FOR NIGHT WATCHMAN AND janitor work in bank. Address B C 177, Tribune.

MAN AND WIFE—WIFE GOOD COOK; MAN butler and houseman; references. Address B J 582, Tribune.

MEN—YOUNG, TO PICK UP ORDERS AND learn the wholesale drug business; good wages. Address M 406, Tribune.

STOCK MAN—EXPERIENCED; FOR DRUG house. Apply G. D. Searle & Co., 4611 Ravenswood-av.

LABORERS—FOR HANDLING ROLL PA-per. Apply RECEIVING CLERK, 7 S. Dearborn-st.

MAN — TO KEEP STOCK CLEAN, LEARN to fill orders, etc.; $20 to start. State age, etc. Address B M 169, Tribune.

MAN—WILLING FOR ANY WORK: $160 per month; give ph. Address C J 510, Tribune.

MAN — GENERAL WORK IN MEN'S FUR-nishing shop. Lomax Bros., 548 S. State-st.

LABORERS—$5.50 PER DAY. APPLY 2310 S. Paulina.

PERMANENT POSITION IN FOUNDRY. Address J 580, Tribune.

KITCHEN MAN—WHITE; FAMILY HOTEL. 5714 Blackstone-av.

PORTER — STEADY POSITION. SELL BROOMS. 31 W. Jackson-blvd.

WANTED—MALE HELP.

Miscellaneous.

MALE HELP—WHITE.
For work at Pea Canning plants and on our farms.
Factories located
At Hampshire, Ill., which is on the Milwaukee-road and about 12 miles northwest of Elgin.
At Grayslake, Ill., which is on the Milwaukee, also Soo Line, about 12 miles northwest of Libertyville.
Free, comfortable lodging quarters.
Board supplies at $7.00 per week.
Wholesome food served in abundance.
Apply for positions
INDERRIEDEN CANNING COMPANY
OFFICE.
336 River-st.

HIGH SCHOOL GRADUATES—
A limited number of commercial graduates will be placed on student courses which give young men special training in production and clerical work. Call on MR. BARKER, Room 303 Mallers Building, 5 S. Wabash-av., Telephone No. State 6451, or apply at our Employment Office, which is open all day, including Saturday afternoon and Tuesday and Thursday evenings, 6 to 8:30.
WESTERN ELECTRIC CO., INC.,
48th-av. and 24th-st.

MALE HELP [WHITE]
For work at our pea canning plant on our farms, factories, located at Hampshire, Ill., which is on the Milwaukee road and about 42 miles n. w. of Elgin at Grayslake, Ill., which is on the Milwaukee, also Soo lines, about 12 miles n. w. of Libertyville; fine, comfortable rooms for single men; board supplied at $7 per week; wholesome food served in abundance.
Apply for positions
INDERRIEDEN CANNING CO. OFFICE.
336 River-st.

WE HAVE
A SPLENDID OPPORTUNITY
for young man just out of high school, who wants to get in the motor truck game; experience not necessary, but we expect you to be ambitious and wide awake; we offer good pay, permanent position, and a splendid opportunity.
ASK FOR MR. JOHNSTON,
6501 W. Grand-av.

MEN—
Good jobs in our receiving, shipping room and warehouse for steady men who want permanent work at good pay; salary increases and advancement on merit.
Apply employment office, Chicago-av. and Larrabee-st.

MONTGOMERY
WARD
AND CO.

WATCHMEN—
Three reliable men, 35 to 45 years of age, steady positions at good wages for reliable men, on our night watch service.
Apply Monday, Chicago-av. and Larrabee-st.
MONTGOMERY
WARD
AND CO.

MEN—TWO, CLEAN CUT, TO ENTER traffic dept. of a large chemical company; must be now employed; good references; age 21 to 30; will consider inexperienced men if references are satisfactory; state age, telephone, etc. Address B L 589, Tribune.

LABORERS—
Steady work; good pay. Apply to Mr. Christy.
CONNELLY IRON SPONGE & GOVERNOR CO.,
3154 S. California-av.

WATCHMAN.
NIGHT.
A permanent position for steady, reliable man. Call
H. W. JOHNS-MANVILLE CO.,
1737 S. Michigan-av.

HEAD ELEVATOR MAN —
Must be experienced and competent to handle help and operation of elevators in loop department store; good position for man of qualifies. State all particulars in first letter. Address K L 402, Tribune.

MIDDLE AGED MEN—
To learn to operate electric passenger elevators; no experience necessary. Apply employment office, 8th floor. Take Adams and Dearborn-st. elevators.
THE FAIR.

JANITOR—
Experienced man for office work; steady position; short hours; no Sunday work.
U. S. GYPSUM CO.,
203 W. Monroe-st.
See Mr. Daly, Monday a. m.

SECRET SERVICE OPERATIVES—EXPERI-enced surveillance and under cover operatives, accustomed to various lines of work; gilt edge reference required. In reply state age, nationality and experience in detail. Address L 236, Tribune.

MEN—FOR TRUCKING, LABORING, AND miscellaneous factory work; employment office open Tues. and Thurs. eve. until 7:30 and 1 to 2:30 p. m.
Excelsior Motor Mfg. & Supply Co.,
1820 N. Lawndale.

STOCKKEEPER—BRIGHT YOUNG MAN with experience to take charge of stockroom.
MILLS NOVELTY CO.,
Jackson and Green-sts.

CHECKER—
Experienced, to work in receiving room; Permanent position, liberal salary.
Apply employment office, 8th floor. Take Adams and Dearborn elevators.
THE FAIR.

MEN—FOR TRUCKING, LABORING, AND miscellaneous factory work; employment office open Tues. and Thurs. eve. until 7:30 and 1 to 2:30 p. m.
Excelsior Motor Mfg. & Supply Co.,
1820 N. Lawndale.

STOCKKEEPER—BRIGHT YOUNG MAN with experience to take charge of stockroom.
MILLS NOVELTY CO.,
Jackson and Green-sts.

CHECKER—
Experienced, to work in receiving room; Permanent position, liberal salary.
Apply employment office, 8th floor. Take Adams and Dearborn elevators.
THE FAIR.

STOCK KEEPER—
Experienced, to work in stock dept. of wholesale clothing house; good opportunities for right man.
H. M. LINDENTHAL & SONS,
411 S. Market.

FINE OPPORTUNITY
for young, energetic, honest men to learn the business in loop office of newly established firm; must be a hustler and willing to work hard for success. Apply after 7:30 p. m. Room 802, 118 N. La Salle-st.

PORTER—WHITE, FOR RETAIL STORE; must come well recommended. Apply at once.
F. N. MATHEWS & CO.,
1001 W. Madison.

MAN—YOUNG, 24 TO 35 YRS. OLD, TO AS-sist in business; interesting outside work, advancement as you show results. Write full details, state salary desired. Address K 513, Tribune.

JANITOR—ASSISTANT, FOR NORTH SIDE office building; good wages; steady position. Apply Room 312, 31 E. Madison-st., Madison and Michigan.

MEN—A FEW OPENINGS FOR HIGH GRADE men to work in warehouse, who have had at least grammar school education; rapid advancement to responsible men; prompt increases according to ability; steady work year around.
WESTERN ELECTRIC COMPANY,
500 So. Clinton-st.

TRUCKERS
AND WAREHOUSE MEN.
Pay 47 and 50 cents per hour; time and a half for overtime; steady work for steady men.
WESTERN WAREHOUSING CO.,
328 W. Polk-st. Room 207.
Ask for Mr. Newell.

MEN—FOR DAY AND NIGHT WORK—NO experience necessary, for work as truckers, packers, shipping boys, etc.; steady work guaranteed and also for machine operating. Employment department open Monday, Wednesday and Saturday evenings until 8 p. m.
UNION SPECIAL MACHINE CO.,
611 E. Austin-av.

FREIGHT HANDLERS—LABORERS.
½ week on platform and in warehouse. Storage or straight salary as desired. Starting at $25 per week; one-half ...
...on Mr. F., Room 201, 17 N. ...

...YEAR—
...with a crew; must be live ...
...subdivision work. Now ...
...ized. Plenty of capital to back ...
...ertising; automobile to take ...
...roperty. Large comm., salary ...
...if necessary. Replies in confidence. ...
...144, Tribune.

Agents.

...REST SELLER: JEM RUBBER ...
...or tires and tubes; supersedes ...
...at a saving of over 800 per cent; ...
...old; vulcanizes while you ...
...and is guaranteed to last the life ...
...or tube; sells to every auto owner ...
...everywhere. For particulars ...
...ng money and free sample, address ...
...Rubber Co., Philadelphia.

...DELICIOUS SOFT DRINKS IN ...
...ated form. Always ready, just add ...
...ful substance; a ...
...demand. Big summer sellers, ...
...ney; 2500 other popular prices, ...
...household necessities. We fur...
...outfits. Write today—now. Ame...
...ucts Co., 833 American Bldg., Cin...

...RVING OVER LABOR UNREST—
...income refunding brass beds, ...
...andeliers; new method; little ...
...no capital, no experience required. ...
...ing exclusive territory for you ...
...others; profit on their work. Big ...
...and proofs. Gunmetal Co., ...

...SELL MINITMEND FOR TIRES ...
...Applied cold. Surpasses vul...
...ards; over 5000% profit. Every auto ...
...ery dealer buys. Share sales plan. ...
...Kelp $184 first week. Full par...
...and complete selling outfit free. ...
...THE CONTINENTAL RUBBER ...
...7, Philadelphia, Pa.

...SERS—GET STALKER'S MONTH...
...ive guide of over rates, ...
...etc. on all daily, weekly, and ...
...publications, in condensed pocket ...
...form; invaluable to ...
...very advertiser should have a copy ...
...to the minute. STALKER'S UNI...
...ADVERTISING SERVICE, ...

...I LOOKING FOR GOOD MAIL OR...
...rents' article? I have one; will sell ...
...territorial agreements or will work ...
...for $13; agent's profit $6; you can ...
...from your own home or office; will ...
...other articles. Write today. ...
...Address K 490, Tribune.

...AGENCY MANAGER AND ...
...earn $75 to $100 a week; ...
...$100 month. Apply to MR. KING, Engineer, ...
...Ventilator Co., Inc., ...
...offices, hospitals, schools. Let ...
...about your spare time ...
...territory being awarded rapidly. ...
...Ventilator Co., Box 444, Euclid, O.

...SPECIAL AGENTS WANTED
...established complete line of heating ...
...comprising vulcaniz

WANTED—FEMALE HELP.

Stores and Offices.

DICTAPHONE OPERATORS—
Competent dictaphone operators who have had at least three years' experience and who are capable of turning out a large output of work accurately and neatly. These positions pay a starting salary of $25 a week, are permanent and offer unusual opportunities for energetic young ladies to increase their earning capacity within a very short time. Short hours and good working conditions. In writing us be sure to give us experience, age, and phone number. Applications held strictly confidential. Address B C 465, Tribune.

DICTAPHONE OPERATORS—
Permanent desirable positions with adequate starting salaries and every opportunity for advancement to competent Royal transcribers; no objection to bright, ambitious beginners. Can also use several speedy typists who wish to learn dictaphone work. Five-day week, 8½ hour (or lunch) Saturdays 8:30 to 12:30 the year around. Call

H. W. JOHNS MANVILLE CO.,
1737 S. Michigan-av.

DICTAPHONE
OPERATORS.
Two; fire insurance experience preferred; large office; hours 8:30 to 4 during summer months; 9 to 4:30 during remainder of year; close at noon Saturday all year around. Apply Mr. Robertson.

LONDON & LANCASHIRE
FIRE INSURANCE COMPANY,
9th floor, 39 S. La Salle-st.

DICTAPHONE OPERATOR—VERY DESIRable position for young lady dictaphone operator and detail typing; splendid opportunity with large growing West Side mfg. plant; new office; best of working conditions and surroundings; hrs. 8:30 to 5; off at 12 o'clock on Saturday. Apply at employment dept. Mr. Zorbaugh.

WILSON-JONES LOOSE LEAF CO.,
3021 Carroll-av.

DICTAPHONE OPERATORS—
We want thoroughly experienced operators to take permanent places in first class surroundings with good starting salaries and liberal increases, either on salary, or salary and bonus plan.

LA SALLE EXTENSION UNIVERSITY.
4046 Michigan-av.

DICTAPHONE GIRLS—
SEVERAL EXCELLENT POSITIONS OPEN for bright girls with good education; every one of these positions pays well and offers opportunities to girls who want to forge ahead in business. Inquire MISS CALVIN, Room 601.
321 S. WABASH-AV.

DICTAPHONE OPERATORS—
Under our new plan a capable operator can get first class salary and attractive bonus under pleasant working conditions. If you are looking for a position of this kind, we can place you. Salary $110. Apply

HAMILTON & MAY,
304 W. Jackson, 5th floor.

GIRL—OVER 16, FOR GENERAL OFFICE work; prefer one who has had two years in high school; knowledge of bookkeeping desirable but not essential; salary $15 week to start; position offers chance for advancement soon as you prove ability. Address B M 212, Tribune.

GIRL
16 TO 18.
For filing and mailing; experienced girl preferred.
Apply Mr. Judson.

THE STORY, BRINANO & CLIFF CO.,
315 S. Wabash-av.

GIRLS AND WOMEN—
For labeling and selling dept.; good starting wage, increasing with skill; experience unnecessary.

PRICE BAKING POWDER FACTORY
4001 Independence-blvd.

GIRLS—
To work in cost dept.; no experience necessary; permanent position; good pay. Apply at once.

H. W. CALDWELL & SONS CO.,
17th-st. and Western-av.

GIRL—TO MAKE OUT STATEMENTS AND assist bookkeeper in general way; must be accurate in footing and steady. Answer in own handwriting, stating salary expected and experience. Good opportunity for right party. Address B M 530, Tribune.

GIRLS—
For general clerical work in North Side office. Excel. working conditions. Short hours. Good salary to right party.

SELZ, SCHWAB & CO.,
514 W. Superior-st.

GIRL
For general office work, one capable of advancing to a responsible position; quick, bright mind best qualification; no experience necessary.

BARRETT BINDERY,
732 Wabash-av.

GIRLS,
FOR CIRCULAR WORK
and card addressing; no experience necessary; congenial surroundings and good starting salary, with bonus; permanent positions.

HALL & MCCREARY CO.,
430 S. Wabash-av.

GIRL—
16 to 18.
For filing and general office work in advertising dept.

CENTRAL ELECTRIC CO.,
316 S. Wells-st.

GIRL—16 TO 17 YEARS OLD, WITH AT least a grammar school education, for light clerical work; no experience required; permanent position; state full particulars in your application. Address B C 176, Tribune.

GIRLS—
For various kinds of clerical work. Can use girls with or without experience. Also two girls good at figures.

ALBERT PICK & COMPANY,
224 W. Randolph-st., or 1200 W. 35th-st.

GIRLS — EXPERIENCED, FOR CLOTH cutting and folding; State-st. surface cars, and I. C. station (12th-st.).
If you are a careful and steady worker, come and talk this over with Mr. Verner, Room 1118.

CONTINENTAL CASUALTY CO.,
910 S. Michigan-av.

FILE CLERKS—
Young ladies to start as file clerks, filing correspondence and tickets; require 2 experienced girls and 2 without experience; preferably those with some high school education; must have good school records and the ambition to learn more important work; permanent, pleasant working conditions; large increase to date office. Call Monday before 2:30 p. m., Room 912 Corn Exchange Bank Bldg.

FILE CLERK
ASSISTANT.
One having experience preferred; good salary to start; office and shop work.

ELECTRIC APPLIANCE CO.,
704 W. Jackson-blvd.

FILING CLERK—YOUNG LADY WITH OR without experience, by a large trust company in the loop; hours 8:30-5, o'clock Saturdays; good working conditions. Address A A 454, Tribune.

FILING CLERK — LARGE LOOP OFFICE; short hours, Saturday afternoon; pleasant; exp. preferred but not essential; give phone. Address L 127, Tribune.

FILE CLERK—
Attractive position for young woman with experience in Library Bureau Automatic Filing Cabinets. Apply Tribune.

FILE CLERK — ONE WITH INDEXING EXperience preferred; pleasant loop office; permanent. Address B L 486, Tribune.

FILE CLERK—LOOP OFFICE; BRIGHT and intelligent; permanent work assured; 16 to 20 yrs. Address L 91, Tribune.

FILE CLERK—INSURANCE OFFICE; STATE salary and experience. Address B M 382, Tribune.

FILING GIRLS — RELIABLE, IN CASUAL by insurance office. Apply W. B. EGLI,
421 Insurance Exchange Bldg.

FILE CLERK—ONE EXPERIENCED IN LIbrary Bureau system preferred but not necessary. Address B B 544, Tribune.

FILE CLERK — FOR CORRESPONDENCE files; state age. 228, 29 S. La Salle.

FILE CLERK—$20 PER WEEK TO start. See MR. BEARD, 2136 Michigan-av.

ELLIOTT-FISHER BILLER—
Must be experienced and rapid; we will teach you bookkeeping and pay you while learning; good salary to start; best of working conditions and permanency; good working conditions and transportation; this is a real opportunity for some young lady ambitious to get ahead; permanent and salary expected. Address B M 536, Tribune.

ELLIOTT-FISHER BILLER—
Clerical experience preferred but not essential. Must be good at figures. Permanent positions, congenial surroundings. Highest salaries.

THE HOUSE OF KUPPENHEIMER,
21 W. Lake-st.
(Near Franklin-st.)

ELLIOTT-FISHER BILLING MACHINE OPerator for temporary position; Civil Service Examination. Department J. W. Butler Paper Company, 223 W. Monroe-st.

ELLIOTT-FISHER—
operator experienced in billing; must be neat and accurate; permanent. 623 S. Wabash, 3d floor.

ELLIOTT-FISHER OPERATOR — EXPERIenced for statistical work. Address B P 308, Tribune.

ELLIOTT-FISHER BOOKKEEPER — ABLE to do cross footing. Apply Mr. Robinson, LIQUID CARBONIC CO., 51st and Keeler.

EXPERIENCED TYPIST—WELL RECOMmended; steady position. Call at once

TRANS-CONTINENTAL TIRE CO.,
321 E. 35th-st.

FEMALE CLERKS — FOR POSITIONS AS factory timekeeper. Must be accurate and good at figures. Employment department open Monday, Wednesday, and Friday evenings until 8 p. m.

UNION SPECIAL MACHINE CO.,
311 N. Austin-av.

FEMALE CLERKS — FOR LIGHT OFFICE work; good working conditions. Apply 1015 W. Jackson-blvd.

FILE CLERKS.
BEGINNERS AND EXPERIENCED.
There are several attractive and permanent positions open in our office for high grade young ladies doing very important work in our filing department.
These positions pay good salaries and offer excellent opportunity for advancement. The work is interesting and is done in large, light, clean offices, facing the lake.
Our location is convenient to Congress and 12th-st. elevated, State-st. surface cars, and I. C. station (12th-st.).
If you are a careful and steady worker, come and talk this over with Mr. Verner, Room 1118.

CONTINENTAL CASUALTY CO.,
910 S. Michigan-av.

FILE CLERKS—
Young ladies to start as file clerks, filing correspondence and tickets; require 2 experienced girls and 2 without experience; preferably those with some high school education; must have good school records and the ambition to learn more important work; permanent, pleasant working conditions; large increase to date office. Call Monday before 2:30 p. m., Room 912 Corn Exchange Bank Bldg.

FILE CLERK
ASSISTANT.
One having experience preferred; good salary to start; office and shop work.

ELECTRIC APPLIANCE CO.,
704 W. Jackson-blvd.

FILING GIRLS — RELIABLE, IN CASUAL by insurance office. Apply W. B. EGLI,
421 Insurance Exchange Bldg.

FILE CLERK—ONE EXPERIENCED IN LIbrary Bureau system preferred but not necessary. Address B B 544, Tribune.

FILE CLERK — FOR CORRESPONDENCE files; state age. 228, 29 S. La Salle.

FILE CLERK—$20 PER WEEK TO start. See MR. BEARD, 2136 Michigan-av.

ELLIOTT-FISHER BILLER—
Young ladies with experience, between 19 and 25 years of age, for clerical positions; high school graduates preferred.

AUTOCAR SALES CO.,
1001 W. Van Buren.

GIRLS—FOR GENERAL OFFICE WORK; opportunity to become department head. State age, experience and salary willing to start. Address B L 115, Tribune.

GIRL—GENERAL OFFICE WORK; NO EXperience required. Prompt promotion; easy hours; close Saturday p. m. entire year. Call Mon. 10:00 Heyworth Bldg.

GIRL—YOUNG, FOR GENERAL OFFICE work; must be accurate at figures; steady work; experience not required. Armstrong Bros., 2300 S. Francisco-av.

GIRL
FOR MAIL ORDER AND FILING.
State age, nationality, and salary expected. Address B P 490, Tribune.

GIRLS FOR GENERAL OFFICE WORK; no experience required.

J. P. SMITH SHOE CO.,
671 S. Saugamon-st.

GIRL—FOR GENERAL OFFICE WORK; must be able to operate typewriter; good working conditions; an excellent chance for advancement. Apply Personnel Dept., Room 1000 McNally Co., 536 S. Clark, 2d floor.

GIRL—ABOUT 30 YEARS OF AGE, WITH knowledge of typewriter and shorthand, for general office work; good hours; state salary. Address B C 503, Tribune.

GIRL—16-25, FOR ADDRESSING AND MAILING; experienced girl preferred. Apply MR. SCHROEDER,
CHAS. HATSON CO., 62 W. Lake-st.

GIRL—FOR DRY CLEANING OFFICE; PERmanent position for right party. Call Sunday 11-3 and 5. Shirtwaist Shop, 4616 Broadway.

GIRLS—
For general office work; experienced.

CHAS. A. BREWER & SON,
6320 Harvard-av.

GIRL TO FILE, OPERATE TYPEWRITer; willing to learn advancement.

GURINIAN CANDY CO.,
720 W. Jackson-blvd.

GIRL—OR YOUNG WOMAN FOR CHIropody office, good hours. DR. SAPERstein, 16 E. Washington.

GIRLS FOR GENERAL OFFICE WORK—
Gas bldg., advise age, experience, and salary expected. Address B M 444, Tribune.

GIRL—FOR TIMING OFFICE.
JOHN LAMDON, TIMING.
36 S. Desplaines.

GIRL—FOR OFFICE WORK; HOURS 9 TO 4:30, Saturday 9 a. m. 1003 Insurance Exchange Bldg. Mr. Brayton.

GIRLS—FOR CORRESPONDENCE; FILING and typing necessary. Call Rm. 228, 29 S. La Salle.

GIRL—GENERAL OFFICE WORK AND TELephone exper. Permanent. Good pay. Southwest Side. Address M 358, Tribune.

GIRL—OFFICE—MUST HAVE EXPERIENCE in bookkeeping and stenography. Phone M. R. Ross, Sunnyside 100.

GIRLS — TO OPERATE ADDING MACHINES —Good positions in fire insurance office. 1003 Insurance Exchange.

GIRL—FOR CLERICAL WORK; EXP. UN-necessary; perman.; good salary, bonus. 2636 S. Michigan.

GIRLS — 2 EXPERIENCED SODA FOUNtain in drug store. Apply Monday. 2760 W. Division, Cor. California.

GIRL—TO WORK ON GRAPHOTYPE AND addressograph machine. 210 E. 47th-st.

GIRL—BRIGHT, OVER 17, FOR OFFICE. Sal. $75 to start. Address M 354, Tribune.

WANTED—FEMALE HELP.

Stores and Offices.

GIRLS AND YOUNG LADIES—
Beginners and experienced; we need the following help: Girls for filing, indexing, stamping, and entry work. We also can use a few good typists and adding machine operators; these positions are permanent, with a good starting salary and rapid advancement. Our hours are from 8 a. m. to 4:55 p. m. We close Saturday afternoons, 500 N. Dearborn-st., cor. Illinois.

W. D. BOYCE CO.

GIRLS,
OVER 16 YEARS,
for clerical and general office work in our advertising department. This work is congenial, under excellent working conditions. Your advancement will be rapid and you will have an unusual opportunity to get a business training.

BUTLER BROTHERS.
426 W. Randolph-st.
4 blocks west of City Hall.

GIRLS—16 YEARS AND OVER, FOR MESsenger service, filing, general office and outgoing mail clerk, clerical work, typist, with or without experience. You will have an opportunity of advancement as promotions are made from within our own ranks. Pleasant working conditions and liberal starting salary; Insurance also. Write, giving age, schooling, past experience and phone number. Address B C 450, Tribune.

GIRL
FOR CLERICAL WORK.
We have a good position open for a girl to handle clerical work in our office; experience not essential, but should have a high school education.

ASK FOR MR. KROG,
6501 W. Grand-av.

GIRLS—
If you live in the vicinity of Lincoln Park you can work close to home. We have good positions open to those having some clerical and correspondence filing experience; good salary and bonus. Call or phone Mr. Ahrens.

SCHOLL MFG. CO.,
213 W. Schiller-st.

GIRLS—OVER 16; BEST WAGES.
For order filling, folding, and checking mail order work. Pleasant and steady work, good chance for advancement; no experience necessary.

McKINLEY MUSIC CO.,
1507 E. 55th-st.

GIRL — OVER 14, TO DO ERRANDS AND all around work in skirt factory; one who knows a little about plain hand sewing preferred but not necessary; excellent chance to learn trade; steady work. Apply

THE STORY, BRINANO & CLIFF CO.,
315 S. Wabash-av.

GIRLS AND WOMEN—
For labeling and selling dept.; good starting wage, increasing with skill; experience unnecessary.

PRICE BAKING POWDER FACTORY
4001 Independence-blvd.

GIRLS—
To work in cost dept.; no experience necessary; permanent position; good pay. Apply at once.

H. W. CALDWELL & SONS CO.,
17th-st. and Western-av.

GIRL—TO MAKE OUT STATEMENTS AND assist bookkeeper in general way; must be accurate in footing and steady. Answer in own handwriting, stating salary expected and experience. Good opportunity for right party. Address B M 530, Tribune.

GIRLS—
For general clerical work in North Side office. Excel. working conditions. Short hours. Good salary to right party.

SELZ, SCHWAB & CO.,
514 W. Superior-st.

GIRL
For general office work, one capable of advancing to a responsible position; quick, bright mind best qualification; no experience necessary.

BARRETT BINDERY,
732 Wabash-st.

GIRLS,
FOR CIRCULAR WORK
and card addressing; no experience necessary; congenial surroundings and good starting salary, with bonus; permanent positions.

HALL & MCCREARY CO.,
430 S. Wabash-av.

GIRL—
16 to 18.
For filing and general office work in advertising dept.

CENTRAL ELECTRIC CO.,
316 S. Wells-st.

GIRL—16 TO 17 YEARS OLD, WITH AT least a grammar school education, for light clerical work; no experience required; permanent position; state full particulars in your application. Address B C 176, Tribune.

GIRLS—
For various kinds of clerical work. Can use girls with or without experience. Also two girls good at figures.

ALBERT PICK & COMPANY,
224 W. Randolph-st., or 1200 W. 35th-st.

GIRLS — EXPERIENCED, FOR CLOTH cutting and folding; State-st. surface cars, and I. C. station (12th-st.).
If you are a careful and steady worker, come and talk this over with Mr. Verner, Room 1118.

CONTINENTAL CASUALTY CO.,
910 S. Michigan-av.

FILE CLERKS—
Young ladies to start as file clerks, filing correspondence and tickets; require 2 experienced girls and 2 without experience; preferably those with some high school education; must have good school records and the ambition to learn more important work; permanent, pleasant working conditions; large increase to date office. Call Monday before 2:30 p. m., Room 912 Corn Exchange Bank Bldg.

FILE CLERK
ASSISTANT.
One having experience preferred; good salary to start; office and shop work.

ELECTRIC APPLIANCE CO.,
704 W. Jackson-blvd.

FILING GIRLS — RELIABLE, IN CASUAL by insurance office. Apply W. B. EGLI,
421 Insurance Exchange Bldg.

FILE CLERK—ONE EXPERIENCED IN LIbrary Bureau system preferred but not necessary. Address B B 544, Tribune.

FILE CLERK — FOR CORRESPONDENCE files; state age. 228, 29 S. La Salle.

FILE CLERK—$20 PER WEEK TO start. See MR. BEARD, 2136 Michigan-av.

ELLIOTT-FISHER BILLER—
Young ladies with experience, between 19 and 25 years of age, for clerical positions; high school graduates preferred.

AUTOCAR SALES CO.,
1001 W. Van Buren.

GIRLS—FOR GENERAL OFFICE WORK; must become department head. State age, experience and salary willing to start. Address B L 115, Tribune.

GIRL—GENERAL OFFICE WORK; NO EXperience required. Prompt promotion; easy hours; close Saturday p. m. entire year. Call Mon. 10:00 Heyworth Bldg.

GIRL—YOUNG, FOR GENERAL OFFICE work; must be accurate at figures; steady work; experience not required. Armstrong Bros., 2300 S. Francisco-av.

GIRL
FOR MAIL ORDER AND FILING.
State age, nationality, and salary expected. Address B P 490, Tribune.

GIRLS FOR GENERAL OFFICE WORK; no experience required.

J. P. SMITH SHOE CO.,
671 S. Saugamon-st.

GIRL—FOR GENERAL OFFICE WORK; must be able to operate typewriter; good working conditions; an excellent chance for advancement. Apply Personnel Dept., Room 1000 McNally Co., 536 S. Clark, 2d floor.

GIRL—ABOUT 30 YEARS OF AGE, WITH knowledge of typewriter and shorthand, for general office work; good hours; state salary. Address B C 503, Tribune.

GIRL—16-25, FOR ADDRESSING AND MAILING; experienced girl preferred. Apply MR. SCHROEDER,
CHAS. HATSON CO., 62 W. Lake-st.

GIRL—FOR DRY CLEANING OFFICE; PERmanent position for right party. Call Sunday 11-3 and 5. Shirtwaist Shop, 4616 Broadway.

GIRLS—
For general office work; experienced.

CHAS. A. BREWER & SON,
6320 Harvard-av.

GIRL TO FILE, OPERATE TYPEWRITer; willing to learn advancement.

GURINIAN CANDY CO.,
720 W. Jackson-blvd.

GIRL—OR YOUNG WOMAN FOR CHIropody office, good hours. DR. SAPERstein, 16 E. Washington.

GIRLS FOR GENERAL OFFICE WORK—
Gas bldg., advise age, experience, and salary expected. Address B M 444, Tribune.

GIRL—FOR TIMING OFFICE.
JOHN LAMDON, TIMING.
36 S. Desplaines.

GIRL—FOR OFFICE WORK; HOURS 9 TO 4:30, Saturday 9 a. m. 1003 Insurance Exchange Bldg. Mr. Brayton.

GIRLS—FOR CORRESPONDENCE; FILING and typing necessary. Call Rm. 228, 29 S. La Salle.

GIRL—GENERAL OFFICE WORK AND TELephone exper. Permanent. Good pay. Southwest Side. Address M 358, Tribune.

GIRL—OFFICE—MUST HAVE EXPERIENCE in bookkeeping and stenography. Phone M. R. Ross, Sunnyside 100.

GIRLS — TO OPERATE ADDING MACHINES —Good positions in fire insurance office. 1003 Insurance Exchange.

GIRL—FOR CLERICAL WORK; EXP. UNnecessary; perman.; good salary, bonus. 2636 S. Michigan.

GIRLS — 2 EXPERIENCED SODA FOUNtain in drug store. Apply Monday. 2760 W. Division, Cor. California.

GIRL—TO WORK ON GRAPHOTYPE AND addressograph machine. 210 E. 47th-st.

GIRL—BRIGHT, OVER 17, FOR OFFICE. Sal. $75 to start. Address M 354, Tribune.

WANTED—FEMALE HELP.

Stores and Offices.

LADIES—YOUNG, 18 TO 25, YEARS OF age for work in our Accounting Department. $18.00 to $20.00 per week to start, with splendid chances for advancement. This is an excellent opportunity for high school graduates who are seeking permanent employment. Experience not absolutely necessary. Work is pleasant and office associates are the high grade employes of excellent character. Hours 8:30 to 5:15, Saturday half holiday. Apply Mr. Short.

WESTERN ELECTRIC COMPANY,
500 S. Clinton-st.

LADIES—EXCEPTIONAL POSITIONS OPEN in our Service Department for young ladies 18 to 25 years of age, $18.00 to $20.00 per week to start. Girls who are able to do telephoning and corresponding with customers and suppliers. Applicants need not be experienced in above work if of high school education. Positions permanent with an excellent future. Hours 8:30 to 5:15 p. m., Saturday half holiday. Apply Mr. Speer.

WESTERN ELECTRIC COMPANY,
500 S. Clinton-st.

LADIES—SEVERAL YOUNG,
Between ages of 20 and 25, to do filing; experience unnecessary; starting salary $70 per month, $80 in 6 months, and further advancement when qualified. Apply Claim Agent.

AMERICAN RAILWAY EXPRESS CO.,
817 S. Wells, 3d floor.

LADIES—WE HAVE A FEW UNUSUAL openings in our office for competent young ladies with clerical experience; congenial surroundings; short hours; starting salary and unlimited chances for advancement. Apply

EDERHEIMER, STEIN CO., 1911 W. 15th-st.

LADIES' OUTER APPAREL,
Sales women wanted. Steady positions open for experienced coat and suit saleswomen. Splendid openings, pleasant surroundings, best salaries in Chicago. Apply to Mr. Mellim, care LEISER CO., 324 S. Michigan-av.

LADIES—YOUNG, FOR ADDRESSING AND office work. The Book Supply Co., 231 W. Monroe-st.

LADY—YOUNG, WITH CLERICAL EXPERIence, for work in advertising department; largest preferred, although this is not necessary. Pleasant surroundings in Ravenswood. Hours 8 to 5, Saturday afternoons off year around. $15.00 to start, with good chance for advancement. Telephone Edgewater 745. Ask for Advertising Department.

LADY — YOUNG, WITH HIGH SCHOOL OR knows a little about plain hand sewing preferred but not necessary; excellent chance to learn factory business. Apply

ELIAS HAZEN & MAXAY,
304 W. Jackson, 5th floor.

GIRL—OVER 16, FOR GENERAL OFFICE work; prefer one who has had two years in high school; knowledge of bookkeeping desirable but not essential; salary $15 week to start; position offers chance for advancement soon as you prove ability. Address B M 212, Tribune.

GIRL
16 TO 18.
For filing and mailing; experienced girl preferred.
Apply Mr. Judson.

THE STORY, BRINANO & CLIFF CO.,
315 S. Wabash-av.

GIRLS AND WOMEN—
For labeling and selling dept.; good starting wage, increasing with skill; experience unnecessary.

PRICE BAKING POWDER FACTORY
4001 Independence-blvd.

GIRLS—
To work in cost dept.; no experience necessary; permanent position; good pay. Apply at once.

H. W. CALDWELL & SONS CO.,
17th-st. and Western-av.

GIRL—TO MAKE OUT STATEMENTS AND assist bookkeeper in general way; must be accurate in footing and steady. Answer in own handwriting, stating salary expected and experience. Good opportunity for right party. Address B M 530, Tribune.

GIRLS—
For general clerical work in North Side office. Excel. working conditions. Short hours. Good salary to right party.

SELZ, SCHWAB & CO.,
514 W. Superior-st.

GIRL
For general office work, one capable of advancing to a responsible position; quick, bright mind best qualification; no experience necessary.

BARRETT BINDERY,
732 Wabash-st.

GIRLS,
FOR CIRCULAR WORK
and card addressing; no experience necessary; congenial surroundings and good starting salary, with bonus; permanent positions.

HALL & MCCREARY CO.,
430 S. Wabash-av.

GIRL—
16 to 18.
For filing and general office work in advertising dept.

CENTRAL ELECTRIC CO.,
316 S. Wells-st.

GIRL—16 TO 17 YEARS OLD, WITH AT least a grammar school education, for light clerical work; no experience required; permanent position; state full particulars in your application. Address B C 176, Tribune.

GIRLS—
For various kinds of clerical work. Can use girls with or without experience. Also two girls good at figures.

ALBERT PICK & COMPANY,
224 W. Randolph-st., or 1200 W. 35th-st.

GIRLS — EXPERIENCED, FOR CLOTH cutting and folding; State-st. surface cars, and I. C. station (12th-st.).
If you are a careful and steady worker, come and talk this over with Mr. Verner, Room 1118.

CONTINENTAL CASUALTY CO.,
910 S. Michigan-av.

FILE CLERKS—
Young ladies to start as file clerks, filing correspondence and tickets; require 2 experienced girls and 2 without experience; preferably those with some high school education; must have good school records and the ambition to learn more important work; permanent, pleasant working conditions; large increase to date office. Call Monday before 2:30 p. m., Room 912 Corn Exchange Bank Bldg.

FILE CLERK
ASSISTANT.
One having experience preferred; good salary to start; office and shop work.

ELECTRIC APPLIANCE CO.,
704 W. Jackson-blvd.

FILING GIRLS — RELIABLE, IN CASUAL by insurance office. Apply W. B. EGLI,
421 Insurance Exchange Bldg.

FILE CLERK—ONE EXPERIENCED IN LIbrary Bureau system preferred but not necessary. Address B B 544, Tribune.

FILE CLERK — FOR CORRESPONDENCE files; state age. 228, 29 S. La Salle.

FILE CLERK—$20 PER WEEK TO start. See MR. BEARD, 2136 Michigan-av.

ELLIOTT-FISHER BILLER—
Young ladies with experience, between 19 and 25 years of age, for clerical positions; high school graduates preferred.

AUTOCAR SALES CO.,
1001 W. Van Buren.

GIRLS—FOR GENERAL OFFICE WORK; must become department head. State age, experience and salary willing to start. Address B L 115, Tribune.

GIRL—GENERAL OFFICE WORK; NO EXperience required. Prompt promotion; easy hours; close Saturday p. m. entire year. Call Mon. 10:00 Heyworth Bldg.

GIRL—YOUNG, FOR GENERAL OFFICE work; must be accurate at figures; steady work; experience not required. Armstrong Bros., 2300 S. Francisco-av.

GIRL
FOR MAIL ORDER AND FILING.
State age, nationality, and salary expected. Address B P 490, Tribune.

GIRLS FOR GENERAL OFFICE WORK; no experience required.

J. P. SMITH SHOE CO.,
671 S. Saugamon-st.

GIRL—FOR GENERAL OFFICE WORK; must be able to operate typewriter; good working conditions; an excellent chance for advancement. Apply Personnel Dept., Room 1000 McNally Co., 536 S. Clark, 2d floor.

GIRL—ABOUT 30 YEARS OF AGE, WITH knowledge of typewriter and shorthand, for general office work; good hours; state salary. Address B C 503, Tribune.

GIRL—16-25, FOR ADDRESSING AND MAILING; experienced girl preferred. Apply MR. SCHROEDER,
CHAS. HATSON CO., 62 W. Lake-st.

GIRL—FOR DRY CLEANING OFFICE; PERmanent position for right party. Call Sunday 11-3 and 5. Shirtwaist Shop, 4616 Broadway.

GIRLS—
For general office work; experienced.

CHAS. A. BREWER & SON,
6320 Harvard-av.

GIRL TO FILE, OPERATE TYPEWRITer; willing to learn advancement.

GURINIAN CANDY CO.,
720 W. Jackson-blvd.

GIRL—OR YOUNG WOMAN FOR CHIropody office, good hours. DR. SAPERstein, 16 E. Washington.

GIRLS FOR GENERAL OFFICE WORK—
Gas bldg., advise age, experience, and salary expected. Address B M 444, Tribune.

GIRL—FOR TIMING OFFICE.
JOHN LAMDON, TIMING.
36 S. Desplaines.

GIRL—FOR OFFICE WORK; HOURS 9 TO 4:30, Saturday 9 a. m. 1003 Insurance Exchange Bldg. Mr. Brayton.

GIRLS—FOR CORRESPONDENCE; FILING and typing necessary. Call Rm. 228, 29 S. La Salle.

GIRL—GENERAL OFFICE WORK AND TELephone exper. Permanent. Good pay. Southwest Side. Address M 358, Tribune.

GIRL—OFFICE—MUST HAVE EXPERIENCE in bookkeeping and stenography. Phone M. R. Ross, Sunnyside 100.

GIRLS — TO OPERATE ADDING MACHINES —Good positions in fire insurance office. 1003 Insurance Exchange.

GIRL—FOR CLERICAL WORK; EXP. UNnecessary; perman.; good salary, bonus. 2636 S. Michigan.

GIRLS — 2 EXPERIENCED SODA FOUNtain in drug store. Apply Monday. 2760 W. Division, Cor. California.

GIRL—TO WORK ON GRAPHOTYPE AND addressograph machine. 210 E. 47th-st.

GIRL—BRIGHT, OVER 17, FOR OFFICE. Sal. $75 to start. Address M 354, Tribune.

WANTED—FEMALE HELP.

Stores and Offices.

RECEPTION AND TELEPHONE GIRL—HRS. 9-6. Apply 1806 Conway Bldg.

RECORD CLERK.
Good opportunity for accurate girl over 18 in publishing house located between Northwestern and Union stations. Hours 8:15 to 4:45; Sat. 12:15 all year.

WOMEN'S WORLD.
107 S. Clinton.

RECORD CLERK — SOUTH SIDE OFFICE; must write plain, legible hand; salary $90 to $100 per month; preference given high school graduate. Address B N 257, Tribune.

SALESWOMEN.
SPLENDID OPPORTUNITIES
are open for young and middle aged women, with or without experience. You receive a good business training free and earn a liberal salary to start.
Laces, embroideries, ribbons, neckwear, drug sundries, cutlery, jewelry, silverware, hosiery, underwear, men's neckties, notions, gloves, waists, stationery, trimmed and untrimmed millinery, skirts, grocery, fancy goods, muslin underwear, infants' wear, corset and yard goods sections.
Applications received all day. Mr. Daupenspeck, Employment Office, 10th floor, center elevators.

ROTHSCHILD & COMPANY.
STATE, JACKSON, VAN BUREN.

SALESWOMEN
EXPERIENCE NOT NECESSARY.
Attractive positions are open for young and middle aged women; alert and tactful to work part or regular hours just as your health will permit; salary liberal to able applicants who can demonstrate worth while connection and earn a bonus; pleasant working conditions; ideal surroundings; applications received all day.
Employment office, 10th floor.

ROTHSCHILD & COMPANY.
STATE, JACKSON, VAN BUREN.

SALESWOMEN—
With or without experience, for various departments. Good salary, pleasant working conditions.
Also women to work short hours—10:30 to 4:30 or 11 a. m. to 5 p. m.
Apply Employment Office, 8th Floor. Take Adams and Dearborn-st. elevators.

THE FAIR.

SALESWOMEN.
EXPERIENCED.
For neckwear and stationery; good pay; steady position; excellent chance for advancement. Apply Supt.'s Office.

LINCOLN, SCHOOL, AND ASHLAND.

SALESLADY—WITH SOME EXPERIENCE in selling toilets, candy and general drug store trade. Steady employment and commission. Apply offices

MacLEAN DRUG CO.,
730 N. Franklin-st.

SALESLADY—FOR LACE DEPT.; ONE WHO knows laces and how to trim; excellent salary to permanent position.
Apply MR. MEADOW,
DRESS GOODS DEPT.
Leiter Bldg. State, State and Van Buren.

SALESLADIES—EXPERIENCED, HANDY DEPT. IN drug store, N. S.; morning and evening one day, afternoon next, alternating. Apply offices

MacLEAN DRUG CO.,
730 N. Franklin-st.

SALESWOMEN—
We require 25 extra saleswomen for our hosiery dept. Salary $3 per day. Hours 8:30 to 5:30.

L. KLEIN,
Halsted, 14th, and Liberty.

SALESWOMEN—
For basement department; experience desired but not necessary to a hustler. Apply Manager, Book Department, Main Floor.

THE FAIR.

SALESLADIES—CLOAK AND SUIT. EXPEriened, by large ready to wear store in city near Chicago. Excellent salary. Write letter giving experience in detail. Address B H 9, Tribune.

SALESWOMEN—
16 to 25 years of age, for music department [no demonstrators]. Apply Music Department, Second Floor.

THE FAIR.

SALESWOMEN—TO WORK SHORT HOURS from 11 to 5:30; good salaries; steady work. Apply at once.

NEW YORK WAIST HOUSE
27 N. State-st.

SALESWOMEN—FCY. GDS.; GOOD WAGES, bonus; pleasant surroundings.
MANDEL BROTHERS.

SALESLADY—EXPERIENCED CLOAK AND suits; steady pos.; good pay. J. Cotton, 1328 S. Halsted.

SALESGIRL—IN BAKE SHOP; SPLENDID opportunity for right party; $15 to start; 9 hour day. 235 E. 47th-st.

SALESLADIES — MILLINERY; MUST BE thoroughly experienced; at once. GAINSBURG, 918 Stevens Bldg.

SALESWOMEN—LACES.
Young ladies, good wages, bonus; pleasant conditions.
MANDEL BROTHERS.

SALESWOMAN, EXPERIENCED AF. ply Robert Stadler, R. N. State-st., Room 1302 Stevens Bldg.

SALESWOMEN—HOUSEHOLD UTILITIES; good wages and conditions.
MANDEL BROTHERS.

SALESLADY—TO DEMONSTRATE SUMMER drink in Wieboldt's; 1st north side; common and salary. Call Central 4.

ALESLADY—EXPERIENCED IN GROCERY. 701 E. 43d-st.

SECRETARY
TO DEPARTMENT HEAD.
Splendid opportunity for stenographer possessing initiative and ambition. Permanent, salary, pleasant working conditions, good hours. Summer camp. This is a real opportunity for an ambitious stenographer. Call and see Mr. Burns.

THOMAS E. WILSON & CO.,
701 E. 43d-st.
Near Chicago-av

SODA DISPENSER—
Experienced; salary $25 per week.
9157 Commercial-av. South Chicago 32.

SODA FOUNTAIN GIRL—FOR ALL DAY IN new tearoom. 2132 S. Michigan, 2d floor.

SPENCERIAN—MUST BE CAPABLE and accurate and a good writer; good salary to start. Apply at once.
PEERLESS LIGHT CO.,
963 Wilson-ave.-blvd.

STENOGRAPHER—PERMANENT POSITION at good pay; must have at least 1 year's experience. See Mr. Roder, 6th floor.

G. W. BECKMANN & CO.,
125 S. Wabash.

STENOGRAPHER — EXPERIENCED; MUST be capable permanent position; congenial working conditions.

CONSOLIDATED MILLINERY CO.,
243 S. Wabash-av.

STENOGRAPHER—
Capable.
Hours 8:30 to 5, Saturdays 1 o'clock; good salary.
Room 1037, Conway Bldg.

STENOGRAPHER—YOUNG WOMAN, EXPE. rienced in handling claims and mail orders; good salary; permanent. Apply MISS CAMPBELL, 9 a. m. to 11 a. m., T. & G. Store, 16 N. Michigan-av.

STENOGRAPHER—EXPERIENCED; UNUsual opportunity with good pay in S. S. Mfg. Co.; steadily moving to new quarters at 60th and S. Western-av. Apply Office Manager, Central Bag Mfg. Co., 3622 Iron-st.

STENOGRAPHER
in office of public accountants; salary $20 per week; permanent position. Address A T 2, Tribune.

STENOGRAPHER—
In collection dept. of mfg. concern. Hours 8:30 to 5:15; Sat. 12:15; all year.

CALL SIXTH FLOOR,
600 W. JACKSON-BLVD.

STENOGRAPHER—
Young lady in loop office mfg. company; permanent; can use beginner.
MORAN & HASTINGS MFG. CO.,
16 W. Washington-st.

STENOGRAPHER—
Excellent opening in loop office for capable beginner; position unusual; congenial surroundings. Address B C 473, Tribune.

STENOGRAPHER—6 MONTHS' EXP.; PERmanent position; 5-day week; hours 8:30-5. State age, experience and salary. Address A K 393, Tribune.

STENOGRAPHER — COMMISSION EXP. pref.; good salary.
MID-CITY PACKING CO.,
900 W. FULTON-ST.

STENOGRAPHER—EXPERIENCED, PERmanent position. GOOD WAGES.
PERCIVAL B. PALMER & CO.,
307 W. Jackson-blvd.

STENOGRAPHER—HIGH SCHOOL OR COLlege graduate, for temporary or permanent work. UNIVERSITY OF CHICAGO, 5750 Ellis-av.

STENOGRAPHER — EXCELLENT OPPORtunity for young lady in our purchasing department. Apply to MR. WILSON & CO., 701 N. Sangamon-st.

STENOGRAPHER — YOUNG LADY, CONtract work; good opportunity. State age, salary and references. Address A J 554, Tribune.

STENOGR

ED—FEMALE HELP.

ores and Offices.

TENOGRAPHER.
EXPERIENCED
for a bright young woman
in our general office. Good
facilities. Excellent restaurant
in building. Apply
PT & COMPANY
ployment Division.
Union Stock Yards.

ER—
advertising agency office.
educated, and of neat
:30 to 5; Saturday, 8:30 to
surroundings. Reasonable
, with good opportunity.
Apply to MR. SCHUMACHER
Adams St. or employed
7096 for appointment.

ER—
experienced girl, age 20-35
of handling the stenographic
antile concern; excellent future
competent girl; 44 hour
afternoons; state age,
nationality. Address O M 99,

ER—
manager; new and fast growing
surance company; this post
ellent opportunity for advance-
ght person; stenography essential;
salary commensurate with ability.
to 5 Saturday 1 p. m. Monday
al and Commercial Bank Bldg.

ER AND OFFICE ASSISTANT
y large chemical products manufacturing
anent position; splendid opportunity
woman possessing
ability. Address in own handwriting,
age, experience, references
d, etc. Address M 297, Tribune.

TENOGRAPHER.
CLERICAL WORK.
erate a good position, where
are unlimited. If so, state
writing.
Congenial office surround-
B X 95, Tribune.

RAPHER'S SECRETARY.
for girl with initiative and
ate a good letter as secretary
er in large publishing house,
on Northwestern and Union sta-
age, experience and salary ex-
ress B X 308, Tribune.

ER—
tisfied with your present posi-
ble young woman with at least
stenographic experience is
anufacturing concern; sales
ood opportunity for right party.
Mr. Anderson.

ER—
or beginner, with 4 year high
ideal working conditions; good
permanent position. Apply
SCHOOL OF CORRESPOND-
ENCE,
58th and Drexel.

ER AND SWITCHBOARD
oung, bright girl, having about
experience; splendid opportunity
ental staff; pleasant surroundings;
handwriting, giving age, ex-
erences, salary expected, etc.
ress
JOHN SEXTON & CO.,
361 Illinois-st.

ER—EXPERIENCED; HIGH
tion; capable of turning out
ork; must have initiative;
and bonus; permanent position;
experience. Address B N M.

WANTED—FEMALE HELP.

Stores and Offices.

TYPIST
to order and billing dept.
, temporary, with opportunity for
ent position; pleasant office condi-
hours and good pay; lunches fur-
rade. Apply
MURPHY VARNISH CO.,
50 W. Twenty-second-st.

TYPIST—
young woman with commercial
experience as bill clerk and for other
ed, and of neat appearance;
:30 to 5; Saturday, 8:30 to
surroundings. Reasonable
, with good opportunity. Apply Room
to MR. SCHUMACHER
Adams-st. or employed
7096 for appointment.

ER—
experienced girl, age 20-35
of handling the stenographic
antile concern; excellent future
competent girl; 44 hour
afternoons; state age,
nationality. Address O M 99,

ER—
manager; new and fast growing
surance company; this post
ellent opportunity for advance-
ght person; stenography essential;
salary commensurate with ability.
to 5 Saturday 1 p. m. Monday
al and Commercial Bank Bldg.

ER AND OFFICE ASSISTANT
y large chemical products manufacturing
anent position; splendid opportunity
woman possessing
ability. Address in own handwriting,
age, experience, references
d, etc. Address M 297, Tribune.

TENOGRAPHER.
CLERICAL WORK.
erate a good position, where
are unlimited. If so, state
writing.
Congenial office surround-
B X 95, Tribune.

RAPHER'S SECRETARY.
for girl with initiative and
ate a good letter as secretary
er in large publishing house,
on Northwestern and Union sta-
age, experience and salary ex-
ress B X 308, Tribune.

ER—
tisfied with your present posi-
ble young woman with at least
stenographic experience is
anufacturing concern; sales
ood opportunity for right party.
Mr. Anderson.

ER—
or beginner, with 4 year high
ideal working conditions; good
permanent position. Apply
SCHOOL OF CORRESPOND-
ENCE,
58th and Drexel.

ER AND SWITCHBOARD
oung, bright girl, having about
experience; splendid opportunity
ental staff; pleasant surroundings;
handwriting, giving age, ex-
erences, salary expected, etc.
ress
JOHN SEXTON & CO.,
361 Illinois-st.

ER—EXPERIENCED; HIGH
tion; capable of turning out
ork; must have initiative;
and bonus; permanent position;
experience. Address B N M.

WANTED—FEMALE HELP.

Stores and Offices.

TYPIST
to order and billing dept.
, temporary, with opportunity for
ent position; pleasant office condi-
hours and good pay; lunches fur-
rade. Apply
MURPHY VARNISH CO.,
50 W. Twenty-second-st.

TYPIST—
young woman with commercial
experience as bill clerk and for other
ed, and of neat appearance;
:30 to 5; Saturday, 8:30 to
surroundings. Reasonable
, with good opportunity. Apply Room
to MR. SCHUMACHER
Adams-st. or employed
7096 for appointment.

ER—
experienced girl, age 20-35
of handling the stenographic
antile concern; excellent future
competent girl; 44 hour
afternoons; state age,
nationality. Address O M 99,

ER—
manager; new and fast growing
surance company; this post
ellent opportunity for advance-
ght person; stenography essential;
salary commensurate with ability.
to 5 Saturday 1 p. m. Monday
al and Commercial Bank Bldg.

ER AND OFFICE ASSISTANT
y large chemical products manufacturing
anent position; splendid opportunity
woman possessing
ability. Address in own handwriting,
age, experience, references
d, etc. Address M 297, Tribune.

TENOGRAPHER.
CLERICAL WORK.
erate a good position, where
are unlimited. If so, state
writing.
Congenial office surround-
B X 95, Tribune.

RAPHER'S SECRETARY.
for girl with initiative and
ate a good letter as secretary
er in large publishing house,
on Northwestern and Union sta-
age, experience and salary ex-
ress B X 308, Tribune.

ER—
tisfied with your present posi-
ble young woman with at least
stenographic experience is
anufacturing concern; sales
ood opportunity for right party.
Mr. Anderson.

ER—
or beginner, with 4 year high
ideal working conditions; good
permanent position. Apply
SCHOOL OF CORRESPOND-
ENCE,
58th and Drexel.

ER AND SWITCHBOARD
oung, bright girl, having about
experience; splendid opportunity
ental staff; pleasant surroundings;
handwriting, giving age, ex-
erences, salary expected, etc.
ress
JOHN SEXTON & CO.,
361 Illinois-st.

ER—EXPERIENCED; HIGH
tion; capable of turning out
ork; must have initiative;
and bonus; permanent position;
experience. Address B N M.

WANTED—FEMALE HELP.

Stores and Offices.

TYPIST—BEGINNERS—
There are several attractive and permanent positions open in our office for high grade young lady typists.
These positions pay good salaries and offer excellent opportunity for advancement.
The work is interesting, and is done in large, light, clean offices, facing the lake, and our location is convenient to Congress and 12th-st. L, Wabash-av, and State-st. surface cars, and L. C. station (12th-st.).
See Mr. Verner, Room 1118.
CONTINENTAL CASUALTY CO.,
910 S. Michigan-av.

TYPISTS—
CIRCULARIZING AND GENERAL.
Openings for five young women, experienced in addressing and fill-in work; working conditions most agreeable. Prefer only those qualified to earn $20 or more weekly.
See Mr. NEGUS,
13th Floor, Lake View Building,
116 S. Michigan-av.

TYPISTS—
with experience on Underwood machine; liberal pay at weekly, hourly or piece work rates; inexperienced typists cannot be employed, our typist course at present, as there will be no vacancies in our school until Sept. 1.
WESTERN ELECTRIC CO., Inc.
463th-av. and 24th-st.

TYPIST—
Experienced girl for writing up invoices on Underwood typewriter; permanent position with future depending upon your ability; only operator with considerable experience considered; light, pleasant office; permanent. Call Monday before 2:30 p. m. Rm. 912 Corn Exchange Bank Bldg.

TYPIST BILLER—
Commercial house experience; rapid, accurate and punctual; light, airy office; lunch at cost in our cafeteria; buy at wholesale; salary $110 per month, if you fill our requirements; full detail as to age, experience, etc., in your application; phone number for prompt attention. Address B C 251, Tribune.

TYPISTS—
Five room
For two more
Good experienced typists. We offer good permanent positions, pleasant surroundings and congenial work.
Ask for MR. KROG.
6501 W. Grand-av.

TYPISTS—
We have a good position open for an experienced typist, around 30 years of age, with mail order sales experience. A good salary and bonus will be paid to the one qualifying. Call or phone Mr. Abrens.
SCHOOL SUPPLY CO.,
212 W. Schiller-st.

TYPIST—
Why not work in comfortable, congenial surroundings? Pleasant work; advancement according to merit and ability; 44 hour week; insurance office, hours, 8:30-5, Saturdays 1 p. m. Miss Ayerson, Wabash 900, an appointment. You will find it to your advantage.

TYPIST—
for billing dept., some clerical and billing experience preferred; excellent starting salary. Mr. W. Clark,
IMPERIAL BELTING CO.,
Lincoln & Kinzie-sts.

TYPIST—TELEPHONE ORDER TAKERS.
Elliott Fisher billers. We have attractive positions open for young women in above; good salary to start and rapid advancement. Call Monday, 11 to 1; ask for MR. LOTZ. Bank Floor, 127 N. Dearborn-st.

TYPIST—EXPERIENCED. UNDERWOOD or Remington. No make Elliott shead. Permanent position; bring references. Apply at Nat. Ribback Co., modern, daylight bldg.
1135 MILWAUKEE-AV. AND BENSON-AV. UNIVERSITY-PL., EVANSTON, ILL.

TYPIST—
GIRL—WOMEN.
Learn finishing of buttonhole making. The best paying trades in Chicago. Here's your chance if you are over 16 years of age. Clean, pleasant work in a modern workshop; good wages while learning; 44 hours per week; Saturday half holiday. Apply at once; chance for only a limited number of girls. Employment Department.
THE HOUSE OF KUPPENHEIMER,
2352 W. 22d-st.

BINDERY GIRLS—TO WORK IN NEW BINDERY; experienced gatherers, tippers, inserters, wrappers, and folders; steady employment positions and afford an opportunity to earn the highest wages. Working conditions the best; cafeteria and lunchrooms for the girls. Nonunion. Apply R. R. DONNELLEY & SONS CO., 2110 Calumet-av.

TYPIST—
Take Cottage Grove-av. cars to 21st-st. and walk 2 blocks east. Indiana-av. cars to 22d-st. and Indiana-av., walk 2 blocks east and one north. I. C. to 22d-st. station.

BINDERY GIRLS—
Over 16 yrs.; exper. unnecessary; starting salary $14, and $2 a week additional for attendance. Mrs. Ellis, 1 to 3 P. M. all day, located between Northwestern and Union sta.
WOMEN'S WORLD,
107 S. Clinton-st.

BINDERY GIRLS—EXPERIENCED INSERTERS, folders, mailers, tippers, and machine feeders for permanent positions in up to date bindery; steady wages to start; good working conditions. Premium for production; nonunion. Apply R. R. DONNELLEY & SONS CO., 731 Plymouth-ct.
BINDERY HELP.

WOMEN AND GIRLS,
Experienced, and to learn trade; pleasant location, near municipal pier.
JOHN F. CUNEO,
549 S. Illinois-st., 3d floor.
Grand-av. to North Pier Terminal, Door 60.

BINDERY GIRLS—
Experienced operators for work in our bindery; good wages, pleasant surroundings; half day Saturday.
R. R. DONNELLEY & SONS CO.,
Homan-av. and Arthington-st.
BINDERY GIRLS.
EXPERIENCED.
For table work; steady positions, good pay, 48 hour week.
UNIFORM PRINTING & SUPPLY CO.,
351 W. Chicago-av.

BINDERY GIRLS—
Inserters, mailers, and general table work; also girls to learn.
METROPOLITAN SYNDICATE PRESS,
120 North Jefferson.

BINDERY GIRL—$20 TO BEGIN; EXPERIenced preferred, but will train beginner.
POOLE BROTHERS, 605 S. Clark.

BINDERY GIRLS — EXPERIENCED; ALSO girls to learn. Ask for Miss Rose, Excelsior Printing Co., 500 S. Clinton-st.

BUTTON SEWERS, BUTTONHOLE MAKERS, FINISHERS, LABEL SEWERS.
Good wages; if you are handy with the needle, apply at once.
ALFRED DECKER & COHN,
S. W. Corner Van Buren and Franklin.

CHIROPRACTOR—TO TEACH IN RESIdence school. Address M 93, Tribune.

CHEMIST—
To a woman possessing thorough college training in chemistry, tact, and initiative, a large manufacturing corporation offers a permanent position in Chicago at $2,000 per year; opportunity for advancement good; give all details in first letter with telephone number. Address B M 649, Tribune.

COIL WINDERS.
Light, clean work and attractive pay. The girls now on this job average over three years' service, and girls don't stay that long without good reason. They like the work, they like the pay, and they like to "work for Wiley." Ask one of your Western Electric friends what that means.
Our Employment Office is open all day, including Saturday afternoon and Tuesday and Thursday evenings.
WESTERN ELECTRIC CO., INC.,
48th-av. and 24th-st.

COIL WINDERS—
Women over 18 years. Hand winding is interesting, clean work, no heavy lifting, and very good pay. Can place both beginners and experienced help.
Experienced operators that will work nights are paid $1 per hour.
BELDEN MANUFACTURING CO.,
2300 S. WESTERN-AV.

COPY WRITER—WOMAN; THE SERVICES of a young lady trained in producing retail advertisements are desired in the promotional department of the Kesner, Ill., Courier; must possess keen conception of merchandise in all branches and have due regard for art in typography; splendid opportunity for a highly developed and appreciative organization; tell all about yourself and pennumerations expected in a letter or wire for appointment. Charles W. Hoefer, director of advertising, northern Ill. group, Beacon News Bldg., Aurora, Ill.

COPY HOLDER — ALSO REVISER, WITH experience. Address B X 107, Tribune.

CORSETIERE — FOR LADY'S STORE; TOWN 10,000; South Dakota. State salary and experience; manager in city; can arrange for personal interview. Address B M 48, Tribune.

DESIGNER — LADY WITH CREATIVE ability, to produce popular priced line of snappy misses' silk and cloth dresses; permanent position; state salary wanted; age and experience. Address B M 524, Tribune.

DIPPER—CHOC.; FOR CANDY FAC. IN loop; permanent position; good pay; pleasant surroundings. Apply FLOWS, INC., 358 River-st.

DRESSMAKERS—EXPERIENCED, IN SEWing department; girls with some experience in plain sewing; girls to learn. Steady work; good wages. Shill Co., 954 W. Wash.-blvd.

EMBROIDERY HOUSE NEEDS—FOR beading and embroidery; 50, experienced; also inside piece workers. Monarch Textile Co., 728 W. Jackson.

ENVELOPE GIRLS—
Operators on machine, hand made, nonunion. Married or single.
THE PAPER MILLS CO.,
517 S. WELLS.

FEEDERS — CYLINDER PRESS; EXPERIenced; will also train several girls to learn. Steady work all year; good wages.
A. R. BARNES & CO.,
1154-64 S. Wells-st. 3d floor.

FEEDER—RULING MACHINNE; LADY, EXperienced; steady position; best of working conditions; good wages. Wilson-Jones Loose Leaf Co., 3021 Carroll-av.

FEEDERS — EXPERIENCED CHANDLER pressfeeders, $30 per week. Transo Engraving Co., 3512 N. Halsted-st.

FORELADY — FOR MEN'S WASHABLE clothing shop, woman of experience with supervising and selling floor; must have been in Palm Beaches, white duck clothing, bath robes, house coats, etc.; capable of training help; Chicago house, one of the largest in this line; nationally advertised; a splendid opportunity; mention fully first letter, age, previous connections, salary expected; strictly confidential. Address B M 284, Tribune.

FORELADY — CAPABLE OF TAKING charge of dress factory manufacturing silk and cloth dresses; must be practical in every branch of the work. State age, salary, and experience. Address M 223, Tribune.
FORELADY.
FOR LABELING DEPT.
None but an experienced woman need apply.
BRADLEY & VROOMAN CO.,
2632 S. Dearborn-st.

FORELADY—ON SILK UNDERWEAR; EXcellent position to a woman who can take charge of factory; good salary. Address J 455, Tribune.

WANTED—FEMALE HELP.

Stores and Offices.

YOUNG WOMEN—
For merchandise checking. We offer several permanent positions, checking merchandise with shipping lists. If you are active, quick thinking, and accurate you will enjoy this work. Working conditions and associations are of the best. Courteous treatment and a square deal always. Location near the loop. Hours, 8 to 5 o'clock Saturday.
BUTLER BROTHERS,
424 W. Randolph-st.
4 blocks west of City Hall.

Executives and Managers.

DEPARTMENT HEAD—LARGE WEST SIDE manufacturer has opening for young woman to take complete charge of typist dept. of 20 girls; position requires judgment in handling help and assigning work; young woman about 28 or 30, with ability in direct others will find this an excellent opportunity. Write giving experience in detail, education, age and salary expected and when available. Address B C 432, Tribune.

WOMAN—YOUNG, WHITE, TO TAKE charge of attractive new department in first class loop store. Experience in combining food dainties into attractive basket luncheons and gift boxes. Must carry out ideas into practical combinations. Good salary and opportunity for right party. Apply Mrs. Zipperer, 9 a. m. and 11 a. m. T. & G. Store, 18 N. Michigan-av.

BUYER AND MANAGER—COMPETENT lady to buy merchandise; also supervise selling in the following departments: Children's dresses and coat departments, muslin and silk underwear, kimonos, bathrobes, and house dresses; state experience and position held in the past. Address B H 29, Tribune.

PRIVATE SECRETARY—AGE 22 TO 28, ATtractive and of very good appearance, college graduate, with some experience in the business world, anxious to progress in the work. Excellent opportunity for the right type of girl. State education, experience, and salary desired. Address B M 472, Tribune.

PRIVATE SECRETARY
OF WIDE EXPERIENCED.
Willing and capable to do all kinds of office work; excellent opportunity. Address B N 574, Tribune.

MILLINERY MANAGERS — EXPER. FOR out of town depts.; ref. req.; excellent opportunities. Address B C 600, Tribune.

Factory and Trades.

ALTERATION HANDS.
CORSETS.
Hand sewers. Machine operators; steady work with good salary. Apply 5th Floor, Employment Office.
CHAS. A. STEVENS & BROS.
19 N. State-st.

ALTERATION HANDS — EXPERIENCED corsets. Apply 9th floor, retail.
MARSHALL FIELD & COMPANY.

ARTISTS—WITH ART SCHOOL OR COMmercial exp.; permanent position; bring samples.
SIGNOGRAPH CO.,
431 So. Dearborn.

ARTIST—YOUNG LADY; PEN AND BRUSH; lettering. Apply at 1324 First National Bank Bldg.

ASSEMBLERS, INSPECTORS, AND PACKERS.
Good starting wages and more as you learn. Call at our employment office for interview. Entrance on Clark-st. 1834 Clybourn-av.
AMERICAN CAN COMPANY.

AT ONCE—100
dressmakers, drapers, and hand sewers on ladies' dresses. We have wonderful positions for capable people. Evanston's Higher Class Ready-to-Wear Establishment. Nonunion. Also beginners. Apply at Nat. Ribback Co., modern, daylight bldg.
1135 MILWAUKEE-AV. AND BENSON-AV. UNIVERSITY-PL., EVANSTON, ILL.

ATTENTION
GIRLS—WOMEN.
Learn finishing of buttonhole making. The best paying trades in Chicago. Here's your chance if you are over 16 years of age. Clean, pleasant work in a modern workshop; good wages while learning; 44 hours per week; Saturday half holiday. Apply at once; chance for only a limited number of girls. Employment Department.
THE HOUSE OF KUPPENHEIMER,
2352 W. 22d-st.

BINDERY GIRLS—TO WORK IN NEW BINdery; experienced gatherers, tippers, inserters, wrappers, and folders; steady employment positions and afford an opportunity to earn the highest wages. Working conditions the best; cafeteria and lunchrooms for the girls. Nonunion. Apply R. R. DONNELLEY & SONS CO., 2110 Calumet-av.

TYPIST—
Take Cottage Grove-av. cars to 21st-st. and walk 2 blocks east. Indiana-av. cars to 22d-st. and Indiana-av., walk 2 blocks east and one north. I. C. to 22d-st. station.

BINDERY GIRLS—
Over 16 yrs.; exper. unnecessary; starting salary $14, and $2 a week additional for attendance. Mrs. Ellis, 1 to 3 P. M. all day, located between Northwestern and Union sta.
WOMEN'S WORLD,
107 S. Clinton-st.

BINDERY GIRLS—EXPERIENCED INSERTers, folders, mailers, tippers, and machine feeders for permanent positions in up to date bindery; steady wages to start; good working conditions. Premium for production; nonunion. Apply R. R. DONNELLEY & SONS CO., 731 Plymouth-ct.
BINDERY HELP.

WOMEN AND GIRLS,
Experienced, and to learn trade; pleasant location, near municipal pier.
JOHN F. CUNEO,
549 S. Illinois-st., 3d floor.
Grand-av. to North Pier Terminal, Door 60.

BINDERY GIRLS—
Experienced operators for work in our bindery; good wages, pleasant surroundings; half day Saturday.
R. R. DONNELLEY & SONS CO.,
Homan-av. and Arthington-st.
BINDERY GIRLS.
EXPERIENCED.
For table work; steady positions, good pay, 48 hour week.
UNIFORM PRINTING & SUPPLY CO.,
351 W. Chicago-av.

BINDERY GIRLS—
Inserters, mailers, and general table work; also girls to learn.
METROPOLITAN SYNDICATE PRESS,
120 North Jefferson.

BINDERY GIRL—$20 TO BEGIN; EXPERIenced preferred, but will train beginner.
POOLE BROTHERS, 605 S. Clark.

BINDERY GIRLS — EXPERIENCED; ALSO girls to learn. Ask for Miss Rose, Excelsior Printing Co., 500 S. Clinton-st.

BUTTON SEWERS, BUTTONHOLE MAKERS, FINISHERS, LABEL SEWERS.
Good wages; if you are handy with the needle, apply at once.
ALFRED DECKER & COHN,
S. W. Corner Van Buren and Franklin.

CHIROPRACTOR—TO TEACH IN RESIdence school. Address M 93, Tribune.

CHEMIST—
To a woman possessing thorough college training in chemistry, tact, and initiative, a large manufacturing corporation offers a permanent position in Chicago at $2,000 per year; opportunity for advancement good; give all details in first letter with telephone number. Address B M 649, Tribune.

COIL WINDERS.
Light, clean work and attractive pay. The girls now on this job average over three years' service, and girls don't stay that long without good reason. They like the work, they like the pay, and they like to "work for Wiley." Ask one of your Western Electric friends what that means.
Our Employment Office is open all day, including Saturday afternoon and Tuesday and Thursday evenings.
WESTERN ELECTRIC CO., INC.,
48th-av. and 24th-st.

COIL WINDERS—
Women over 18 years. Hand winding is interesting, clean work, no heavy lifting, and very good pay. Can place both beginners and experienced help.
Experienced operators that will work nights are paid $1 per hour.
BELDEN MANUFACTURING CO.,
2300 S. WESTERN-AV.

COPY WRITER—WOMAN; THE SERVICES of a young lady trained in producing retail advertisements are desired in the promotional department of the Kesner, Ill., Courier; must possess keen conception of merchandise in all branches and have due regard for art in typography; splendid opportunity for a highly developed and appreciative organization; tell all about yourself and pennumerations expected in a letter or wire for appointment. Charles W. Hoefer, director of advertising, northern Ill. group, Beacon News Bldg., Aurora, Ill.

COPY HOLDER — ALSO REVISER, WITH experience. Address B X 107, Tribune.

CORSETIERE — FOR LADY'S STORE; TOWN 10,000; South Dakota. State salary and experience; manager in city; can arrange for personal interview. Address B M 48, Tribune.

DESIGNER — LADY WITH CREATIVE ability, to produce popular priced line of snappy misses' silk and cloth dresses; permanent position; state salary wanted; age and experience. Address B M 524, Tribune.

DIPPER—CHOC.; FOR CANDY FAC. IN loop; permanent position; good pay; pleasant surroundings. Apply FLOWS, INC., 358 River-st.

DRESSMAKERS—EXPERIENCED, IN SEWing department; girls with some experience in plain sewing; girls to learn. Steady work; good wages. Shill Co., 954 W. Wash.-blvd.

EMBROIDERY HOUSE NEEDS—FOR beading and embroidery; 50, experienced; also inside piece workers. Monarch Textile Co., 728 W. Jackson.

ENVELOPE GIRLS—
Operators on machine, hand made, nonunion. Married or single.
THE PAPER MILLS CO.,
517 S. WELLS.

FEEDERS — CYLINDER PRESS; EXPERIenced; will also train several girls to learn. Steady work all year; good wages.
A. R. BARNES & CO.,
1154-64 S. Wells-st. 3d floor.

FEEDER—RULING MACHINNE; LADY, EXperienced; steady position; best of working conditions; good wages. Wilson-Jones Loose Leaf Co., 3021 Carroll-av.

FEEDERS — EXPERIENCED CHANDLER pressfeeders, $30 per week. Transo Engraving Co., 3512 N. Halsted-st.

FORELADY — FOR MEN'S WASHABLE clothing shop, woman of experience with supervising and selling floor; must have been in Palm Beaches, white duck clothing, bath robes, house coats, etc.; capable of training help; Chicago house, one of the largest in this line; nationally advertised; a splendid opportunity; mention fully first letter, age, previous connections, salary expected; strictly confidential. Address B M 284, Tribune.

FORELADY — CAPABLE OF TAKING charge of dress factory manufacturing silk and cloth dresses; must be practical in every branch of the work. State age, salary, and experience. Address M 223, Tribune.
FORELADY.
FOR LABELING DEPT.
None but an experienced woman need apply.
BRADLEY & VROOMAN CO.,
2632 S. Dearborn-st.

FORELADY—ON SILK UNDERWEAR; EXcellent position to a woman who can take charge of factory; good salary. Address J 455, Tribune.

WANTED—FEMALE HELP.

Factory and Trades.

FOUR IN HAND TURNERS—ON FLOWING ends. McCURRACH & CO., 535 S. Franklin-st.

FUR FINISHER—GOOD COMBINER. 6835 Stony Island. Hyde Park 3459.

WE HAVE SPECIAL OPENINGS
for bright young girls to learn coil winding, assembling, inspecting, or miscellaneous bench work; in less than a month our girls earn from $22 to $30 per week; the work is light and clean; the hours are from 8 to 4:30, noon on Saturdays. Come ready for work.
AUTOMATIC ELECTRIC CO.,
1001 W. Van Buren.

GIRLS
AND WOMEN.
To cover and line sample cases; experienced and inexperienced. Work done on glueing machines, similar to paper box work; easier, cleaner, and can earn more money than at bench work. Excellent wages and pleasant working condition. Call or address
KNICKERBOCKER CASE CO.,
2209 N. Clinton-st.

GIRLS—$17 TO START; EXPERIENCE NOT necessary; 48 hours; light, clean, easy work. We manufacture calendars for advertising purposes; the work consists of attaching one of the different months of the year together in sets. We also need three girls to operate tinning machines.
G. H. DEATON & CO.,
214-216 N. Clinton-st.,
3d floor.

GIRLS,
FOR
light work in ideal coffee factory; 8 hour week; $15 to $30, half day Saturday; aprons furnished, coffee and tea served free; good chance for advancement; $15 to start.
CHASE & SANBORN,
76 E. Lake-st.

GIRLS—16 YEARS AND OVER, FOR LIGHT, pleasant work in our toilet soap department and box soap; will pay 30c an hour and bonus while learning; girls can make $20 to $30 week piece work; hours, 8 a. m. to 4:30 p. m., half day on Saturday. Come ready for work.
ALLEN B. WRISLEY CO.,
925 S. Wells-st.

GIRLS,
YOUNG WOMEN.
Opportunity for beginners earn good wages; pleasant, congenial work, assembling, inspecting, and testing small metal parts; also some for light machine work if preferred; clean, sanitary workrooms, and steady work all year.
1516 S. Wabash-av., 3d floor.

GIRLS—25, 16 YEARS OF AGE AND OVER, in book binding; no experience required. Clean, light work. Permanent positions, good starting wages. Experienced bindery girls make $25 to $30 per week. Advancement assured. Apply R. R. DONNELLEY & SONS CO., 731 Plymouth-ct. Opposite Dearborn station.

GIRLS AND WOMEN—
For permanent positions in various departments of our factory; full or part time with or without experience. Excellent starting salary; pleasant work and opportunity for advancement.
BUNTE BROTHERS,
738 W. Monroe. 3d floor.

GIRLS—YOUNG,
16 AND OVER,
wishing to learn and earn big money, while learning, can do so at our photo dept., hand coloring pictures and cards; pleasant, easy work. We teach you.
CRUVER MFG. CO.,
2456 W. Jackson-blvd.

GIRLS AND WOMEN—
To fold envelopes by machine; nice clean work, good pay and extra bonus for attendance and production; rapid advancement; centrally located.
SEWELL-CLAPP ENVELOPES,
23 N. Desplaines.

GIRLS AND WOMEN—
To work in our cap dept. Light, clean, interesting work. Good wages, steady employment. Experience not necessary.
Call 4th floor.
CALUMET BAKING POWDER CO.,
4100 Fillmore-st.

GIRLS—
We have several positions open paying from $16 to $20 per week on light machine work; experience not necessary; 48 hours per week; 2 hr. bonus if not late or absent; steady work; good opportunity for advancement. Apply Employment Office.

GIRLS—17-19 YEARS OF AGE, TESTING and inspecting comptometers; good pay; permanent position; hours 8-5; 12:30 on Saturdays.
FELT & TARRANT MFG. CO.,
1735 N. Paulina.
Near Northwestern.

GIRLS — LIGHT BENCH WORK; NO EXperience needed; we can use about 25 more girls on clean, interesting work; high wages paid while learning; bonus paid good workers; clean, light, airy workroom; the best of working conditions; nonunion.
ELECTRIC MFG. CO., 130 S. Sangamon.

GIRL—EXPERIENCED, FOR FEEDING gathering machine; also girl to learn; must be 16 yrs. of age. Starting salary, $15 per hrs. per wk.; ½ holiday Saturday. Ask for Miss Hagan.
CUNO-HENNEBERRY CO.,
455 W. 22nd-st.

GIRLS—
Experienced power machine operators, to work on Bloomers, Blouses, and Gowns; 44 hour week, in a daylight shop.
MARSHALL FIELD & CO.,
Wholesale.

GIRLS—TO EXAMINE SAMPLE BOOKS; experience not necessary. Apply 10th floor, J. L. TAYLOR & CO., 535 S. Franklin.

GIRLS—FOR HANDWORK—
Apply 800 Majestic bldg.

GIRLS,
HAND SEWERS
MACHINE OPERATORS.
Steady employment, good salary. 5th Floor, Employment Office.
CHAS. A. STEVENS & BROS.,
19 N. State-st.

GIRLS,
YOUNG WOMEN.
Opportunity for beginners earn good wages; pleasant, congenial work, assembling, inspecting, and testing small metal parts; also some for light machine work if preferred; clean, sanitary workrooms, and steady work all year.
1516 S. Wabash-av., 3d floor.

GIRLS—25, 16 YEARS OF AGE AND OVER, in book binding; no experience required. Clean, light work. Permanent positions, good starting wages. Experienced bindery girls make $25 to $30 per week. Advancement assured. Apply R. R. DONNELLEY & SONS CO., 731 Plymouth-ct. Opposite Dearborn station.

GIRLS AND WOMEN—
For permanent positions in various departments of our factory; full or part time with or without experience. Excellent starting salary; pleasant work and opportunity for advancement.
BUNTE BROTHERS,
738 W. Monroe. 3d floor.

GIRLS—YOUNG,
16 AND OVER,
wishing to learn and earn big money, while learning, can do so at our photo dept., hand coloring pictures and cards; pleasant, easy work. We teach you.
CRUVER MFG. CO.,
2456 W. Jackson-blvd.

GIRLS AND WOMEN—
To fold envelopes by machine; nice clean work, good pay and extra bonus for attendance and production; rapid advancement; centrally located.
SEWELL-CLAPP ENVELOPES,
23 N. Desplaines.

GIRLS AND WOMEN—
To work in our cap dept. Light, clean, interesting work. Good wages, steady employment. Experience not necessary.
Call 4th floor.
CALUMET BAKING POWDER CO.,
4100 Fillmore-st.

GIRLS—
We have several positions open paying from $16 to $20 per week on light machine work; experience not necessary; 48 hours per week; 2 hr. bonus if not late or absent; steady work; good opportunity for advancement. Apply Employment Office.

GIRLS—17-19 YEARS OF AGE, TESTING and inspecting comptometers; good pay; permanent position; hours 8-5; 12:30 on Saturdays.
FELT & TARRANT MFG. CO.,
1735 N. Paulina.
Near Northwestern.

GIRLS — LIGHT BENCH WORK; NO EXperience needed; we can use about 25 more girls on clean, interesting work; high wages paid while learning; bonus paid good workers; clean, light, airy workroom; the best of working conditions; nonunion.
ELECTRIC MFG. CO., 130 S. Sangamon.

GIRL—EXPERIENCED, FOR FEEDING gathering machine; also girl to learn; must be 16 yrs. of age. Starting salary, $15 per hrs. per wk.; ½ holiday Saturday. Ask for Miss Hagan.
CUNO-HENNEBERRY CO.,
455 W. 22nd-st.

GIRLS—
Experienced power machine operators, to work on Bloomers, Blouses, and Gowns; 44 hour week, in a daylight shop.
MARSHALL FIELD & CO.,
Wholesale.

GIRLS—TO EXAMINE SAMPLE BOOKS; experience not necessary. Apply 10th floor, J. L. TAYLOR & CO., 535 S. Franklin.

GIRLS—FOR HANDWORK—
Apply 800 Majestic bldg.

GIRLS,
HAND SEWERS
MACHINE OPERATORS.
Steady employment, good salary. 5th Floor, Employment Office.
CHAS. A. STEVENS & BROS.,
19 N. State-st.

WANTED—FEMALE HELP.

Factory and Trades.

LADY — YOUNG, FOR LIGHT STUDIO work; no experience necessary; permanent position. 159 N. State-st., Room 610.

LAUNDRY HELP—HAND IRONERS AND pressers; good wages and short hours. St. Luke's Hospital, 1439 Michigan-av.

LAUNDRESS—EXPERIENCED; GOOD WAGES and pleasant surroundings. Apply SPOERR'S, 179 N. Michigan.

LIBRARIAN—FOR ASSISTANT POSITION in growing business library; exceptional opportunity with future for varied experience in this special field. Library School Graduates preferred, but less training with experience in technical or business library will be considered. State education, library training, business and library experience. Address A P 78, Tribune.

LIGHT FACTORY WORK—
For Girls and Women, beginners and experienced.
Position now open for coil winders, insulators, assemblers, punch press, drill press hands and table workers.
KELLOGG SWITCHBOARD & SUPPLY CO.,
1066 Adams-st. or B. F. Jiha, 2515 So. Austin-blvd., Cicero, Ill. Call after 6 p. m.

MACHINE OPERATORS.
EXPERIENCED CORSETS.
Good salary; steady work. Apply 5th floor, employment office.
CHAS. A. STEVENS & BROS.,
19 N. State-st.

MANICURIST—AND ALL AROUND OPERator; permanent position $25 and commission. 1746 Belmont-av., Wilmette.

MANICURIST — EXPERIENCED, SHORT hours, good pay; or will rent table. QUI VIVE SHOP, third floor, 24 Washington.

MANICURIST—ALL AROUND OPERAtor; permanent. Maison Rudolph, 36 S. State.

MANICURIST—COMPETENT. APPLY 147 Floor.
MANDEL BROTHERS.

MANICURIST AT ONCE; EXPERT, ALL around operator. Will Beauty Shop, 9 S. Keeler-av.

MANICURIST—ALL AROUND, GOOD. HOWLETT SHOP, 2524 Ashland-av.

MANICURISTS—YOUNG LADY, GOOD SALary. Call Stratford Hotel Parlor.

MARCEL WAVERS.
MANICURISTS AND HAIR DRESSERS.
Liberal salaries paid to experienced operators. Apply Beauty Parlors.
ROTHSCHILD & COMPANY
STATE, JACKSON, VAN BUREN.

MARCEL WAVER—AS MANAGER FOR beauty parlor; best salary; reliable operator. H. ROLAND, Bloomington, Ill.

MARCEL WAVER—ALSO ALL AROUND OPerator. Anderson Institute, 615 Davis-st. Phone Evanston 967.

MARCEL WAVER—
All around operator, at once. MAISON DE SHEILE, 53 E. Congress-st.

MARCEL WAVER—FIRST CLASS; HIGHEST salary. BUCKNER, 608 Steward Bldg.

MARCELER—ALL AROUND OPERATOR; no eve. work. 1455 E. 63d-st. Mid. 3393.

MASSEUSE FOR LADY—FOR A SUBURBAN sanitarium; good pay; permanent position. Phone Elmhurst 50.

MILLINERS,
TRIMMERS.
Preparers, copyists, apprentices; we are now settled in our new daylight workrooms, offering the best, comfortable working conditions in the country; we pay steady work the year around and pay liberal bonus to all employes besides their regular earnings. We also serve tea and coffee free of charge in our new luncheroom; hours, 8:30 to 5:30; Saturdays, 8 o'clock.
CHICAGO MERCANTILE CO.,
159 to 171 N. Michigan-av.
Ask for Miss Weller.

MILLINERY WOMEN—
COPYISTS, MAKERS, AND APPRENTICES.
On fine trimmed and tailored hats. Piece or week work. Daylight workrooms; permanent positions.
THEO. ASCHER CO.,
30 N. Michigan-av.

MILLINERY TRIMMER'S ASSISTANT—
For millinery work room; good salary; no evening work. Apply Superintendent's Office.
W. EBOLDT'S,
MILWAUKEE-AV. AT PAULINA-ST.

MILLINERS—
Makers and copyists, for yearly positions in our workroom. Ask for Miss Myer, 7th floor.
GAGE BROS. & CO.,
18 S. Michigan.

MILLINERY TRIMMERS
AND COPYISTS.
Permanent positions; salaries; 5½ day week.
D. B. FISK & CO.

WANTED—FEMALE HELP.

Saleswomen.

SALESWOMEN—
Call at our office and let us show you that 10 of our women are making $200 per week and up. If you are a fair talker and willing to follow instructions, you can do the same.
Call and see F. A. ROBERTS, General Manager, Room 312, 81 E. Madison-st., corner Madison and Michigan.

SALESWOMAN
AND DEMONSTRATOR.
A large corporation has vacancy for permanent position in Illinois for woman with sales experience, who is also a good cook. Work is store demonstrating of an interesting character. Write stating qualifications, past experience, salary expected, etc. Address A K 384, Tribune.

SALESWOMEN—WE NEED WONDERFULLY competent saleswomen; have them travel through Maine and east; must be able to approach wealthy women at their homes and parties, be well dressed, used to refined surroundings; railroad fare, drawing account $30 weekly with commission if qualified. Call Monday only.

SALESWOMEN — NOTHING SO EASY AS making orders for hosiery and underwear, in city, suburbs, and near towns, direct from mills to home; you can make $60 up; all or part time or evenings. Call or write, 401, 15 E. Washington-st., Venetian Bldg.

SOLICITORS — WE HAVE 3 CITY TERRITORIES open in our first mortgage department. Must be experienced. Salary and commission. Apply Room 328 State-Lake Building.

SOLICITORS—MAKE $40 PER WEEK; GET paid every day; lay off on Saturday; married women, work spare time; give phone if possible. Address L 185, Tribune.

SOLICITOR—NEAT APPEAR. CALL ROOM 807, 64 W. Randolph.

WOMEN.
THIS IS FOR YOU.
New field open for women, clean, dignified, pleasant, no time taken from home duties or if you are employed, no time from your present employment. Return beyond your expectations. Some women making as high as $200 a week. See Manager, 9 a. m. to 9 p. m., Room 253, 111 W. Washington-st.

WOMEN—MARRIED OR SINGLE.
A few spare minutes a day will make you $50 a week and up; no selling or canvassing; I will teach you; clean, dignified, pleasant work; friends or neighbors will never know a thing about it; give phone number. Address C K 440, Tribune.

Agents.

LADIES—$3.50 AN HOUR SELLING GUARanteed waterproof kitchen apron; needs no laundering; sell to every home; quick, dignified, economical. Big money. Sample free. Milton Apron Co., 401 Top-st., Dayton, Ohio.

Miscellaneous.

TEACHERS—
Or intelligent educated women unattached and free to travel—do you want to earn some real money during your vacation? Would you be interested in dignified, honest proposition that would mean an income of between $40 and $75 a week and insure ideal climatic conditions for the winter? This is not house to house canvassing; salary to start; railroad fare paid on all authorized trips. A few vacancies in northern Michigan now. Call or write MR. PHILLIPS, 506 Monroe Bldg.

WOMEN—YOUNG
EXPERIENCE UNNECESSARY.
Young ladies between 20 and 25 years of age, refined and well educated can find highly interesting and desirable work with a top concern; excellent environment and high starting salary; hours 9 a. m. to 5 p. m. In reply give age, education, experience, if any, and phone number. Address N 70, Tribune.

WOMAN—GOOD POSITION WITH ESTABlished firm, open Aug. 2, to a woman over 25 years, with high school or college education, attractive, adaptable, and free to travel; a woman who has taught school, is a mother, or has traveled preferred; nothing to invest; position permanent with unlimited future; expect to pay $50 a week to one who can fully qualify. Address C D 245, Tribune.

WOMEN—YOUNG; OUR DISTRICT MANager will interview personally any well educated, attractive young women who are seeking pleasant business work of good salary and liberal drawing account to start; position enable to earn from $2,000 to $3,000 first year. Established, reliable firm; no books or magazines. Good references required. E. MYERS & CO., 36 S. State-st.

NORTH SIDE WOMEN—TO SELL LOTS.
We are just opening a new North Side subdivision, and college women assisting in organizing a new sales unit to sell out this property within the next sixty days. This is an opportunity to earn from $1,000 to $3,000 during this period. Join now for this sixty day campaign. Experience not necessary. Address P 550, Tribune.

MARRIED WOMEN—
Who would like to assist your husband during the high cost of living. You can devote a few hours a day and make from $25 to $35 per week. NO canvassing. Call 9:30 a. m. to 2 p. m.
MRS. SCHULENBERG,
ROOM 309, 81 E. Madison-st., S. W. Cor. Madison and Michigan.

WOMEN—OR GIRLS—AT TIME.
Spend your time, whether all or part time, at pi ant work, where your earnings are limited only by your ability; if you can make at least $50 per week and can follow instructions, call between 9 and 1.
BIRMINGHAM,
Room 314, 81 East Madison-st.

MODELS.
YOUNG LADIES.
To display dresses and gowns in our showroom; best working conditions and pleasant surroundings; satisfactory salary; also 18; slender type.
MITCHELL BROS. CO.,
367 W. ADAMS-ST.

LADIES—WOULDN'T YOU PREFER TO earn $50 to $200 per week doing pleasant work right at home in your spare hours or very limited salary? If you have one essential—PEP—we can make it possible for you to make money. Call or write MR. SMITH, Gen. Mgr., 1009 Woods Theater Bldg.

ARE YOU
the woman to fill this position as sales manager? You must be a good talker and able to interview saleswomen. This will pay $1,000 per year to the right woman.
Call and ask for Mrs. Schultz, Room 312, 81 E. Madison-st., cor. Madison and Michigan.

WOMEN—EVERYWHERE—WE FIND IT necessary to make their own living may have a place in my work; several positions now open paying from $40 to $60 per week to the right parties. We train you.
A. F. Dorsett, 203 N. Monroe, 10th floor.

ORDER CLERKS—GIRLS AND WOMEN for filling corset orders in light, clean, cool stockroom on Michigan-av.; good hours and great chance for advancement; no evenings; hours, 8:30-5, Saturdays noon. H. W. GOSSARD, 1006 S. Michigan.

GIRLS—
White, over 18 years old, to run passenger elevator in wholesale millinery house; steady position; no experience necessary. Salary $15 per week. 178 to 184 N. Michigan-av.

WOMEN—2 FOR SHORT HOUR WORK; 10 a. m. to 2 p. m., as general helpers in a factory located in the Austin district.
EDISON ELECTRIC APPLIANCE CO.,
6060 W. Taylor-st.

WOMAN—YOUNG, CLASSICAL INTERPRETative, and toe dancer to join vaudeville act; might consider talented amateur. Paul Day on exchange, Suite 302, Loop End Bldg., 177 N. State-st, Chicago.

WOMEN—TO WORK IN PACKING ROOM OF coat and suit manufacturer; to fold garments; steady employment; no experience necessary. PERCIVAL B. PALMER & CO., 367 W. Adams-st.

LADIES—EXPERIENCED, FOR CLOTH SAMple work; large and small books; labeling and examining; also girls to learn; highest wages paid. W. BRAITHWAITE CO., 1st floor, S. Canal-st., near Harrison.

WOMEN — YOUNG, EXECUTIVE ABILITY, tactful, educated, refined, to assist large corporation; salary $1,500 or more first year. Outside advancement. Address B G 647, Tribune.

GIRLS—EXPERIENCED OLIVE PACKERS. Apply Wiesmuller, Franklin Mac Veagh & Co., Lake and Market-sts.

GIRLS—FOR TEA PACKING. APPLY SHIPping Supt.
FRANKLIN MAC VEAGH & CO.,
Lake and Market-sts.

WOMAN—
To take care of furniture, sample floor; good wages and good working conditions. Apply 3-4 SMITH, 703 W. Madison-st.

SCRUBWOMEN—
White, steady work; good pay. Apply Mr. Clinton, at
BOSTON STORE.

MODELS — COAT AND SUIT; SIZES, 18 and 36.
PERCIVAL B. PALMER & CO.,
367 W. Adams-st.

ORDER PICKER ONE WITH WHOLESALE drug exp. preferred for checking and packing glassware; best wages. Chicago Apparatus Co., 1515 Clinton-st., Chicago.

SUIT AND COAT MODEL—EXPERIENCED; size 16.
STEIN & SALOMON,
125 S. Market-st.

GIRLS—TO MODEL IN LADIES' COAT AND reliable coat manufacturer's salesroom; size 36; exceptional opportunity.
ABERTHAU BROS & BLAIR, 334 S. Market-st.

MODELS — SIZE 16; IN HIGH CLASS DRESS establishment; surroundings unexcelled.
NAT RIBACK CO.,
108 S. MARKET-ST.

LADIES—YOUNG, FOR PHOTO MODELING, calendar heads; face only. ARTCRAFT, 3900 Sheridan-rd. Ph. Well. 3400.

MODELS—SIZE 16 FOR COATS AND suits. HART, LAND, SARDESON & McCOLM CO., 26 Adams-st.

WOMAN OR GIRL—BY WHOLESALE house, over 35; good education and mature judgment essential. Address L 138, Tribune.

LADY—YOUNG, LIVING AT HOME ON North Side, as assistant in dental office. Address B N 136, Tribune.

SCRUBWOMEN — PERMANENT WORK $5 a day. Apply St. Luke's Hospital, 1439 Michigan.

NURSES AND TEACHERS SEEKING EDUcational work see DR. COLHOUER, 315 Chamber of Commerce, Washington, D. C.

MODELS—
Want several good dress models; must be size 16. Arthur Jones, 317 W. Adams.

CLOAK MODELS—SIZE 16.
CHICAGO NOVELTY CLOAK CO.,
606 W. Adams-st.

TEACHER OF ADVANCED ARITHMETIC—Vacation position; salary $200 for 60 days, $225 for 90 days. Address B C 151, Tribune.

MODELS, COAT AND SUIT; SALESwoman. A. COHEN, 178 W. Jackson-blvd. Room 206.

WOMEN — YOUNG TO WORK IN DENtal office. Address A 999, Tribune.

MODEL—FOR HAIR DRESSING; GOOD PAY. Apply 6 W. Randolph. Room 56.

WANTED—FEMALE HELP.

Miscellaneous.

OPPORTUNITY—
Never was there a time when bright, energetic, ambitious women could enter the business world with the assurance of success that today's set opportunities offer. Business is booming. Ours is growing by leaps and bounds. Our expansion has created openings for six refined, cultured women with at least a High School education. We have plans for spring and summer work that include travel under the most inviting conditions. Fifty to one hundred dollars per week women are the kind wanted. Salary and railroad fare paid to start. Interviews all day Monday, Tuesday, and Wednesday. Ask for MR. PULFER, 58 E. Washington-st.

THREE TRAVELING POSITIONS
MUST BE FILLED FRIDAY, JULY 23.
Reliable, nationally known Chicago corporation wants three intelligent traveling representatives at once. Delightful northern territory during summer months. Applicants must be well educated and footloose so that they can leave Chicago within week or ten days. Age 24 to 36. No investment or previous experience necessary. To successful applicant we will pay railroad fare and salary from start. Position worth $60 per week. Interview all day Monday. Ask for MR. McGOWEN, 1516 Garland Building.

WOMAN—ACTIVE, WELL EDUCATED, over 30 years old, for work in stockroom, laying out orders, checking stock, etc.; must write legibly. Accurate and reliable references required. Hours, 8:30 to 5:30; Sat, 1 o'clock; salary $20 per week.
AMERICAN YARN CO.,
Rm. 903, 22 W. Monroe-st.

Free Typewriting Emp. Bureau.
THE NOISELESS TYPEWRITER
EMPLOYMENT SERVICE.
We have unusual positions open for competent young women stenographers, typists, dictaphone operators, and secretaries; permanent; high salaries. Miss Skinner, Employment Mgr.
THE NOISELESS TYPEWRITER CO.,
526 S. Dearborn.

TRADE SCHOOLS.

YOUR OPPORTUNITY
Realizing the necessity of developing real first class operators, especially in Marcel Waving and Hairdressing, the leading hairdressers of Chicago have organized an academy for teaching the following:
Marcel Wav- Manicuring, ing, Water Wav-ing, Hairdressing, Hair Dyeing & Shampooing, Bleaching, Face Treat- Electrolysis, ment, Scalp Treat-Permanent ment, Waving, Shaping and Dyeing Eyebrows and Lashes. Manufacturing Hair Goods.
INSTRUCTORS.
Mme. Louise. Emily Hallman. Mme. Faerber. John Erach. Wm. Faerber. Goodman. A. F. Krieter. John Mueller. E. Rohde.

Chicago Hairdressing Academy, Inc.
64 W. RANDOLPH-ST. Phone STATE 5887.

"THE CHANCE
OF A LIFETIME"
FOR EVERY WOMAN
—who learns the advanced methods of Beauty Culture made practical. And every one should learn. Nothing impossible, disagreeable, or tedious.
Facial and Scalp Massage. Hair Dressing. Shampooing. Manicuring. Remond and Marcel Waving. Business Building and Salesmanship.
Try and qualify for position. Any or all branches. Moderate tuition.
Excellent positions furnished.
Day and evening classes. Largest, best equipped, most successful school of its kind in the world.
Write or call for free information. References demanded.
NATIONAL SCHOOL OF
COSMETICIANS,
Affiliated with
MARINELLO.
1415 MALLERS BLDG., CHICAGO, ILL.

Summer Class Open Now.
Learn Marcel Waving.
from the school with a reputation of producing successful operators. Then your chance for success is assured. We are the COLUMBIA METHOD OF BEAUTY CULTURE exclusively, a known successful method in use now for years. Graduates of successful operators are now enjoying high salaries in all parts of the country. Let our BEAUTY CULTURE work from us. Ask us where hundreds of our pupils are employed in your vicinity.
Marcel waving, 6 lessons, $15.
Manicuring, $15. We do the work we teach. Only expert instructors. Advanced pupils work half price to our patrons.
MISS E. RUTH LAHS,
Suite 500, Fifth Floor,
14 W. WASHINGTON-ST.

PRIVATE LESSONS IN BEAUTY CULTURE
Diplomas & Positions for Graduates
Gertrude Hale School, Third Floor, 14 W. Washington St.
COMPTOMETER SCHOOL.
Conducted by the Makers of Machine.
FELT & TARRANT MFG. CO.
33 S. La Salle-st. Mon. 2580.

HOTELS NEED TRAINED WOMEN; BIG demand for high salaried executives; past experience unnecessary. We train you by mail and put you in touch with big opportunities. Write at once for particulars. LEWIS HOTEL TRAINING SCHOOL, Desk 713, Washington, D. C.

SCHOOL of SWEDISH MASSAGE. BATHS. Scientific manipulations taught in 6 weeks' course puts you on road of independence. Good sal. Recom. by best phys. Kellogg Inst., 1861 W. Washington-blvd.

LADIES—BE INDEPENDENT. LEARN hairdressing, marcelling, beauty culture. Day or eve. classes. Positions procured. Big demand and wages. MOLER COLLEGE, 105 S. Wells.

INVENTIONS WANTED—CASH OR ROYALty. Adams Fisher Mfg. Co., 307, St. Louis, Mo.

TO RENT—ROOMS—SOUTH.

BERKELEY-AV., 4221, 1ST—TO RENT—Nice rooms, $3.50 and up; elec. trans.
BLACKSTONE, 6028, 1ST—TO RENT—FUR. rms., $2.50 per week and upward. Ph. Midway 6687.
BLACKSTONE, 5460—TO RENT—SUITE OF 2 front rms., well furn.; also single rm.; priv. family; I. C. ex. and 55th surf.
BLACKSTONE, 5553, 2D—TO RENT—WELL furn. for men, near I. C., street car, park, under the most inviting conditions. Fifty to one hundred dollars per week women are the kind wanted. Salary and railroad fare paid to start. Interviews all day Monday, Tuesday, and Wednesday. Ask for MR. PULFER, 58 E. Washington-st.
BLACKSTONE-AV., 4948, 3D—TO RENT—2 well furn. rooms; I. C. and surf.
CALUMET-AV., 5846, 1ST—TO RENT—Nicely furn. front rm.; 1 blk. L; kitchen privileges if desired.
CALUMET, 4943, 2D—TO RENT—NICELY furn. front rm., mod., good transportation, no other roomers.
CALUMET-AV., 5821—TO RENT—CLEAN, nicely furnished rooms, ½ blk. 58th-st. station S. S. 1 blk. Wash. Pk.
CALUMET-AV., 4306, APT. 10—TO RENT—Large front room, suitable for 2; phone, elec. L; express.
CALUMET, 5809, 2D—TO RENT—SINGLE room, phone. Englewood 5606.
CALUMET-AV., 5618—TO RENT — NICE light rm. Drexel 7699.
CALUMET, 5353, 3D—TO RENT—NICELY furn. lr. rm., in mod. apt.
CALUMET, 5920, 2D—TO RENT—LT. FRT. rm., small family, no other roomers, gent.
CORNELL-AV.—TO RENT—LARGE ROOM, with beds, adj. bath; gentlemen; nr. 53d. Ph. Kenwood 3209.
CORNELL, 5412, 2D—TO RENT—RM., NR. beaches, 3 min. I. C. exp. Hyde Park 4580.
CORNELL-AV., 4834—TO RENT — FURN. rm. $2.50 week, private family, good trans.
DORCHESTER-AV., 6058—

ALL NEW FURNITURE.

Frt. rms., nr. "L" and I. C. Midway 9902.
DORCHESTER-AV., 6126—TO RENT—Large front room, yard, porch; Jack Pk.; I. C., L.
DORCHESTER, 5338—TO RENT—LG. FT. rm.; suitable for 2; lav.; 53d I. C.; near lake.
DORCHESTER, 5213, 2D—TO RENT—MOD. front rm.; genti. pref.; I. C. and surf.
DORCHESTER, 5315, APT. 4—TO RENT—Desirable airy rm.; rea. Black. 814.
DORCHESTER, 5479, APT. 4—TO RENT—Pleas. rm.; gent; priv. fam.; ref. H.P.3992.
DREXEL, 5510, 3D—TO RENT—PLEASANT front suite, sit. rm., bedrm., sleep. porch; Wash. Pk., U. of C. Mid. 5630.
DREXEL, 4946, 4TH—TO RENT—VERY finely furnished rm. to lady employed or man and wife. Ph. Oakland 1955.
DREXEL-BLVD., 4640, 2D—TO RENT—Front room; refs. required. Drexel 7289.
DREXEL-AV., 5330—TO RENT—PLEASANT, airy, clean rm.; every conv. Hyde P. 8961.
DREXEL-BLVD., 4200—TO RENT—LARGE, attractive frt. rm., adj. bath; I. C. surf.
DREXEL-BLVD. 4207, 3D—TO RENT—Outside rm.; good trans.
EBERHART-AV., 6118, 3D—TO RENT—Nicely furn. front room, single; gents only; excel. trans.
EGGLESTON-AV., 5920—TO RENT— LGE. front rm., fine trans. Englewood 8890.
ELLIS-AV., 4159—TO RENT—DESIRABLE single room, with closet; opp. bath; best trans.; reas.; man. Oakland 6114. MATTHEWS.
ELLIS, 5243—TO RENT—WELL FURN. Alcove suite; gents, $10 wk. Garage. Mid. 5400.
ELLIS, 4119, 2D—TO RENT—2 LG. OUT side rms., single or en suite, suitable for 2 or 3 men; priv., ½ blk. L; kitchen.
ELLIS-AV., 5148 PARK SIDE PARK-BLVD.—TO Rent—Beautiful large room in modern private house. Phone Oakland 3819.
ELLIS, 5117, 3D—TO RENT—NEWLY furnished, large and single rms., elegant transportation. Hyde Park 9736.
ELLIS, 4181, 4TH—TO RENT—WELL FUR. rm. adj. bath. Kenwood L. TOWNSEND.
ELLIS-AV., 6225, 3D—TO RENT—ROOM for business gentlemen; twin beds.
ELLIS-AV., 6316, 2D—TO RENT—PLEASant fr. rm.; priv. fam.; $5 week.
EMERALD-AV., 7308—TO RENT—YOUNG gent, priv. frt. rm. nicely furn. house, conf. car and transp. Ph. Stewart 1413.
EVANS-AV., 7247—TO RENT — UNFURN. rm. for 2; kit privileges. Stewart 1143.
EVANS-AV., 6132, 3D—TO RENT—MOD. furn. rm.; gent.; priv. fam.; $5.
FIFTIETH-ST., E., 733, 3D—TO RENT—Furn. rm. in a nice flat; reas. Kenwood 786.
FIFTY-NINTH-ST., E., 366, 1ST—TO RENT —Sleeping rm., adj. bath; all mod. conv.; "L" sur.; $5; gent.; ref. req.
FIFTY-EIGHTH-ST., E., 357—TO RENT—Single and double room; ½ block Washington Park. 2d floor.
FIFTY-FIRST-ST., E., 782, 2D—TO RENT—Facing Washington Pk., 2 or 4 rms., kitch. privileges.
FIFTY-FIFTH-PL., E., 217—TO RENT—RM. Normal 9073.
FORRESTVILLE-AV., 4848—TO RENT—Large front room with private bath. Tel. Drexel 9218.
FORRESTVILLE-AV., 4935—TO RENT—PLEASant room; 3 Swedish family. Ph. Oakland 2025. $7 per week and up.
FORTY-FIRST-PL., E., 1011, BACHELOR Apts.—To Rent—Tub and shower baths, Inada-Dore beds. Ph. Ken. 1-0-1-0. Parlor Annex: Oakland 2025. $7 per week and up.
FORTY-SEVENTH, E., 1349, APT. 3 EAST—To Rent—Lrg. front rm., single or double; kitch. privileges if desired; I. C. call at once.
FORTY-SIXTH-ST., E., 1231—TO RENT—Suite of clean well furnished front rooms; el. steam heat; h. water; I. C. and surface.
FORTY-FIFTH-ST., E., 417—TO RENT—Comfortable rm., suitable 1 or 2 young men; exc. transportation; reasonable.
FORTY-EIGHTH-ST., E., 417—TO RENT—2 or 3 rm. apt., beaut. furn., all conveniences; exc. transportation.
FORTY-EIGHTH-ST., E., 210, 2D—TO RENT—Large, airy front room; near L and surface. Kenwood 8240.
FORTY-THIRD-ST., E., 431—TO RENT—Large rm. suitable 2 gents; L., Dressel 7706.
FORTY-SEVENTH-ST., E., 1055, 2D—TO Rent—Clean frt. rm., stm., elec. Ken. 4066.
FORTY-FIFTH-ST., E., 311 — TO RENT—Airy front room, large, priv., fine trans.
GRAND-BLVD., 4706, 2D APT.—TO RENT—1 large, light rm., connecting bath; rich. furn., modern; best trans.; such rms. seldom for rent.
GRAND-BLVD., NR. KEN. L—TO RENT—Sleg. rm., 4 beds; rm. wt.; to bus. couple or ones ladies or gents; $30; also 2 rms.; lt. hskp.; ref. Doug. 5369.
GRAND-BLVD., 4428—TO RENT—2 BEAU. rms., suit, 1 or 2; also 1 with pri. bath. Drexel 6453.
GRAND-BLVD., 3708, APT. 2—TO RENT—Beautiful front room, bath, L and sur. transp.; priv. fam. Ph. Doug 8930.
GRAND-BLVD., 4416, 3D—TO RENT—Large rm., connect. bath, kitch. privs. Drexel 3060.
GRAND-BLVD., 4520—TO RENT—LGE. DEsirable rm., pv. lav., adj. bath. 1 or 2 gents.
GRAND-BLVD., 4734—TO RENT—HSE., with or near bath; male only. Phone Kenwood 2500.
GRAND-BLVD., 5007, 1ST—TO RENT—LGE. frt. rm., all conv.; gent. Drexel 4579.
GRAND-BLVD., 4426—TO RENT—PLEASant front room, suitable for 2; elec. L.
GRAND-BLVD.—TO RENT—LGE. RM., CONnecting baths. Drexel 3680.
GRAND-BLVD., 4509—TO RENT—FINELY furn. desirable frt. rm.; priv. bath. Ken 1097.
GRAND-BLVD., 4325, 2D—TO RENT—Choice rms., each suit. for 2; priv. lav.
GREEN, 6041 — TO RENT — DESIRABLE light, airy rm., adult. bath; use of kitchen, suitable for 2. Normal 6875.
GREENWOOD-AV., 6209, 3D—TO RENT — Extra lge. frt. rm., 2 windows; all conv.; 2 in fam.; nice bath. Midway 9299. Very reas. Also cozy frt. single.
GREENWOOD-AV., 6321, 1ST APT.—TO Rent—Large outside room, furn., priv. fam.; 1 or 2 gentlemen, nr. I. C. and "L."
GREENWOOD-AV., 6219, 2D—TO RENT—Furn. single rm.; fine trans.
GREENWOOD, 6362, 1ST—TO RENT—LG. rm., run. wat., to coup. emp. Ph. H. P. 6782.
GREENWOOD-AV., 6316, 2D—TO RENT—Sunny rm., nr. el. and surface.
GREENWOOD-AV., 6616, 1ST APT. — TO Rent—Newly furn. front rm., priv. fam., $5.
GROVELAND PK., 639, 3D—34TH-ST.—TO Rent—Large front room, overlooking park.

HARPER AVENUE HOTEL.

5701 Harper-av.; desirable suicide rooms: block to I. C., street car, park. Midway 5619.
HARPER, 6020, 2D—TO RENT—LARGE front room, alcove and kitchenette; modern; very desirable.
HARPER, 6222, 3D—TO RENT—LRG. RM., 2 gent.; 1 blk. I. C. Ph. Jackson Pk.
HARPER-AV., 5039—TO RENT — LARGE cool frt. 2 rm. suite; nr. beach and I. C. ex.
HARPER, 5762 — TO RENT — LGE. FRT. rm., 2 gent.; also 1 single; no other roomers.
HOYNE-AV., SO., 5543—TO RENT—PLEAS ant fr. room for 1 or 2 gentlemen. Republic 2291.
HYDE PARK-BLVD., 1512, BLVD. INN—TO Rent—High grade hotel rooms, $12 per wk and up.
INDIANA-AV, 2014, 1ST—TO RENT—NICEly furnished large front parlor, modern, good transportation, suitable for two. Calumet 2025.
INDIANA, 3000, HARMONIA HOTEL—To Rent—Strictly modern, fireproof; rates $8 single; $11 double; only few rooms open. Phone Calumet 7455—Ask for Manager.
INDIANA, 7455—TO RENT—NICE LIGHT rm., convenient to bath, no other roomers; lady or gent.; real home; ref. desired.
INDIANA-AV., 4191, 2D—TO RENT—FRONT room, marr. couple, priv., Amer. fam. kitchen priv. $8.
INDIANA, 4420 42D—TO RENT—ROOM, outside machine, best condition; $150. Address C 484, Tribune.
FOR SALE—TWO PRACTICALLY NEW G. E. fans, $25 each. First apt., 5553 Barry-av.

PATENTS—PATENT ATTORNEYS.

MANUFACTURING OPPORTUNITIES—
Our clients have numerous patented devices of merit which can be purchased outright or manufactured on royalty. Write for information. CHANDLER & CHANDLER, Patent Attorneys, 418 7th-st., Washington, D. C.

PATENT FOR SALE—
Two BASIC patents No. 1,265,573 and 1,265,574, new industry; millions can be made, with many customers who order supply regularly; $18,000 and royalty; principals only. Address B H 15, Tribune.

PATENTS, TRADEMARKS, COPYRIGHTS
CHICAGO OFFICE, 1114 TACOMA BLDG.
Main office, 770 9th, Washington, D. C.

PATENTS, TRADEMARKS, COPYRIGHTS
MILO B. STEVENS & CO., 53 W. Jackson-blvd. Estab. 1864. Main office, Washington.

INVENTIONS WANTED—CASH OR ROYALty. Adams Fisher Mfg. Co., 307, St. Louis, Mo.

TO RENT—ROOMS—SOUTH.

KIMBARK, 5475, 2D—TO RENT—2 LARGE beautiful connecting rooms; men preferred. Hyde Park 8504.
KIMBARK, 6238—TO RENT—NICELY FUR. rm. for gent.; best trans., I. C. and "L."
KIMBARK, 6303—TO RENT—OUTSIDE RM., nr. pk., I. C., L. Priv. fam.
KIMBARK, 6444, 3D—TO RENT—LARGE well furn. rm., mod. conv., suit. 1 or 2.
LAKE PARK-AV., 4458—TO RENT—FRONT rm., pvt. fam., eves., Sun. Ken. 1113. Weston.
LAKE PARK-AV., 4346, THE MOSHER—To Rent—Large pleas. front rms., piano, small rm.; a refined, clean, comf. place to live.
LAKE PARK-AV., 4106—TO RENT—ROOM, $2.50; clean, homelike. Electric light; Kenwood elev. Oakland 5476.
LAKE PARK-AV., 3631, 1ST—TO RENT—Beaut. rm., frt. rm.; also light side rm.; mod., nr. I. C. surf. and beach. Williams.
LAKE PK.-AV., 4808—TO RENT—ATTRACtive frt. with lavatory, nr. I. C. and beaches. MAXWELL.
LAKE PARK-AV., 4017, 1ST — TO RENT— Attr. room, private bath; reasonable; nr. lake, I. C. and surface. Blackstone 5091.
LAKE PARK-AV., 4901—TO RENT—FURN. rm., $3.50 and up; 1st apartment.
LAKE PARK, 4863, 2D—TO RENT—BEAUT. furn. rm.; adj. bath; outside light.
LAKE PARK, 4154—TO RENT—COMFORTable rm.; nicely furn.; 1 or 2; good trans.
LAKE PARK-AV., 4760—TO RENT—COZY single room, nr. lake, I. C. and surf.
LAKE PARK-AV., 3821, FLAT 3—TO RENT —2 nicely furnished outside rooms.
LANGLEY-AV., 6123, 2D—TO RENT—Nicely furn. frt. bedrm., in mod. apt.; reas.; small priv. fam. of adults.
LANGLEY, 6234, 2D—TO RENT—NICELY furn. rm., gentleman; 3 blks. to Cot. G. L.
MARQUETTE-RD., 1421—TO RENT—LITE. furn. rm., for lady or gent; excel. trans., Western.
MARQUETTE-RD., 6308, 3D—TO RENT —Outside rm.; st. heat, elec. lt.; priv. entrance and fam. Wentworth 5458.
MARQUETTE, 6301, 3D—TO RENT—Nicely furn. rm., I. C. Jackson Pk.
MARYLAND-AV., 6350—TO RENT—LARGE parlor, other rooms; good trans.
MICHIGAN-AV., 4238, 3D APT. EAST — TO Rent—Beaut. lrg. frt. rm.; fronting on blvd.; new furn.; priv.; prefer marr. couple. Oakland 6098.
MICHIGAN, 5444, 1ST—TO RENT — ELEgant parlor and alcove; also very deg. sing. rm.
MICHIGAN, 5221, 3D — TO RENT—EXCEL. lrg. well furn. rm., lav., front outlook; sel. fam.; priv. bath; new. Oakland 2227.
MICHIGAN-AV., 4321—TO RENT—BACHE. lor home, lge. rm., twin bed. Elect. lamps, etc.
MICHIGAN-AV., 1549, 3D—TO RENT—LADY emp. will share cozily furn. flat, 2 or 3 rms., $20 and $30. Calumet 5693, a. m.
MICHIGAN, 3744—TO RENT—FINEST FUR. cool rms. in city; frt. baths, run. water; small rm.
MICHIGAN-AV., 5151, 2D—TO RENT—NEW beautiful rm., fine trans. Englewood 8890.
MICHIGAN-BLVD., 3247—TO RENT—MOD. light. rm.; priv. bath. Mahoney.
MICHIGAN-AV., 4206, 4TH APT.—TO RENT —Mother, 2 children, 4 adults. Ken. 1-0-1-0.
MICHIGAN-AV., 4145, APT. 2—TO RENT—Large ft. rm.; also 1 room, conv. bath.
MICH.-AV., 3347—TO RENT—DES. MOD. rms., priv. bath or will use of kitchen.
MICHIGAN, 2107—TO RENT—LGT. RMS., $4; 2 rm. suite, kitch. priv., $9.
MICHIGAN, 5440, 1ST—TO RENT—BEAUT. lg. outside rm., suit. for 1 or 2 gents.
MICHIGAN 4137, 1ST—TO RENT—ELEG. lrg. rm., adj. bath; gentleman.
MICH.-AV., 3636—TO RENT—LGHT. SINGLE frt. rm., elec. L. Boulevard 5267.
MICHIGAN, 5646—TO RENT—BEAUTIFUL front rm. adjoining bath. Englewood 3063.
MICH.-AV., 4224 RENT—LGE. PARLOR and bedrm., suit. for 3 mod. conv. gents.
NORMAL-BLVD., 6937—TO RENT—LARGE light front room near L and surface.
OAKENWALD-AV., 4460, 4TH—TO RENT— Large front room, also smaller outside rm.; 20 min. from loop. Kenwood 863.
OAKENWALD-AV., 4560, APT. F—TO RENT —Beautiful front room, kitchenette; modern; Ken. L. I. C., 47th surface.
OAKENWALD, 4509, 2D — TO RENT — Beaut. rm., adj. bath, for 1 or 2. Ken. 1473.
PRAIRIE-AV., 2200—TO RENT—LUXURIous modern rm. with or without bath; walk, dist. Ph. Calumet 1736.
PRAIRIE-AV., 6030—TO RENT—LARGE clean furn. front room for 1 or 2; mod. conv.; ½ blk. to L. REID.
PRAIRIE-AV., 5134—TO RENT — NEWLY furnished room, $4.50; private family; home privileges. 3d apartment.
PRAIRIE-AV., 6136, 1ST APT.—TO RENT—2 furnished rooms; use of bath; for 2; one front; nr. 51st L and surface line.
PRAIRIE, 5521, 3D—TO RENT—LUXURIous front rm., overlooking boulevard, ½ blk. from 55th "L." Suitable for 2.
PRAIRIE, 4638 — TO RENT — LARGE WELL furn. east frt. rm., lav., electric; ½ blk. L and surface. Boulevard 4111.
PRAIRIE, 5029—TO RENT—NICELY FURN. rm., suit. for 2. Fletcher.
PRAIRIE-AV., 4102, 1ST APT.—TO RENT—Half blk. from L and surface.
PRAIRIE-AV., 3815, 3D—TO RENT—DEsirable frt. rm.; 1 suit. 1 or 2; bk. to L.
PRAIRIE, 4810 — TO RENT — NICELY furn. rm. close to 47th and Grand-blvd.
PRAIRIE-AV., 4911, 3D—TO RENT—BEAU. single rm.; gent; no other roomers $5.
PRAIRIE-AV., 4130, 2D—TO RENT—LGE. furn. rm., suit. for 2.
PRAIRIE-AV., 5310, 2D—TO RENT—BEAUtifully furnished front bedroom.
PRAIRIE-AV., 4000, BEAUT. FURN. ALL conveniences; exc. transportation.
FORTY-EIGHTH-ST., E., 210, 2D—TO RENT—Large, airy front room; near L and surface. Kenwood 8240.
FORTY-THIRD-ST., E., 431—TO RENT—Large rm. suitable 2 gents; L., Dressel 7706.
FORTY-SEVENTH-ST., E., 1055, 2D—TO Rent—Clean frt. rm., stm., elec. Ken. 4066.
FORTY-FIFTH-ST., E., 311 — TO RENT—Airy front room, large, priv., fine trans.
GRAND-BLVD., 4706, 2D APT.—TO RENT—1 large, light rm., connecting bath; rich. furn., modern; best trans.; such rms. seldom for rent.
GRAND-BLVD., NR. KEN. L—TO RENT—Sleg. rm., 4 beds; rm. wt.; to bus. couple or ones ladies or gents; $30; also 2 rms.; lt. hskp.; ref. Doug. 5369.
GRAND-BLVD., 4428—TO RENT—2 BEAU. rms., suit, 1 or 2; also 1 with pri. bath. Drexel 6453.
GRAND-BLVD., 3708, APT. 2—TO RENT—Beautiful front room, bath, L and sur. transp.; priv. fam. Ph. Doug 8930.
GRAND-BLVD., 4416, 3D—TO RENT—Large rm., connect. bath, kitch. privs. Drexel 3060.
GRAND-BLVD., 4520—TO RENT—LGE. DEsirable rm., pv. lav., adj. bath. 1 or 2 gents.
GRAND-BLVD., 4734—TO RENT—HSE., with or near bath; male only. Phone Kenwood 2500.
GRAND-BLVD., 5007, 1ST—TO RENT—LGE. frt. rm., all conv.; gent. Drexel 4579.
GRAND-BLVD., 4426—TO RENT—PLEASant front room, suitable for 2; elec. L.
GRAND-BLVD.—TO RENT—LGE. RM., CONnecting baths. Drexel 3680.
GRAND-BLVD., 4509—TO RENT—FINELY furn. desirable frt. rm.; priv. bath. Ken 1097.
GRAND-BLVD., 4325, 2D—TO RENT—Choice rms., each suit. for 2; priv. lav.
GREEN, 6041 — TO RENT — DESIRABLE light, airy rm., adult. bath; use of kitchen, suitable for 2. Normal 6875.
GREENWOOD-AV., 6209, 3D—TO RENT — Extra lge. frt. rm., 2 windows; all conv.; 2 in fam.; nice bath. Midway 9299. Very reas. Also cozy frt. single.
GREENWOOD-AV., 6321, 1ST APT.—TO Rent—Large outside room, furn., priv. fam.; 1 or 2 gentlemen, nr. I. C. and "L."
GREENWOOD-AV., 6219, 2D—TO RENT—Furn. single rm.; fine trans.
GREENWOOD, 6362, 1ST—TO RENT—LG. rm., run. wat., to coup. emp. Ph. H. P. 6782.
GREENWOOD-AV., 6316, 2D—TO RENT—Sunny rm., nr. el. and surface.
GREENWOOD-AV., 6616, 1ST APT. — TO Rent—Newly furn. front rm., priv. fam., $5.
GROVELAND PK., 639, 3D—34TH-ST.—TO Rent—Large front room, overlooking park.

HARPER AVENUE HOTEL.

5701 Harper-av.; desirable suicide rooms: block to I. C., street car, park, Midway 5619.
HARPER, 6020, 2D—TO RENT—LARGE front room, alcove and kitchenette; modern; very desirable.
HARPER, 6222, 3D—TO RENT—LRG. RM., 2 gent.; 1 blk. I. C. Ph. Jackson Pk.
HARPER-AV., 5039—TO RENT — LARGE cool frt. 2 rm. suite; nr. beach and I. C. ex

TO RENT—ROOMS—NORTH.

—EXCEPTIONALLY HIGH GR
beautiful North Side apartment
ive neighborhood; only those
to pay for luxurious surroundings
appreciate the privilege of a
apply near lake and beat
134. Tribune.

—NICELY FURNISHED ROOM
ing the lake, with private bath
tpooners; party will have use
home; beautiful bluff location
rear of building; gentleman
one Rogers Park 9348.

NT—2 LARGE SINGLE
, newly furnished
enmore.

—LIGHT KM. WITH LAVATORY,
room or sleeping room; on
ner rooms; gentlemen only. Call
725 before 10 a. m. or after

— ROOM TO MAN OF REF
in handsomely furnished
exclusive north side
walking distance; meals
dress M 378, Tribune.

—PLEASANT FRONT ROOM TO
rivileges, cozy home, ideal location
15 blocks from lake, 16 min.
Beach station. Address M 385

— ATTRACTIVE ROOM WI
in private home in East Ravens
ngle gentleman preferred; breakfast
good. Phone Ravenswood 4781.

— 1 OR 2 LARGE AIRY ROOMS;
very, home or share beau. sun room
3 adults emp.; 2 blks. priv. beach
3L. R. F. 9680.

—WIDOW WILL RENT BEAUTI
m, bedrm., adj. bath, or share apt.
couple or young lady; private
Call after 6 p. m. Lake, prsn. 9441

CHELOR'S SUITE
oms, lrg. frt. lounging room; e
every modern appointment; in high
exclusive, quiet North Side apart
Ph. Sunnyside 5477 or address
Tribune.

NT—ROOMS—NORTHWEST.

PARK — TO RENT—LARGE FR
, elec. and surface transp.; private
entleman only. Mont. 4905.

D-AV., 3310—10 Rosemary—2
family; bath, elect.; phone; conve
ywood L. or surface lines. Mo

N 1330—TO RENT—LARGE FR
mbolot 5; blk. Wilson L.; ad
Belmont 4214.

N, 4945, 2D—TO RENT—SIN
rm.; steam and elec. hv. ga
AVE., 5836—TO RENT—NICELY
ront parlor with piano, suitable
block Ravenswood express. Ra

LE N. 1716—TO RENT—COM
om in priv. res., all modern; al
gentl. pref. Belmont 8378.

LVD., 2248 — TO RENT—FUR
lor, gent. or mar. couple, no
bold; 418 Belmont and L. or C.

3796, 1ST FLAT—TO RENT—
rm. with priv. family. 2 or
married couple, with or witho
ment to Humboldt Park L.
AV-AV. N. 1726—TO RENT—FUR
elec., bath; priv. fam.; gent

AV. N. 4742, 2D—TO RENT—
rooms, 2 or 3 persons; breakfast
; bus, man or woman. Priv. 3

IS-AV. N. 4652—TO RENT—NICE
-door bed; suit. for 2 or 3 pe
near Rav. 4; phone.

N. 3914—TO RENT—SINGLE OR
room; steam heat, no other room
ARK 6041. Cont.

NAW-AV. N. 4927—TO RENT
rm.; 1 or 2; use L. R. piano
ent.; opt. Belmont 8378.

AV. 4038—TO RENT—FUR
rms.; rooms with housekeeping; ex
transportation; running water in
ion facing lake. Kenwood 849

PARK 3540—TO RENT—2 RM. APT.
bath, gas range; H. C. trans.; cor.
Quigley 2437.

PARK-AV. 3606—TO RENT—KITCH
elecom; run water in every room; also
rooms.

PK.-AV. 3644—TO RENT: LARGE
nicely furn. suite, elec. lt., run. water
ingle rm., with kitchenette. Ca

PARK-AV. 4340 — THE MOSHER
best, 3 room suites; priv. bath, porch
t seat, clean, comf., place to live.

PARK-AV. 4540—TO RENT—3 OUT
ht rms.; stm. elec. h. and c. water
C. and surf. JONES.

PARK-AV. 4600—TO RENT—MOD. 7 OR
home, priv. fam.; 1 suit., 2 c
good trans. Belmont 1345.

PARK-AV. 4600—TO RENT—2 OR
furn. rooms to adults only. Mod
ern; suite; porch and yard. Mod

PARK-AV. 4627—TO RENT—3 CONV
2 and 3 rm. suits.; in-door beds; priv. bath
porches; phones; Arg. L., bus; beach. Willis

PARK-AV. 4633—TO RENT—3 NEWLY
well furn. outside rms., H. P. 9566.

PARK-AV. 4300, APT. C-3—TO RENT—3
suite, regular 4 rooms, modern.

PARK-AV. 4165, 1ST—TO RENT—3 CONVENIEN
bath rms. mod.; blk. to L. I. C. & A. 434

Call after 6 p. m. Lake, prsn. 9441

PARK-AV. 5255—TO RENT—BRIGHT
sant BR. light housp. rm. for 2. with

PARK-AV. 5255—TO RENT — 3 NEWLY
well furn. outside rms. H. P. 9566.

PARK-AV. 4300, APT. C-3—TO RENT—3
suite, regular 4 rooms, modern.

PARK-AV. 4165, 1ST—TO RENT—3 CONVENIEN
bath rms. mod.; blk. to L. I. C. & A. 434

Call after 6 p. m. Lake, prsn. 9441

PARK-AV. 5255—TO RENT—BRIGHT
sant BR. light housp. rm. for 2. with

PARK-EIGHTH-ST., E. 213, 2D—TO RENT
front suite with porch; near L and sur
ent reasonable.

PARK-FIFTH-ST., E. 544—TO RENT—BEAU
ful front parlor and kitchenette; steam
ent.

PARK-FIFTH-ST., E. 427—TO RENT—
rm. turn. 2 and 3 rm. suites; mod.; L
ent reasonable.

PARK-FIFTH-ST., E. 455—TO RENT—3
rm. rms., light, clean, mod.; 47th L
ent reasonable.

PARK-FOURTH-PL., E. 1217—TO RENT—
2 3 rms.; 1 or 2 in a suit.; in. use
Greenwood L. or surface lines. Mo

PARK-FOURTH-ST., E. 649, 3D—TO RENT—
bkpg. rooms; steam and phone.

PARK-SECOND-ST., E. 736—TO RENT—3
bkpg. suites; $2 and $6.

PARK-SECOND-ST., E. 457—TO RENT—2
bkpg. suites; steam heat, elec. lt. laundry.

PARK-BLVD., E. 68, 2D—TO RENT—
ms. suite; rm. kitch., priv. bath. Apply
Medical Inst.

PARK-BLVD., 3752—TO RENT—AT
Apt., sun. facing blvd.; also sgl. rm.

PARK-BLVD., 4000—TO RENT—2-3
rm. bkpg. suites; also single rms.
t. pref.; no objection to children.

PARK-BLVD., 5080—TO RENT—LARGE
rm. rm. and bdrm.; elec. h. and c.; ex
Sheridan express. Phone Wellington

PARK-BLVD., 4620, 2D—TO RENT—2 AND
room suites; every convenience; 47th L.

PARK-AV., 4543, 2D—TO RENT—2 RM.
bkpg. suite; kitchenette; fur. water

PARK-AV. N., 1815—TO RENT—HSKPG.
3 room apts.; completely furn.
ent reasonable.

PARK-AV. N., 1726—TO RENT—FUR
elec., bath; priv. fam.; gent

PARK-AV. N. 4742, 2D—TO RENT—
rooms, 2 or 3 persons; breakfast
; bus, man or woman. Priv. 3

IS-AV. N. 4652—TO RENT—NICE
-door bed; suit. for 2 or 3 pe
near Rav. 4; phone.

N. 3914—TO RENT—SINGLE OR
room; steam heat, no other room
ARK 6041. Cont.

NAW-AV. N. 4927—TO RENT
rm.; 1 or 2; use L. R. piano
ent.; opt.; no pr.; ref. Edgs. 7516

—LG. RM. MARB. CPL. PREF
elec., shower, kitch. priv.; one bl
., 18 min., loop; $6&$8 each wk
9769.

—LARGE, LIGHT, CLEAN ROOM
and bath; suitable for 2; pri
arried couple preferred; ref.

—MOTHER AND DAUGHTER
wn home will rent nice, sunny
onveniences, board optional. Addre
Tribune.

—PLEASANT FRONT RM.; H. W
priv. fam.; ½ blk. Ravenswood 1
$5 week. Monticello 5105.

—FOR RENT, 1 OR 2 OUT
ht rms.; stm. elec. h. and c. water
L. C. and surf. JONES.

—ROOM TO RENT—MOD. 7 OR
; good trans. Belmont 1345.

—2533 N. RICHMOND-ST. FUR
rivileges; steam heat; for gentlem
rst flat.

—NICELY FURN. FRONT RM
d pch.; gents.; ref. Ph. Monti

RENT—ROOMS—WEST.

2556, COR. OAKLEY-BLVD., 3D
st—Lge. airy, att. rm., facing blvd.
home, hot water always; only re
ntleman; references. Kedzie 1507.

1507, APT. 2D—TO RENT—
furn. living rm. and sml. front bed
ht; also front single room.

W. 2314—TO RENT—CLEAN,
airy sleeping rm., 1 or 2; rea
57. W. 4018, 2D—TO RENT—
rms.; modern.

W. 1311—TO RENT—PLEASAN
room for gentleman; 1st floor
ND-BLVD. S. 404, APT. B-1—TO
furnished room suitable for two
wood trans. Phone Seely 46

PARK-AV. S., 421—TO RENT—
and newly furnished room
n preferred; near Garfield Park L.

AV. N. 3211—TO RENT—NICE FUR
furnished front bedroom
elevated lines, stm. heat, elec
suitable for 1 or 2.

288, 4059, APT. 3—TO RENT—LARGE
rm., porch, priv. family; breakfast

TH-AV. S., 1215—TO RENT—ROOM
Western Electric.

TH-AV. S., 1501—TO RENT—1 RM. TO REN
½ blk. Garfield Pk.

S. 4261 — TO RENT—GENT. CO
ple, frt. rm., mod., priv. fam. Ph
5067.

N-AV. N. 202—TO RENT—NICELY
room.

GARFIELD 6608.

ON-BLVD. 4316, 2D APT.—TO REN
for and bedroom, newly decorate
ble for 3 adults; will rent separa
nished. Austin 6069.

ON-BLVD., 3321—TO RENT—3 WELL
hed front connecting rooms, kitche
ent reasonable.

ON-BLVD., 3461, 3D APT.—TO REN
mod. rm. suitable for 2; ne
Sears & Roebuck. Kedzie 2710.

ON-BLVD. W. 1440—TO RENT—FUR
front room for two.

ON-BLVD., 4043, 2D—TO RENT—
furn. rm.; ref. req. Garfield 7918.

ON-BLVD., 1522—TO RENT—
front rm., $6 wk.

S-AV., S. 16—TO RENT—ROOM, 2
electric lt.; stm. heat; mar. couple o
ent. Garfield 4535.

GTON, 3413—TO RENT—BEAUTIFUL
furn. rm; suit, 1 or 2; excellent
ENT-ST., 1927, 4TH—TO RENT—
2 rms.; rent, $8 wk.; nr. lake.

ENT-ST. 5425, 3D FL.—TO RENT—ONE
bkpg. room, conv. to Jackson

ERMET, 4048 — TO RENT—1 OR 2 HKG.
mod.; priv. porch. Drexel 3778.

ERSET-AV. 5249, 2D—TO RENT—3 RM.
suite; porch and yard; mod.

ERSET-AV. 1927, 4TH—TO RENT—
2 and 3 rm. suits.; rea.: $8 wk.; nr. lake.

ERSET,

TO RENT—FURNISHED FLATS.

South Side.

FURNISHED APTS.

Special rates for the summer. Newly furnished 1 and 2 room kitchenette apartments; in-a-door bed; hotel service, including elevator, maid service, gas, elect. light, linen, etc., all included in renting cost; 14 minute express service to loop; 5 blocks from Ill. Cent. station. Elevated and surface cars at door.

PARK GATE APARTMENT HOTEL

1552 E. 63d-st. Tel. Blackstone 3824.
At the Gate to Jackson Park.

NEW FIREPROOF BLDG.

1 RM. AND KITCHENETTE.

St. Regis, 4041 Ellis-av., near Ellis-av. station Kenwood L.; phone service; all conveniences free light and gas; one vacancy today; $70.

Phone Oakland 2470.

TO RENT—IMMEDIATE POSSESSION, 4 rms. and sun parlor; furnished complete, incl. linen, silver; vacuum; all high grade furniture, incl. oversized davenport in living rm.; beautiful shades and drapes; eyes—very like new; bldg. only 3 yrs. old; can give lease if desired; rent $100. Ingleside-av. Blackstone 2173.

TO RENT—SO. SHORE MOD. 5 RM. SUN par., slp. pch. cor. apt.; ideal loc., overlooking Country Club, links, lake, Jackson Pk.; coolest home in city.; mod. and comfortably furn.; 2 blks. to L.; immed. poss.; $115; sub. consid. for long lease. Phone Blackstone 7277.

TO RENT—UNTIL SEPT 15, 6 RM., S. F., 2 baths, shower, screened porch, all outside rms.; s. e. exposure; nr. surf., L. C., and lake; satisfactory tenant previlege of releasing unfurn. Oct. 1. Call South Shore 6236.

TO RENT—PARTY LEAVING CITY, DESires to rent newly furnished 7 rm. apt.; 2 baths and sun parlor; oriental rugs, baby grand piano, linen, silver, etc.; convenient to C.; rent $225. Hyde Park 8363. 1523 E. 53d-st., 2d.

TO RENT—FURNISHED FLAT—5 ROOMS substantially furnished; one block Midway; Jackson Park; beautiful street and building; $100 lease to March. Possession at once. 6034 Harper-av., 3d apt. Call Butler's Randolph 7340.

TO RENT—FURNISHED 11 ROOMS 1ST floor; 2 blocks Kenwood 47th-st. L. C. sta.; 4 large rooms opening together; also large rear sun parlor; good outlook; prefer giving possession Sept. 15. C. Johnson, 1734 1st Nat. Bank Bldg.

TO RENT—FOUR ROOMS, COMPLETELY furnished; gas range, electric steam; 2 bedrooms; porch; best transportation; ill. Cent. and surface. 5906 Woodlawn-av. Information, Drex. 1067; after Sunday call Doug. 7194.

TO RENT—ELEGANTLY FURNISHED 7 rooms with sun room, two baths and porch; all outside exposure; on Corneli-av., between 54th and 55th-sts.; $200, from Oct. 1. Address P 192, Tribune.

TO RENT—BUS. WOMAN WILL SHARE her beautifully furn. 6 rm. apt. Tasteful surroundings; rent $45; prefer one to mar. couple; ref. req. Tel. Oak. 2409 for appointment.

TO RENT—5-RM. FURN APT., 1ST. light attractive bungalow style, nr. L. C. and surf.; fine Baldwin piano; July 26 to Sept. 18th. 6046 Kenwood. Phone Midway 7505.

TO RENT—3 RMS. KITCHENETTE; AVAILable now, to Sept. 1; $200 rent; will be light housekeeping Park Apt. Hotel, Hyde Park-blvd. and Dorchester. Ph. Mr. Conroy, Kenwood 4300.

TO RENT—BRAND NEW COMPLETELY furnished elegant large light 5 rms.; s. p. and cool; porch; every convenience; 2 blks. to L.; $100; lease; bargain; sub lease $15. Tel. Pullman 6413.

TO RENT — COMPLETELY FURNISHED rm. and sun parlor for modern flat; 4 mos. August; near Washington Park, L. and surface. Must furnish references. 6000 WENTWORTH. 6686.

TO RENT—ATTRACTIVELY FURNISHED 2 room apt., kitchenette and bath, $65; 4 rooms, $75. Service 2 min. downtown. Beautiful grounds and veranda.

Phone Oakland 2604.

TO RENT—1 ROOM AND KITCHENETTE, completely furnished; light, lake; convenient to Kenwood L. C. depot and "L" station. Rent $8.00 week. Must furnish best reference. Phone Kenwood 4300.

TO RENT—A BEAUTIFUL FURNISHED flat in Highlands, near Jackson Park, 6 rooms, tiled bath, hardwood floor, light on all sides, attractive yard; $150 to Sept. 1. Phone Midway 7831.

TO RENT—5606 BLACKSTONE-AV., NEW, mod., 8 rm., 2 baths and S. P.; elec. washing machine; vacuum cleaner, etc.; L. C. and Jackson Park. Rent Sept. 1. Price $150. Open for inspection.

TO RENT—3 ROOMS, FURNISHED, $75; possession now.

RUSSELL & CO.,
1346 E. 63d. Hyde Park 2976.

TO RENT—WILL SHARE 6 ROOM APT. with or couple; no objection to one child; to children 4729 Forrestville-av. Apt. 1, Drexel 7651.

TO RENT—GRAND-BLVD. 3807, COMpletely furn. 1 rm. apt.; private bath and kitchenette; very attractive; $55 and $60 service. Telephone 84.

TO RENT—WILL SHARE NICELY FUR. mod. 5 room apt.; very reas. to party willing to take care of child and help a few hrs. daily. Call Oakland 5879.

TO RENT—PRIV 2 RMS., KIT. BATH, comp. apt., well bal. mod.; use of 1 ex. room; loop. 1441 E. 53d-st. Ph. Rand. 3883.

TO RENT—5 RM. FURN. APT., ENCL. PRT. in modern building; $70; adults; no fee loc.; mod. pr. Tel. H. P. 1883. 5447 Greenwood-av.

DREXEL-BLVD. APTS.

4165 Drexel-blvd., 2 and 3 rm. kitchenette apts. Rent 1 blk. Ken. L. and Ill. Cent.

TO RENT—EXCEPTIONALLY WELL FURN. 5 rm. apt.; convenient to I. C., "L" surf.; from 4 to 6 weeks; $30 per week. Oakland 0269.

TO RENT—FINE FURN. 5 RM. APT., LGE. sun parlor, sleeping porch, 2 baths; pose. to-day; $75. 6034 Harper-av., 3d apt. Call Butler's Randolph 7340.

TO RENT—MOD. FURN. APT., 7 RMS., 2 baths, porch; 2 blks. to L.; 6th-st. car. Octo. 1 to May 1st; $150 mo. Address L, 381, Tribune.

TO RENT—PRETTILY FURNISHED 2 RM. and bath apt. in Hyde Park, all modern conv., until Labor day; $75 per mo. Kenwood 7416.

TO RENT—5 RMS., STM., $50. COMPLETEly furnished. See PAPE, 1425 Albion-av., cor. Newgard; 2 blks. to lake, to Loyola; 10 min. phone Rogers Park 840.

TO RENT—7 RMS. AND ALCOVE; ALL outside rms., 2 baths and lavatory; fit. and very convenient; $70. 4710 Michigan, 3rd apt. Kenwood 7416.

The Shirley Apartments.

Fireproof, 2 room apts., completely furnished, linen, light, gas. 4164 Drexel-blvd.

TO RENT—3 RM. APT., BATH, $30; 5 RM. I. C. completely furnished, p.ano; from Aug. 1st, $125. HOWARD BROS. & CO., 6300 Cottage Grove-av.

TO RENT—UNTIL OCT. 1; NEW FURNISH. ed four-room flat near 57th, I. C. and university. 5640 Dorchester-av. Phone Hyde Park 7392.

TO RENT—ELEGANTLY FURN. 2 RM. APT., 2 baths, 53d-st. and Cornell-av. now until Sept. 1. Phone Hyde Park 7392.

TO RENT—MY HOME BEAUT. FURN. 4 rms., sun parlor; 3-door bed; 1 month or longer. Blackstone 5163.

North Side.

TO RENT—6 RM. APT. FOR 2 MOS.; NR. lake; Wilson exp.; reas. Grace 285.

TO RENT—FURNISHED FLATS.

North Side.

HAROLD BRADLEY & COMPANY

719 N. MICHIGAN-AV.
PHONE SUPERIOR 9400.

We submit a most complete list of all furnished apartments known to be available on the North Side, renting from $125 for 5 rooms to 15 rooms for $500, situated in Lake Shore district, between Chicago-av. and Evanston.

Also desirable furn. houses, $150 and up.

ASTOR-ST.—Handsomely furnished 7 rm. apt., 3 bths., av. to May 1, 1921.....$450
KENMORE-AV.—Attractively furnished 11 rm. apt., 4 baths, sun parlor and sleeping porch, av. 1 year..... 400
DIVERSEY-PKWY.—10 large rooms, 3 baths, sun parlor and sleeping porch.... 400
WALTON-PL.—8 rms., 4 baths. Beautiful new apt. bldg.; every modern conv.... 350
FULLERTON-PKWY.—Luxuriously furnished 9 r. apt., 4 baths; large sun pch. 325
LAKE VIEW-AV.—7 rms., 3 baths, 2 porches, faces Lincoln Park..... 250
KENMORE-AV.—7 rms., 2 baths, sun parlor, bkfst. nch. and open porch.... 250
RUSH-ST.—8 rms., 2 baths; immediate occupancy; attractively furnished..... 200
SHERIDAN-RD.—Overlooking yacht harbor; 8 rms., 2 baths, sun parlor..... 200
ALDINE-AV.—Well furnished 7 rm. apt., 3 baths, 2 porches..... 175
BUENA-AV.—6 rms., 1 bath, breakfast room and sleeping porch; detached bldg. 150
WAVELAND-AV.—5 rms., 1 bath, sun parlor. Immediate occupancy..... 150
E. OAK-ST.—Newly furnished 7 r. apt., 3 baths, 2 porches; view of lake. 150
CHESTNUT-ST.—6 rms., 2 baths, large sun parlor; av. 10 Oct. 1..... 150
CHESTNUT-ST.—Luxuriously furnished 9 rm. apt., 4 bths, sun parlor; choice location, nr. Lake Shore..... 150
ROSCOE-ST.—6 rms., 1 bth., large sleeping porch; near lake..... 125

THE LINCOLN APARTMENT HOTEL,

1648 LUNT-AV. TEL. ROGERS PK. 900.

In Beautiful Rogers Park.

1, 2, 3 rooms, completely furnished apartments, with and without kitchenette, splendid transportation, near lake; $35 to $125 monthly; also weekly rates.

TO RENT—MIDDLE AGED OR ELDERLY couple to share elegantly furnished 6 room apt.; 2 blks. to lake; 2 porches; wife look after 2½ yr. old child during office business couple. Courtner [1st apt.], 931 Airdrie-pl.

TO RENT—MONTH AUGUST, HIGH GRADE five room, finely furnished, large sun parlor; two baths; four blocks to lake, sandy beach; best references required; $200 for month. Phone Rogers Park 6657.

TO RENT—5 RMS. IN BUENA PK.; LEASE from Aug. 1 at $75 per mo.; one month concession; adults only; apt. will be completely decorated; furniture valued at $2,300. Ph. Wellington 2709.

TO RENT—FURNISHED 2 ROOM APARTments in new bldg. 4128 Sheridan-rd. $100-$125 per month. Edgewater 3743.

MAGNOLIA TER. APTS.

2-3 rm. any period; 1 blk. Argyle L and beach; 4631 Magnolia-av. Sunny. 5745.

TO RENT—LADY WILL SHARE BEAUTIful 5 rm. apt. with 1 or 2 ladies employed; all conveniences; surface. Wil. exp., bus. Ph. Central 2312.

TO RENT—FULLERTON-PKWY. APTS.—Mod. 3 rm., sun p., bath; mr. lake; substantial, homelike; maid serv. 7625 Fullerton-pkwy. Div. 1706.

TO RENT—810 MONTROSE, 2D, 5 RMS., handsomely furn.; 2 blks. from beach; nr. Wils. "L"; surf. and bus; rent indefinitely. Phone Edgewater 6733.

TO RENT—LIVING CITY; MUST RENT lovely Sheridan-rd. 2d floor kitchenette apt.; fur. or unfur. Inquire 4436 Sheridan-rd., 1st floor, inside 0048.

TO RENT—4 ROOMS, S. P.; NEW; TASTIfully furn.; light, airy; piano; linen; silver; ex. loc.; 2 blks. Edgewater beh.; 2 mo.; reas. Address L 98, Tribune.

TO RENT—BEAUT. FURN. 2 ROOM KITCHenette apartment; new bldg. and new furniture; 2 blks. to lake; 2 car line transportation. Address B N 133, Tribune.

TO RENT—A FURNISHED 5 R. FLAT FOR 2 or 3 months; Rogers Park; adults preferred. 1114 Wellington-av. Phone Wellington 10236. Call Monday.

TO RENT—CHOICE 5 ROOM SUN PARLOR corner apt., well furnished, newly decorated; 2 blocks Howard station; until Sept. 7. References. Rogers Park 2373.

TO RENT—I AM AWAY ALL DAY; 4 RMS. in my beaut. furn. apt.; house cleaning just done; adults; 4 block lake, 5th ex.-car. Rogers Park; bath; $20 per wk. Sunny. 6021.

TO RENT—LIGHT 5 RM. BEAU. FUR. APT., everything complete; 1 blk. lake, 2 blks. Rogers Park depot; $125. 1507 Morse-av. Phone Rgs. Pk. 5359.

TO RENT—COMPLETELY FURNISHED 6 room flat; h. w. h.; newly decorated; blk. Wilson ex. sta.; $75 and $90. 3509 Wilton-av. Lake View 1126.

TO RENT—BEAU. 5 R. APT.; 2 PORCHES; piano; near beach. 9826 Sheridan-rd. 2d apt. east. Phone R. P. 7667 or Sup. 2000.

TO RENT—COMPLETELY FURN. 4 RMS. nr. "L" and lake; $85.00 mo.; poss. now until Oct. 1st. E. SUMNER WALKER, 1535 Sheridan-rd. Tel. Sher. 1450.

TO RENT 4 RMS. STM. COMPLETELY furnished $75. Nr. Montrose "L" Exp. sta. See 4041 Beard. Phone Lake View 3355. or phone Lake View 3355.

TO RENT—6828 SHERIDAN-RD., 3D., 5 rooms and parlor, bath, gas, electric, private; Sept. 1 $150 per mo. Call evenings and Sundays. R. P. 3037.

TO RENT—BEAUTIFULLY FURN., NR. lake, with sun parlor. For 6 weeks; poss. Aug. 15th. Ph. Ravens. 4620. 1466 Argyle-st.

TO RENT—3 RM. FURN. APT.; SUNNY, side-av., near the lake; new bldg.; all outside light rooms, completely furn. Edgewater 1367.

TO RENT—3741 BROADWAY, APT. 10, ELEgant 4 room apt., furn. back porch, near L; excellent transportation; $75.00. Lang.

TO RENT—NICELY FURN. 2 RMS. AND kitchen apt.; immed. poss. Pk. Call Sun. a. m. or Mon. 2105 Cleveland.

TO RENT—5 ROOMS, COMPLETELY FURN. apt.; immed. poss. to Oct. 15; dbl. and twin beds. Sunnyside 7781 or Wab. 2. Local 27.

TO RENT—3 ROOMS, GRACE-ST., HALF block 1Ill. for August; not required; $100. Grace. 3128.

TO RENT—ATTRACTIVELY FURN. 2 RM., and bath apt. in Hyde Park, all modern conv., until Labor day, $75 per mo. Kenwood 7416.

TO RENT—5 RMS., STM., $50. COMPLETEly furnished. See PAPE, 1425 Albion-av., cor. Newgard; 2 blks. to lake, to Loyola; 10 min. phone Rogers Park 840.

TO RENT—7 RMS. AND ALCOVE; ALL outside rms., 2 baths and lavatory; fit. and very convenient; $70. 4710 Michigan, 3rd apt. Kenwood 7416.

The Shirley Apartments.

Fireproof, 2 room apts., completely furnished, linen, light, gas. 4164 Drexel-blvd.

TO RENT—3 RM. APT., BATH, $30; 5 RM. I. C. completely furnished, p.ano; from Aug. 1st, $125. HOWARD BROS. & CO., 6300 Cottage Grove-av.

TO RENT—UNTIL OCT. 1; NEW FURNISHed four-room flat near 57th, I. C. and university. 5640 Dorchester-av. Phone Hyde Park 7392.

TO RENT—ELEGANTLY FURN. 2 RM. APT., 2 baths, 53d-st. and Cornell-av. now until Sept. 1. Phone Hyde Park 7392.

TO RENT—MY HOME BEAUT. FURN. 4 rms., sun parlor; 3-door bed; 1 month or longer. Blackstone 5163.

North Side.

TO RENT—6 RM. APT. FOR 2 MOS.; NR. lake; Wilson exp.; reas. Grace 285.

TO RENT—FURNISHED FLATS.

North Side.

NEW BUILDING.

2-4 RM. APARTMENTS.

5666-72 RIDGE-AV.

One blk. to Broadway cars, 2 blks. to Bryn Mawr "L" sta., 3 blks. to the lake and bus service. One of the finest sections of the city. Within 5 blks. of the Edgewater Beach Hotel. Special rates will be offered for the summer months. See agent on premises.

HOOL REALTY CO.
6735 Sheridan-road. Phone Rogers Park 840.

The Somerset

Sheridan-rd. at Argyle-st.
500 rooms—210 apartments and suites.

JUST COMPLETED.

APARTMENTS READY FOR IMMEDIATE OCCUPANCY.

FALL LEASES NOW BEING DRAWN.

Sunnyside 7000.

Virginia Terrace

828-38 SUNNYSIDE-AV.

New 3 rm. apts.; extremely large; light and commodious rooms; expensively and tastily furnished with new furniture; representative on premises daily, who will gladly and cheerfully furnish further information.

I. J. BLISS & CO.

8 S. Dearborn-st.

SHERIDAN ARMS

725 Sheridan-road. Near Broadway.
Fireproof Apartments.

Spacious 3 room kitchenette and private bath apts., completely furnished; includes maid service, gas and electric light; linen laundered and elevator service. Fine appointments and beautiful view of lake. Transportation, bus line, "L" service, and car line; $100 to $175 a month. Phone Lake View 7620.

TO RENT—3RD FL. APT., 6 LRG. RMS., 2 baths, living rm. 17x30, 17 outside windows, elevator; just thoroughly renovated; fine library, grand piano, Victrola, linen and silver included; available Aug. 15 to May, 1921. Call Sun. 9:30 to 10:30 a.m. or 7 to 10 daily for appointment. Inspection invited Sunday afternoon and evening after 4 p. m.

3 AND 4 ROOM APARTMENTS

With dining, kitchenette, parlor; has overstuffed furn.; bedroom, period walnut furn.; private bath, linen, silver, ice, maid service, 1361-67 N. Dearborn-st.

TO RENT—HIGHLAND ANNEX, 7620 SHERidan-rd., overlooking lake; 2 blks. to Howard L; just comp. 2 and 3 rooms, with bedroom; most elegant furn. apts. on N. S.; $85-$150 mo., including heat, gas, service.

Also 1-4 rm. apts. in Highlands; $18 week; $65-$150 per mo. Cafe. Ph. Rogers Pk. 6100.

SHERBURNE BEACH APTS.

"ON THE LAKE," 6259 SHERIDAN-RD.

New—Chicago's most beautifully furnished, most exclusive, and desirably located apts. Each apt. has separate bedroom; some have bedrooms, sun parlors, gas, elec. linen, maid service included in rental. Sheldrake 2168.

TO RENT—DELEGATE, FULLY FURN. 4 room apt. for balance July, Aug., and Sept.; 200 feet from Lincoln Park; rent $150 per month. Inquire today, 3d apt., 319 Belden-av. during week.

CHANDLER, HILDRETH & CO.
Cent. 6100. 56 W. Washington-st.

TO RENT—BEAUTIFULLY FURN. MOD. 6 rm. apt., nr. lake; 3 cool bedrooms, large airy porch; this is indeed a snap for any one appreciating real comfort and refined surroundings. If proper references and credentials are furnished will rent for 3 mos. at $125. Ravenswood 4623.

TO RENT—AUGUST ONLY OR PERMANent from August 1st. Furnished kitchenette apt. in fine home north of Irving Park. Two bedrms. dressing rm., bath, breakfast rm. and kitchenette. $250 for August. Address P 288, Tribune.

TO RENT—5 ROOM APARTMENT, NICEly furnished, Victrola, open porch, Clarendon and Montrose, block from surface and bus line, and surface cars; immediate occupancy, to Oct. 1, $125 per month. Address L 401, Tribune.

TO RENT—TO SEPT. 30, 1920, MY HIGH class, newly furnished 4 room sun parlor apartment; 2 blks. to lake; best transportation; to responsible party; $80 per mo. Address L 77, Tribune.

TO RENT—BEAUTIFULLY FURNISHED small apartment, two persons, maid, elevator service; August-September, or longer; ideal location; cheap. Apply 526 Diversey parkway. Apt. 304.

TO RENT — GLENGYLE APT. HOTEL. Two room apartments, kitchenette, completely furn. throughout, including linen, $100. Argyle L and bus. 941 Glengyle. Sunnyside 4630.

TO RENT — 5 RMS. OF 7 RM. APT. FOR hskpg. complete; everything included; high class neighborhood; 1 blk. from lake and beach; beautiful view; $150. Graceland 1930.

FRONTENAC APTS.,

725 Irving Park-blvd. Ph. Lake View 7672. Completely furn. 3 to 6 rm. apts.; 1 blk. to lake; 10 min. to Loop. Call or phone.

TO RENT—SUBLET COMPLETELY FURnished apt. in highest class apt. hotel for short term or long, balance of lease; rental lower than present rent. Phone Main 816 or office, Lake View 7600.

TO RENT—LIGHT 5 ROOM SUN PARLOR, tile bath apt., Garfield Pk. district. Phone Columbus 8248.

TO RENT—FOR THE MONTHS OF AUgust and Sept., 6 rm. furn. flat in Rogers Park; screen porch; 2 blks. to lake, 2 blocks from the L; $90. Tel Rogers Park 6344.

TO RENT—ATTRACTIVELY FURN. 4 room apartment; has inadoor bed extra; screened porch; 2 blks. Edgewater beach station; near lake; $100. Edgewater 4562.

TO RENT—6 RM. APARTMENT—NICELY furnished; to responsible party for 1 yr. Address B B 120, Tribune.

TO RENT—SUNNYSIDE-AV., 1217, 3D APT., 3 connecting furnished 4 rooms and sun parlor; near Wilson express.

TO RENT—ELEGANT 3 RM. AND KITCHENette apt., everything new; bldg. lake. 917 Sunnyside. Phone Lake View 8141

REAL ESTATE FOR SALE.
CENTRAL.

SALE—BUILDING CONTAINING AP- 60,000 sq. ft., near elevated ...ion; transportation; ideal for office ...tor; possession at once.
...ERICK T. HOYT,
...ndolph-st. Main 5113.

...TMENT CENTRAL DISTRICT. ...ESSING & COMPANY, ...ED PROPERTIES. THE NORTH SIDE ...LA SALLE-ST. FRANKLIN 4164.

...E—NORTH CENTRAL BUSINESS ...ost vacant and improved property. ...our complete map of the district.

...ROSS & COMPANY Wabash 1052.

...E—476 FEET FRONTAGE ON CHI- ...N. Michigan-av.; near new ...University site; approx. 22,750 ...

...ANT, Exclusive Agents, ...Exchange. Wabash 1052.

...E—BOULEVARD LINK BUSINESS ...ces for private off. bldgs.; 4,000 ...ft. room can be arranged. ...& SISTOR, 231 Conway Bldg.

...E—374X140 FT. ON CLARK-ST., ...Water corner of Aldine-av.; long ...ease; $5,000 p. m. PATTERSON ...Main 5100.

...E—CHICAGO-AV., E. OF STATE, 3 ...nr. N. Mich.-av.; $9,000. ...front; nr. 22d-av.; $15,000. ...& CO., Dearborn and Chicago.

...E—50X80 FT., N. WELLS-ST. NR. ...4 story bldg. with steam plant ...ight can be arranged.

...KNIGHT & CO., 74 W. Washington.

...E—SMALL BUILDING CLOSE TO ...CLIFFORD & FRANKLIN, 10 S. LA

...E—MODERN 4 STORY DOUBLE ...well worth your investigation. ...le Tribune.

...E—TR. LEASEHOLD IN LOOP ...ENCE. Good lease, sure increase. ...Address B M 303, Tribune.

...E — SELECTED OFFERINGS. ...Phone Main 1181, 900 N. Clark.

APARTMENTS—SOUTH SIDE.

...E—WOODLAWN: ONE BLOCK ...University of Chicago and Midway; 6 ...and 7 rooms; modern; easy ...$35,500. ...-av., nr. 55th; beautiful 6 apts.; ...sleeping porches; sun parlors, other ...apartments; terms rented. ...nr. 73d; 42 apts.; modern; rents ...only; owner will sacrifice for cash ...J. BLISS & CO., ...18 DEARBORN-ST.

...E—WOODLAWN—2 APT. 5 AND 6 ...located, with excellent trans ...ONLY $8,000; $2,000 cash

...WLAN—3 APT. 7 rooms each, rents ...to be increased. Excellent location, ...s good trans. Only $4,000 cash ...Price $13,500. ...HEDBERG & BISTOR, ...Main 2525.

...E—EXCEPTIONAL 12 FLAT BAR- ...sold 1 block from Washington ...This property in excellent condition, ...ed at 6 rm. apts; rental Oct. 1st will be ...and could be divided 2 6-flats; has 2 ...porch, 2 bks. to L. C.; $16,500. ...High class 2 flat, 6-6 rms., sun parlors; ...and should be seen to be ap- ...by appointment only. Price ...$13,000 to $15,000 cash; no trades. ...at Halsted State Bank [Mr. Malhoit], ...nr. 63d and Halsted-st. Hyde Park 45.

...E—1 FLAT BRICK AND ...modern; possession 1st ...5819 Harper-av. Price $11,000.

...Near 2 flat brick, 6 and 7 rooms, hot ...; in first class condition; a true bargain. ...; part cash. Price $12,500. ...TRAL REALTY & MORTGAGE CO. ...Exclusive Agents, ...133 W Washington-st Main 1010.

...E—3 APARTMENT, 74TH AND ...-av., sun parlor, sleeping porch; ...just finished; one apt. vacant; $15,500.

...st Coles-av., near 72d, 7-8-8; 4 car ...$6,000; terms. ...7407 Exchange and Ph. So. Shore ...IBRIAN Sales Mgr.

WOODLAWN.

...6 apt. bldg., ½ block to Jackson ...Rents a total of $2,340 and may ...furnished throughout in hardwood; ...price $29,000. ...6, BARSALOUX, ...Hyde Park 10.

JACKSON PARK 3 FLAT.

...3 apt. bldg., 6, 6, and 7 rm.; hdw. ...st class cond.; Kewanee boiler; ...; rent $2,210 per ...price $8,000; pr., $15,000. ...Blackstone 194.

...E—OWN YOUR OWN FLAT; ...Building to be sold to owner, ...; steam heat; $1,000 down, bal. ...month for four years, and own the ...flat experience necessary. Call or ...apply to J. TEN HOUTEN, 6051 S. ...Phone Englewood 2483.

...E—6 AND 7 RMS., 5111 ...flat west of Normal-blvd., close ...to within dollar E. R. S., with 300 ...cash. Terms rent $14,700; ...cash. Terms rent $14,700; ...cash. Terms rent $14,700;

REAL ESTATE FOR SALE.
APARTMENTS—NORTH SIDE.

ROGERS PARK 12 APT.
ALBION-AV.
NR. SHERIDAN-RD.
2, 3, and 4 rooms; less than 4 years old; in good condition; rent $7,700; inc. $26,000.
BLACKFORD & KUSSMANN,
Excl. Agts.,
60th and Halsted-sts.
Went. 179.

HARRISON & RIEDY.
3 apts. north of Wilson, east of Sheridan-rd.; overlooking lake; 6 rooms, 40 ft. lot; will sell for $22,000; poss. of one apt. Oct. 1. Only $6,200 cash required. 3 apts. Lakeside-pl., E. of Sheridan; lot 48x124; 6 rms.; open porches; 3 heated garages. Poss. of one apt. Price $24,000.
We also have several 6 apt. bldgs. and houses at reasonable prices.
HARRISON & RIEDY,
4728 Sheridan-rd. Edgewater 472.

STATE BANK OF CHICAGO
As conservator will sell at public auction at Chicago Real Estate Boardrooms, 2d floor, 79 W. Monroe-st. July 24, at 11 a. m., for cash, property 2621 Hampshire-av., 2 story and attic frame building, brick foundation, 4 rooms each; good condition; stove heat. Apply Trust Dept., Room 203, 135 W. Washington-st. Tel. State 5200.

FOR SALE—2 FLAT AND GARAGE, grazed; in near pchs.; Edge., close to L, surf. line, and lake; price $12,000; cash, $3,500.
3 flat in R. P., 4 pchs., close to L, surf. line, and lake; price $10,500; $6,500 cash.
6 flat, 4 p., close to L; price $30,000; $9,000 cash. HALAS. Sheldrake 2142.

FOR SALE—6 APT. N. OF PK., NR. Belwy.; large lot, side drive; 3 stm. elec.; rent (low), $4,500; bargain, $26,000.
2 apt., nr. Fullerton L.; 50 ft. lot, furn. and stove, elec., bdwd.; brk. garage; $6,900.
3 apt., Wrightwood, nr. pk.; $15,000.
CROWE BROS. & CO., Dearborn and Chicago.

APARTMENTS—N. W. SIDE.
LOOK AND BUY!
EARLY POSSESSION.
Among our big listings are the following:
2 apts., 5-6 rms., fur. ht.; $8,500.
2 apt., 5-6 rms., fur. ht.; $9,500.
3 apt., 5-5 rms., steam ht.; $10,500.
3 apt., 6-5-5, steam ht.; $16,500.
3 apt., 6-6-6, steam ht.; $16,500.
These buildings are very modern; best locations; exceptional buys; small down payment; easy terms.
B. WILLIAMS & CO.,
3406 Lawrence-av. Monticello 1270-470.

FOR SALE—12 FLATS, STEAM HEAT; rental $6,000 yearly; mortgage $18,000; I am going to sell for cash at the best offer, as I need money for other business; if you have cash you can get the biggest bargain in this district; cash talks; quick action necessary; owner. Address BN 563, Tribune.

FOR SALE—BY OWNER, BEAUTIFUL 3 fl. brick, 2 6 rooms, 4 room, electric, hot water, screened back porch, beamed dining room, 3 baths and halls, 30x30 garage and gas ranges; bldg. only 5 yrs. old; no agents; for quick sale, $16,000. Call EDGEN, Franklin 3019.

INVESTORS, ATTENTION.
For sale—New 18 flat, best location Albany Park; pays $7,200 net per year, selling at less than 5½ times rental; cash needed $20,000; part rented. Address J. P. Tribune.

FOR SALE—MY 15 FLAT, 4 AND 5 RMS., cor. near park and boulevard; steam ht. modern; 7 baths and halls, 30x30 garage; now $8,0000 will bring $9,200; sell for five time present rental until Monday night. Ph. Prospect 8850.

FOR SALE—NEW, HIGH CLASS 6 FLAT, 5-6 rooms, sun parlors, garage; Oct. rental $5,200 per month; select neighborhood; real bargain; price $33,000.
C. MARTENS,
2295 Milwaukee-av. Humboldt 779.

ALBANY PARK 3 FLAT.
5 rms. and sun parlor; condition and location excellent; immediate possession 1st flat; $18,500.
JOHNSON BROS., 4734 N. Kedzie.

FOR SALE—AFTER YOU HAVE TIRED looking for a good 2 flat brick modern building of six rooms each, see us. Our large list of select buildings at attractive prices will interest you.
CARL W. BERNAU,
2057 Addison-st. Lake View 2761.

FOR SALE — ANOTHER ONE OF OUR NU-merous bargains; 2 story brick; store and flats; hdwd. trim, elec. light; fine location; Belmont-av. near Sacramento-av. Price $10,-500; $2,500 cash; balance to purchaser. Kreutzer & Riemer, 2877 Clybourn-av.

FOR SALE—NR. BEAUTIFUL MARquette Pk., and golf links; 2 flat brick, 4 rms.; sun parlor; stm. ht.; tile floor, vestibule and bath; large screened porches; can give quick possession; price $9,000. Owner, 3218 W. 65th-pl. Prospect 8432.

SPECIAL BARGAIN.
2505 Lowell-av., 1 blk. north of Fullerton, mod. brick bldg., 4 rm. flat; rental $1,806 per year; $3,000 cash will purchase. Owner, 3956 Fullerton. Belmont 5661.

FOR SALE—2 FLAT BRICK, SUN PARlors, fireplace and modern heat; 2-4 room flats; price $10,500; $4,000 cash; 6 ft. lot; bldg. 4½ years old; on N. Avers-av. Call 3388 Milwaukee-av.

FOR SALE—3 FLAT, FRAME, 2 5 AND 1 4 room flats; gas; stove heat; brick garage; price $4,400; $1,500 cash; on N. Christiana-av. Apply 3385 Milwaukee-av. Phone Irving 2260.

FOR SALE—2½ STORY BRICK, 5 AND 6 ROOMS; flats not water heat; 1118 N. Ridgeway.

FOR SALE—3 REAL BARGAINS; 12, 6, and 6 flat brick bldgs. Address M 397, Tribune.

FOR SALE—2 FLAT BRICK, 5-5, S. PARst. N. Humboldt-av., near L. Call Monticello 5014; no agents.

FOR SALE—3914 N. WHIPPLE-ST., NEW 2 ft. brick 2 flat, garage, stove. Call Sunday. GEO. UMWEHR, 17 N. La Salle.

FOR SALE—MODERN 2 FLAT, BRICK, 6-6 rooms, cement bsmt. near Hamlin and Costello-av. Belmont 5657.

FOR SALE—2 FLAT FRAME, 4-4, CEMENT foundation and basement; terms. SCHAFER, 3057 Fullerton.

FOR SALE—BARGAIN—9 FLAT BUILDING rent $1,632 year; price $10,500. See GEORGE DAMIANOS, 5 N. La Salle. R. 905.

FOR SALE—FLAT BRICK BUILDING, sun parlor front, 4 yrs. old; price $9,200; $3,000 cash. JOHN A. Kosiner-av.

FOR SALE—4 ROOM FLAT; BARGAIN. Call Sunday, and any eve. after 6:30.
G. W. HEATLEY, 3648 N. Hoyne-av.

FOR SALE—BRICK 2 FLAT, 6 AND 6; price $6,800; cash required, $2,000. Address A T 385, Tribune.

FOR SALE — 6 FLAT BLDG., STEAM HT. 3127 Fowler-st. Humboldt 3527.

FOR SALE—BRICK 2 FLAT, 6 ROOMS each; stove heat. Address L 382, Tribune; price $6,000; only $1,000 down; E Z terms. Address B M 307, Tribune.

FOR SALE—2 FLAT BRICK, 4 ROOMS; stove heat; price $6,250; only $850 down; 1 Hamlin and Division. Address C M 484, Tribune.

FOR SALE—2 FLAT BRICK, ELECTRIC furnace and stove heat; 33 ft. lot; bldg. 3 years old; price $12,500; $3,400 cash; on Grace-st. Call at 3385 Milwaukee-av.

FOR SALE—2 FLAT BRICK, SUN PARlors, furnace, 3½ ft. lot, garage, modern bldg., $11,700, $5,000 cash, on N. Harding-av. Call at 3385 Milwaukee-av.

FOR SALE—2 FLAT BRICK, ELECTRIC stove ht., 30 ft. lot, 5-6 rm. flats, only $8,800 cash needed, on N. Avers-av. Call at 3385 Milwaukee-av.

FOR SALE—0-4 RM. COR. APT. BLDG. 4616-18-20 N. Spaulding-av.; rents $5,400 yr. Apply 515 S. Franklin-st. Phone Wabash 450.

FOR SALE—MY TWO 3 FLAT BLDGS., ON Belmont-av., near Kedzie; both bldgs. are on 30 ft. lots; price for quick sale, $16,000. Address D S 413, Tribune.

FOR SALE—BRICK, 4 APT. BRICK, 5 RM flats, sun parlors; nr. Portage Pk.; price $16,500; $3,000 down. Call Sunday. 5300 Irving Park-blvd.

2626 N. SAWYER-AV.
3 story brick, Logan Square; no agent. Inquire at 5857 Milwaukee-av.

FOR SALE—MOD. 2 FLAT BRICK. 6 AND 6 rms. hot water heat; A1 condition; extra lot; location for investment. F. G. KRUMSIEG & BRO., 4005 W. North-av.

FOR SALE—2 STORY FRAME, A1 COND. 5-5 rms., large attic, glazed rear porches; garage; only $5,500. Call Sunday, 5300 Irving Park-blvd.

FOR SALE—$10,000; NEW MODERN BRICK 2 flat; 1st floor, 1st floor, 6 rooms; 2d floor, 6 rooms; 30 ft. lot. 4944 N. Lawndale-av. Phone Owner, Lake View 1411.

FOR SALE—BARGAIN PRICE 2 FLAT BRICK, 542 N. Sawyer-av.; rent $35; possession can be had of flat now; price $3,250; terms. MARKS & SAS, 848 Madison.

FOR SALE—10, 2 FLAT BLDGS. AND 12 cottages and residences; all bargains:
TRETER'S, 3625 Irving Pk.-blvd.

FOR SALE — 2 FLAT BRICK, 3 AND 3 rooms and bath, modern. N. W. Side; $7,200. Address L 126, Tribune.

FOR SALE—2 FLAT BRICK, 5 AND 6 RMS.; has flat hot water heat. 1118 N. Ridgeway.

FOR SALE—3 REAL BARGAINS; 12, 6, and 6 flat brick bldgs. Address M 397, Tribune.

FOR SALE—2 FLAT BRICK, 5-5, S. PARst. N. Humboldt-av., near L. Call Monticello 5014; no agents.

FOR SALE—3914 N. WHIPPLE-ST., NEW 2 ft. brick 2 flat, garage, stove. Call Sunday. GEO. UMWEHR, 17 N. La Salle.

FOR SALE—MODERN 2 FLAT, BRICK, 6-6 rooms, cement bsmt. near Hamlin and Costello-av. Belmont 5657.

FOR SALE—2 FLAT FRAME, 4-4, CEMENT foundation and basement; terms. SCHAFER, 3057 Fullerton.

FOR SALE—BARGAIN—9 FLAT BUILDING rent $1,632 year; price $10,500. See GEORGE DAMIANOS, 5 N. La Salle. R. 905.

FOR SALE—FLAT BRICK BUILDING, sun parlor front, 4 yrs. old; price $9,200; $3,000 cash. JOHN A. Kosiner-av.

FOR SALE — 4 ROOM FLAT; BARGAIN. Call Sunday, and any eve. after 6:30.
G. W. HEATLEY, 3648 N. Hoyne-av.

FOR SALE — BRICK 2 FLAT, 6 AND 6; price $6,800; cash required, $2,000. Address A T 385, Tribune.

FOR SALE — 6 FLAT BLDG., STEAM HT. 3127 Fowler-st. Humboldt 3527.

FOR SALE — BRICK 2 FLAT, 6 ROOMS each; stove heat. Address L 382, Tribune; price $6,000; only $1,000 down; E Z terms. Address B M 307, Tribune.

FOR SALE—2 FLAT BRICK, 4 ROOMS; stove heat; price $6,250; only $850 down; 1 Hamlin and Division. Address C M 484, Tribune.

FOR SALE—2 FLAT BRICK, ELECTRIC furnace and stove heat; 33 ft. lot; bldg. 3 years old; price $12,500; $3,400 cash; on Grace-st. Call at 3385 Milwaukee-av.

FOR SALE—2 FLAT BRICK, SUN PARlors, furnace, 33 ft. lot, garage, modern bldg., $11,700, $5,000 cash, on N. Harding-av. Call at 3385 Milwaukee-av.

FOR SALE—2 FLAT BRICK, ELECTRIC stove ht., 30 ft. lot, 5-6 rm. flats, only $8,800 cash needed, on N. Avers-av. Call at 3385 Milwaukee-av.

FOR SALE—0-4 RM. COR. APT. BLDG. 4616-18-20 N. Spaulding-av.; rents $5,400 yr. Apply 515 S. Franklin-st. Phone Wabash 450.

FOR SALE—MY TWO 3 FLAT BLDGS., ON Belmont-av., near Kedzie; both bldgs. are on 30 ft. lots; price for quick sale, $16,000. Address D S 413, Tribune.

FOR SALE—BRICK, 4 APT. BRICK, 5 RM flats, sun parlors; nr. Portage Pk.; price $16,500; $3,000 down. Call Sunday. 5300 Irving Park-blvd.

2626 N. SAWYER-AV.
3 story brick, Logan Square; no agent. Inquire at 5857 Milwaukee-av.

FOR SALE—MOD. 2 FLAT BRICK. 6 AND 6 rms. hot water heat; A1 condition; extra lot; location for investment. F. G. KRUMSIEG & BRO., 4005 W. North-av.

FOR SALE—2 STORY FRAME, A1 COND. 5-5 rms., large attic, glazed rear porches; garage; only $5,500. Call Sunday, 5300 Irving Park-blvd.

FOR SALE—$10,000; NEW MODERN BRICK 2 flat; 1st floor, 1st floor, 6 rooms; 2d floor, 6 rooms; 30 ft. lot. 4944 N. Lawndale-av. Phone Owner, Lake View 1411.

FOR SALE—BARGAIN PRICE 2 FLAT BRICK, 542 N. Sawyer-av.; rent $35; possession can be had of flat now; price $3,250; terms. MARKS & SAS, 848 Madison.

FOR SALE—10, 2 FLAT BLDGS. AND 12 cottages and residences; all bargains:
TRETER'S, 3625 Irving Pk.-blvd.

FOR SALE — 2 FLAT BRICK, STEAM HEAT, electric light; elevator-a-v.; offered away below cost; 6 rms. each; $6,000; terms; small cash payment balance $30 per mo., including interest; bring depositor. Owner, 3808 Montrose-av.

FOR SALE—VERY HIGH CLASS 6 APT. bldg., containing 3, 4, and 5 rm. apts.; mahog. trim; white enamel in dining rm.; metal weather strips on windows throughout bldg. Bldg. must be seen to appreciate a bargain; location, N. W. cor. Leland and Bernard-st.; rentals $7,200 per yr.; price $45,000. Irving 3980 for further information; act quick.

FOR SALE—2 6 RM. FRAME, STOVE HT.; sewer, water, gas and paved street; 115 blks. to Humboldt Pk.; 7 rm. flat, 6-0, C. T. Terms. Immediate poss. For inspection call 2846 N. Albany-av., 1st apt., or at our office.
L. M. JACOBSON & CO.,
32 W. Washington-st. State 6741.

FOR SALE—LOGAN SQUARE; BEAUTIFUL 3 story brick, furn. ht. each flat; 2-6 rm. apts.; all well built; a very attractive bldg.; lot 40x125; immediate possession. If you want a fine home with income this is a rare opportunity. There are few good bldgs. for sale in Logan Square. For inspection call at 2846 N. Albany-av., 1st apt., or at our office.
L. M. JACOBSON & CO.,
32 W. Washington-st. State 6741.

YOU CAN'T GO WRONG
In buying any one of these buildings.
Two-flat brick, 3-6 rms., modern; furn. ht.
Two-flat stucco on steel, 5-5, Walnut finish.
Three-flat, 5-5-5, frame; lot 37½-125; modern.
Two-flat frame, 6-6, 7years old, modern.
Also bargains in small stores and houses.
J. R. WILLIAMS & CO.
4623 N. Kedzie-av. Monticello 6.

FOR SALE—LOGAN SQUARE.
A very attractive 2 story frame, 6-6 rms.; oak and pine trim, with h. w. h., 1st flr.; 1 car garage; large lawn; lot 50x125; convenient to Logan Sq. "L." Priced right to sell. $2,500 1st payment. Immediate possession. For inspection call 2846 N. Albany-av., 1st apt.
L. M. JACOBSON & CO.,
32 W. Washington-st. State 6741.

FOR SALE—IMMEDIATE POSS. OF 2 FLAT. Exceptional bargain in home; an investment; 2 flat, frame, 6 and 6 rms., concrete found.; consoles, elec. light, paneled din. rm., mahog. and ivory, hardwood trim, cement basement, laundry; income $70 per mo.; price $6,500; terms; small cash payment balance $30 per mo., including interest; bring deposit. Owner, 3808 Montrose-av.

FOR SALE—VERY HIGH CLASS 6 APT. bldg., containing 3, 4, and 5 rm. apts.; mahog. trim; white enamel in dining rm.; metal weather strips on windows throughout bldg. Bldg. must be seen to appreciate a bargain; location, N. W. cor. Leland and Bernard-st.; rentals $7,200 per yr.; price $45,000. Irving 3980 for further information; act quick.

FOR SALE—2 6 RM. FRAME, STOVE HT.; sewer, water, gas and paved street; 115 blks. to Humboldt Pk.; 7 rm. flat, 6-0, C. T. Terms. Immediate poss. For inspection call 2846 N. Albany-av., 1st apt., or at our office.
L. M. JACOBSON & CO.,
32 W. Washington-st. State 6741.

FOR SALE—THREE FLAT OF FOUR rooms each and sun parlor; furnace and stove heat; one apartment vacant; building only three years old; $10,750; easy terms. A beautiful modern building, low, for quick sale. Owner, G. E. KLOTTER, 5-7 Granville-av. Sheldrake 2608 or State 6351.

FOR SALE—2 FLAT BIGGEST BARGAIN IN Albany Pk., 5 and 6 rooms; brick, price $9,500; don't miss this opportunity. See us today.
FROLICH, McCABE & CHADWICK,
3434 Lawrence-av. Irving 1466.

BARGAIN
2 story brick, 6 and 6 rooms, 2 furnaces, corner lot, 37½x125; 5 blks. to "L" sta.; price $10,000.
BRADLOW & BAUMAN,
3806 Montrose. Irving 2089.

FOR SALE—CRAWFORD NR. IRVING Park; 30 apts. court bldg.; sun parlors; 25 leases expire 1st; mtge. $71,000; price, $20,000 for equity.
I. J. BLISS & CO.,
8 S. Dearborn-st.

FOR SALE—ON WRIGHTWOOD NR. CRAWford-av., 2 flats, 5 rooms, bath each flat; steam heat, sun parlors, mahog. finish; 2 car garage; price, $12,000; $4,000 cash. PADDEN BROS., 3309 Wrightwood-av.

APARTMENTS—WEST SIDE.
FOR SALE—2 FLAT IN LAMBERT TREE Sub.; 6 and 6 rooms; modern in every detail; beautiful brick front; h. w. heat; possession 1st flat at once; splendid location. Price $11,500.

Splendid corner, 10 apt. bldg.; stove and furnace heat; present annual income $3,300. Also bargains in small flats and houses; improved or small vacant and cash for $14,000 equity.
Boehm & Winterson
426 S. Crawford, cor. Congress. Ked. 427.

FOR SALE—2 STORY STONE FRONT—5 and 6 rooms; modern; lot 30x140; on Kenneth-av. near Harrison; one flat vacant. Price $6,700.

2 STORY CUT BRICK, 4 YEAR OLD.
Six 6 rooms; all modern imp. H. W. heat; tile whipple-st., near Jackson-blvd; price $8,500.

2 STORY BRICK—7 AND 8 ROOMS; steam heat; on Adams-st., west of Kedzie; price $6,300.

DE STEFANO & CANNATO,
1157 Colorado-av. Kedzie 4110.

FOR SALE—6-7 BRICK, FURNACE, GArage; only $3,800.
5-6 rooms, furnace, electric light; nr. Crawford-av.; $6,700.
3-4 rm. flats, new bldg., electric light; nr. Lawrence-av.; bargain; $7,500; will make easy terms.
WESTERN REALTY EXCHANGE,
3308 Lawrence-av. Western-av. 4300

FOR SALE—REAL BARGAIN; LESS THAN 5 times the present rent; 12 apt. bldg., 6 w. and 3 flourney and 3 1-bdrm. 1 blk. St. Louis and Kedzie-avs. BLACKHOLA. APPLY OWNER 4607 MAGNOLIA.

FOR SALE—BARGAIN; HIGH GRADE BUSIness property on N. Clark-st. bus. cor. at an attract. price. Further details apply to
MARK LEVY & BRO., 140 S. Dearborn-st.

FOR SALE—CHOICE BUSINESS COR.
WILSON-AV., BEST PART.
143X95 FT., RIGHT FOR HIGH BLDG.; PRICE, $100,000; NICE LEASE. N. E. COR. NEAR WILSON-AV. AND MAGNOLI

TATE FOR SALE.
OUTHWEST SIDE.
galows
CASH
ONTHLY PAYMENTS.
re and six rooms, brick
es, hardwood floors, fine
ce, modern bath with tile
screens incl.
MS AT $7,500.
MS AT $8,000.
ORTHWEST CORNER
ND MOZART-STS.
ON PREMISES.
LLER, BUILDER
RRICK BLDG.
OINTMENT CALL
608. MR. KLOTTER

BARGAINS IN
TTAGES.
$3,500; only $500 down
rete foundation, $4,500.
e foundation; furnace heat;
will be sold today. Act
d, Marley & Bray,
r. Prospect 611
BUNGALOW.
equette Manor, all modern
tric light, etc.; price near
come out today or
d, Marley & Bray,
av. Prospect 611
FOR SALE—
ce-av.; six room frame
38 x 125 ft. lot; steam heat;
ediately; terms to suit
ce $4,850; want only
hone or call for list of
W. SUMME.
ark-blvd. Central 8670.
ERN 6 RM. BRICK BUNGA
ughout; fireplace, buffet
tc.; $7,000; $2,500 in cash
rm. brick bungalow, one
or only; real oak through-
ode cash down and $40 per
E WALTER & CO., 3146
FOR SALE—
NGLEWOOD HOME.
n-st. Must sell at once. No
rejected.
LAN & TYSON.
n-st. Central 227.
AUTIFUL 8 ROOM RESI-
me, located on one of the
ks, hardwood floors, fine
ace, screens incl.
ARK-AV. AT 77TH ST.
following is a partial list of real-
which we can offer.
ERAN RD.—Immediate posses-
of finest corner brick resi-
in North Edgewater; beauti-
y rms; 10 rms., 4 baths; large
ession; lot 154x150..... $100,000
VIEW AV.—Beautiful modern
e, 5 baths, dark brick
cotta construction; colonial
; 5 large master chambers...
; 2-an unusually attrac-
modern home, 12 rms., 3
hs; garage for 3 cars, with flat
ERAN RD.—12 rooms, 4 baths;
ential red brick home, with
garage for 3 cars; 125 ft.x150 ft.
MORE-AV.—12 rms., 3 baths;
garage for 3 cars, with flat above;
x160x150.....
LEAF-AV.—One story brick home in
; fine view dist.; 11 rms., 3 baths,
3 cars; lot 48x166.....
Sheridan-rd.—Modern brick house;
basement; 12 rms., 4
; lot 25x84.....
ON-ST.—Corner house of
stone; has 14 rms., 3 baths;
property for bus. purposes
LEWOOD-TERR. 11 rms.,
bath; large, light rooms, lot
3115; garage.....
BORN-PKWY.—Very attractive
house, 3 baths, brick and
; lot 25x149.....
DISTINCTIVE AND MOD-
rn 14 room house of un-
sual attraction inside and
t. North of Lincoln park,
ar lake. Exclusive street.
arge rooms, white enamel
rim throughout. Inspection
y appt. Owner, Address L
57, Tribune.

FOR SALE—DO YOU WANT A BEAUTIFUL
home for occupancy this fall? An except-
ionally well built and well planned house
ing 9 large light airy rooms; 3 bedrooms
ing rm. south and east exposure; large
x150; property has had splendid care
the finest condition; located 1045 Sher-
Rogers Park; 2 blocks to Birch-
at sta.; a little extra time to inspect
right for immediate sale. Terms
arranged. See Mr. Accola.
CHANDLER, RITCHEY & CO.,
56 W. Washington-st.
FOR SALE—YOUR RENT WILL BUY YOUR
me; $100 or a Liberty bond will start
closest to lake possible; good car service
Belle Pl. & Sheridan-rd.; service to loop; move
your home when your lease expires. Write
phone and address and mail to A J,
Tribune.
FOR SALE—
SOUTH SIDE.
HOMES IN BIRCHWOOD.
room stucco house, 40x50; slate roof,
water heat; beautifully living room and
room over large garage. Two car garage
$17,000
room reed brick house; hot water heat;
garage for 3 cars. East of "L"
Sheridan-rd. Price $18,500.
of L. BAIRD & WARNER.
169 North La Salle-st. R. F. 2400.
FOR SALE—GOOD 12 RM. FRAME RESI-
ce; Wilson-av. district; lot 50x175;
heat; 3 baths; fine location; make fine
house; furniture can be had if de-
ed; $8,750; Price $15,000. Must
(See Cochran) W. G. YOUNG & BRO., 4606
Broadway.
FOR SALE—AT GROUND VALUE—
IN EDGEWATER.
room residence, garage, turn table,
excellent condition. Can be bought
the value of lot. One block from Sher-
. Lot 60x150. Price $18,500.
13] BAIRD & WARNER.
9 La Salle. Central 8300.
SALE—LET'S LOOK.
$4,000 home, facing the lake; 20 minutes
ice from link bridge, along one of the
most beautiful drives in the country; 10 rms.,
rooms, 3 baths, and music room.
beautifully decorated, 2 car garage.
BAIRD & WARNER.
9 La Salle-st. Central 8300.
FOR SALE—ROGERS PARK 5 ROOM BUN-
low; lot 41x178; h. w. heat; pr. $10,000.
ROOMS, N. S., nr. lake; 2 baths, 2 lava-
s, 3 open fires, sleeping porch, flat above;
ge; price $36,500. Peterson.
RESIDE & WENTWORTH, 1056 Wilson.
Beautiful N. Edge. House.
ms., ballroom, steam ht., large front
, 2 car gar.; on Glenwood-av. lot; 50
deep. Price $15,000 for
ck sale. E. SUMNER WALKER, 1535
-av., Rogers Park 8180.
FOR SALE—HIGH CLASS MODERN HOME;
st 60x225, Birchwood; lge. liv. room,
ary room, open staircase, large hall 1st
, 4 bedrooms, 2 baths; lot 200 deep;
car garage; built this for a home; family
small and home is too large; bargain
ce; terms. 3501 N. Clark-st.
FOR SALE—8 ROOMS, ARRANGED AS
; near North-av. and La Salle-st.
rent; $3,500 year; price $22,000;
ge; 2 car garage. 1 block to "L."
FOR SALE—EDGEWATER 8 RM. RESI-
e; Thorndale station; excellent
; heating; no agent. Address
126 Tribune.
FOR SALE—EDGEWATER 8 RM. HOUSE;
ern; elec. lt.; immed. possess.; $6,500;
cash, bal. easy. 1448 Edgewater-av.
BEAUTIFUL HOME NEAR
centrose; sacrifice $27,500. Phone
ROGERS PK. MODERN 10 RM.
ndrews; h. w. h.; oak; 50x125
ms N 364 Tribune.
A REAL HOME. EVERY AC-
for grownups and children
tion 4288.
CHEAP; 2621 MAGNOLIA-AV.;
ms, sun parlor, 2 fireplaces, 2
Sale. Main 2500.
7 ROOM BRICK AND STONE
800. Lincoln 7280.
— 8 RM. MOD. RES.; HEIGH-
Montrose; snap. Owner, Grace 2767.

REAL ESTATE FOR SALE.
HOUSES—NORTH SIDE.

HAROLD BRADLEY
& COMPANY
710 N. MICHIGAN-AV.
PHONE SUPERIOR 9100.
It is our aim to inform our clients
application of substantially
every high grade residence on the
side known to be for sale.
following is a partial list of real-
which we can offer.
ERAN RD.—Immediate posses-
of finest corner brick resi-
in North Edgewater; beauti-
y rms; 10 rms., 4 baths; large
ession; lot 154x150..... $100,000
VIEW AV.—Beautiful modern
e, 5 baths, dark brick
cotta construction; colonial
; 5 large master chambers...
; 2-an unusually attrac-
modern home, 12 rms., 3
hs; garage for 3 cars, with flat
ERAN RD.—12 rooms, 4 baths;
ential red brick home, with
garage for 3 cars; 125 ft.x150 ft..... 75,000
MORE-AV.—12 rms., 3 baths;
garage for 3 cars, with flat above;
x160x150..... 65,000
LEAF-AV.—One story brick home in
; fine view dist.; 11 rms., 3 baths,
3 cars; lot 48x166..... 65,000
Sheridan-rd.—Modern brick house;
basement; 12 rms., 4
; lot 25x84..... 50,000
ON-ST.—Corner house of
stone; has 14 rms., 3 baths;
property for bus. purposes 45,000
LEWOOD-TERR. 11 rms.,
bath; large, light rooms, lot
3115; garage..... 42,000
BORN-PKWY.—Very attractive
house, 3 baths, brick and
; lot 25x149..... 40,000
DISTINCTIVE AND MOD-
rn 14 room house of un-
sual attraction inside and
t. North of Lincoln park,
ar lake. Exclusive street.
arge rooms, white enamel
rim throughout. Inspection
y appt. Owner. Address L
57, Tribune.

FOR SALE—DO YOU WANT A BEAUTIFUL
home for occupancy this fall? An except-
ionally well built and well planned house
ing 9 large light airy rooms; 3 bedrooms
ing rm. south and east exposure; large
x150; property has had splendid care
the finest condition; located 1045 Sher-
Rogers Park; 2 blocks to Birch-
at sta.; a little extra time to inspect
right for immediate sale. Terms
arranged. See Mr. Accola.
CHANDLER, RITCHEY & CO.,
56 W. Washington-st.
FOR SALE—YOUR RENT WILL BUY YOUR
me; $100 or a Liberty bond will start
closest to lake possible; good car service
Belle Pl. & Sheridan-rd.; service to loop; move
your home when your lease expires. Write
phone and address and mail to A J,
Tribune.
K. R. BEAK & CO.,
196 N. Clark-st. Franklin 3210.
William
Zelosky Co.
Established Since 1894.
Has the quickest practical plan for people
who have from $1000 to $5000 to own their
own home. Our beautifully built up subdivi-
sions are a positive proof of the above state-
ment. We carry 80% on your
building and lot. Our property is northwest,
20 minutes from the loop. Act now.
In phone, or write 1905 Belmont-av. Grace-
land 4570.
8 ROOM BRICK, $6,500.
Near north end Lincoln Park; furnace, elec.
light, 2 fireplaces; $1,500 cash, bal. paymts.
POSSESSION NOW.
7 room frame, near Leland and Ashland;
furnace, elec. light; $5,500, terms $3,500
cash. MEAD & COE, 69 W. Washington-st.
RESIDENCE, $5,300.
8 rm. residence; hot water ht.; elec. light;
glazed in rear porch; concrete foundation;
cash. It will take quick action to get
this bargain.
J. R. WILLIAMS & CO., 2406 Lawrence-av.
FOR SALE—ROGERS PARK—
Modern 7 rm. home; spacious living rm.,
sun parlor, 4 lg. bedrooms and sleeping porch,
garage for 2 cars. The inside of this home
is exceptionally fine, and also very conveni-
iently arranged. Purchased for
owner, 6531 N. Ashland.
FOR SALE—ROGERS PARK RES., 2 BLKS.
from lake; brick and stucco; 8 rooms, 2
baths; large lot, hot water heat; vacuum
system; heated 2 car garage; price $18,500;
half cash. This is our best bargain.
H. E. HENDERSON & CO. (Kirschner),
Goods Sherman-st.
FOR SALE—BEAUTIFUL NORTH EDGE-
water brick home, four years old, near
lake; 8 rooms, beautiful finish, two master
ter bedrooms, 2 baths, ex. lav and toilets,
billiard room, tile roof, vapor heat, vac.
cleaner; 2 car bld. garage; no agents; owner.
Address B M 186, Tribune.
FOR SALE—MOVE RIGHT IN IF YOU
have $2,000 cash; 8 room brick residence;
electric, hot water heat, 2 blocks to "L" and
car line; held vacant for purchaser. 1824
Ridge-av. or apply 3416 Lincoln-av. Phone
Wellington 4290.
FOR SALE—MOD. HSE. 26 RMS. 9 BATHS.
2 story brick garage, hold 8 cars. Lot 42x
150. Fine room house, hotel, or many
other lines of bus. Also a 12 rm. hse. s. of
Diversey, 2½ block from L, park. Apply at
1146 N. Dearborn-st.
FOR SALE—$75,000 BEAUTIFUL N. SIDE
clear, cor. res. ballroom; conservatory, bil-
liard room; 3-car garage, large grounds;
consider vacant or smaller house part pay.
Balance satisfactory, terms. Address B M
402, Tribune.
FOR SALE—NEW 7 RM. 2 STORY DUTCH
colonial res., liv. rm. with tile fireplace,
lavatory, bkfst. kit. and dtn. rm. 1st floor;
4 rms. and bath 2d floor; h. w. ht.; gar.
to match house. 6550 N. Rockwell-st.
W. ZELOSKY CO.
FOR SALE—A REAL HOME ON BEAUTI-
ful street, one block to Kimball sta. [Rav.
"L"]; 6 modern large light rooms, except
steam heating plant; tile roof, garage, etc.
all for $6,700 ($6,000 cash needed). Owner,
Irving 1102.
FOR SALE—LINCOLN PARK DISTRICT.
9 and 10 rm. houses, brick, elect. light,
furnace, $6,500; $2,000 cash, bal. monthly;
2 blks. to Lincoln Park. Good transporta-
tion. Possession now. Address D 56,
Tribune.
FOR SALE — TWO UNUSUALLY FINE 9
room houses, one Elm-st. near drive and
the other Belle-pl. All modern conveni-
ences. Immediate possession.
PAUL STEINBRECHER & CO. Tribune Bldg.
FOR SALE—AVAILABLE NOW, BEAUTIFUL
home; 825 Buena-av.; owner must leave;
to sell today absolutely; 11 room modern ga-
rage; lot 50x182; new; home in Chicago to
compare for the money.
E. J. RILEY, 106 N. La Salle-st.
Main 2043.
$100 DOWN,
$20 a month, starts payment on bungalow
or 2 flat built to suit on 50 ft. lot in
beautiful section N. W. Side; best transpor-
tation. An opportunity for the man who is
ambitious to own a home free from the
small sized lot, without sacrificing its
convenience, and relieve himself of the high
rents ever increasing. Owner prepared to
build furnished. WHITE & CO., 82 W. Wash-
ington, Rand. 650.
BUNGALOWS AT
REDUCED PRICES.
On terms that any one can meet. Located
in the most beautiful section; on the finest
boulevard and surface transportation. Ad-
joining pretty 80 acre park. We are selling
at before the war prices. We have saved
you from $500 to $1,000. Don't fail to investigate. Address B M 372,
Tribune.
FOR SALE—6 ROOM THOROUGHLY
modern frame house, hardwood finish
throughout; hot water heat and all modern
improvements; garage and gas. Ground are
finished; cement basement and stationary laun-
dry tubs; located near Irving Park-blvd. and
Western-av.; price $5,500. $1,500 cash or
more. LOEB-HAMMEL REALTY CO. [not
inc.], owners, 140 S. Dearborn-st. Ran-
dolph 8022.
FOR SALE—2 FLAT 5 AND 5 ROOM BRICK
2 furnaces; this and surrounding property
high class; near Diversey and Elston-avs. A
small cash payment will buy this property.
Immediate possession. 253 Greenwood-av.
Or call Franklin 2346. Ask for Mr. Wil-
liams.
SPECIAL BARGAIN.
Beautiful 6 room bungalow, just complet-
ed, only $1,000 down; a real snap.
WM. YESCHEK,
4446 Lawrence-av. Kildare 2739.
FOR SALE—MODERN BRICK BUNGALOW; 6
months old; tile roof; tile floor in bath; 5
room and sleeping porch; electric, hot water
heat; lot 30x125; $4,750 cash; on N. Ridge-
pond car. Apply 3385 Milwaukee-av. Phone
Irving 9260.
FOR SALE — COZIEST BRICK AND TERRA
cotta cottage, N. W. Side; 9 rooms, tile
bathroom, steam heat, electric, cement base-
ment, beautiful trees in veranda; lot 40x
165; price $5,000; $1,000 cash required.
Address R 483, Tribune.
FOR SALE—ALBANY PARK NR. KENZIE
2 story stucco, 7 rms., cement
basement, furnace, 30 ft. lot; immediate pos-
session; mtg. $4,300; price only $6,800.
CUCHRAN & McCLIER,
4622 N. Western-av. Ravenswood 1410.
FOR SALE—SMALL PAYMENT DOWN,
easy monthly payments buys our new brick
bungalow; 5 rms. and sun parlor; best location
Albany Park. See Owner Sunday 10 to 5 p.m.,
3409 N. Sawyer-av. Irving 3886.
FOR SALE—PORTAGE PK., VACANT 8
rm. residence; sleeping porch, breakfast
porch; lge. front room; chicken coop;
several trees; price $3,900. $1,400 cash
on N. Sacramento-av. Apply 3385 Milwau-
kee-av. Phone Irving 9260.
FOR SALE — 7 ROOM RESIDENCE, ON CE-
ment; hot water heat; hardwood trim; trees
in front; price $4,500; $1,000 cash. Own-
er, N. Whipple-st. Apply 3385 Milwaukee-
av. Phone Irving 9260.
FOR SALE—JUST HAVE 2 6 RM. BUNGA-
lows left at special bargain prices; come
out and see them today. WILLIAM YESCHEK,
4446 Lawrence-av. Kildare 2739.
FOR SALE—9 ROOM BRICK BUNGALOW;
electric, furnace; 40x125; price $8,000;
terms; on N. Laramie-av. Apply 3385 Mil-
waukee-av. Phone Irving 9260.
FOR SALE — MUST SELL FINE 8 RM.
brick residence on wide lot, hot water ht.
oak finish, 2 car garage, etc. Address A T
378, Tribune.
FOR SALE—5 ROOM BUNGALOW, HOT WA-
ter heat; almost new. 5225 Berenice-av.
Phone Irving 2838.
FOR SALE—BARG. 3 R. BUNGALOW; FUR-
nace heat; $5,500; $1,000 down. WM.
YESCHEK, 4830 N. Tripp-av. Ph. Kildare 0291.
FOR SALE—HOUSES, N. W.; LOTS AS
low first payment. Address D B 354,
Tribune.
FOR SALE—6 ROOM BRICK BUNGALOW,
with large attic, opposite Kelvyn Pk.; h. w.
heat. 4428 Parker-av. Price $10,000.

REAL ESTATE FOR SALE.
HOUSES—NORTH SIDE.

W. K. YOUNG & BRO.
NORTH EDGEWATER OFFICE,
1109 GRANVILLE-AV. AT "L" STA.
PHONE SHELDRAKE 3608.
We have for sale a large list of choice
properties along the lake and Sheridan-rd.,
Edgewater, Rogers Pk. and Evanston, from
$10,000 to $200,000.
$80,000. Handsome, modern Sheridan-rd.
residence with grounds 100x150. Roman
pressed brick, Spanish tile roof, 12 rooms
and ballroom, large garage, costly interior
finish and decoration. Grounds laid out
with trees and shrubbery.
$65,000. Beautifully appointed home with
grounds 100x150, enclosed with iron fence;
14 rooms, 2 story garage with chauffeur's
quarters. Florentine mosiac floors. $10,000
built in pipe organ. Ground and improve-
ments cost $150,000.
$38,000. New, modern Sheridan-rd. home,
sun parlors, sleeping porch, two story brick
garage. Exceptional purchase.
$24,500. Kenmore-av. home in North
Edgewater; 12 rooms, 4 tile bathrooms. Mod-
ern throughout; $10,000 cash, balance loan.
$14,000. Attractive home in Edgewater.
10 rooms; lot 50x150; 2 car garage; grounds
filled with trees and shrubbery.
$15,000. Cor. residence in Rogers Park.
50 ft. lot; 8 rooms; modern.
PROTECT YOURSELF
AGAINST HIGH RENTS
SPECIAL TERMS FOR THE
NEXT THIRTY DAYS.
$8,500—ONLY 5 LEFT—$8,500
Open for Inspection.
2227 FOSTER-AV.
Secure one of our five or six room
brick bungalows, sun parlor, sleeping
porches, hot water heat, etc.
Located close to Northwestern elevat-
ed, opposite Winnemac Park, on Fos-
ter-av., two blocks east of Western
avenue, three blocks from the North-
western steam road, eleven minutes'
ride to the loop.
For further information, call or write
K. R. BEAK & CO.,
196 N. Clark-st. Franklin 3210.
William
Zelosky Co.
Established Since 1894.
Has the quickest practical plan for people
who have from $1000 to $5000 to own their
own home. Our beautifully built up subdivi-
sions are a positive proof of the above state-
ment. We carry 80% on your
building and lot. Our property is northwest,
20 minutes from the loop. Act now. Come
in, phone, or write 1905 Belmont-av. Grace-
land 4570.
8 ROOM BRICK, $6,500.
Near north end Lincoln Park; furnace, elec.
light, 2 fireplaces; $1,500 cash, bal. paymts.
POSSESSION NOW.
7 room frame, near Leland and Ashland;
furnace, elec. light; $5,500, terms $3,500
cash. MEAD & COE, 69 W. Washington-st.
RESIDENCE, $5,300.
8 rm. residence; hot water ht.; elec. light;
glazed in rear porch; concrete foundation;
cash. It will take quick action to get
this bargain.
J. R. WILLIAMS & CO., 2406 Lawrence-av.
FOR SALE—ROGERS PARK—
Modern 7 rm. home; spacious living rm.,
sun parlor, 4 lg. bedrooms and sleeping porch,
garage for 2 cars. The inside of this home
is exceptionally fine, and also very conveni-
iently arranged. Purchased for
owner, 6531 N. Ashland.
FOR SALE—ROGERS PARK RES., 2 BLKS.
from lake; brick and stucco; 8 rooms, 2
baths; large lot, hot water heat; vacuum
system; heated 2 car garage; price $18,500;
half cash. This is our best bargain.
H. E. HENDERSON & CO. (Kirschner),
Goods Sherman-st.
FOR SALE—BEAUTIFUL NORTH EDGE-
water brick home, four years old, near
lake; 8 rooms, beautiful finish, two master
ter bedrooms, 2 baths, ex. lav and toilets,
billiard room, tile roof, vapor heat, vac.
cleaner; 2 car bld. garage; no agents; owner.
Address B M 186, Tribune.
FOR SALE—MOVE RIGHT IN IF YOU
have $2,000 cash; 8 room brick residence;
electric, hot water heat, 2 blocks to "L" and
car line; held vacant for purchaser. 1824
Ridge-av. or apply 3416 Lincoln-av. Phone
Wellington 4290.
FOR SALE—MOD. HSE. 26 RMS. 9 BATHS.
2 story brick garage, hold 8 cars. Lot 42x
150. Fine room house, hotel, or many
other lines of bus. Also a 12 rm. hse. s. of
Diversey, 2½ block from L, park. Apply at
1146 N. Dearborn-st.
FOR SALE—$75,000 BEAUTIFUL N. SIDE
clear, cor. res. ballroom; conservatory, bil-
liard room; 3-car garage, large grounds;
consider vacant or smaller house part pay.
Balance satisfactory, terms. Address B M
402, Tribune.
FOR SALE—NEW 7 RM. 2 STORY DUTCH
colonial res., liv. rm. with tile fireplace,
lavatory, bkfst. kit. and dtn. rm. 1st floor;
4 rms. and bath 2d floor; h. w. ht.; gar.
to match house. 6550 N. Rockwell-st.
W. ZELOSKY CO.
FOR SALE—A REAL HOME ON BEAUTI-
ful street, one block to Kimball sta. [Rav.
"L"]; 6 modern large light rooms, except
steam heating plant; tile roof, garage, etc.
all for $6,700 ($6,000 cash needed). Owner,
Irving 1102.
FOR SALE—LINCOLN PARK DISTRICT.
9 and 10 rm. houses, brick, elect. light,
furnace, $6,500; $2,000 cash, bal. monthly;
2 blks. to Lincoln Park. Good transporta-
tion. Possession now. Address D 56,
Tribune.
FOR SALE — TWO UNUSUALLY FINE 9
room houses, one Elm-st. near drive and
the other Belle-pl. All modern conveni-
ences. Immediate possession.
PAUL STEINBRECHER & CO. Tribune Bldg.
FOR SALE—AVAILABLE NOW, BEAUTIFUL
home; 825 Buena-av.; owner must leave;
to sell today absolutely; 11 room modern ga-
rage; lot 50x182; new; home in Chicago to
compare for the money.
E. J. RILEY, 106 N. La Salle-st.
Main 2043.
$100 DOWN,
$20 a month, starts payment on bungalow
or 2 flat built to suit on 50 ft. lot in
beautiful section N. W. Side; best transpor-
tation. An opportunity for the man who is
ambitious to own a home free from the
small sized lot, without sacrificing its
convenience, and relieve himself of the high
rents ever increasing. Owner prepared to
build furnished. WHITE & CO., 82 W. Wash-
ington, Rand. 650.
BUNGALOWS AT
REDUCED PRICES.
On terms that any one can meet. Located
in the most beautiful section; on the finest
boulevard and surface transportation. Ad-
joining pretty 80 acre park. We are selling
at before the war prices. We have saved
you from $500 to $1,000. Don't fail to investigate. Address B M 372,
Tribune.
FOR SALE—6 ROOM THOROUGHLY
modern frame house, hardwood finish
throughout; hot water heat and all modern
improvements; garage and gas. Ground are
finished; cement basement and stationary laun-
dry tubs; located near Irving Park-blvd. and
Western-av.; price $5,500. $1,500 cash or
more. LOEB-HAMMEL REALTY CO. [not
inc.], owners, 140 S. Dearborn-st. Ran-
dolph 8022.
FOR SALE—2 FLAT 5 AND 5 ROOM BRICK
2 furnaces; this and surrounding property
high class; near Diversey and Elston-avs. A
small cash payment will buy this property.
Immediate possession. 253 Greenwood-av.
Or call Franklin 2346. Ask for Mr. Wil-
liams.
SPECIAL BARGAIN.
Beautiful 6 room bungalow, just complet-
ed, only $1,000 down; a real snap.
WM. YESCHEK,
4446 Lawrence-av. Kildare 2739.
FOR SALE—MODERN BRICK BUNGALOW; 6
months old; tile roof; tile floor in bath; 5
room and sleeping porch; electric, hot water
heat; lot 30x125; $4,750 cash; on N. Ridge-
pond car. Apply 3385 Milwaukee-av. Phone
Irving 9260.
FOR SALE — COZIEST BRICK AND TERRA
cotta cottage, N. W. Side; 9 rooms, tile
bathroom, steam heat, electric, cement base-
ment, beautiful trees in veranda; lot 40x
165; price $5,000; $1,000 cash required.
Address R 483, Tribune.
FOR SALE—ALBANY PARK NR. KENZIE
2 story stucco, 7 rms., cement
basement, furnace, 30 ft. lot; immediate pos-
session; mtg. $4,300; price only $6,800.
CUCHRAN & McCLIER,
4622 N. Western-av. Ravenswood 1410.
FOR SALE—SMALL PAYMENT DOWN,
easy monthly payments buys our new brick
bungalow; 5 rms. and sun parlor; best location
Albany Park. See Owner Sunday 10 to 5 p.m.,
3409 N. Sawyer-av. Irving 3886.
FOR SALE—PORTAGE PK., VACANT 8
rm. residence; sleeping porch, breakfast
porch; lge. front room; chicken coop;
several trees; price $3,900. $1,400 cash
on N. Sacramento-av. Apply 3385 Milwau-
kee-av. Phone Irving 9260.
FOR SALE — 7 ROOM RESIDENCE, ON CE-
ment; hot water heat; hardwood trim; trees
in front; price $4,500; $1,000 cash. Own-
er, N. Whipple-st. Apply 3385 Milwaukee-
av. Phone Irving 9260.
FOR SALE—SIX ROOM BRICK COTTAGE;
35 ft. lot; paved street, all assessments paid;
convenient to Milwaukee-av. cars and North-
western Ry. [Mayfair]; possession Aug. 1.
Call Belmont 4500.
FOR SALE—8 ROOM MODERN RESIDENCE;
large lot; 8 rooms; price $8,000; terms;
bargain; leaving for California. H. Stolp-
man, 5049 Ko. Monticello-av. Phone Irving
8716.
FOR SALE—BARGAIN; BUNGALOW, 7
rooms, furn. heat, elec.; good trans.; price
$7,500. 4735 N. Artesian-av. Ravenswood
1273.
FOR SALE—BEAUTIFUL 6 RM. RES. H.
ht. oak trim, white enameled bedrooms; 70
ft. frontage; beautiful grounds; reasonable.
5407 Adams-st.
FOR SALE—8 ROOM BRICK HOUSE, FAC-
ing Wicker Park; exceptionally well built;
modern; h. w. heat; terms. Address L 341,
Tribune.
FOR SALE—BUNGALOW, 5 RM. BRICK,
large sun parlor and lot; mod. thoughout.
Kildare 3076.

REAL ESTATE FOR SALE.
HOUSES—NORTHWEST SIDE.

RENTERS!!!
BE PREPARED FOR
ANOTHER RAISE.
It will surely come. We are pre-
pared to help a limited number of
you. Being one of the largest finan-
cial and building operators, we are in
position to make you an extraordinary
offer. We have a beautifully located
tract in the heart of Irving Park-blvd.
district that has all lines of transpor-
tation; only 40 blks. N. W. from loop.
We can START YOU to become a
home or flat owner on a small pay-
ment of $150; then pay off monthly.
Our plan is so easy for you that ev-
ery person should take advantage of
it. We are here to help you, and we
build for you on a saving of 10 to
15% now or later. We advise you
to inquire about our plan. You will
need us sooner or later, so be one of
the first to get all information. Mail
in attached coupon.
Please send full particulars regard-
ing above and without obligation on
my part.
NAME .....
ADDRESS .....
CITY .....
ADDRESS C D 460, TRIBUNE.
IT'S NOT TOO LATE YET!
You have an opportunity now.
Start by paying on your own home.
Small payment will start you on our
new modern bungalows or two flat
building in Albany Park, convenient
to elevated transportation. If you
are interested, mail attached coupon
AT ONCE for particulars.
Name .....
Address .....
Phone .....
Address B D 596, Tribune.
IN THE HEART OF THE
CITY
You can have a home and pay like
rent in a beautiful section of the
northwest side entirely developed. All
improvements including street pav-
ing in and paid for.
Transportation facilities unequaled,
surface lines and 'L' minutes, C. &
N. W. service to loop.
Schools, stores and theaters close
by.
This is a really worth while offer.
One that should be investigated.
Write for particulars. Address
D K 288, Tribune.
SOMETHING FOR NOTHING
The main point is that we will give you a
beautiful bungalow or 2 flat in the most at-
tractive residence section of Chicago at a
price and on terms that will sound like a
fairy tale. Don't be prejudiced before your
fellow's home. We will show you a saving
that means a couple of thousand dollars, that
may keep in your pocket. $70 deposit
now is all you need. Get details before it is
too late by mailing attached coupon now.
Please send full details of extraordi-
nary offer.
Name .....
Address .....
Address B M 376, Tribune.
READY TO MOVE INTO
We have a few bungalows just
completed in a fine location, all of
which we are offering at a price LESS
than the actual cost of construction
today. Hot water and Furnace heat.
Sun parlor and pgrch plan.
Payments $50.00 per month including
interest.
Write for particulars. Address D K
290, Tribune.
BUNGALOWS,
$1,000 Cash and $55 per
Month.
That's All You Need.
Move into a new, real modern 5 and 6 room
steam heated home of your own equal to a
$100 flat. Transportation, Milwaukee-av.
and Montrose car lines. C. & N. W. and St.
P. trains, 20 min. to Loop. 36 trains daily.
AGENT ON PREMISES.
EVERY DAY, 2 TO 9.
Take Milwaukee-av. car to Sunnyside-av.
Walk two blocks east.
NEW 6 RM. BUNGALOWS
with elevated transportation in
BEAUTIFUL RAVENSWOOD
MANOR,
at a price far below cost of reproduction;
large living room, sleeping porch, hot water
heat, the finest plumbing and lighting fix-
tures. 4737 N. Sacramento-av. Owner at
home building 1 to 6 p. m. daily. $12,-
500; terms.
F. A. COOPER. Randolph 4153.
NEW BUNGALOW
CHEAP. EASY TERMS.
Located in one of the best suburbs
on Northwest Side; only 6 minutes'
walk to C. & N. W. R. R.; convenient
to shops, schools, churches, and
new park, all now ready for sale.
E. J. RILEY, 106 N. La Salle-st.
Main 2043.
$100 DOWN,
$20 a month, starts payment on bungalow
or 2 flat built to suit on 50 ft. lot in
beautiful section N. W. Side; best transpor-
tation. An opportunity for the man who is
ambitious to own a home free from the
small sized lot, without sacrificing its
convenience, and relieve himself of the high
rents ever increasing. Owner prepared to
build furnished. WHITE & CO., 82 W. Wash-
ington, Rand. 650.
INVESTIGATE AT ONCE
PLAN
that puts you in your own bungalow
or flat in beautiful section on the
Northwest Side, excellent transpor-
tation, nr. schools, churches and
stores; terms to suit your income.
Address A X 62, Tribune.
SO DIFFERENT.
If you can wait till early fall I can place
you in your own bungalow or 2 flat at a
saving of from $1,000 to $2,000. The most
beautiful residential district in town, with
beautiful park, schools, steam or surface
transportation, with practically no down pay-
ment. Pay as rent and no landlord. You
must act quick if interested. Address B M
391, Tribune.
FOR SALE—3315 LE MOYNE-ST., WITH 50
ft. ground, 1 blk. w. Humboldt Park; 2
blks. N. North-av.; 6 rm. modern resi-
dence, or 2 apt. type; hot water heat; adapt-
ed for one or two families; will sell on easy
terms. Owner, 3315 Le Moyne-st. Phone
Hollingsworth & Hopkins, 8. S. Dearborn-st.
Central 2721.
BRICK RESIDENCE.
6 rooms, furnace heat, 35 ft. lot, garage;
all modern; best street in Jefferson Pk. Price
$8,500.
BREDLOW & BAUMAN,
3806 Montrose. Irving 2089.
Irv. Pk. Home, $2,500 Down.
POSS. NOW. 8 LIGHT RMS. LIKE NEW.
Large liv. rm., 4 bedrms., alcove; fine yard,
large trees; porch; GARAGE; $8,500; 3839
Keystone-av.; fine C. & N. W. train service
and st. cars.
TO A FEW PEOPLE
I can offer a beautiful home, facing a city
park, with ideal transportation and surround-
ings. Terms easy that any young
lawyer can handle it. If interested you must
answer NOW. Address B M 374, Tribune.
FOR SALE—BARGAIN; 8 ROOM RESI-
dence; electric and gas, hot water heat; garage; wide lot;
near Logan-sq. terminal; $4,000; $1,000
cash. Owner is in California; must sell at once.
Price $6,500. Only $3,000 cash required.
L. B. HUGHSON, 3302 Irving Park-blvd.
MUST SELL
6 room frame, hot water heat, 37½ ft. cor-
ner lot; good location; price $5,500.
BREDLOW & BAUMAN,
3806 Montrose. Irving 2089.
ONLY 2 LEFT.
At last year's prices; new brick 8 rm. bun-
galows; ready for occupancy. 4201 N. Ma-
yart-st. Owner on prem. 2-6 p. m.
FOR SALE — 7 RM. FRAME HOUSE; LOT
30x125; rear stove flue; chicken coop;
several trees; price $3,900. $1,400 cash
on N. Sacramento-av. Apply 3385 Milwau-
kee-av. Phone Irving 9260.
FOR SALE — 7 ROOM RESIDENCE, ON CE-
ment; hot water heat; hardwood trim; trees
in front; price $4,500; $1,000 cash. Own-
er, N. Whipple-st. Apply 3385 Milwaukee-
av. Phone Irving 9260.
FOR SALE—JUST HAVE 2 6 RM. BUNGA-
lows left at special bargain prices; come
out and see them today. WILLIAM YESCHEK,
4446 Lawrence-av. Kildare 2739.
FOR SALE—LOT 50x125, BLACKSTONE-
av., near 83d-st.; improv. paid; $800; $100
down, $20 per mo. 8,08. Shogren & Co.,
79th-st. and Stony Island-av. Phone B. 78.
FOR SALE—2 LOTS, 56 FT.; BIG SAC.
leaving city. 29 S. La Salle. Rand. 2220.
C. A. Phillips.
FOR SALE—VACANT NORTHWEST COR-
ner Wabash-av. and 50th-st., 50x165, $5,-
000; clear. Call Blackstone 7930.
FOR SALE—FORCED TO SELL 150x125
S. E. Cor. Oglesby-av. and 80th-st. cheap
for quick sale; owner, South Shore 4349.
FOR SALE—VACANT TRANSFER COR. 108
x125; ripe to build; on South Side. P. P.
PENOVICK, 3804 Grand-blvd.
FOR SALE—LOT.
Superior 2822.
FOR SALE 4 LOTS, LOC. 100TH AND
Morgan-st. Fernwood; cheap. Beul. 3197.
FOR SALE—EQUITY OF $210 LOT IN EN-
glefield for $150. Normal 2857.

REAL ESTATE FOR SALE.
HOUSES—NORTHWEST SIDE.

Every One
Realizes That When
the building situation adjusts itself,
prices on vacant in a desirable loca-
tion will go soaring.
Our subdivision can't be beat for
beauty, exclusiveness, and location.
Prices here will double and treble.
You can get your homesite here
now on easy terms and get an
INCOME
on every lot you purchase, as the prop-
erty is under lease to a golf club
at the present time and all rents col-
lected will be distributed among lot
owners until May 1st, 1921, when the
lease expires. Lowest rent on smallest
lot amounts to $2.50 per month, or
15% net on your investment.
We will start building next year and
let you pay like rent for your home.
We only help a few. You owe it to
yourself to investigate. Address A X
72, Tribune.
Brick
Bungalows
Solid Brick and Staunch Oak.
Modern and Complete.
$500 CASH
$50 MONTHLY
IN THE
BEAUTIFUL PORTAGE PARK DISTRICT.
See These Bungalows Today.
How to get there—Take Irving Park-blvd.
car to our local office.
5858 Irving Park Blvd.
LOOK FOR THE FLAG.
W. G. McINTOSH & CO.,
138 N. LA SALLE-ST.
FOR SALE—8 RM. STUCCO HOUSE IN IRV-
ing Park; 50 ft. lot; nr. C. & N. W. Sta.
Ph. Irving 7819.
JUST A FEW LEFT!
YOUR LAST OPPORTUNITY
We are closing out bungalows at
greatly reduced prices in one of the
best sections on the northwest side
with best of transportation and near
stores, schools, churches, theaters

REAL ESTATE—OAK PK., AUSTIN.

WHITMORE & BERRY CO.

Hurry, folks, HURRY! Home bargains on our list today. CANNOT BE DUPLICATED in the near future.

RESIDENCE.

6 rm. Hot water heat and 2 car garage, on lot 37½x125; fairly new and modern. Only $6,250.

BUNGALOW.

HERE'S A CHANCE FOR THE MONEY! 5 rms., strictly modern, with oak floors, bookcases, tile bath, furnace heat; convenient to Gar. L. ONLY $6,250; $3,000 cash.

RESIDENCE.

6 rm. brick, nearly new; side entrance, fireplace; lot 33x125; big living room, real fireplace, bookcases, tile bath. Ideal arrangement of rooms; near Columbus Park. Positive snap at $8,500; $2,000 cash.

BUNGALOW.

6 rm. NEW BRICK, with all modern conveniences; sun parlor, brick fireplace, bkcases, paneled dining room and tile bath; lot 30x125; choice Austin location; $9,000; $2,000 cash.

RESIDENCE.

7 rm. new COLONIAL TYPE. An ideal home, beautifully located and specially featured. Hot water heat; 50x150, east front; spacious living room; side entrance; paneled dining room; unique sun porch; breakfast porch; tiled bath. A HIGHLY ATTRACTIVE property. $14,500; $5,000 cash.

BUNGALOW.

11 rms. STUCCO ON TILE AND 3 CAR GARAGE with SIDE DRIVE to match; lot 75x214; hot water heat; an aristocratic, delightful home in beautiful Austin Oaks. Exceptionally high grade; convenient; has 4 baths. MUST BE SEEN TO FORM ANY CONCEPTION OF ITS MERIT. Price, $32,500.

WHITMORE & BERRY CO.,

810 Congress-st., Op. Oak Pk-av. Sta., Gar. L.

T. A. HOLM & CO.

SEE US FOR CHOICE HOMES IN OAK PARK. WE HAVE HUNDREDS TO SELECT FROM.

Bungalow.

Splendid 5 r. stucco bungalow; large open porch across entire front; living room 10x25 with built in fireplace and French windows; panled dining room with built in buffet; 2 large bedrooms with bataroom between, access to bath from both bedrooms, tile bath; built in cupboard in enclosed kitchen; high finished basement. Specially priced at $7,900; $2,000 cash, $45 per mo.

Bungalow.

Beautiful 6 r. h. w. heat, near Jackson-blvd., on one of Oak Park's finest residential streets; large porch across entire front; reception hall; elegant living room; large dining room with massive buffet and window seats; tile bath. A high grade home in every respect. Price only $8,300; $3,000 cash.

Residence.

Modern 7 r. home in best section of Oak Park, convenient to transportation; large screened porch; artistically decorated living room; dining room with massive built-in sideboard; kitchen and one bedroom 1st floor, 3 large bedrooms and bath on 2d floor; large lot. Price $9,000; $4,000 cash.

Residence.

Substantial 9 r. residence, near Jackson-blvd.; 5 large, light sleeping rooms; fur. ht.; stone foundation; cor. lot, 50x100; abundance of shade and shrubbery; near Metropolitan L. To close out an estate, price reduced to $6,500; $1,500 cash.

T. A. HOLM & CO.,

Home-av. and Harrison-st.,
Garfield Park L. to Home-av. Station.
Phone Oak Park 905.

A Real Place to Live for a Man with a Family.

SPECIAL BARGAIN.

Bungalow, stucco on clay tile; reception room, living room 15x24; den, sun parlor and dining room; 3 chambers, bath; private baths, 2 showers, immense dining room and real kitchen, with built-in cupboards; playroom in basement 18x60 ft.; maid's room has private bath and is away from rest of house; garage; all room in 2d floor above; lot 100x200, has value of $15,000, and is located on one of the best streets in North Side. $32,500; $10,000 cash, $10,000 cash, balance monthly, or may consider less cash to responsible party.

Shown only by appointment.

JOSEPH E. JONES CO.,

Cuyler-av. and Madison-st.

HERE IS YOUR HOME.

Oak Park, nearly new, beautiful 6 room stucco home; 3 chambers, 2 stories from; hot water heat, all oak floors [newly scraped and varnished], all oak trim, large screened and glazed porch, tile bath, tiled floor in bath, decorated, new linoleum in kitchen; close to Columbus and Jackson-blvd. Now you see this large living room, you'll surely want this home. Only $8,500. Reasonable cash payment.

O'CONNOR BROS.,

Austin 2 flat, 5-6 rms., 2 h. w. plants, ¼ saw'd, dining room off kitchen, fireplace and bkcases, all in immaculate shape; near Washington-blvd. $13,500.

O'CONNOR BROS.,

5020 W. Madison. Austin 384.

FOR SALE—AUSTIN HOME; BARGAIN; corner lot, south exposure; living room with d windows; elegant square dining rm.; small kitchen with built in mixing board and table; beautifully appointed den and library; 3 bedrms. 1st floor; double tile bath with lavatory; white enameled bath; select oak floors throughout; in perf. cond.; new decorations; fine attractive basement; 2d floor tray laundry tub; fruit closet; coal bin and toilet; 3 short blks. to "L" sta.; street paved with cement; beautiful elm tree; not one dollar need be spent on this home; sacrifice, $7,500. F. A. HILL & CO., 6638 Lake-st. Austin 131 and Oak Park 133.

WHITMORE & BERRY CO.

We have a dandy 4 or 5 room home for you, strictly modern, sun parlor, gas range, refrigerator, breakfast nook, concrete garage; plan; beat the high rent game. This unique plan will be a pleasant surprise for you. A tremendous saving to you. Call today and get an answer to prayer. Come out today and see for yourself. Don't wait for LATE. July $1,000 and $1,400 cash required.

WHITMORE & BERRY CO.

810 Congress-st. Op. Oak Pk.-av. sta., Gar. L.

FOR SALE—
Excellent 8 room brick residence in Austin; 1st floor; strictly modern; large bedrooms on second; near transportation. Will sacrifice $8,800. Small cash payment.

Beautiful 9 room stucco residence, in north part of Oak Park, 3 blocks from transportation; beautiful brick room on lot 80 ft. by 175 ft.; fine bedrooms on second; Yarvan heat; lot 100x174; 2 car garage. See this place. Price $17,500.

[G. H.] BAIRD & WARNER.
29 S. La Salle. Cent. 8300.

FOR SALE—OAK PARK FAIR OAKS DISTRICT: new 6, 7 and 8 room houses; Dutch colonial, Georgian colonial, Queen Anne type; finished living rooms, real fireplace; paneled ivory finished dining room; convenient kitchen, white enameled; large light sun room; sun and breeze porch; large airy bedrooms; nice closets; all tile bathroom, built-in tub, pedestal stand; hot water heat; 50 ft. lots. Lindeman & Thomas-st.

WILLIAM ZUETELL,
Austin 131, 132, 133. Oak Park 133.

FOR SALE—PRETTY 6 RM. COTTAGE BUNGALOW, perfect condition; big lot; six blocks to stations; cheap at $6,000.

West Side 7 room, hardwood throughout; lot 65x170 ft.; 2 car garage; Yaryan heat; 3 blks. to Oak Park-av. station; $10,300, $1,000 cash; beautiful home. 7 rms.; h. w. heat; garage; $11,000.

G. H. SCHNEIDER & CO.,
103 N. Oak Park-av. Phone O. P. 4477.

A REAL BARGAIN.

5 room brick bungalow; choice Oak Park locat., near transportation; built 5 years ago; has bookcases, fireplace, oak trim and floors; 3 furn. heat; only $7,100; $3,000 cash.

WAINDLE & LANE,

5827 Chicago-av. Austin 740

FOR SALE—BEAUTIFUL ELASTIC STUCCO house, three blocks north Oak Park station, Garfield park; finished living room, dining room; beautiful east dining room; three very large chambers; five closets, tile bath, pedestal stand, most modern plumbing; price $8,250; cash $3,500; no agents. Owner. Address B M 191, Tribune.

FOR SALE—BRICK 3 FLAT, 5 AND 6 rooms; fur. and stove heat, oak trim; wide lot; good location. Price $8,500; $3,500 cash.

HARRY, McNICHOLS & CO.,

4806 Chicago-av. Austin 1100.

FOR SALE—6 ROOM BRICK 2 FLAT—sun parlors; 30 foot lot; only $2,50 cash required. Building only 7 years old. Only $7,900.

V. M. HUNTINGTON & CO.,

5617 Madison-st. Austin 50.

Austin Sun Parlor 8 Flat.

6-6-6 large light rms.; BRICK; particularly high grade oak interior; every mod. convenience; lot 175x200; nr. L and car trans.; ONLY $15,250. Austin 5140.

FOR SALE—BUNGALOW, HARVEY-AV., NR. 162d-st.; 6 rms., hot water heat; hardwood fls. and trim; modern; furnace; price $4,500; moderate amt. cash and monthly payments. Owner, Apt. 203, 38 N. Dearborn. Phone Cent. 1455.

FOR SALE—OAK PARK 7 RM. BRICK RESIdence, Washington-blvd., furnace heat, elect. light, oak floors and trim; possession 6 weeks; lot 32x160 ft.; price $7,700; terms $2,500 cash, bal. $50 per month. Tribune 7 58.

UNUSUAL BARGAIN.

Austin home for $5,500; must move $3,500 cash. Address B M 443, Tribune.

FOR SALE—8 RM. STRICTLY MODERN, hot water heat, hardwood throughout, fireplace, garage and shrubbery; $4,250. Party 1 Hotel 5958 W. Lake. Austin 4611; Oak Park 165.

FOR SALE—AUSTIN BARGAIN; 7 ROOM house, 5819 Fulton-st.; good location for roomers; widow or couple can easily pay $80 to $100 per month; price $6,250. Phi. Irving 2838.

FOR SALE—OAK PARK LOT, 50x125, SCOville-av., nr. Madison; worth $2,250; price this week, $1,500. Phillips, Mr. Fulton, Edgewater 4287 or Main 1865.

FOR SALE—LARGE AMT. RENTS OVER $50,000; one year old; will sell at less than 6 times rent. Address L 538, Tribune.

FOR SALE—2 FLAT, 5-5 R. SUN PAR. h. w. heat; wide lot; possession Oct. 1; $8,200. $5,000 cash. PERKINS, 5040 Chicago-av. Aus. 791—Oak Park 2119.

FOR SALE—8 ROOM COTTAGE, IN GOOD cond.; elec. lights, gas and bath; furnace heat; large lot. 4722 Ferdinand-st.

FOR SALE—BARGAIN, 4-5 R. AND 8 FLAT, 2 blks. from Austin "L" station. Inquire 5274 N. Lacrosse-st.

REAL ESTATE—OAK PK., AUSTIN.

FOR SALE—W. H. WRIGHT & CO.
Closed Sunday during July.

NEW FAIR OAKS 7 RM. SIDE ENTRANCE ELASTICA STUCCO HOME; CHOICE FAIR OAKS LOCATION; large living rm. across front with FRENCH DOORS TO SUN PARLOR; bookcases and REAL FIREPLACE; artistic IVORY PANELED dining rm.; EXTRA TILE TOILET AND LAVATORY MAIN FLOOR; convenient kitchen; FOUR LARGE CHAMBERS; fine tile bath with BASEBURN AND SHOWER; also SLEEPING PORCH across front; HOT WATER HEAT; choice oak floors; 50x172 ft.; SAVE $2,000. This NEW HOME [built on last year's contract prices]. $14,000.

W. H. WRIGHT & CO.

CHARMING 8 rm. HOME set off by beautiful grounds; ARTISTIC PERGOLA with rustic seats; aquarium with ELECTRIC LIGHTED FOUNTAIN; large living rm., artistic side lighting; HEATED SUN PARLOR; dining rm. has canvas walls; GLAZED REAR PORCH; 4 chambers and TILE BATH; house in excellent condition; newly decorated throughout; shrubbery bordered drive to GARAGE; immediate possession; HOT WATER HEAT; only $11,000.

W. H. WRIGHT & CO.

WELL BUILT 6 rm. home in good condition; LARGE SCREENED FRONT PORCH; good size living rm.; 3 chambers [one across front of house]; HOT WATER HEAT; beautiful fruit trees; good chicken house and runway; garden space; cozy home with chance for light housekeepers. Only $7,250.

W. H. WRIGHT & CO.

South Oak Pk. QUEEN ANNE 7 rm. BUNGALOW with SUN PARLOR and SLEEPING PORCH, new decorations; all oak trim; GOOD SIZE BEDRMS. [could finish 2 large rms. upstairs]; AUTOMATIC HOT WATER HEATER; price only $6,500.

Austin office, 5013 W. Lake-st. Ph. Austin 683.
Oak Park office, 836 S. Oak Park-av.
Ph. Oak Park 5755.

W. H. WRIGHT & CO.

LEWIS, SHEAHAN & CO.

DANDY AUSTIN 5 ROOM HOME, ALL ON ONE FLOOR; large porch across front; nice size living room; east exposed dining room; 2 extra large bedrooms; white enamel bath; handy light kitchen; oak floors and floors throughout; cement basement; paved st.; handy to cars; price only $5,000.

LEWIS, SHEAHAN & CO.

CENTRAL AUSTIN handy to L sta.; 7 room brick bungalow; conditions are ideal; large screened porch across front; hall; nice size mission trimmed living room; music room, easy exposed panels; dining room; fine light bedroom; large white enamel bath and kitchen on 1st floor 2 chambers on 2d floor; good heating plant; asphalt st., no assessments; price $6,500.

LEWIS, SHEAHAN & CO.

Cozy well planned nearly new 5 room east front bungalow; side entrance; large glazed and screened sun porch; living room across front; fireplace and bookcases 72 base [tiled floor]; French doors to elegant dining room with built in buffet; white kitchen with breakfast nook; gas range and porcelain refrigerator. Tiled bath [white and floor]; extra built-in cabinet floor. Plastered basement, extra light, with laundry, fruit closets, and toilet. Oversized 3 car garage. Am leaving town permanently or would not think of selling at $7,750. Easy PRICE. For quick sale, only $21,500; $10,000 cash. Immediate possession. 706 Monroe-av., corner Chicago-av. River Forest.

FOR SALE—WILL SACRIFICE TO CLOSE AN ESTATE, MODERN BRICK COMMERCIAL AND APARTMENT PROPERTY in live business street, opposite Northwestern depot and L station. Property has 2 fine stores and 4 elegantly furnished 3 room apartments. Oak floors, etc. Steam heat. Let 46 ft. frontage. All leases expire April 30, 1921. A REAL PICKUP at $22,500.

HILL & CO.

ALMOST NEW SIDE ENTRANCE STUCCO BUNGALOW. Large liv. rm. with fireplace and bookcases. South din. rm. 2 fine chambers, with extra large closets. TILE BATH. 33 1-3x175. Convenient to transportation. Price $8,500.

5638 W. Lake-st.
Austin 131, 132, 133. Oak Park 133.

$6,750.

North Austin Brick Residence

$1,500 Cash.

A dandy 5 room home, about 3 years old, on wide lot; has French door and windows to private front porch; all large rooms, oak floors; large bedrooms and bath; fireplace; on 2d floor; furnace heat; immediate possession.

ALBERT F. KEENEY,

5600 North-av. Phone Columbus 8310.

THEO. L. LOBSTEIN & CO., TWO FLAT.

FOR SALE—5-5 rm. 2 flat bldg., oak trim and floors, 2 furnaces; lot 33 1-3x170 ft.; 2 blks. to station; price $7,800; cash $2,500; present rental $80 per month. See our list of bargains in flats, bungalows and residences.

THEO. L. LOBSTEIN & CO.,
823 Harrison-st.
Garfield Pk. Branch office to Oak Park-av. sta.
Phone Oak Park 80.

FOR SALE—OWNER, GOING TO FLORIDA, will sacrifice high class 8 room house in select location. Modern equipment throughout, 4 large, bright, and airy chambers, H. w. heat. Thermostat and fluid heater. Laundry and toilet on 1st floor. Adjoining corner lot. Steel lined garage. Exceptional value at $11,000.

J. A. KELLY,
417 Harrison-st.
Gunderson Station on Garfield "L."

FOR SALE.

Oak Park Bargain, Bungalow, for particular people; 5 rooms, hot water heat; 3 flr.; oak trim and floors; modern garage; price only $7,750; terms if desired.

M. HUNTINGTON & CO.,

617 W. Madison-st. Austin 20.

FOR SALE — OAK PARK, ATTRACTIVE modern 6 rm. stucco and wood garage; strictly high class neighborhood; interior and exterior in best of condition. This property is well worth $9,000. If sold this month will sell at $8,500, northing less. Buyer must make cash payment of $4,000; any reasonable party will not be considered. Ph. Oak Park 3127.

SUN PARLOR 2 FLAT.

5-5 rooms, all oak trim, paneled dining rooms, fireplace, bookcases, 2 car brick garage; $13,500 buys this splendid Austin bldg., near Mer. L; need $5,000 cash.

TAYLOR & POWERS, 5732 Madison-st.

FOR SALE—CHOICE 6 FLAT BUILDING, 5 and 6 room apts.; rental $70 per mo.; a bargain at $35,000. Reasonable terms if desired.

V. M. HUNTINGTON & CO.,

5617 Madison-st. Austin 50.

BEAUTIFUL AUSTIN HOME

9 large rooms, 4 bedrms, all oak trim; good big cellar; 4 cond. GARAGE; lot 37½x125; ideal loc.; conv. to L, surf. and stm. trans.; will sacrifice for $8,000. terms. Phone Aus. 2441.

FOR SALE—BY OWNER, AUSTIN BRICK 2 flat; 6-6 rooms; adj. Columbus Park; 2 years old; steam heat; oak parlors, brick fireplaces and mantels; 8 rm. apartments, screened and glazed; best oak trim and floors; tile vest. and baths; large finished room in bsmt. Ph. Columbus 2778.

FOR SALE—BY OWNER; AUSTIN 4 FLAT, brick, 5248 and 5250 Adams, near Columbus Park; hot water heat, everything modern, 50 ft. lot, hardwood trim throughout, garage for two cars; no reasonable offer refused. Inquire on premises, 5250 Adams st.

FOR SALE—75X125, ON W. DIVISION, south front, near Leamington; $1,400 cash to Columbus 4096.

REAL ESTATE—SUB'N—SOUTH.

FOR SALE—AT HOMEWOOD ADJOINING Ravisloe and within a few blocks of Calumet Golf club; only 3 minutes walk I. C. depot. Corner lot of one acre, with trees, shrubbery, hedges and gardens. Home five years old. Eight rooms, tile bath, basement; furnace heat; 3 baths, fire places, completely furnished. Furniture estimated worth $3,000. Possession at once. Price for land, buildings, furniture and tools only $15,000; reasonable terms. For particulars and inspection, call HOLTON, SEELYE & CO., 140 S. Dearborn-st. Rand. 3153 or phone Sunday, Midway 936.

BEVERLY HILLS HOMES.

A modern bungalow on Longwood Drive, south of 99th-st. on the hill; perhaps the finest location on the ridge.

A beautiful new home on Robey-st. between 94th and 95th; west front 50x179; price $16,000. This home ready for occupancy Sept. 1; h. w. heat; hardwood throughout and an ideal location.

Campbell Investment Co.,

35 N. Dearborn. Ph. State 5174.

MORGAN PARK HOMES.

For Sale—Six rooms, 1½ story stucco house, tile bath, h. w. heat, oak floors and trim; lot 30x150; price $7,800; no mortgage; $2,000 cash, bal. in monthly payments.

New 6 rm. brick bungalow, 1 blk. from suburban sta.; for sale by Oct. 1; price $8,500.

W. A. BANCROFT & CO.,
11047 Hale-av., opp. depot, Morgan Park.
Beverly 250.

RIDGE HOME.

3 modern bricky bungalows, $1,500, balance monthly, or $100 will start you to own your own home; built exactly the way you want it in the prettiest section in Beverly Hills; close to schools, churches, stores, etc.; Rock Island transportation; 30 minutes to Loop; write for particulars. Address B B 537, Tribune.

BARGAIN.

2 acre truck or chicken farm, located just south of Blue Island, near Libby, McNeill & Libby new canning factory, on block from Dixie Highway. This is the finest black land near Chicago. Will sell on terms of $150 cash, balance $15 monthly. You can live on this property while paying for it. G. A. FERREE, 2535 Aubert-av. Irving 4504.

FOR SALE—
THREE FINE HOMES
10302 S. Seeley-av., 9 rms.; hot w. heat; lot 65x160. $12,000. 10119 S. Hoyne, for 1 or 2 families. Brick, H. W. heat. 100 ft. lot with all kinds fruit; $17,000. 10227 S. Leavitt-st., 7 rm. colonial bungalow; $11,000. Brown & Sons, 5 N. La Salle. Sun., Rev. 1550.

FOR SALE — AN UNUSUAL PROPERTY, fully developed; high grade; berry bushes, grapevines, fruit trees 7 years old; neighborhood improvements; steam and electric transportation; 30 minutes to loop; 6x265 ft. lot; oak floors and finish; modern light fixtures. Call Sunday or 5 to 7 p. m. Morgan Park Sta. R. I. Ry., 10801 S. Wood-st.

FOR SALE—7 ROOM FRAME HOUSE AT the top of the Ridge in beautiful Beverly Hills; 3 blks. to station; price $7,800; cash $2,500; present rental $80 per month. See our list of bargains in flats, bungalows and residences.

THEO. L. LOBSTEIN & CO.,
823 Harrison-st.
Garfield Pk. Branch office to Oak Park-av. sta.
Phone Oak Park 80.

FOR SALE—OWNER GOING TO FLORIDA, will sacrifice high class 8 room house in select location. Modern equipment throughout, 4 large, bright, and airy chambers, H. w. heat. Thermostat and fluid heater. Laundry and toilet on 1st floor. Adjoining corner lot. Steel lined garage. Exceptional value at $11,000.

J. A. KELLY,
417 Harrison-st.
Gunderson Station on Garfield "L."

FOR SALE.

Oak Park Bargain, Bungalow, for particular people; 5 rooms, hot water heat; 3 flr.; oak trim and floors; modern garage; price only $7,750; terms if desired.

M. HUNTINGTON & CO.,

617 W. Madison-st. Austin 20.

FOR SALE — OAK PARK, ATTRACTIVE modern 6 rm. stucco and wood garage; strictly high class neighborhood; interior and exterior in best of condition. This property is well worth $9,000. If sold this month will sell at $8,500, northing less. Buyer must make cash payment of $4,000; any reasonable party will not be considered. Ph. Oak Park 3127.

SUN PARLOR 2 FLAT.

5-5 rooms, all oak trim, paneled dining rooms, fireplace, bookcases, 2 car brick garage; $13,500 buys this splendid Austin bldg., near Mer. L; need $5,000 cash.

TAYLOR & POWERS, 5732 Madison-st.

FOR SALE—CHOICE 6 FLAT BUILDING, 5 and 6 room apts.; rental $70 per mo.; a bargain at $35,000. Reasonable terms if desired.

V. M. HUNTINGTON & CO.,

5617 Madison-st. Austin 50.

BEAUTIFUL AUSTIN HOME

9 large rooms, 4 bedrms, all oak trim; good big cellar; 4 cond. GARAGE; lot 37½x125; ideal loc.; conv. to L, surf. and stm. trans.; will sacrifice for $8,000. terms. Phone Aus. 2441.

FOR SALE—BY OWNER, AUSTIN BRICK 2 flat; 6-6 rooms; adj. Columbus Park; 2 years old; steam heat; oak parlors, brick fireplaces and mantels; 8 rm. apartments, screened and glazed; best oak trim and floors; tile vest. and baths; large finished room in bsmt. Ph. Columbus 2778.

FOR SALE—BY OWNER; AUSTIN 4 FLAT, brick, 5248 and 5250 Adams, near Columbus Park; hot water heat, everything modern, 50 ft. lot, hardwood trim throughout, garage for two cars; no reasonable offer refused. Inquire on premises, 5250 Adams st.

FOR SALE—75X125, ON W. DIVISION, south front, near Leamington; $1,400 cash to Columbus 4096.

REAL ESTATE—SUB'N—NORTH.

Built by Otis & Clark.

FINE DIGNIFIED COLONIAL RESIDENCE, set in large wooded grounds, small formal garden, shrubbery and flowers; 5 master bedrooms, with 2 bths; sleeping porch and 3d floor suites of 2 and 3 rooms each with bath. Price, $45,000. Part cash.

Best Sections of Winnetka,

KENILWORTH AND HUBBARD WOODS.

Real bricks colonial, east, Central Winnetka, 88x200; south front wooded; building for owner, whom circumstances now induce to sell. Cent. hall, sun parlor, 5 b. r., sleep. porch, etc.; 2 baths, H. W. ht.; price $22,000. BEST BUILT FINE HOME IN WINNETKA.

New stucco on heavy tile, brick and stone trim and terraces; center hall plan, 6 bedrms., 4 baths, kitchen with servants' din. rm.; 66ft. 150 ft., east frontage, wooded, heart of Winnetka; cost $40,000; early possession.

REALIZING THE SERIOUS HOUSING SHORTAGE CONFRONTING ALL WHO THIS FALL WANT TO MAKE THEIR HOMES ON THE NORTH SHORE, OUR OFFICE REMAINS OPEN DAYS AND WILL ALSO SHOW PROPERTY EVENINGS. GET YOURS NOW.

2 fine new 7 r. bung., 2 baths, $18,500.

OTHERS $10,500 TO $15,000.

NEW 7 R., 2½ BATH, FRONT, $18,000.

135 acre estate farm, colonial great Insull estate, Libertyville; only $300 per acre.

Lots for choice North Shore home sites; $40, $45, $50, $60 and up. Terms to double in 2 to 5 years. Several 100 ft. sites on the bluff, great depth to water's edge and priced low.

JOHANSEN & COMPANY,

INDIAN HILL STATION, WINNETKA.
ESTATE SITES. CHOICE VACANT.
TEL. WINNETKA 708.

FOR SALE—GLENCOE—
6 r. house: large lot; snap..... $ 8,250
5 r. house: large living room, sun porch, h. w. heat; garage; beautifully wooded lot; price..... 8,500
7 r. house; large living room, sun porch, h. w. heat; garage; beautiful fully wooded lot; price..... 12,500
8 r. Colonial, 3 baths, east of R. R.. 35,000
8 r. brick, overlooking Skokie..... 35,000
9 r. Colonial, 3 baths, east of R. R.. 38,000
10 r. brick; lot; near R. R..... 42,500

ALSO especially attractive vacant lots at brewar prices, listed with us exclusively.

McGUIRE & ORR,

60 W. Washington-st.
Glencoe office, opposite C. & N. W. Depot.

GLENCOE AND N. SHORE.

We make high class homes a specialty; have sold the finest homes on the N. S.

12 r. stucco; 1 acre ground..... $50,000
10 r. brk.; 3 baths; 3 firepl.; acre ground; wonderful for..... 30,000
9 r. stucco; slp., sun. lv. pch.; fine.. 21,000
8 r. bungalow; dandy; near Skokie.... 16,000
8 r. brick; 2 baths; fine..... 11,000
5 r. new press. brk. bungalow..... 8,000
5 r. home; lot 100x300; just think.... 6,000
12 r. 3 b., 3 p., hot w., like new.. $25,000
Price, lots, $37 ft.; best corners, $70 ft.
Bargains in lots; Winnetka, Park, Sykes, 525 Lake-av. n. m. ph. 965R.

WHITESIDE & WENTWORTH, 8 S. Dearbn.

FOR SALE—BEAUTIFUL 8 RM. BRICK room sun p., and bath tile, and stucco bungalow; fireplace, h. w. floors, E. front lot 65x160; also vacant lot 50x200; beautifully located; below value for quick sale; owner leaving town. Address B A 46, Tribune.

HIGHLAND PARK.

Overlooking Exmoor C. C., 10 room modern home on beautiful wooded acre lot; 3 baths, h. w. heat, 2 car garage with apt. above, garden; easy terms. Phone Majestic 9060 or Highland Park 5.

FOR SALE—6 R. BUNGALOW, 1531 W. 95th-st., lot 40x165. $6,000; 5 r. house, lot 30x125, cost $5,000; both for $9,000. $3,000 cash. B. McMAHON 1300 W. 99th-st. Beverly 1452.

FOR SALE—BEAU. 9 RM. BRICK HOME, in Beverly Hills, almost new, built under supervision of owner, large grounds. Address B M 317, Tribune.

FOR SALE—3 DESIRABLE LOTS NR. CHIcago Heights; price, special, $200 each; terms, $30 cash, $5 mo. Address B T 132, Tribune.

HIGH GRADE BUNGALOWS

7623 and 7627 Clyde-av. Seven room and sleeping porch; hot water heat.

FOR SALE—REAL BARGAIN.

Mod. 6 rm. bungalow, 2 bths. and liv. porch; h. w. ht., large trees; lot 150x235; price $9,000. Address C W 541, Tribune.

JOHANSEN & COMPANY,

INDIAN HILL STATION, WINNETKA.
ESTATE SITES. CHOICE VACANT.
TEL. WINNETKA 708.

FOR SALE—GLENCOE—
5 r. new brick bungalow..... $ 8,250
6 r. house: large lot; snap..... 8,500
5 r. house: large living room, sun porch, h. w. heat; garage; beautifully wooded lot; price..... 12,500
8 r. Colonial, 3 baths, east of R. R.. 35,000
8 r. brick, overlooking Skokie..... 35,000
9 r. Colonial, 3 baths, east of R. R.. 38,000
10 r. brick; lot; near R. R..... 42,500

ALSO especially attractive vacant lots at brewar prices, listed with us exclusively.

McGUIRE & ORR,

60 W. Washington-st.
Glencoe office, opposite C. & N. W. Depot.

GLENCOE AND N. SHORE.

We make high class homes a specialty; have sold the finest homes on the N. S.

12 r. stucco; 1 acre ground..... $50,000
10 r. brk.; 3 baths; 3 firepl.; acre ground; wonderful for..... 30,000
9 r. stucco; slp., sun. lv. pch.; fine.. 21,000
8 r. bungalow; dandy; near Skokie.... 16,000
8 r. brick; 2 baths; fine..... 11,000
5 r. new press. brk. bungalow..... 8,000
5 r. home; lot 100x300; just think.... 6,000
12 r. 3 b., 3 p., hot w., like new.. $25,000
Price, lots, $37 ft.; best corners, $70 ft.
Bargains in lots; Winnetka, Park, Sykes, 525 Lake-av. n. m. ph. 965R.

WHITESIDE & WENTWORTH, 8 S. Dearbn.

FOR SALE—MODERN BRICK BUNGALOW house, good location, $8,250.

5 rm. brk. bungalow, 2 yrs. old; $10,000.

7 rm. stucco; nearly new, lge. liv. rm.; gar.; beau. wooded lot in choice location; $15,000.

Attractive 12 rm. home, 2 car gar., liv. rm. 20x30, 5 bedrms., 3 baths, slpg. porch; maid's rm. and billiard rm.; wooded corner lot; $40,000. This is a real bargain for some one at $22,000.

WILMETTE REALTY CO.,

513 4TH-ST PH. WILMETTE 1304.

FOR SALE—THESE ARE WONDERFULLY attractive and represent exceptional values.

1—Delightful 10 rm. Lake Shore home; 2 car garage; perfect grounds; $125,000.

2—400 ft. lake frontage; magnificent outlook; beautiful site; $40,000. This is a 5 ft. Value will double.

3—Almost new 14 rm. residence; perfect appointments; 3 acres; 300 feet to lake; model garage; $70,000, valued at $90,000.

All will bear close investigation.

E. E. MAYNARD & CO.,
8 S. Dearborn and Hubbard Woods.

EVANSTON HOMES.

Attractive stucco home, two blocks from the lake, 10 rooms, 2 baths, sun parlor and sleeping porch, hot water heat. 2 car garage. A fine purchase.

Bungalow 6 rooms, hot water heat. 2 car garage; convenient to schools and transportation. Price $9,000.

QUINLAN & TYSON,

701 Davis-st., Evanston. Ph. Reg. Pk. 2817.

FOR SALE—WINNETKA BARGAINS; MOD. lot 100 ft. frontage on Sheridan-rd. extending back to the lake; one of the most attractive high wooded lot; a chance for a great bargain; must be sold at once. There is positively no class of property that is more limited in supply and that is so certain of increase in value.

McGUIRE & ORR, Exclusive Agents.
60 W. Washington-st., or Glencoe office.

FOR SALE—WINNETKA—
New substantial offers opportunity for discriminating purchaser to select attractive home site in choicest location; beautifully wooded high land. Only $35 per ft. restrictions insure high grade developments. Buy now before prices begin to advance. Terms if desired.

McGUIRE & ORR, Exclusive Agents.
60 W. Washington-st., or Glencoe office.
Winnetka office, 541 Lincoln, near Elm.

WINNETKA TO GLENCOE.

6 rms., 2 porches..... $12,000
8 rms., 3 baths..... 13,500
8 rms., colonial..... 17,500
8 rms., beautiful grounds..... 22,000
9 rms., about 2 acres..... 25,000

FRANK A. REID,

933 Linden-av., Hubbard Woods.

FOR SALE—NORTH EVANSTON.

Exceptional offer; modern 7 room home; large living room; open fireplace; sun parlor; 2 enc. garage; large highly developed lot; especially low figure is quoted for cash, $12,500.

McGUIRE & ORR,

69 W. Washington-st. or Wilmette Office.
Opp. "L" Terminal.

FOR SALE—SIX ACRE POULTRY AND truck farm adjoining Evanston; improved with cottage, poultry house, fencing, etc.; best stock of chickens; garden now producing; 1,000 cherry trees; 1,000 currant bushes; acre of ground; west on Church-st. out of Evanston to first road west of canal; first cottage south. Price $4,000. Palumbo, 7236 Exposition. Address B M 337, Tribune.

FOR SALE—KENILWORTH—AM MOVING to Europe and will offer my modern 9 room house, 3 baths, billiard room; midway between station and lake; large lot; fine trees and shrubbery; 2 car garage; owner will not should appreciate good home. Address B A 42, Tribune.

FOR SALE—AT LAKE BLUFF, 610 CENter, delightful 8 room frame summer home, complete and well furnished; lot 75x125; large screened porches, overlooking the lake; modern bath; large open fireplace; wonderful shrubbery. All for $6,500. C. L. WOOD, Owner, on premises. Ph. L. B. 481.

FOR SALE—BEAUTIFUL 8 R. WHITE colonial; hot w. ht.; firepls.; all large rms. something different; must go through to appreciate. Owner leaving; must sell quick. If you want including perennial garden; owner leaving; must sell quick. 327 Maple-av., E. Side Winnetka.

FOR SALE—LOT, 100X335, AND HOUSE; 5 rooms, with bath, water, gas, elec. hot water heat, garage, chicken house; fine location; 2 blocks from golf; suitable for all purposes as chicken farm, etc. Price $6,000. 1157 Wilmette-av. Center of village. Phone 640.

EVANSTON.

4 houses, modern, East Side; all conveniences; from $11,000 to $20,000; 4 homes, modern, centrally located, $10,000 to $10,000. Several good investments in apt. property. We also have a number of good homes in Wilmette, Winnetka, Kenilworth, and Glencoe, from $6,000 to $22,500.

See us before buying elsewhere.

W. L. DORMAND & CO., Real Estate Loans-Ins., Heyburn Bldg., Evanston, Ill.
Phone Evanston 4383. Keystone 1383.

FOR SALE—WILMETTE—
Modern 5 room stucco bungalow, almost new; hot water heat; located near L; price $10,000.

Modern 6 room stucco house; h. w. heat; large porch; garage; corner lot; near L or steam read; excellent value; $12,400.

McGUIRE & ORR,

60 W. Washington-st.
Wilmette Office, opp. L. Terminal.

QUINLAN & TYSON,

701 Davis-st., Evanston. Ph. Reg. Pk. 2817.

FOR SALE—WINNETKA BARGAINS; MOD. lot 100 ft. frontage on Sheridan-rd. extending back to the lake; one of the most attractive high wooded lot; a chance for a great bargain; must be sold at once. There is positively no class of property that is more limited in supply and that is so certain of increase in value.

McGUIRE & ORR, Exclusive Agents.
60 W. Washington-st., or Glencoe office.

FOR SALE—WINNETKA—
New substantial offers opportunity for discriminating purchaser to select attractive home site in choicest location; beautifully wooded high land. Only $35 per ft. restrictions insure high grade developments. Buy now before prices begin to advance. Terms if desired.

McGUIRE & ORR, Exclusive Agents.
60 W. Washington-st., or Glencoe office.
Winnetka office, 541 Lincoln, near Elm.

WINNETKA TO GLENCOE.

6 rms., 2 porches..... $12,000
8 rms., 3 baths..... 13,500
8 rms., colonial..... 17,500
8 rms., beautiful grounds..... 22,000
9 rms., about 2 acres..... 25,000

FRANK A. REID,

933 Linden-av., Hubbard Woods.

FOR SALE—NORTH EVANSTON.

Exceptional offer; modern 7 room home; large living room; open fireplace; sun parlor; 2 enc. garage; large highly developed lot; especially low figure is quoted for cash, $12,500.

McGUIRE & ORR,

69 W. Washington-st. or Wilmette Office.
Opp. "L" Terminal.

FOR SALE—SIX ACRE POULTRY AND truck farm adjoining Evanston; improved with cottage, poultry house, fencing, etc.; best stock of chickens; garden now producing; 1,000 cherry trees; 1,000 currant bushes; acre of ground; west on Church-st. out of Evanston to first road west of canal; first cottage south. Price $4,000. Palumbo, 7236 Exposition. Address B M 337, Tribune.

FOR SALE—KENILWORTH—AM MOVING to Europe and will offer my modern 9 room house, 3 baths, billiard room; midway between station and lake; large lot; fine trees and shrubbery; 2 car garage; owner will not should appreciate good home. Address B A 42, Tribune.

FOR SALE—AT LAKE BLUFF, 610 CENter, delightful 8 room frame summer home, complete and well furnished; lot 75x125; large screened porches, overlooking the lake; modern bath; large open fireplace; wonderful shrubbery. All for $6,500. C. L. WOOD, Owner, on premises. Ph. L. B. 481.

FOR SALE—
Has a home for you in Wilmette.
3 room stucco bungalow, wooded lot..$ 8,000
6 room frame, slpg. porch and sun par

REAL ESTATE—OTHER CITIES.

...E—RETAIL BUSINESS LOCA... High st., Columbus, Ohio; 4 story ...about 33x185 ft.; full cement base... hot water heating system, also sprin... ful Hamlin Lake are 300 choice lots, fronting on the lake or on platted drives leading to the lake; none are farther than 300 feet from the water; all shores are hard, banks high, and all lots have shade and water rights. ...

BOATING, BATHING, SHOOTING, FISHING—An ideal outing place. Hamlin Lake is about 4 miles long, connects directly with Lake Michigan, and affords one of the finest fishing grounds in Michigan.

Chicago to Ludington by boat or Detroit to Ludington by rail is but a pleasant night's ride.

No poor lots. All are 33 feet or wider. Each purchaser is given his choice. Take any lot now, inspect all at vacation time. You can exchange for any other of the 300 (unsold) at any time within six months.

Price $100 per lot; $10 down and $1 per month. No interest. Abstract title and warranty deed.

SPECIAL OPENING OFFER—20 of these lots will be sold for $20 each to the first 20 persons sending in their applications. Either $10 or $10 down and $1 per month, for 10 months. You have the same privilege of selection as if you paid $100. Try for 6 of the lots. If you are not one of the lucky 20 your money will be refunded on request. You run no risk. I refer you to any bank in this city.

F. ROY HOLMES, 113 S. Main-st., Ann Arbor, Mich.

FOR SALE—BARGAIN; TWO LOTS, FOX ...land, Illinois, Point; Sub. No. 168-169; cheap for cash. Address L 520, Tribune.

REAL ESTATE—FARM LANDS.

Arkansas.

FOR SALE—15,000 ACRES FERTILE RIVER bottom, cutover and partly improved land; well located near the best agricultural districts in Arkansas; ample hill land goes with tract, sufficient for places to build on; lands not subject to overflow; has fine cattle barns, several tenant houses, and about 1,000 acres cleared; 5 miles river front; the best colonization or stock proposition in the state; reasonable terms can be had and the price is only $27.50 per acre. W. D. Murphy, Batesville, Ark.

FOR SALE—NO. 1,390 ACRE FARM; 900 acres cultivated; sell small lots, if desired; adjoining Kimball Station, Ashley Co., Ark., on Missouri Pacific railroad; also hard surface road; rich level Mississippi river alluvial land; 6 feet above overflow; fine high school and various churches in six minutes' ride, auto or train. Will take income property part pay, balance easy terms; must be seen to be appreciated. PHIN KIMBALL, 2028 Railway Exchange, St. Louis, Mo.

FOR SALE—5 240 A. RICE FARMS, 1 160 ac. tract, and 1 320 a. tract, all in Ark. county, Ark.; all in cultivation and well improved; from ½ to 3 miles from town of Stuttgart; prices from $100 to $175 per acre; part cash, balance terms to suit; will take small amount income property in trade; will make fair returns on investment. Meher & Martin, Gillett, Ark.

FOR SALE—234 ACRES LEVEL FERTILE second bottom, no rocks, 100 acres cultivated, balance cutover timber; 5 room house; small barn, small tenant house; land, crops, stock and tools all go; $100 cash, balance on terms to suit. Address D M 601, Tribune.

FOR SALE—BIG BARGAIN IN HOME ONE 35 acres of level land, located within easy walking distance of Harvey, a city of 22 factories; will make a wonderful home, and would go like wildfire at $600 per acre; 3 blocks to Illinois Central station; must be sold on or before $850 per acre. C. D. LE JR., 432 E. 153d-st., Harvey, Ill. Phone 424J.

FOR SALE—140 ACRES, CLOSE RANGE OF 8 room house and barns; all dark soil; positively one of the best farms in Lake County, at $40 per acre; cash balance will rental; possession March 1st, 1921. T. J. STAHL, Waukegan, Illinois.

FOR SALE—FOX RIVER FRONTAGE, KENdall county, ill., farm, garden or resort acres; any number of acres; improved and unimproved; terms to suit; see me or write. H. HENRI HALLE, 30 Russ Bldg., San Francisco, Cal. Exclusive Agent for Wall Street Securities Corporation.

FOR SALE—
A small farm in California will make you more money with less work. You may prefer alfalfa and grain crops, or small place in fruit near some live town. Ideal for dairying, poultry and chickens. Good markets. No cold weather. You'll live longer and get more enjoyment out of life. Delightful climate. Rich, fertile soil. Moderate prices. Easy terms. Irrigation is crop insurance, which makes sure profits. Splendid neighbors. New-comers welcome. Wonderful roads, schools, churches. Write for our California illustrated folder, etc. Santa Fe Ry., 901 Railway Exchange, Chicago.

CALIFORNIA
ALMOND ORCHARDS.

I have for sale three 10 acre tracts, 3½ miles of good macadam road; $1,000; just back from Paso Robles. Kedzie 2255.

S. FEY.

FOR SALE — 900 UNLESS BEAUTIFUL semi-suburban California fruit land; price $225,000; easy terms; or will exchange for desirable Chicago income, equal value; additional choice going country property to total of $365,000 supplied for larger deal; but must have value. Address A 41, Tribune.

FOR SALE—20 ACRE TRACTS NEAR LAhenia; price $5,000; will exchange for Chicago property. C. J. Krause, 111 W. Monroe.

Canada.
FOR SALE.
2,700 acre farm in Western Canada.
1,800 acres in wheat, oats, flax, and barley.

Canadian Pacific Railway wires: "Already favorable crop conditions further improved by heavy rain of past 24 hours. Advices from all over prairie provinces indicate growing grain best condition ever known at this time of season. Prospects even more favorable than corresponding period of 1915." [Canada's banner year].

Will sell as entirety or in parcels.

Chicago man to purchase as present condition indicates grain will go long way toward paying for land.

Bargain price if taken as entirety. In parcels at equitable rates. Address E 349, Tribune.

FOR SALE—CHOICE FARM OF 960 ACRES; new bldgs.; just one mile from depot; 35 miles south of Winnipeg; choice black loam soil; 350 acres in crop, balance rye and tame land; all can be plowed; a bargain at $75 per acre; very reasonable terms, including 3 shares of this year's crop.

Also have choice 320 acres raw land; every foot can be plowed; good drainage; 7 miles of soil; a real bargain at $50 per acre. HOLTON, SEELYE & CO., 140 S. Dearborn-st.

FOR SALE—SASKATCHEWAN FARMS, acres all fenced, with good bldgs., modern houses, other costly improvements; very good land for cultivation; would make splendid ranch for stock. Circumstances force owner to sell. Price $15 per acre. A real money maker.

I. J. BLISS & CO.,
8 S. Dearborn-st.

FOR SALE—5 SECTIONS FIRST QUALITY medium heavy land, nr. Dinsmore, Sask., in section, half sections, or as a whole, or will sell to actual settlers, including 2 horses, 2 cows, 2 calves, implements, chickens, crop; 2 fine sets of buildings; easy terms. Address B M 334, Tribune.

FOR SALE—100 A. RICH BLK. SOIL, PAIR miles high class location. nr. Hinsdale Golf, close road; $225 per acre. Come see crops, $1 hour by auto, 40 min. by train. C. D. LINDLEY, Downers Grove, Ill.

FOR SALE—40 ACRES, 12 MILES WEST OF loop on belt line, excellent building site, would go like wildfire at $600 per acre; 3 blocks to Elmhurst Station; must be sold soon; price $550 per acre. C. D. LE JR., 432 E. 153d-st., Harvey, Ill. Phone 424J.

FOR SALE—140 ACRES, CLOSE RANGE OF 8 room house and barns; all dark soil; positively one of the best farms in Lake County, at $40 per acre; cash balance will rental; possession March 1st, 1921. T. J. STAHL, Waukegan, Illinois.

FOR SALE—FOX RIVER FRONTAGE, KENdall county, ill., farm, garden or resort acres; any number of acres; improved and unimproved; terms to suit; see me or write. H. HENRI HALLE, 30 Russ Bldg., San Francisco, Cal. Exclusive Agent for Wall Street Securities Corporation.

FOR SALE—
A small farm in California will make you more money with less work. You may prefer alfalfa and grain crops, or small place in fruit near some live town. Ideal for dairying, poultry and chickens. Good markets. No cold weather. You'll live longer and get more enjoyment out of life. Delightful climate. Rich, fertile soil. Moderate prices. Easy terms. Irrigation is crop insurance, which makes sure profits. Splendid neighbors. New-comers welcome. Wonderful roads, schools, churches. Write for our California illustrated folder, etc. Santa Fe Ry., 901 Railway Exchange, Chicago.

CALIFORNIA
ALMOND ORCHARDS.

I have for sale three 10 acre tracts, 3½ miles of good macadam road; $1,000; just back from Paso Robles. Kedzie 2255.

S. FEY.

FOR SALE — 900 UNLESS BEAUTIFUL semi-suburban California fruit land; price $225,000; easy terms; or will exchange for desirable Chicago income, equal value; additional choice going country property to total of $365,000 supplied for larger deal; but must have value. Address A 41, Tribune.

FOR SALE—20 ACRE TRACTS NEAR LAhenia; price $5,000; will exchange for Chicago property. C. J. Krause, 111 W. Monroe.

Florida.
Florida Lakeland Finest Unequaled Climate

all year around; 18 acres farm and private residence; 14 minutes' ride of beautiful Lakeland; nearly 300 feet above sea level; new, up to date 6 room residence, electricity, water plants, fine lawn, large variety of shade trees; 100 of 3 to 5 year old citrus trees; if 10 acres be set out will pay for all; tenant house; chicken and milk for market; fronts asphalt boulevard; extra 5 room cottage; all outbuildings; cost owner over $20,000; quick sale, price $12,000; greatest honest bargain; old age, over 80, only reason for selling. THEODORE TUBLIN, Lakeland, Fla.

FOR SALE—FOR A SLIGHT SERVICE IN securing settlers I will deed to you from 20 to 160 acres in middle north Florida, adapted to general farming, stock raising, dairying, poultry, bees, fruits and vegetables. J. R. CLARK, Land Commissioner, L. & P. & R. R. Co. Box 236, Live Oak, Fla.

FOR SALE—BARGAIN IN FLORIDA—
75,000 acres, Central Fla..... $2.00
15,000 acres, Levy Co..... 3.00
20,000 acres, Santa Rosa Co..... 3.50
10,000 acres, Pensacola..... 5.00
A. CAMPBELL, 105 W. Monroe-st.

FOR SALE—THREE THOUSAND ACRES IN Palm Beach county; fifteen hundred acres in Broward county; near Melbourne; at attractive prices. Address P. F. Quinn, Vinton, Iowa.

FOR SALE—HAVE IMPROVED SMALL farms in Northwestern Florida; fine farming country, near gulf; will sell on very easy terms to practical farmers. 904 Rector Bldg., 79 W. Monroe.

REAL ESTATE—SUMMER RESORTS.

FOR SALE—
MICHIGAN SUMMER RESORT—OPENING SALE.

Just outside Ludington, Mich., on beautiful Hamlin Lake are 300 choice lots, fronting on the lake or on platted drives leading to the lake; none are farther than 300 feet from the water; all shores are hard, banks high, and all lots have shade and water rights.

BOATING, BATHING, SHOOTING, FISHING—An ideal outing place. Hamlin Lake is about 4 miles long, connects directly with Lake Michigan, and affords one of the finest fishing grounds in Michigan.

Chicago to Ludington by boat or Detroit to Ludington by rail is but a pleasant night's ride.

No poor lots. All are 33 feet or wider. Each purchaser is given his choice. Take any lot now, inspect all at vacation time. You can exchange for any other of the 300 (unsold) at any time within six months.

Price $100 per lot; $10 down and $1 per month. No interest. Abstract title and warranty deed.

SPECIAL OPENING OFFER—20 of these lots will be sold for $20 each to the first 20 persons sending in their applications. Either $10 or $10 down and $1 per month, for 10 months. You have the same privilege of selection as if you paid $100. Try for 6 of the lots. If you are not one of the lucky 20 your money will be refunded on request. You run no risk. I refer you to any bank in this city.

F. ROY HOLMES, 113 S. Main-st., Ann Arbor, Mich.

REAL ESTATE—SUMMER RESORTS.

...SALE—THE PERFECT SUMMER HOME ...ite of Lake Michigan, which will ...pay its own way and yours be... has 30 acres of young apple and ...peach orchards just beginning to bear. It ...in the heart of the cool, vigorous ...of Northwestern Michigan, only a ...hour from Chicago, superb for all ...instant relief to hay fever, asth... and tired nerves. It is perfect because ...roads, is easily accessible by rail ...because of its charming and com... home and lake side cottage; has about 1,000 ...feet of lake frontage which ...subdivide and sell to your friends; ...it has pure drinking spring water ...the buildings; because it is well ...and fully equipped and because it ...safe bathing and boating. ...A REAL PLACE to be sold at a REAL ...PRICE by the owner, who is unable ...this summer. H. T. ROBERT V. ...Provement, Mich.

...SALE—BEAUTIFUL SUMMER HOME, ...SHORE, LAKE BEULAH, WIS. ...from house, 2 baths, 7 bedrooms; 90 ...screened porch; large boathouse, barn, laundry, tool, wood, and chicken house; ...all in perfect condition; large ...launch, 37x7, standing half cabin, ...is mahogany finished, auto engine and ...pump for water supply, 2½ ...with 200 ft. of frontage on the finest ...in south Lake Beulah, to this ...property. Write at once if ...Tribune.

...SALE—5 RM. COTTAGE IN VILLAGE ...Sheridan, Ill., on Fox River, half mile ...Illinois Park. Beautiful, fruitful, and ...fruit resort. Boating, bathing, etc.; 65 ...from Chicago, on C., B. & Q.; cheap. ...C. H. Bartlett & Co., 69 West ...ton-st., Chicago, Ill. Address J F ...Tribune.

...SALE—SPRING LAKE, MICHIGAN— ...CHANGE FOR EVANSTON OR ...NORTH SHORE PROPERTY. ...frame house, 8 rooms, bath, on bluff, ...each side; ten room house; five room ...; hot water heat; barn, boat house, ...; all of the most attractive homes in ...of Hesperia, Mich.; $1,500. Owner, ...MANSFIELD, 734 Atwood-st., N. E., ...Rapids, Mich.

...SALE — COMPLETELY EQUIPPED ...poultry; central site, rail and street ...; high quality; high reality ...easily convertible; an amazing bargain; ...The Home Brewing Co., Toledo, O.

...SALE—TWO LOTS AND 7 RM. HOUSE, ...Harwood Heights, $4,000; 2 extra lots in between. Sacrifice, ...Worth $2,000; act at once. ...E. SICKER, 132 Ohio-st., ...Ind.

...SALE OR EXCHANGE—20 LOTS IN ...Ind. Will abstract for cash; ...will assume; what have you? ...& Co., 848 Madison.

REAL ESTATE—SUMMER RESORTS.

...SALE—THE PERFECT SUMMER HOME ...ite of Lake Michigan, which will ...pay its own way and yours be... has 30 acres of young apple and ...peach orchards just beginning to bear. It ...in the heart of the cool, vigorous ...of Northwestern Michigan, only a ...hour from Chicago, superb for all ...instant relief to hay fever, asth... and tired nerves. It is perfect because ...roads, is easily accessible by rail ...because of its charming and com... home and lake side cottage; has about 1,000 ...feet of lake frontage which ...subdivide and sell to your friends; ...it has pure drinking spring water ...the buildings; because it is well ...and fully equipped and because it ...safe bathing and boating. ...A REAL PLACE to be sold at a REAL ...PRICE by the owner, who is unable ...this summer. H. T. ROBERT V. ...Provement, Mich.

...SALE—BEAUTIFUL SUMMER HOME, ...SHORE, LAKE BEULAH, WIS. ...from house, 2 baths, 7 bedrooms; 90 ...screened porch; large boathouse, barn, ...laundry, tool, wood, and chicken house; ...all in perfect condition; large ...launch, 37x7, standing half cabin, ...is mahogany finished, auto engine and ...pump for water supply, 2½ ...with 200 ft. of frontage on the finest ...in south Lake Beulah, to this ...property. Write at once if ...Tribune.

...SALE—5 RM. COTTAGE IN VILLAGE ...Sheridan, Ill., on Fox River, half mile ...Illinois Park. Beautiful, fruitful, and ...fruit resort. Boating, bathing, etc.; 65 ...from Chicago, on C., B. & Q.; cheap. ...C. H. Bartlett & Co., 69 West ...ton-st., Chicago, Ill. Address J F ...Tribune.

...SALE—SPRING LAKE, MICHIGAN— ...CHANGE FOR EVANSTON OR ...NORTH SHORE PROPERTY. ...frame house, 8 rooms, bath, on bluff, ...each side; ten room house; five room ...; hot water heat; barn, boat house, ...; all of the most attractive homes in ...of Hesperia, Mich.; $1,500. Owner, ...MANSFIELD, 734 Atwood-st., N. E., ...Rapids, Mich.

...SALE — COMPLETELY EQUIPPED ...poultry; central site, rail and street ...; high quality; high reality ...easily convertible; an amazing bargain; ...The Home Brewing Co., Toledo, O.

...SALE—TWO LOTS AND 7 RM. HOUSE, ...Harwood Heights, $4,000; 2 extra lots in between. Sacrifice, ...Worth $2,000; act at once. ...E. SICKER, 132 Ohio-st., ...Ind.

...SALE OR EXCHANGE—20 LOTS IN ...Ind. Will abstract for cash; ...will assume; what have you? ...& Co., 848 Madison.

REAL ESTATE—FARM LANDS.

Georgia.

FOR SALE—BEARING PECAN GROVES, 11 years old, near Albany, Georgia. Address R 474, Tribune.

Illinois

3 ACRE COUNTRY HOME-SITE OR POULTRY FARM.

Adjoining one of the best suburban towns on the Northwestern. Good land and good neighborhood; close to improvements, schools, and stores, about ½ mile to Northwestern R. R. and also Aurora & Elgin electric—only 40 minutes to loop. Will sell on monthly payment plan. Building restrictions. Will build if desired. Price $1,000 per acre. Address D M 602, Tribune.

FOR SALE—COUNTRY ESTATE, LOCATED 18 miles from Chicago on Joliet and Wolf roads, near three suburban towns, picturesque site; 88 acres, including 12 acres in park; machinery, barns, drives, 7 lots, and shrubbery; house in A No. 1 condition; 15 rooms, hot water heat, modern plumbing, water pressure system, hardwood floors, tile bathrooms, and screened porches; land in timothy and corn; ideal for residence, country club, or subdivision; no building restrictions. Western Springs 396-Y3, or address M 542, Tribune.

FOR SALE—170 A., ONE OF THE FINEST highly improved dairy and grain farms, nr. Chicago, Cook co., 25 mi. from city hall; all in high class Illinois corn belt; 140 a. under high state of cult. and in crops; bal. fine wooded pasture; good fences; 9 rm. house; large new barn; parts of 2 others; about 10 other bldgs.; all electric lighted; nice full bearing orchard. This place must be seen to be appreciated; price $65,000, including 15 fine Holstein milk cows, 7 horses, hogs, chickens, all farm implts., crops, etc.; will consider part exch., address B M 416, Tribune.

FOR SALE—40 ACRES, 17 MI. TO LOOP, Cook co., fine gentleman's country home, 9 rm. house, large new barn, 5 rm. caretaker's house, new hog house, chicken house, etc.; all a rich black soil; lays level; 2 fine horses, 5 cows; about 300 chickens, turkeys, ducks and geese; 13 registered hogs; all crops; price $35,000; mtg. $8,000; will consider trade for Chicago property; auto road Chicago to your door. Address B M 421, Tribune.

FOR SALE—272 ACRES, COOK CO., 30 MI. S., adjoining city; gentleman's country home; fine 9 rm. house, bath, electric light, steam heat, large barn, chicken house and other bldgs.; fine lawn with beautiful shade trees; most beautiful country home and farm in Cook co.; 200 acres cultivated, balance pasture; cows, chickens, farm implts., etc.; part cash and bal. terms or exch. Address B M 411, Tribune.

FOR SALE—COOK COUNTY FARM.
190 acres cropped with corn, oats, and alfalfa; 8 room house; steam heat, electric lights, hot and cold water; also 6 room cottage for tenant; 2 barns, 2 silos, 2 poultry houses; 11 room house; steam heat, electric lights, hot and cold water; also 6 room cottage for tenant; 2 barns, 2 silos, 2 poultry houses; 1½ miles from town; 2 miles from Downers Grove, av. or Dixie Highway. Price $500 per acre. Telephone or write

F. HAMILTON, Wataska, Ill.

FOR SALE—IMPROVED 80 ACRE FARM; fine soil; 7 room house; barn and outbuildings; young orchard; one-half mile station, balance hickory grove. A fine site for gentleman's home. Near Deerfield. Only $200 per acre.

McGUIRE & ORR, 69 W. Washington-st.

Glencoe office, opposite depot.

FOR SALE—BIG BARGAIN FOR HOME ONE 35 acres of level land, located within easy walking distance of Harvey, a city of 22 factories; will make a wonderful home, and would go like wildfire at $600 per acre; 3 blocks to Illinois Central station; must be sold on or before $850 per acre. C. D. LE JR., 432 E. 153d-st., Harvey, Ill. Phone 424J.

FOR SALE—140 ACRES, CLOSE RANGE OF 8 room house and barns; all dark soil; positively one of the best farms in Lake County, at $40 per acre; cash balance will rental; possession March 1st, 1921. T. J. STAHL, Waukegan, Illinois.

FOR SALE—FOX RIVER FRONTAGE, KENdall county, ill., farm, garden or resort acres; any number of acres; improved and unimproved; terms to suit; see me or write. H. HENRI HALLE, 30 Russ Bldg., San Francisco, Cal. Exclusive Agent for Wall Street Securities Corporation.

FOR SALE—
A small farm in California will make you more money with less work. You may prefer alfalfa and grain crops, or small place in fruit near some live town. Ideal for dairying, poultry and chickens. Good markets. No cold weather. You'll live longer and get more enjoyment out of life. Delightful climate. Rich, fertile soil. Moderate prices. Easy terms. Irrigation is crop insurance, which makes sure profits. Splendid neighbors. New-comers welcome. Wonderful roads, schools, churches. Write for our California illustrated folder, etc. Santa Fe Ry., 901 Railway Exchange, Chicago.

CALIFORNIA
ALMOND ORCHARDS.

I have for sale three 10 acre tracts, 3½ miles of good macadam road; $1,000; just back from Paso Robles. Kedzie 2255.

S. FEY.

FOR SALE — 900 UNLESS BEAUTIFUL semi-suburban California fruit land; price $225,000; easy terms; or will exchange for desirable Chicago income, equal value; additional choice going country property to total of $365,000 supplied for larger deal; but must have value. Address A 41, Tribune.

FOR SALE—20 ACRE TRACTS NEAR LAhenia; price $5,000; will exchange for Chicago property. C. J. Krause, 111 W. Monroe.

Canada.
FOR SALE.
2,700 acre farm in Western Canada.
1,800 acres in wheat, oats, flax, and barley.

Canadian Pacific Railway wires: "Already favorable crop conditions further improved by heavy rain of past 24 hours. Advices from all over prairie provinces indicate growing grain best condition ever known at this time of season. Prospects even more favorable than corresponding period of 1915." [Canada's banner year].

Will sell as entirety or in parcels.

Chicago man to purchase as present condition indicates grain will go long way toward paying for land.

Bargain price if taken as entirety. In parcels at equitable rates. Address E 349, Tribune.

FOR SALE—CHOICE FARM OF 960 ACRES; new bldgs.; just one mile from depot; 35 miles south of Winnipeg; choice black loam soil; 350 acres in crop, balance rye and tame land; all can be plowed; a bargain at $75 per acre; very reasonable terms, including 3 shares of this year's crop.

Also have choice 320 acres raw land; every foot can be plowed; good drainage; 7 miles of soil; a real bargain at $50 per acre. HOLTON, SEELYE & CO., 140 S. Dearborn-st.

FOR SALE—SASKATCHEWAN FARMS, acres all fenced, with good bldgs., modern houses, other costly improvements; very good land for cultivation; would make splendid ranch for stock. Circumstances force owner to sell. Price $15 per acre. A real money maker.

I. J. BLISS & CO.,
8 S. Dearborn-st.

FOR SALE—5 SECTIONS FIRST QUALITY medium heavy land, nr. Dinsmore, Sask., in section, half sections, or as a whole, or will sell to actual settlers, including 2 horses, 2 cows, 2 calves, implements, chickens, crop; 2 fine sets of buildings; easy terms. Address B M 334, Tribune.

FOR SALE—100 A. RICH BLK. SOIL, PAIR miles high class location. nr. Hinsdale Golf, close road; $225 per acre. Come see crops, $1 hour by auto, 40 min. by train. C. D. LINDLEY, Downers Grove, Ill.

FOR SALE—40 ACRES, 12 MILES WEST OF loop on belt line, excellent building site, would go like wildfire at $600 per acre; 3 blocks to Illinois Central station; must be sold soon; price $550 per acre. C. D. LE JR., 432 E. 153d-st., Harvey, Ill. Phone 424J.

FOR SALE—140 ACRES, CLOSE RANGE OF 8 room house and barns; all dark soil; positively one of the best farms in Lake County, at $40 per acre; cash balance will rental; possession March 1st, 1921. T. J. STAHL, Waukegan, Illinois.

FOR SALE—FOX RIVER FRONTAGE, KENdall county, ill., farm, garden or resort acres; any number of acres; improved and unimproved; terms to suit; see me or write. H. HENRI HALLE, 30 Russ Bldg., San Francisco, Cal. Exclusive Agent for Wall Street Securities Corporation.

FOR SALE—
A small farm in California will make you more money with less work. You may prefer alfalfa and grain crops, or small place in fruit near some live town. Ideal for dairying, poultry and chickens. Good markets. No cold weather. You'll live longer and get more enjoyment out of life. Delightful climate. Rich, fertile soil. Moderate prices. Easy terms. Irrigation is crop insurance, which makes sure profits. Splendid neighbors. New-comers welcome. Wonderful roads, schools, churches. Write for our California illustrated folder, etc. Santa Fe Ry., 901 Railway Exchange, Chicago.

REAL ESTATE—FARM LANDS.

Illinois.

SPECIAL SALE.
½ ACRE FARMS.
1 ACRE FARMS.
2½ ACRE FARMS.
5 ACRE FARMS.
SATURDAY AND SUNDAY, JULY 17TH AND 18TH.

Prices as low as $500 per acre. These are exceptional values, considering location and quality of soil. Terms, 15% cash, balance monthly payments. Don't fail to see these acre bargains Saturday or Sunday.

TRAINS LEAVE
Saturday—1:10 P. M.
(new time).
Sunday—8:30 a. m. and 1 p. m.
(new time).

Meet our salesmen wearing RED, WHITE AND BLUE badges at Gate No. 1, C. & N. W. R. R. [Canal and Madison sts.]. They will have free transportation.

It will cost you nothing to see these bargains and will place you under no obligation whatever. They are only 8 minutes' walk from station, and adjoining one of Chicago's most beautiful suburbs, where all conveniences such as stores, schools, churches, and amusements of all kinds are to be had the same as in the city.

COME OUT
SATURDAY OR SUNDAY.
BRANIGAR BROS. CO.,
117 N. DEARBORN-ST.
PHONE CENTRAL 8147.

GOOD BLACK SOIL.
5 ACRES OF A NO. 1 LAND
in a high state of cultivation; just west of city; good transportation; located near schools and churches; short walk to station; ideal place for poultry raising; beautiful landscape. If you want a real country home site this should appeal to you; must sell; terms to responsible people. Address D M 601, Tribune.

SEE THIS AT ONCE.
20 ACRES—$240 PER ACRE.

Finest black land, located near Tinley Park Station on Island Ry. Fine for poultry or truck. Land like this in Iowa is now selling at nearly double this price. Will divide and sell on terms. Act quick. G. A. FERREE, 2535 Aubert-av, Irving 4504.

FOR SALE—
197 acres, six miles west city limits on stone road. Just off Lake-st.; miles to electric line. 14 room brick house, 50x100 ft.; barn; other outbuildings; adjoining property sold at $400 acre. To close estate, $250 acre.

M. BRETT, Oak Park 3215. Randolph 7867.

FOR SALE—171 ACRES GOOD FARM LAND 34 mi. from Chicago; 12 mi. from Elgin; fair bldgs.; part tiled; cattle, chicken house; 6-rm. house; silo; 2 wells, 51 ft. deep, best of water; good soil; suitable for truck, corn or hogs; $175 per acre. Will sell for $165 an acre to close estate. Cash only. Address L 322 Tribune.

FOR SALE—RURAL COUNTRY HOUSE AND chicken farm, 7 acres; abundance of fruit, berries and flowers; modern 7 room house, all conveniences; good barn and other outbldgs.; 5 miles to sta., 20 mi. out; C. B. & Q. Ry., cost $20,000; for quick sale, $13,500. Cash and terms. (Newman). H. G. HOWARD & CO., 82 W. Washington-st.

FOR SALE — GENTLEMAN'S FARM—500 acres, new bldgs., with improvements complete; $235 per acre; 20 miles from Chicago, 5½ miles from Downers Grove. P. F. WILKES, 1310 W. Jackson-pl.

FOR SALE—10 ACRE FARM, THREE MILES southeast Downers Grove, suitable for chicken farm or dairy; $200 per acre. Address M 394, Tribune.

FOR SALE—4 YEAR LEASE ON 76 ACRES of ground; 28 miles north of Chicago; stock, implements, and crops in ground; a real bargain. Graceland 8097.

FOR SALE—200, 40 AND 35 ACRES, ALL in the vicinity of Elgin; high class farms and reasonable prices and terms. JAMES DORSEY, 34 Nolton Block, Elgin, Ill.

FOR SALE—DAIRY FARM, 87 ACRES IN Clark county; good line and good market; must sell on account of old age. H. SCHLOEMER, 940 Marquette-rd.

FOR SALE—TWO 10 A. TRACTS JOINING Springfield, Ill.; level and well improved, fine for greenhouse or poultry. A. TERRY, 1010 E. Bldg., Springfield, Ill.

FOR SALE—3 ROOM HOUSE AND 5 ACRES of land, crops planted; located in Siegel subdivision, Wisconsin. Address Wm. Davis, R. R. Crete, Ill.

FOR SALE—VACANT—10 ACRE TRACT beautifully located on Ballard road, and Forest Preserve. For particulars apply to JOHN H. WENDT, Desplaines, Ill.

FOR SALE—83 ACRES OF FINE ILLINOIS land; good buildings, including silo; 3 miles from a good market; only $285 per acre. Address B M 417, Tribune.

FOR SALE—TWO DAIRY FARMS. RAND road; 32 miles Chicago; size 120 and 200 acres; black soil; silo; fences. $175 per acre. C. P. Leonard, Lake Zurich, Ill.

FOR SALE—80 ACRE FARM, GOOD BLDGS. Best of land; 3 miles northwest of Hinsdale; nearly 300 feet above sea level; new heiger, Hinsdale, Ill., R. F. D. 2.

FOR SALE—1 MI. TO DEPOT, 18 TO CHIcago, 180 acres, new bldgs., cabinmaker, all kinds of vegetables; about 200 fine full bearing fruit trees, pears, apples, cherries, grapes, etc.; stream of water passes through farm; 6 rm. house, ice, barn, chicken house, etc.; all farm implts., tools, goods, horses, cows, 100 chickens, 4 hogs; price $6,200 for all, part cash, bal. terms. Address B M 421, Tribune.

FOR SALE OR TRADE—2 80 ACRE FARMS, 7 miles north of Muskegon, Mich.; will consider a residence or any good equity. Address M 426, Tribune.

FOR SALE—BY OWNER, WIDOW—MUST sell fine 72 a. farm at Shelby; 8 r. brick bldg.; new barn; orchard; maple woods; only $5,000; easy terms. Address L 248 Tribune.

FOR SALE—FARM, 40 a., ON INLAND lake; fine soil; fruit bearing; mod. bldgs.; st. ht. M. A. WALTERS, Pennville, Mich.

FOR SALE—FARMS AND COUNTRY HOMES a genuine bargain offerings; ask for list. C. A. BERGSTROM & CO., 35 S. Dearborn.

FOR SALE—10 A. 5 CLRD., NEW HSE., 14 mi. Chi.; $900; $200 cash, $15 mo. EVANS-TINNEY CO., Fremont, Mich.

FOR SALE—100 ACRES; 2 MI. FROM NEW Buffalo, Mich.; good house, old barns, etc. W. H. BUHLIG, 372 Normal-pkwy.

FOR SALE—EXTRA SNAP, 40 A. FARM, nr. Muskegon; good land, bldgs.; $1,000. Williams, Monizer & Co., 85 S. Dearborn-st.

FOR SALE—22 A. FARM, CLEAR, HOUSE, barn and large orchard, barg.; Allegan, Mich. 1245 Clybourn-av.

REAL ESTATE—FARM LANDS.

Illinois.

SPECIAL SALE.
½ ACRE FARMS.
1 ACRE FARMS.
2½ ACRE FARMS.
5 ACRE FARMS.
SATURDAY AND SUNDAY, JULY 17TH AND 18TH.

Prices as low as $500 per acre. These are exceptional values, considering location and quality of soil. Terms, 15% cash, balance monthly payments. Don't fail to see these acre bargains Saturday or Sunday.

TRAINS LEAVE
Saturday—1:10 P. M.
(new time).
Sunday—8:30 a. m. and 1 p. m.
(new time).

Meet our salesmen wearing RED, WHITE AND BLUE badges at Gate No. 1, C. & N. W. R. R. [Canal and Madison sts.]. They will have free transportation.

It will cost you nothing to see these bargains and will place you under no obligation whatever. They are only 8 minutes' walk from station, and adjoining one of Chicago's most beautiful suburbs, where all conveniences such as stores, schools, churches, and amusements of all kinds are to be had the same as in the city.

COME OUT
SATURDAY OR SUNDAY.
BRANIGAR BROS. CO.,
117 N. DEARBORN-ST.
PHONE CENTRAL 8147.

GOOD BLACK SOIL.
5 ACRES OF A NO. 1 LAND
in a high state of cultivation; just west of city; good transportation; located near schools and churches; short walk to station; ideal place for poultry raising; beautiful landscape. If you want a real country home site this should appeal to you; must sell; terms to responsible people. Address D M 601, Tribune.

SEE THIS AT ONCE.
20 ACRES—$240 PER ACRE.

Finest black land, located near Tinley Park Station on Island Ry. Fine for poultry or truck. Land like this in Iowa is now selling at nearly double this price. Will divide and sell on terms. Act quick. G. A. FERREE, 2535 Aubert-av, Irving 4504.

FOR SALE—
197 acres, six miles west city limits on stone road. Just off Lake-st.; miles to electric line. 14 room brick house, 50x100 ft.; barn; other outbuildings; adjoining property sold at $400 acre. To close estate, $250 acre.

M. BRETT, Oak Park 3215. Randolph 7867.

FOR SALE—171 ACRES GOOD FARM LAND 34 mi. from Chicago; 12 mi. from Elgin; fair bldgs.; part tiled; cattle, chicken house; 6-rm. house; silo; 2 wells, 51 ft. deep, best of water; good soil; suitable for truck, corn or hogs; $175 per acre. Will sell for $165 an acre to close estate. Cash only. Address L 322 Tribune.

FOR SALE—RURAL COUNTRY HOUSE AND chicken farm, 7 acres; abundance of fruit, berries and flowers; modern 7 room house, all conveniences; good barn and other outbldgs.; 5 miles to sta., 20 mi. out; C. B. & Q. Ry., cost $20,000; for quick sale, $13,500. Cash and terms. (Newman). H. G. HOWARD & CO., 82 W. Washington-st.

FOR SALE — GENTLEMAN'S FARM—500 acres, new bldgs., with improvements complete; $235 per acre; 20 miles from Chicago, 5½ miles from Downers Grove. P. F. WILKES, 1310 W. Jackson-pl.

FOR SALE—10 ACRE FARM, THREE MILES southeast Downers Grove, suitable for chicken farm or dairy; $200 per acre. Address M 394, Tribune.

FOR SALE—4 YEAR LEASE ON 76 ACRES of ground; 28 miles north of Chicago; stock, implements, and crops in ground; a real bargain. Graceland 8097.

FOR SALE—200, 40 AND 35 ACRES, ALL in the vicinity of Elgin; high class farms and reasonable prices and terms. JAMES DORSEY, 34 Nolton Block, Elgin, Ill.

FOR SALE—DAIRY FARM, 87 ACRES IN Clark county; good line and good market; must sell on account of old age. H. SCHLOEMER, 940 Marquette-rd.

FOR SALE—TWO 10 A. TRACTS JOINING Springfield, Ill.; level and well improved, fine for greenhouse or poultry. A. TERRY, 1010 E. Bldg., Springfield, Ill.

FOR SALE—3 ROOM HOUSE AND 5 ACRES of land, crops planted; located in Siegel subdivision, Wisconsin. Address Wm. Davis, R. R. Crete, Ill.

FOR SALE—VACANT—10 ACRE TRACT beautifully located on Ballard road, and Forest Preserve. For particulars apply to JOHN H. WENDT, Desplaines, Ill.

FOR SALE—83 ACRES OF FINE ILLINOIS land; good buildings, including silo; 3 miles from a good market; only $285 per acre. Address B M 417, Tribune.

FOR SALE—TWO DAIRY FARMS. RAND road; 32 miles Chicago; size 120 and 200 acres; black soil; silo; fences. $175 per acre. C. P. Leonard, Lake Zurich, Ill.

FOR SALE—80 ACRE FARM, GOOD BLDGS. Best of land; 3 miles northwest of Hinsdale; nearly 300 feet above sea level; new heiger, Hinsdale, Ill., R. F. D. 2.

FOR SALE—1 MI. TO DEPOT, 18 TO CHIcago, 180 acres, new bldgs., cabinmaker, all kinds of vegetables; about 200 fine full bearing fruit trees, pears, apples, cherries, grapes, etc.; stream of water passes through farm; 6 rm. house, ice, barn, chicken house, etc.; all farm implts., tools, goods, horses, cows, 100 chickens, 4 hogs; price $6,200 for all, part cash, bal. terms. Address B M 421, Tribune.

FOR SALE—80 ACRE FARM FOR $40 acres, 4 houses, barns, etc., Kankakee Co., Ill. Will consider some unincumbered property in exchange. Good terms if bought right quick. Address B M 233

REAL ESTATE WANTED.

For Cash.

WANTED—TO BUY—WHAT have you to offer in the way of a 6 rm. house or bungalow on the North Side or suburb? Must be modern in every way and in good order. Reply fully, giving location and price. Address B T 122, Tribune.

WANTED—8 OR 9 ROOM BRICK RESIdence or bungalow with garage, on South Side; must be modern in every respect and good location; state full particulars and price; will deal with principals only. Address B N 138, Tribune.

WANTED—MIDDLE AGED MAN, WITH years of experience in jewelry trade, looking for location in Chicago or suburbs, will consider buying. Telephone State 7130, between 9 and 10 o'clock Monday morning, and ask for A. L. ELDOGEN.

WANTED—I BUY DIRECT FROM OWNers unincumbered flat buildings and business property. NO COMMISSION; will make an all cash offer in 48 hours. S. H. NEWMAN, R. 831, 11 S. LaSalle-st. Rand. 4080.

WANTED—WEST SIDE—PRIVATE PARTY wants strictly up to date residence, good lawn, Washington to Jackson-blvd.; prefer west of Crawford; $16,000 to $20,000. Will pay all cash. GRANT, 3419 Lexington-st. Phone Humboldt 1114.

WANTED — BUNGALOW OR HOUSE; 7 or 8 rooms; North Side or South in Kenwood, Hyde Park, etc., or so. of Jackson Park to 75th-st., state price and location. Address L 420, Tribune.

WANTED—I AM MOVING TO CHICAGO and want to purchase a home in Evanston or North Shore, 7 to 10 rooms, by Oct. 1st or before. Will pay cash for equity. Address B B 577, Tribune.

WANTED—GOOD CHICAGO PROPERTY UP to $400,000; will give hardwood lumber cut any dimension; deal must be on cash basis. No speculators or professional traders need answer. Address B E 124, Tribune.

WANTED—WILL PAY CASH FOR SMALL suburban farm, one with modern house preferred and good transportation. B. BENSAUGH, 115 S. Dearborn-st.

WANT THE BEST 3 FLAT NORTH OF Wilson, east Clark to Wilmette, or very modern house in same district. $12,000 to $20,000; will buy. Write to S., 5328 Winthrop.

WANTED—TO BUY—ABOUT 18 R. HOUSE, room renting neighborhood; with steam or h. w. plant and garage; state cond., lowest purchase price, smallest pmt. down, and at once. for attention. Address M 100, Tribune.

WANTED—FLAT OR RESIDENCE, LIKELY vicinity to Lincoln Park. Must be modern; no brokers or agents. Address B M 477, Tribune.

WANTED—I WANT TO BUY FROM OWNER a 3, 4, or 4 flat, 80, or West preferred. will pay cash. Address, terms. No brokers included. Address B M 528, Tribune.

WANTED—TO BUY OR RENT 3 OR 4 ROOM furnished apartment; modern, good transportation. Particulars—price, rent, etc. Address L. 385, Tribune.

WANTED—BUNGALOW OR 3 FLAT BLDG., Edgewater or Rogers Park; owners please give lowest price and terms. Address B M 227, Tribune.

WANTED—NORTH OR SOUTH SIDE FLAT building; must be cheap for cash; no commission. HARRY GOLDSTINE & CO., 111 W. Washington-st.

WANT 5 ACRES SUITABLE FOR SUBDIviding in or out of city. Submit your lowest cash price. Near good transp. preferred. Address B 339, Tribune.

WANTED—6 RM. HOUSE OR 5 OR 6 RM. bungalow in North Shore suburb. H. w. heat; state $7,500; terms $3,000 and $1000 per month. Address 468, Tribune.

WANTED—6 TO 8 ROOM EDGEWATER OR Rogers Park home; state particulars, price and terms in answering. Address B M 228, Tribune.

WANTED—TO BUY MODERN NO. SIDE flat building. Can invest $7,500 and make payments. Must have possession one flat. Address B L 533, Tribune.

WANTED—TO BUY 5 ROOM OR 2 FLAT IN Hyde Park or Woodlawn. Send full particulars. Address X E 543, Tribune.

WANTED TO BUY FOR CASH FROM OWner, 3 room house with garage, south of 47th east of Michigan. Address B B 576, Tribune.

WANTED—BUNGALOW OR 2 FLAT. EAST $7,500 to $15,000; cash for quick deal. Address A F 382 Tribune.

WANTED—FLAT BUILDING IN AUSTIN or Oak Park; owner, state price. Can pay cash for equity. Address C Y 394, Tribune.

WANTED—5 OR 6 RM. HOUSE OR BUNGAlow, in Austin or Oak Park. Price must be reasonable. Oct. 1 poss. Address C Y 438, Tribune.

WANTED—ROGERS PARK OR EVANSTON home; cash for any attractive house priced right. E. J. WALKER, 1533 Jarvis-av. Rogers Park 8780.

WANTED—FLAT BLDG., EAST OF COTtage Grove pave $8,000. Address M 496, Tribune.

WANTED—COTTAGE IN RAV. OR VICIN.; private party; cash; state particulars. Address M 258, Tribune.

WANTED—BRICK APT. BUILDING IN Austin, from owner, for cash. Address B N 271, Tribune.

WANTED—TO BUY—6 TO 10 ROOM HOUSE, any district, 61th-st. west of Prospect-av. Phone Beverly 0444.

WANTED—GOOD RESIDENCE OR BUNG.; prefer selling direct from owner; give particulars. Address J S 280, Tribune.

WANTED—CASH TO INVEST IN INCOME property, suitable section; can handle large or small bldgs. Address J. A. Tribune.

WANTED—2 OR 3 FLAT BLDG. IN AUSTIN or Oak Park; give full particulars. WILLIS & FRANKENSTEIN, 110 S. Dearborn.

WANTED—I AM LOOKING FOR PROPERTY to buy. South Side; have cash for good deal; prefer apartments. Address L 93, Tribune.

WANTED—HAVE CASH FOR EQUITIES IN large apartment buildings. Address L 541, Tribune.

WANTED—WOODLAWN OR S. OF JACKSON Pk.; 3 or 6 flat, by widow. Will pay cash. Address A 433, Tribune.

WANTED—TO HEAR FROM OWNER OF mod. house or 2 flat, So. Side; bargain for cash; poss. Oct. 1. Address L 464, Tribune.

WANTED—FLAT BLDG.; RENT AROUND $23,000, that can be bought for $17,000 cash, bal. mtge. ELSWORTH, 4509 Grand-blvd.

WANTED—BARGAINS FOR CASH. 2 and 6 flats and small homes. MEAD & COE, 60 W. Washington-st.

WANTED—TO RENT—SMALL ACREAGE with tenements, near Chicago, North; reas.; no agent. Address Z 376, Tribune.

WANTED—FROM OWNER ONLY; COTTAGE or building to describe, giving lowest price and terms. Address A 347, Tribune.

WANTED—LARGE HOUSE OR FLATS FOR rooming; West Side; $1,000 cash; give street number. Address L 169, Monroe-st.

WANTED—7 TO 10 ROOM RESIDENCE IN good neighborhood, not over $10,000. DESILER, 2500 W. 79th.

WANTED—COTTAGE OR 2 FLAT DUPLEX; bargain; on West Side; good location; send details. Address M 187, Tribune.

WANTED—LARGE HOUSE OR FLATS FOR room renting; West Side; $1,000 cash; give street No. Address M 187, Tribune.

WANTED—50 TO 100 ACRES IN SOUTH or S. A. ENCELL, 30 S. La Salle-st., Chicago.

WANTED—COUNTRY HOME OR ANOINING good town near Chicago. O. G. KING, 601 New York Life Bldg., Chicago.

WANTED—HAVE CASH FOR N. S. ACRES AND cash for N. S. imp. up to $100,000. A. KIRK, 10 La Salle-st. Main 3299.

WANTED—APARTMENT BLDG. FROM owner; cash buyer; means business; $100,000. Owners call MR. E. Main 3890.

WANTED — HAVE CLIENT WITH $1,500,000 to invest in farm. BESTAN, 2328 Lincoln-av.

WANTED—HOUSE OR 2 FLAT BLDG.; NO objection to suburbs; $500 dwn. Address B 339, Tribune.

WANTED—FLAT FRAME, N. OR N. W., must be a bargain. Address L 169, Tribune.

WANTED—4 OR 5 ROOM FRAME COTT. L 168, Tribune. Address; not over $3,500.

WANTED—2 TO 4 ROOM HOUSE, N. W. Side; not over $7,000; have cash for bargain. Address L 170, Tribune.

WANTED — HIGH GRADE 2 FLAT, AUSTIN dress B N 240, Tribune. Washington-blvd. Ad-

WANTED—TO BUY—A HIGH GRADE 3 cash for same. Address M 497, Tribune. flat Broadway; will pay

WANTED—FROM OWNER, 2 FLAT, EAST Address B B 479, Tribune. North or N. W. Side; have cash.

WANTED—NORTH SIDE RESIDENCE FOR cash; state particulars. Address M 258, Tribune. special rental, ranging $2,500 to $15,000.

WANTED—HOUSE OR BUNGALOW IN WEST Address F 230, Tribune. Austin, from owner, for cash.

WANTED—HOME, 6 TO 10 RMS.; HAVE cash; particulars. Address L 247, Tribune.

WANTED—WILL BUY ONE OR TWO STY. building in Humboldt Park neigh'd. or in suburb. Address L 57, Tribune.

WANTED — HOUSE TO LOCATE IN O. P. Will pay cash; prefer to deal with owners. Address F 230, Tribune.

WANTED—BUNGALOW SOUTH OF 63D, near I. C.; will pay $300 cash; $60 month. ly. Address L 371, Tribune.

WANTED—COTTAGE OR 2-STORY NORTH Tribune State; particulars; no agents. Address M

WANTED—FOR 7 ROOM HOME IN AUSTIN or Oak Part; have $1,300 cash. Address A T 373, Tribune.

WANTED—TO BUY EQUITIES IN LARGE west side apartment property. WILLIS & FRANKENSTEIN, 110 S. Dearborn-st.

WANTED—WE BUY SMALL OR LARGE North Shore apartment bldgs. for cash. S. Schalimann & Co. 1207, 135 S. Clark-st.

WANTED—2 FLAT BRICK OR HOME IN Austin or Oak Park; have $8,500 cash. Address A T 374, Tribune.

WANTED—IMP. SMALL FARM NR. CHICAgo. Chas. Hermes, 3155 Archer-av.

WANTED—A SUBURBAN HOME. Address P. O. Box 214, La Grange, Ill.

WANTED—HOUSE OR 2 FLAT IN LINCOLN Park district. Address X E 542, Tribune.

WANTED—OR 3 FLAT BRICK; NORTH; $4,000 down. Address B B 572, Tribune.

WANTED—6 FLAT; 8, 5, 4-6 RMS. PREF. Real with owner. Address L 372, Tribune.

WANTED—2 OR 3 FLAT B. OR S. Center to Wilson. Address B T 589, Tribune.

REAL ESTATE WANTED.

For Cash.

WANTED—ABOUT 5 ACRES WITHIN ONE hour or thereabouts, from the loop; must be good land with some kind of house; an old farmhouse will do; must be in good community with pleasant surroundings; price about $5,000; all cash. In answering state location and price. H. F. POMEROY, Mohadnock Bldg., Chicago.

SMALL OLD RESIDENCE.

NEED NOT BE MODERN—WILL REPAIR. Must have good trans., decent neighborhood, fair price. My bus. in loop; want home [might consider suburban] any side city. Supply full details, best price, exact location, prompt action. Address B M 458, Tribune.

WANTED—1 HAVE $6,000 CASH AND A mdn., up to date, W. S. blvd. 2 apt. bldg., brick and stone, 7 and 8 rms., steam heat, lot 52 ft. frontage. Rents $1,560; 1st class condition. Price $10,500. Want N. S. 6 apt. bldg. Will assume. Must be well located. Address B M 412, Tribune.

WANTED—WILL PAY CASH FOR SMALL and medium sized house in city or nearby suburb; must act promptly [flat buildings not wanted]. W. B. WALRATH, 69 W. Washington-st. Phone Randolph 2707. Ask D. R. McAuley.

WANTED—HOUSE OR 2 FLAT BLDG. WILL assume and give practically new high grade 7 pass. touring coupe; cost new $4,250; my price $2,500 and will add $1,000 cash. Address M 545, Tribune.

WANTED—MODERN 6 OR 7 ROOM RESIdence, Austin or Oak Park preferred; state full particulars, price, terms, general condition, etc. Deal with owner direct preferred. Address B M 180, Tribune.

WANTED—FOR CASH, WANT TO BUY 2 story modern brick or stone house on Ellis or Greenwood-av., south to 51st-st.; $10,000-$15,000 cash. C. Sampson, Drexel 3704. 944 E. 43d-st.

WANTED—WILL PAY CASH FOR 2 OR 3 apt. bldg., Rogers Park, Edgewater or Wilson-av. district, near the lake. GIBSON & BIEDY, 4728 Sheridan-rd Edgewater 472

WANTED—FOR CASH—8, 12, 18, 24, OR larger apartment buildings North Side. Have cash client waiting. Will act in 24 hours. Apply MR. MOOREHEAD, care G. W. Stewart Co., Broadway and Lawrence. Edgewater 4006.

WANTED—BUILDING SITE ALONG NORTH Shore within 25 miles of loop; approx. maximum 60 feet front at least 350 feet deep; must be wooded; state location and price. Address B 482, Tribune.

WANTED—GOOD TERMS, MODERN 8 room brick bungalow, South Side, for possession Sept. 1. Must be bargain. Write full particulars to Keith Richter, 4182 Delmar, St. Louis, Mo.

WANTED — TO PURCHASE A SIX ROOM modern bungalow, preferably on a 50 foot lot; state cond., lowest transaction will deal with owner only. Address M 145, Tribune. purchase price, smallest pmt. down, and at-

WANTED—HOUSE ON NORTHWEST, OUTside city limits; $1,000 cash, balance $50.00 monthly; must be bargain. Address M 331, Tribune.

WANTED—HAVE $4,000 TO $8,000 CASH, also some Liberty Bonds, as first payment for 6 flat, either North or South Side. Address B M 301, Tribune.

WANTED — BARGAIN — N. SIDE PRE. flat; cash for desirable residence or flat bldg. Owners or agts. able to deliver bargain. Address A F 547, Tribune.

WANTED TO BUY FOR CASH FROM OWN. er, 3 or 4 room house with garage, south of 47th, east of Cottage Grove. Address B B 538, Tribune.

WANTED—2 OR 3 FLAT BLDG.; SOUTH OF 55th-st. $500 down, $60 and interest monthly; transportation to loop. Address B 503, Tribune.

WANT TO BUY HOUSE OR BUNGALOW IN nearby suburb, La Grange preferred; must be real bargain; owners only. Address B 505, Tribune.

WANTED—18 TO 48 APT. BLDG. EAST OF Clark-st. Have $20,000 clear, unrestricted cash and cash for equity. Address A Y 205, Tribune.

WANTED — MANUFACTURING BUILDING on the north or northwest side; a minimum of 30,000 square feet required. Address B M 313, Tribune.

To Improve.

WANTED—BUNG. BUILDER WANTS VAC. lot to build. Address A 129, Tribune.

By Brokers.

WANTED—WE CAN SELL YOUR PROPerty. Give us details. We also can supply proper property for one which you most desire. We exchange properties in this city and other cities in the union. You want results, we can obtain them. See us.

I. J. BLISS & CO.,
8 S. Dearborn-st.

WANTED—FARMS ONLY. If you wish to buy or sell a farm for cash or trade, see us. We deal in farms exclusively.

C. A. MAHER & CO.,
30 N. La Salle-st. Phone Main 4847-4848.

WANTED—EDGEWATER AND ROGERS Park 2-3 and 6 flats. Clients waiting. Prefer deal direct with owners. [See Mr. Stocks.]

WANTED—CHANDLER, HILDRETH & CO. Cent. 5151. 54 W. Washington-st.

WANTED—BUNGALOWS, HOUSES, ONE apartment buildings, in any part of city; clients waiting; state if you are interested. Ph. state 5584. CHICAGO BULLETIN BOARD, 1528 Masonic Temple.

WANTED — DO YOU WANT CASH FOR your property? Phone Wentworth 1840. C. C. DOLL, 25 years of quick results in selling real estate, 6217 S. Halsted-st.

WANTED—TO HEAR FROM OWNERS OF land in Southern Missouri and New Mexico; give full details and state range to receive attention. Address M 415, Tribune.

WANTED—HAVE CASH BUYERS FOR N. S. residence, 2 and 3 flats, large apartment-bldgs. and business property. WHITESIDE & WENTWORTH, 1056 Wilson.

WANTED — MAGNIFICENT NEW MODern apartment bldg., lot 200x150, on boulevard near Shorewater Beach Hotel; rent $36,000 or will sell for $135,000. Will consider clear large farm for this property not too far from Chicago. Apply G. STEWART CO., 29 S. La Salle-st. Main 7980.

Business Property.

VERY PROMINENT OAK PARK STATION corner stores and offices and flats; rents $8,500; owner will take $110,000; mtg. $25,000. Owner will take ten or fifteen thousand dollars cash, bal. in trade.

I. J. BLISS & CO.,
8 S. Dearborn-st.

Excellent Transfer Corner.

New business district. Has a wonderful future. Store and flat. Rents over $6,000. Mtge. $40,000. Want smaller clear or good farm.

C. MARTENS,
6802 Stony Island-av. Midway 2013.

WANTED—HIGH GRADE MODERN 27 apartment building facing Washington Park; rent $16,000, mortgage only $45,000. Will consider clear farm. Apply MR. MOORE care G. W. Stewart Co., Broadway and Lawrence. Edgewater 4006.

EXCHANGE BARGAIN—
North Side modern 12 flats; beautiful location; rents now $8,500; will be increased to $11,500; value $150,000; will exchange for property and I will make you an offer. Address B 504, Tribune.

FOR EXCHANGE—DETACHED 2 STORY, each apt. 6 rms. and bath; rents for $100 per mo.; annual rent $14,400; rents on bldg. $7,500 at 5%; want farm or Chicago. Address A 252, Tribune.

46 APT. WILSON-AV. DISTRICT. EAST of Sheridan-rd.; rents over $35,000; mtge. $200,000; want city improved and cash or good farm. SHINEHART REALTY SERVICE CO., Sunnyside 1325.

EXCH.—WELL LOCATED S. CORNER 20 flats, rents $20,500. Mtg. only $20,000, 5 yrs. Price $60,000. Want smaller clear or good clear farm for my equity. Address B M 414, Tribune.

EXCH.—WOODLAWN 9 APT. BLDG., MDN. rentals $10,500. Mtg. only $50,000, 5 yrs. Price $60,000. Want smaller clear or good clear farm for my equity. Address B M 414. Tribune.

EXCH.—WOODLAWN 9 APT. BLDG., MDN. rentals $10,500. Mtg. only $50,000, Oct. 1st, 5%. Want factory or bldg. clear, or imp. or Iowa farm. Owner. Address B 503, Tribune.

EXCH.—3 BRICK STORES, 515-17-19 So. California-av., stove heat, newly fixed; rent $3,000; price $9,000; mortg. $4,800; want fully equipped farm. Wisconsin preferred. WM. HARDT, 540 Center-st.

EXCHANGE—COTTAGE GROVE AND 63d-st. business property for 3 or 6 flat. A. J. ROBERTS, 6236 Cottage Grove-av. Phone Hyde Park 808

TO EXCHANGE — $4,000 EQUITY IN Northwest Side store and flat bldg. with Swedish Pk., nr. Broadway. Rental $3,000 yr. Mortgage only $150,000 Want clear farm or old improved. GEO. W. STEWART CO., 29 S. La Salle-st.

EXCHANGE — WOODLAWN 30 APARTments; rents, $15,000; inc. $7,000+ pr., $77,000. Want switch track tac. or imp. for $50,000 equity. Address A L 318, Tribune.

FOR EXCHANGE—3 APT. BLDG. ON large lot, 3 rms. and bath each. Rents $3,600; mtg. only $7,500 at 5%; owner will consider clear farm for $20,000 equity. Address A T 375, Tribune.

EXCHANGE — $6,000 EQUITY IN EVANston, Ill., 2 flat brick, 5-6 rooms, sun parlors, steam heat; mtg. $7,000; take clear improved. Address A L 351, Tribune.

EXCHANGE $7,500 EQUITY IN 4 FLAT in Austin for clear farm. Address B M 180, Tribune.

EXCHANGE—2 NORTH SIDE 30 APT. bldgs. adjoining each other; rents $18,000 each bldg.; will deal separate or together for cash and clear property either in or out of city. Address B M 430, Tribune.

TO EXCHANGE—TWO MODERN CORNER flat buildings, Kenwood district, rents $13,000 each, mortgage $45,000 each, both for $60,000. Will consider one or more. Apply MR. MOORE, care G. W. Stewart Co., Broadway and Lawrence. Edgewater 4006.

TO EXCHANGE—MAGNIFICENT NEW, MODern apartment bldg., lot 200x150, on boulevard near Shorewater Beach Hotel; rent $36,000 or will sell for $135,000. Will consider clear large farm for this property not too far from Chicago. Apply G. STEWART CO., 29 S. La Salle-st. Main 7980.

Business Property.

VERY PROMINENT OAK PARK STATION corner stores and offices and flats; rents $8,500; owner will take $110,000; mtg. $25,000. Owner will take ten or fifteen thousand dollars cash, bal. in trade.

I. J. BLISS & CO.,
8 S. Dearborn-st.

Excellent Transfer Corner.

New business district. Has a wonderful future. Store and flat. Rents over $6,000. Mtge. $40,000. Want smaller clear or good farm.

C. MARTENS,
6802 Stony Island-av. Midway 2013.

EXCHANGE—HIGH GRADE MODERN 27 apartment building facing Washington Park; rent $16,000, mortgage only $45,000. Will consider clear farm. Apply MR. MOORE care G. W. Stewart Co., Broadway and Lawrence. Edgewater 4006.

EXCHANGE BARGAIN—
North Side modern 12 flats; beautiful location; rents now $8,500; will be increased to $11,500; value $150,000; will exchange for property and I will make you an offer. Address B 504, Tribune.

FOR EXCHANGE—DETACHED 2 STORY, each apt. 6 rms. and bath; rents for $100 per mo.; annual rent $14,400; rents on bldg. $7,500 at 5%; want farm or Chicago. Address A 252, Tribune.

46 APT. WILSON-AV. DISTRICT. EAST of Sheridan-rd.; rents over $35,000; mtge. $200,000; want city improved and cash or good farm. SHINEHART REALTY SERVICE CO., Sunnyside 1325.

EXCH.—WELL LOCATED S. CORNER 20 flats, rents $20,500. Mtg. only $20,000, 5 yrs. Price $60,000. Want smaller clear or good clear farm for my equity. Address B M 414, Tribune.

EXCH.—WOODLAWN 9 APT. BLDG., MDN. rentals $10,500. Mtg. only $50,000, Oct. 1st, 5%. Want factory or bldg. clear, or imp. or Iowa farm. Owner. Address B 503, Tribune.

EXCH.—3 BRICK STORES, 515-17-19 So. California-av., stove heat, newly fixed; rent $3,000; price $9,000; mortg. $4,800; want fully equipped farm. Wisconsin preferred. WM. HARDT, 540 Center-st.

EXCHANGE—COTTAGE GROVE AND 63d-st. business property for 3 or 6 flat. A. J. ROBERTS, 6236 Cottage Grove-av. Phone Hyde Park 808

TO EXCHANGE — $4,000 EQUITY IN Northwest Side store and flat bldg. with Swedish Pk., nr. Broadway. Rental $3,000 yr. Mortgage only $150,000 Want clear farm or old improved. GEO. W. STEWART CO., 29 S. La Salle-st.

EXCHANGE — WOODLAWN 30 APARTments; rents, $15,000; inc. $7,000+ pr., $77,000. Want switch track tac. or imp. for $50,000 equity. Address A L 318, Tribune.

FOR EXCHANGE—3 APT. BLDG. ON large lot, 3 rms. and bath each. Rents $3,600; mtg. only $7,500 at 5%; owner will consider clear farm for $20,000 equity. Address A T 375, Tribune.

EXCHANGE — $6,000 EQUITY IN EVANston, Ill., 2 flat brick, 5-6 rooms, sun parlors, steam heat; mtg. $7,000; take clear improved. Address A L 351, Tribune.

EXCHANGE $7,500 EQUITY IN 4 FLAT in Austin for clear farm. Address B M 180, Tribune.

EXCHANGE—2 NORTH SIDE 30 APT. bldgs. adjoining each other; rents $18,000 each bldg.; will deal separate or together for cash and clear property either in or out of city. Address B M 430, Tribune.

TO EXCHANGE—TWO MODERN CORNER flat buildings, Kenwood district, rents $13,000 each, mortgage $45,000 each, both for $60,000. Will consider one or more. Apply MR. MOORE, care G. W. Stewart Co., Broadway and Lawrence. Edgewater 4006.

TO EXCHANGE—MAGNIFICENT NEW, MODern apartment bldg., lot 200x150, on boulevard near Shorewater Beach Hotel; rent $36,000 or will sell for $135,000. Will consider clear large farm for this property not too far from Chicago. Apply G. STEWART CO., 29 S. La Salle-st. Main 7980.

Business Property.

VERY PROMINENT OAK PARK STATION corner stores and offices and flats; rents $8,500; owner will take $110,000; mtg. $25,000. Owner will take ten or fifteen thousand dollars cash, bal. in trade.

I. J. BLISS & CO.,
8 S. Dearborn-st.

Excellent Transfer Corner.

New business district. Has a wonderful future. Store and flat. Rents over $6,000. Mtge. $40,000. Want smaller clear or good farm.

C. MARTENS,
6802 Stony Island-av. Midway 2013.

TO EXCHANGE—NEW CORNER FIREPROOF constructed apartment building. Rogers Park, block from lake and Sheridan-rd.; rental $18,000; price $160,000; mortgage only $94,000. Will consider clear farm or city improved. Apply MR. MOORE care G. W. Stewart & Co., Broadway at Lawrence. Edgewater 4006.

EXCHANGE—WEST OF LOGAN SQ. flats; sun parlors; 4 furnaces; rents $3,600; price $30,000; want small clear improved or vacant.

C. MARTENS,
2295 Milwaukee-av. Humboldt 779.

WE HAVE AN UNUSUALLY ATTRACTIVE list of new, high grade, fine apartments and apartment bldgs.; moderately incumbered; to exchange for clear, square, unincumbered farms. Can match any deal of $10,000 to $1,000,000. Submit your requirements. GUT TOW TOWV BROKERS WRITE US.

H. G. HOWARD & CO., Sat. 26 La Salle-st. Rm. N. E. Cor. Washington and Clark

EXCH.—SMALL LOCATED N. S. 3-FLAT and bath; ½ block to Clark-av.; brick; gas fire; rents $864 per year. Can easily get more; will trade for North Side house or bungalow; 6 rooms or more. Address J. 363, Tribune.

TO EXCHANGE—EQUITY IN MICH.-A.-3 flats with cash and 200 acres of finest Citrus land in U. S., adjoining Palmer property at Sarasota, Fla. Apply 1508 S Racine-av.

FOR EXCHANGE—BRAND NEW WEST SIDE corner building; good trans. elec. light, steam heat, sleeping porches; rents $8,820—PRICE $60,000—MTG.

WANT INCOME PROPERTY FOR EQUITY. MURRAY WOLBACH, 105 S. Dearborn-st.

EXCH.—HAVE 2 LARGE APARTment buildings in two localities paying a handsome return on money invested in them; will consider smaller clear property as part payment; submit particulars of what you have, will make a good trade. Address B M 420, Tribune.

EXCHANGE—2 NORTH SIDE 30 APT. bldgs. adjoining each other; rents $18,000 each bldg.; will deal separate or together for cash and clear property either in or out of city. Address B M 430, Tribune.

TO EXCHANGE—TWO MODERN CORNER flat buildings, Kenwood district, rents $13,000 each, mortgage $45,000 each, both for $60,000. Will consider one or more. Apply MR. MOORE, care G. W. Stewart Co., Broadway and Lawrence. Edgewater 4006.

TO EXCHANGE—MAGNIFICENT NEW, MODern apartment bldg., lot 200x150, on boulevard near Shorewater Beach Hotel; rent $36,000 or will sell for $135,000. Will consider clear large farm for this property not too far from Chicago. Apply G. STEWART CO., 29 S. La Salle-st. Main 7980.

Business Property.

VERY PROMINENT OAK PARK STATION corner stores and offices and flats; rents $8,500; owner will take $110,000; mtg. $25,000. Owner will take ten or fifteen thousand dollars cash, bal. in trade.

I. J. BLISS & CO.,
8 S. Dearborn-st.

Excellent Transfer Corner.

New business district. Has a wonderful future. Store and flat. Rents over $6,000. Mtge. $40,000. Want smaller clear or good farm.

C. MARTENS,
6802 Stony Island-av. Midway 2013.

TO EXCHANGE—NEW CORNER FIREPROOF constructed apartment building, Rogers Park, block from lake and Sheridan-rd.; rental $18,000; price $160,000; mortgage only $94,000. Will consider clear farm or city improved. Apply MR. MOORE care G. W. Stewart & Co., Broadway at Lawrence. Edgewater 4006.

EXCHANGE—WEST OF LOGAN SQ. flats; sun parlors; 4 furnaces; rents $3,600; price $30,000; want small clear improved or vacant.

C. MARTENS,
2295 Milwaukee-av. Humboldt 779.

WE HAVE AN UNUSUALLY ATTRACTIVE list of new, high grade, fine apartments and apartment bldgs.; moderately incumbered; to exchange for clear, square, unincumbered farms. Can match any deal of $10,000 to $1,000,000. Submit your requirements. GUT TOW TOWV BROKERS WRITE US.

H. G. HOWARD & CO., Sat. 26 La Salle-st. Rm. N. E. Cor. Washington and Clark

EXCH.—SMALL LOCATED N. S. 3-FLAT and bath; ½ block to Clark-av.; brick; gas fire; rents $864 per year. Can easily get more; will trade for North Side house or bungalow; 6 rooms or more. Address J. 363, Tribune.

TO EXCHANGE—EQUITY IN MICH.-A.-3 flats with cash and 200 acres of finest Citrus land in U. S., adjoining Palmer property at Sarasota, Fla. Apply 1508 S Racine-av.

FOR EXCHANGE—BRAND NEW WEST SIDE corner building; good trans. elec. light, steam heat, sleeping porches; rents $8,820—PRICE $60,000—MTG.

WANT INCOME PROPERTY FOR EQUITY. MURRAY WOLBACH, 105 S. Dearborn-st.

EXCH.—HAVE 2 LARGE APARTment buildings in two localities paying a handsome return on money invested in them; will consider smaller clear property as part payment; submit particulars of what you have, will make a good trade. Address B M 420, Tribune.

EXCHANGE—2 NORTH SIDE 30 APT. bldgs. adjoining each other; rents $18,000 each bldg.; will deal separate or together for cash and clear property either in or out of city. Address B M 430, Tribune.

TO EXCHANGE—TWO MODERN CORNER flat buildings, Kenwood district, rents $13,000 each, mortgage $45,000 each, both for $60,000. Will consider one or more. Apply MR. MOORE, care G. W. Stewart Co., Broadway and Lawrence. Edgewater 4006.

TO EXCHANGE—MAGNIFICENT NEW, MODern apartment bldg., lot 200x150, on boulevard near Shorewater Beach Hotel; rent $36,000 or will sell for $135,000. Will consider clear large farm for this property not too far from Chicago. Apply G. STEWART CO., 29 S. La Salle-st. Main 7980.

Business Property.

VERY PROMINENT OAK PARK STATION corner stores and offices and flats; rents $8,500; owner will take $110,000; mtg. $25,000. Owner will take ten or fifteen thousand dollars cash, bal. in trade.

I. J. BLISS & CO.,
8 S. Dearborn-st.

Excellent Transfer Corner.

New business district. Has a wonderful future. Store and flat. Rents over $6,000. Mtge. $40,000. Want smaller clear or good farm.

C. MARTENS,
6802 Stony Island-av. Midway 2013.

TO EXCHANGE—NEW CORNER FIREPROOF constructed apartment building, Rogers Park, block from lake and Sheridan-rd.; rental $18,000; price $160,000; mortgage only $94,000. Will consider clear farm or city improved. Apply MR. MOORE care G. W. Stewart & Co., Broadway at Lawrence. Edgewater 4006.

FOR EXCHANGE—3 BRICK STORES, 515-17-19 So. California-av., stove heat, newly fixed; rent $3,000; price $9,000; mortg. $4,800; want fully equipped farm. Wisconsin preferred. WM. HARDT, 540 Center-st.

EXCHANGE—COTTAGE GROVE AND 63d-st. business property for 3 or 6 flat. A. J. ROBERTS, 6236 Cottage Grove-av. Phone Hyde Park 808

TO EXCHANGE — $4,000 EQUITY IN Northwest Side store and flat bldg. with Swedish Pk., nr. Broadway. Rental $3,000 yr. Mortgage only $150,000 Want clear farm or old improved. GEO. W. STEWART CO., 29 S. La Salle-st.

EXCHANGE — WOODLAWN 30 APARTments; rents, $15,000; inc. $7,000+ pr., $77,000. Want switch track tac. or imp. for $50,000 equity. Address A L 318, Tribune.

FOR EXCHANGE—3 APT. BLDG. ON large lot, 3 rms. and bath each. Rents $3,600; mtg. only $7,500 at 5%; owner will consider clear farm for $20,000 equity. Address A T 375, Tribune.

EXCHANGE — $6,000 EQUITY IN EVANston, Ill., 2 flat brick, 5-6 rooms, sun parlors, steam heat; mtg. $7,000; take clear improved. Address A L 351, Tribune.

EXCHANGE $7,500 EQUITY IN 4 FLAT in Austin for clear farm. Address B M 180, Tribune.

EXCHANGE—2 NORTH SIDE 30 APT. bldgs. adjoining each other; rents $18,000 each bldg.; will deal separate or together for cash and clear property either in or out of city. Address B M 430, Tribune.

TO EXCHANGE—TWO MODERN CORNER flat buildings, Kenwood district, rents $13,000 each, mortgage $45,000 each, both for $60,000. Will consider one or more. Apply MR. MOORE, care G. W. Stewart Co., Broadway and Lawrence. Edgewater 4006.

TO EXCHANGE—MAGNIFICENT NEW, MODern apartment bldg., lot 200x150, on boulevard near Shorewater Beach Hotel; rent $36,000 or will sell for $135,000. Will consider clear large farm for this property not too far from Chicago. Apply G. STEWART CO., 29 S. La Salle-st. Main 7980.

Business Property.

VERY PROMINENT OAK PARK STATION corner stores and offices and flats; rents $8,500; owner will take $110,000; mtg. $25,000. Owner will take ten or fifteen thousand dollars cash, bal. in trade.

I. J. BLISS & CO.,
8 S. Dearborn-st.

Excellent Transfer Corner.

New business district. Has a wonderful future. Store and flat. Rents over $6,000. Mtge. $40,000. Want smaller clear or good farm.

C. MARTENS,
6802 Stony Island-av. Midway 2013.

TO EXCHANGE—NEW CORNER FIREPROOF constructed apartment building, Rogers Park, block from lake and Sheridan-rd.; rental $18,000; price $160,000; mortgage only $94,000. Will consider clear farm or city improved. Apply MR. MOORE care G. W. Stewart & Co., Broadway at Lawrence. Edgewater 4006.

FOR EXCHANGE—3 BRICK STORES, 515-17-19 So. California-av., stove heat, newly fixed; rent $3,000; price $9,000; mortg. $4,800; want fully equipped farm. Wisconsin preferred. WM. HARDT, 540 Center-st.

EXCHANGE—COTTAGE GROVE AND 63d-st. business property for 3 or 6 flat. A. J. ROBERTS, 6236 Cottage Grove-av. Phone Hyde Park 808

TO EXCHANGE — $4,000 EQUITY IN Northwest Side store and flat bldg. with Swedish Pk., nr. Broadway. Rental $3,000 yr. Mortgage only $150,000 Want clear farm or old improved. GEO. W. STEWART CO., 29 S. La Salle-st.

EXCHANGE — WOODLAWN 30 APARTments; rents, $15,000; inc. $7,000+ pr., $77,000. Want switch track tac. or imp. for $50,000 equity. Address A L 318, Tribune.

FOR EXCHANGE—3 APT. BLDG. ON large lot, 3 rms. and bath each. Rents $3,600; mtg. only $7,500 at 5%; owner will consider clear farm for $20,000 equity. Address A T 375, Tribune.

EXCHANGE — $6,000 EQUITY IN EVANston, Ill., 2 flat brick, 5-6 rooms, sun parlors, steam heat; mtg. $7,000; take clear improved. Address A L 351, Tribune.

EXCHANGE $7,500 EQUITY IN 4 FLAT in Austin for clear farm. Address B M 180, Tribune.

EXCHANGE—2 NORTH SIDE 30 APT. bldgs. adjoining each other; rents $18,000 each bldg.; will deal separate or together for cash and clear property either in or out of city. Address B M 430, Tribune.

TO EXCHANGE—TWO MODERN CORNER flat buildings, Kenwood district, rents $13,000 each, mortgage $45,000 each, both for $60,000. Will consider one or more. Apply MR. MOORE, care G. W. Stewart Co., Broadway and Lawrence. Edgewater 4006.

TO EXCHANGE—MAGNIFICENT NEW, MODern apartment bldg., lot 200x150, on boulevard near Shorewater Beach Hotel; rent $36,000 or will sell for $135,000. Will consider clear large farm for this property not too far from Chicago. Apply G. STEWART CO., 29 S. La Salle-st. Main 7980.

Business Property.

VERY PROMINENT OAK PARK STATION corner stores and offices and flats; rents $8,500; owner will take $110,000; mtg. $25,000. Owner will take ten or fifteen thousand dollars cash, bal. in trade.

I. J. BLISS & CO.,
8 S. Dearborn-st.

Excellent Transfer Corner.

New business district. Has a wonderful future. Store and flat. Rents over $6,000. Mtge. $40,000. Want smaller clear or good farm.

C. MARTENS,
6802 Stony Island-av. Midway 2013.

TO EXCHANGE—NEW CORNER FIREPROOF constructed apartment building, Rogers Park, block from lake and Sheridan-rd.; rental $18,000; price $160,000; mortgage only $94,000. Will consider clear farm or city improved. Apply M

HOUSEHOLD GOODS.

July Clearance Sale
33⅓% OFF

FOLLOWING OUR USUAL CUSTOM, WE ARE REDUCING EVERY ARTICLE OF FURNITURE AND HOUSEHOLD GOODS ON OUR THREE SAMPLE FLOORS 33 1-3% OFF. LISTED BELOW ARE JUST A FEW OF THE EXCEPTIONAL VALUES.

Massive overstuffed parlor suite in fine quality velour; extra pillows, etc.; only 3 suites at 157.00

Dining room suite, consisting of 72-in. ext. table, 6 side chairs, and arm chair, finished in mahogany or American oak; while they last... 77.50

Ivory odd dressers 49.50

Beautiful ivory chiffoniers 39.50

Mahogany and walnut gate leg tables; only 6 of these 18.50

Beautiful mahogany Priscilla sewing tables 4.50

Mahogany ferneries, only 50 at 4.95

Enamel oven make gas range 49.50

Mahogany smoking stands 3.98

Porcelain kitchen tables 19.00

Full felt mattresses 9.50

THESE ARE ONLY A FEW OF THE REMARKABLE SENSATIONAL BARGAINS. SEE—AT ATTENTION TO OUT OF TOWN BUYERS—WE HAVE YOUR NAME ON FILE. A SMALL DEPOSIT WILL HOLD GOODS FOR FUTURE DELIVERY.

CHICAGO FURNITURE EXCHANGE
5451 AND 53 INDIANA-AV.

OPEN EVERY EVENING TILL 9 P. M.

EXCLUSIVE PARLOR FURNITURE

At our manufacturing plant we have a large selection of exclusive parlor furniture overstuffed and cane suites. Our work is of the highest grade as we employ skilled workmen who have had 25 years of experience in manufacturing high grade parlor furniture.

When you buy from us you buy direct from the manufacturer, eliminating the retailer's profit, which means a saving of over 50 per cent. We are selling high grade overstuffed sets in velour, tapestry, and mohair at less than half price.

1 piece overstuffed pillow arm suite, covered in a genuine blue mohair velour, sold everywhere not less than $750; we are offering this suite at a sacrifice less than factory cost. $385.00.

We also have a large assortment of cane suites in overstuffed odd chairs and rockers covered in tapestry, as low as $45.00.

A small deposit will hold goods for future delivery at our warehouse.

Our factory is located only twenty minutes from the loop, away from the dust and dirt. We are 1½ blocks south of Diversey parkway.

LAPINE UPH. MFG. CO.,
3553-59 N. Clark-st. Diversey 4041.

OPEN EVENINGS TILL 9 P. M.

SPECIAL.

We are forced to sell out 250 overstuffed cane parlor suites in velours, tapestry, denims and mohairs below factory prices; 3-piece suites at $102

Cane parlor suites made up in velours $150; overstuffed suites in tapestry and velours, at 96

Cane parlor suites made up in velours $150; overstuffed suites in tapestry and velours, at 113

Cane parlor suites made up in velours $150; overstuffed suites in tapestry and velours, at 132

Cane parlor suites made up in velours $150; overstuffed suites in tapestry and velours, at 285

Cane parlor suites made up in velours $150; overstuffed suites in tapestry and velours, at 360

Cane parlor suites made up in velours $150; overstuffed suites in tapestry and velours, at 480

ELECTRIC COMPANY,
919 S. Dearborn-st.

Chicago Davenport Mfg. Co.

4112-4114 W. Madison-st.
Kedzie 9404.

SPECIAL SALE ELEGANT CHANCE FOR couple starting housekeeping. The following beautiful furniture of a 4 room apt., consisting of large mahogany davenport, chair and rocker to match, worth $400; large mahog. any library table, worth $95; mahogany bed, 2 inch post, with springs and mattress, worth $300; William and Mary dining table, with high back cane chairs, worth $250; kitchen table and 4 kitchen chairs; all of the highest grade and brand new; $375 for all or will separate; will hold for future delivery if desirable. Atlas Sample Furniture Salesroom, 3823-29 Cottage Grove-av. Get off at 38th-st. Open Sunday 10 to 4, evenings until 9.

SPECIAL OFFER FROM FACTORY TO YOU.
$395.00 9 pc. overstuffed loose cushion parlor suite, choice $198.50
$350.00 3 pc. cane loose cushion parlor suite, choice of velours 198.50
$290.00 9 pc. bedroom suite, walnut or mahogany 199.50
$155.00 7 pc. dining set, with cane chairs 99.50
Rugs, phonographs, springs, mattresses, goods sold for future delivery.
WESTERN FACTORIES FURNITURE CO.
1320 S. Wabash-av.

HAVE YOU A REAL ESTATE OR A GOING business for sale? Do you wish to offer it through one of Chicago's largest brokerage and real estate firms, where you can get quick action and the best of service? Communicate with

D. E. MULVEY & CO.,
N. E. cor. 71st and Stony Island-av.

FURNITURE FOR SALE — BY OWNER; black walnut bed, comp., and dresser; red mahogany bed, comp., 12 drawer golden oak bed., comp., and dresser; 4 leather seated oak dining chairs, leather couch, and large rocker; high grade upright piano; no dealers. Russell, 3100 Fulton-st.

$750 4 RMS. OF FURNITURE FOR $385.—Must cane silk damask parlor set, 4 mah. bedroom set, dining table, 6 foot high cane back chairs to match, odd chairs and table; all new; will separate. O'DONNELL, 54 13th-st, east of Wabash.

LARGE AMOUNT PORCH FURNITURE, grandfather's clock, piano, phonograph, combination stoves and ranges; overstuffed suite at $15 each. Cash and terms. Garfield Ex. & Storage Co., 5916 S. State-st.

MAHOGANY LIBRARY TABLE, PEDESTAL, Writing desk, reed tea cart, Sturgis gondola baby carriage. Phone Wellington 7229 or call 3702 Rokeby-st. 1st apartment, 10 a. m. to 3 p. m. and 6 p. m. to 9 p. m. Sunday.

SELL CHEAP.

Dining room, parlor, and bedroom sets. Wonderful bargain. Phonograph, rug, davenport, range, stoves. 920 S. Homan-av. Kedzie 7068.

LEATHER BOX SPRING COUCH, LEATHER parlor chairs, chiffrobe, imported dishes, lamps and clocks, afternoon after tea set, ivory and bric-a-brac, oil painting and cut glass; private party. 5061 Lake Park-av.

FOR SALE—GOLD ENGLISH DINING SET, 10 pieces; tapestry davenport, tea cart, sewing machine, china, cut glass, etc.
915 Sheridan, apt. 4.

FOR SALE—FURNITURE OF 7 ROOM APT., sold separately, including piano. Call all day Sunday or after 7 p. m. evenings. 832 E. 37th-st. 2d floor.

FOR SALE — FURNITURE, FINE PIANO, iceboxes, gas ranges. BROWN'S STORAGE, 3000 N. Racine-av. Branch store, 1153 N. Wells-st.

FURNITURE FOR SALE—WILL SELL THE furnishings of my beautiful 5 room apt.; must be sold today; no dealers. Phone Monticello 934.

WILL SELL FOR STORAGE CHARGES FURnishings of a 4 room flat.
KESSEL BROS. STORAGE.
4031-33 S. State-st.

WERNER BROS.' FURNITURE SHOP, 2261 Lincoln-av., always has bargains in new and second hand furniture. See our stock before you buy; it pays. Lincoln 1377.

FURNITURE SALE—
Complete household gods for sale, including piano, dining room set. NO DEALERS. 5844 Sheridan-rd.

FURN. FOR SALE, 4 RM. APT.; GOOD cond.; reas. Call Sun. a. m. or Mon. Albany 1896.

MAHOG. DOUBLE BED, CHIFFONIER, music cabinet, ladie's desk, brass beds, sleeping bag. Address M 495, Tribune.

FOR SALE—QUARTER SAWED OAK BOOKcase, less than half price. 5411 Agatite-av. Kildare 7764.

SAVE YOU 50% ON GOOD USED AND sample furniture. O'Neill Furniture Co., 459 E. 43d-st. Drexel 969.

FOR SALE — REED BABY STROLLER new; new, $15. Call 4358 Fullerton-pkwy., Apt. 130.

MAHOG. AND LEATHER FULL SIZED DUOfold and 2 iron bed and springs. Phone Sunnyside 2914.

FOR SALE—BABY BUGGY, GENUINE reed; good, natural color. Phone Hyde Park 8281.

FOR SALE — GOOD ENGLANDER SANITARY couch, with pad, upholstered fowler. Hyde Park 6827.

BORN REFRIGERATOR, 100 LBS., PORCElain lined; like new; reasonable. Normal 3653.

MAHOGNAY VELOUR BED DAVENPORT chair. Call Sunday or evenings, 835 Lawrence-av., 3d apt.

WILL SELL REAS. COMPLETE FURN. OF 5 rm. apt.; oil paint.; will sep. 822 Wilson.

FURNITURE FOR SALE, 7 RM. APT.; rent $100; lease. Call Mon. Allen. 429 Melrose.

ELECTRIC WASHER AND THOR MANGLE, cheap for quick sale; good as new. Call Monday, 4733 E. Western-av.

PERFECT SPECIMEN MOUNTAIN LION rug, head fully mounted. FLORENCE METZGER, Wheaton, Ill. Tel. 335 Wheaton.

FOR SALE—MAHOGANY LIBRARY TABLE, value $135; price $45.
Phone Ravenswood 855.

OAK BUFFET AND WATER POWER WASHER, brass bed, electric dome, stand and garden hose. CHAMBERS, 4763 Manor-av.

WE ARE MANUFACTURERS OF HIGH grade parlor furniture. Lapine Uph. Mfg. Co., 2650 N. Clark-st. Diversey 4041.

ORIENTAL RUG AND HOUSEHOLD goods for sale at a sacrifice. 1013 Irving Park-blvd., 1st apt.

ANTIQUE CHINA, HOUSEHOLD GOODS; office furniture. DORR, 7120 Langley. Sell or exchange.

FURNISHINGS OF 6 ROOM APT.; to Steinway upright piano, mahogany dining set, 9x12 Axminster rug, value $1300, or see Kornmann, 7620 Greenwood.

FOR SALE—LATEST STYLE FURNITURE; parlor set; Q. Anne dining set; two 9x12 rugs; massive brass bed and dresser; floor lamps; reasonable.
2731 N. Kedzie-av., near Milw.-av.

SACRIFICE 1,000 RUGS.

Also oriental and used rugs. Open evenings and Sundays. J. J. O'NEILL & SON, 1 Dollar Rug Store, 3 Blocks West of Kedzie.

ORIENTAL RUGS.

For Sale—Some wonderful bargains. Tafel Bros., 217 S. Wabash. Monday.

FOR SALE—1 BED, COMPLETE, $12; 9x12 rug, $8; 1 dining room set, $16; comb. sanitary flat. Sup. 7068. 836 Dearborn.

FOR SALE — FURNITURE—BEAUTIFUL mission set to kitchen rugs; 3 rooms or separate; bargain. 3831 Washington.

2 FEB PILLOWS, LIVE GEESE FEATHers, all full down, $1 pair; cross st., changering chairs, at bargain; 1 W. & W. sewing machine, $15. 4336 Greenwood-av. 1st.

FURNITURE SALE
Of the personal property of S. RAY.

Victrola with records, liv. rm., din. rm., bedrm., also rugs, dishes. 4308 Sheridan-rd. Apt. 517.

SELL AT A BARGAIN OAK DINING room table, 6 chairs, buffet, china cabinet. 3040 N. Kostner, nr. Fullerton.

GOLD REED BABY BUGGY, CHEAP; GOOD cond. 2340 N. Kostner, nr. Fullerton.

NAVAJO RUGS, ALL WOOL, FOR BED, floor or porches; also Shoshone blankets. 1630 Thorndale-av.

SALE—TWO LARGE RUGS, PLAIN green, 6090 Michigan-av. 3d apt.

FURNITURE — RMS. MOD.: $140; cost, $415. After 6:30 or Sun. Line. 5811.

PIECES OF USED FURNITURE, American Storage, 1434 E. 63d-st.

SALE—MAH. BEDRM. SET, DIN. RM. set, davenport, rugs, Enderwood 7727.

SALE—FURNITURE AND PIANO. Call used. West 6132.

SALE—REED BABY CARRIAGE—cond., $15. 905 Fletcher-st. rear.

OAK FURNITURE; NO DEALERS. Indiana-av. 1st apt.

BUGGY FOR SALE—MRS. REICHEL. 3d floor.

BABY CAB FOR SALE—$6. RAVenswood 6396.

REED GONDOLA FOR SALE — CO. 4304 Wilcox-st.

SALE—REED BABY BUGGY, GOOD 50 Cortes-st. Humboldt 5213.

REED BABY CARRIAGE; BEST OFFER. 5846 Calumet-av. Apt. 1.

HOUSEHOLD GOODS.

FURNITURE
Pre-Inventory Sale
SAVE 50 TO 65%.

ON YOUR PARLOR, BEDROOM, DINING ROOM FURNITURE. COME EARLY WHILE THE SELECTION IS BIG.

REGULAR PRICES.	SALE PRICE.
$300—3 pc. mahogany cane velour duofold parlor suites in blue or mulberry covering	$155.00
375—3 pc. mah. cane parlor suite, upholstered in very rich blue velour covering, loose cushions, 4 rosette pillows, extra bolster, spring edge, webbed bottom, etc.	185.00
450—3 pc. overstuffed blue velour parlor suite, loose cushion, Marshal springs, a wonderful value	225.00
300—complete Q. A. or Louis XVI. mah. or wal. bedroom suite; a wonderful value.	195.00
200—3 pc. Jacobean oak dining suite, consisting of 60 inch buffet, 6 foot Wm. & Mary table, 6 high cane chairs to match...	95.00
45—Complete parlor lamps	19.00
15—25 year guaranteed springs	9.95
25—50 lbs. felt mattresses	9.85

Every article purchased from us is fully guaranteed. A small deposit will hold any purchase for future delivery.

Kessler Bros.
212-14-16 E. 43D-ST.
Open Evenings.
Phone Drexel 914.
Take So. Side L. Get off at 43d-st., walk ½ block west.

FURNITURE SALE PRICES CUT IN HALF

Beginning today, while our stock of high grade sample furn., rugs, phonographs, and household goods lasts, we will sell regardless of price prevailing.

$350 Cane parlor suit	$155.00
550 Overstuffed tapestry suit	325.00
250 Solid walnut dining set	155.00
40 Englander couch	27.50
16.00 Simmons Vernis Martin bed ..	11.00
40.00 Brass bed	24.50
15.00 Spring	7.50
15.00 Matt., all felt	8.75
85.00 9x12 rug	59.00
150 Worsted Wilton rug, 9x12	105.00

Also a large stock of lib. tables, odd rockers, and chairs, some high grade bedroom suites. Come early and get your pick. Free delivery. Will hold goods till desired. Open evenings till 9 p. m., Sunday 10 to 4 p. m.

LIBERTY SAMPLE FURNITURE COMPANY,
1439 E. 63d-st., near I. C.

ELEGANT CHANCE FOR COUPLE STARTing housekeeping. We have at our salesrms. a 4 room lot of brand new furniture of highest grade, which has never been used, consisting of large mahogany cane velour parlor set, several pieces of davenport, chair and rocker to match, worth $400; large mahog. any library table, worth $95; mahogany bed, 2 inch post, with springs and mattress, worth $300; William and Mary dining table, with high back cane chairs, worth $250; kitchen table and 4 kitchen chairs; all of the highest grade and brand new; $375 for all or will separate; will hold for future delivery if desirable. Atlas Sample Furniture Salesrooms, 3823-29 Cottage Grove-av. Get off at 38th-st. Open Sunday 10 to 4, evenings until 9.

SPECIAL OFFER FROM FACTORY TO YOU.
$395.00 9 pc. overstuffed loose cushion parlor suite, choice $198.50
$350.00 3 pc. cane loose cushion parlor suite, choice of velours 198.50
$290.00 9 pc. bedroom suite, walnut or mahogany 199.50
$155.00 7 pc. dining set, with cane chairs 99.50
Rugs, phonographs, springs, mattresses, goods sold for future delivery.
WESTERN FACTORIES FURNITURE CO.
1320 S. Wabash-av.

Unclaimed Furniture Sale.

We have in our storeroom contents of 40 flats of high grade furniture to be sold for storage charges. Goods will be sold without free until desired.

ACME STORAGE CO.,
3841-45 S. State-st.

FURNITURE OF 5 ROOM FLAT, CHEAP, only used 2 months, velour parlor suite, floor lamp, library table, talking machine, 2 9x12 rugs, walnut dining room suite, davenport, 3 inch post brass bed, walnut dresser, kitchen table and 6 chairs; large ice box. Telephone Albany 1686.

MAH. QUEEN ANNE PERIOD BEDRM. SET, bow bottom bed vanity case, stool, high chest, dresser, $225. Also Chinese antique leather child's bed, kitchen table and chairs, rugs, etc. Home 10 to 12 a. m. 1228 Sunnyside-av., 1 block east of Sheridan-rd.

HEBARD'S.

Unclaimed storage furniture, also manufacturers' new furniture and rug samples. Ogden and Honore-sts. Phone West 283.

RUGS OF DISTINCTION. UP TO BEDS, $2 up; springs, $2 up; stoves, $12 up; ice chest, $10; dining tables, $6 up; wardrobe, $12; trunks, $3 up. Bryant, 711 E. 63d-st. Went. 3807.

SAVE 25 TO 50% ON FURNITURE. SEE us before you buy; carload lots to dealers; we sell direct to consumer.
VICTORY FURNITURE CO.,
4060 S. State-st.

ORIENTAL RUGS DIRECT FROM THE ORIENT AT BARGAIN PRICES. ALSO SAMPLE PHONOGRAPHS AT GREAT REDUCTIONS. AFTERNOON AND EVENING. E. MADISON, ROOM 204.

FOR SALE—FURN. FOR 5 RM. APT., VERY latest, piano, 2 piece blue velour parlor set, etc. Sunday, 2932 W. Division-st. Humboldt 4866.

FOR SALE—MUST SELL MY FURNITURE; newly purchased from Marshall Field & Co., together with drapes, silverware, etc. 6021 DILLENBECK, 6021 Wayeland-av.

FOR SALE—PARLOR, DINING ROOM, living room, dining room, bedrooms of 8 room flat; must be sold at once. 547 Melrose, 3d floor front. Call Sunday.

FOR SALE—1 ORIENTAL RUG, ANTIQUE, 6x9; price $75. 1 gray Wilton rug, practically new; price $50. Call Monday, Suite 514, Virginia hotel.

FOR SALE—REFRIGERATOR USED TWO weeks; ice capacity 95 lbs.; bargain; $35. 619 Gary-pl., 2nd apt. Phone Lake 1467-1146.

FURNITURE OF 6 ROOMS, INCLUDING Brunswick phonograph with records, fed on range, floor lamp, hot blast heater, etc. 4414 N. Springfield-av.

BARGAINS—SELL TO SELL AT ONCE BEDroom suits, tables, chairs, refrigerator, phonograph, all practically new. SAUNDERS, 6848 Lafayette.

FURNITURE, 6 RM APT. PRACTICALLY new, including mahg. bedrm. set, tapestry davenport, 9x12 rugs, fumed oak dining set, etc. Midway 8370.

CIR. WALNUT DRESSER, CHIFFONIER, spinet desk, rockers, rugs, victor phono, and cabinet records. 3715 Byron, Irving 6861.

FOR SALE — 3 PIECE OVERSTUFFED parlor set; also dining room set. 5721 Drexel-av. 3d apt.

FOR SALE—1 DUOFOLD AND ONE OVERstuffed tapestry rocker. Call Sunday. Stewart 2507.

FURNITURE FOR SALE — CANDY AND cigar fixtures. 3644 Southport-av. Wellington 6672.

FOR SALE—2 ROCKERS, 1 ARM CHAIR, tapestry, mahogany frame; 1st class condition. Tel South S. 4104.

FOR SALE—DARK BLUE REED BABY CARriage, used short time. J. E. Kohn. 6027 Michigan-av.

FOR SALE—BABY CARRIAGE, FULL round reed, reversible body, like new. Apply 2659 Homer-st. CHAS. SMITH.

BABY BUGGY—FROSTED BLUE GENUINE reed gondola, slightly used. 5226 Marmolla-st. Tel. Ravenswood 3628.

FOR SALE — BABY CARRIAGE, EXCELlent condition; light weight, $35. Phone mornings, Hyde Park 1397.

ELEC. FAN, WALNUT BUREAU, MAH. TAble, chair, lamp shade, lace curtains, sport suit, 1440 E. 58th-st.

FOR SALE—NICELY FURNISHED 3 ROOM flat. Wilson-av. district, $350; will not separate; lease optional. Phone Sunnyside 697.

FOR SALE—PIECE PARLOR SET, MAhogany and leather. 809 Wilson-av. Swanson.

DINING ROOM SET, BOOKCASE, TIFFANY hand made chest of drawers, dresser. Call today only. 4853 Kimbark-av.

5 PIECE GREEN VELOUR MAHOGANY parlor set, $60. Call Monday, Englewood 406. 6622 St. Lawrence-av.

FOR SALE—SLIGHTLY USED DAY BED, 9X rug, mahogany upright Steger piano, davenport, icebox. Oakland 3295.

BEAUTIFUL 3 PIECE CORD. VELOUR PARlor suite at a sacrifice. Also mahogany phonograph. 3340 Fleetwood-av.

SELL SEPARATE, FURNITURE, DRAPES, pictures, 7 rm. apt. 4032 Sheridan-rd. Weil. 7480.

FOR SALE—LATE MODEL BOHN SYPHON refrigerator; bargain; $50. 6917 Bennett-av. Phone Hyde Park 1303.

ENGLANDER FOLDING COUCH, 1630 Thome-av., 2d apt. Sheldrake 2907.

FOR SALE — 2 PORCH DROP AWNINGS; pr. Chenille draperies. Irving 1187.

FOR SALE — BREAKFAST TABLE AND chairs, lamp, dishes, furniture. Sunny 250.

FOR SALE—OAK DESK, ROLL TOP. 2327 Sheridan-rd. Rogers Park 8788.

FOR SALE—OAK DINING SET, TABLE AND 6 chairs. Midway 5529.

BEAUT. FLOOR LAMP, COMP., $10; TAble lamp, $5. Oakland 3307.

FOR SALE—FURNITURE MUST BE SOLD by Sunday; cheap. 2333 Park-av.

FOR SALE—VICTROLA; $25; DINING RM. table; $25. Belmont 2836.

FOR SALE—108 PCS. DINNER SET, BEST of dishes china; also rugs. Austin 3420.

DRESSERS, LIBRARY TABLE, SIDEboards, ladies' clothes; reas. 458 E. 41st.

FINE GRAY REED BABY BUGGY, $25. 3115 N. Halsted, 3d. Wellington 7161.

FOR SALE—BRASS BED COMPLETE, CHIFfonier, De Verney, 6054 Woodlawn-av.

2 GOOD FULL SIZE RUGS AND WASHING machine. 1114 S. Homan-av. 1st.

DINING TABLE, KITCHEN CABINET, mahogany bedroom. Blackstone 8434.

ROCKER, LIBRARY TABLE, BUGGY. Albany 1114.

ENTIRE FURNISHINGS OF 6 RM. APT. 2310 Calumet-av. 3d.

FOR SALE—1 STROLLER, 1 BUGGY, REAsonable. 6226 Harper-av., 1st apt.

FOR SALE—HOUSEHOLD FURNITURE. 433 Roslyn-pl. Div. 8596.

FURNITURE FOR SALE—1444 COTTAGE Grove-av. Phone Kenwood 8957.

WHITE ENAMELED CRIB WITH DROP sides and mattress. 813 Cornelia-av., 1st.

LARGE BED, COMPLETE, CHEAP. 4819 Race-av. Columbus 6020.

HOUSEHOLD GOODS.

FURNITURE
CLEANUP SALE
REDUCTIONS
25% to 50%

$300.00	7 Pc. Solid American Walnut Queen Anne Dining Suite, 45x60 Table, Solid Walnut Blue Leather Chairs $175.00
250.00	7 Pc. Brown Mahogany Wm. & Mary Dining Set, 54 in. Solid Mahog. Table, "Karpen" Cane Back Chairs 149.50
65.00	Odd Fumed and Golden Oak China Cabinets 37.50
$75.00	4 Pc. Am. Walnut Queen Anne Bedroom Suite, including Large Vanity Dresser and Bow End Bed, ... $295.00
525.00	4 Pc. Louis XVI. Am. Walnut Bedroom Suite 495.00
425.00	4 Pc. Am. Walnut or Mahogany Queen Anne Bedroom Suite, Including Bow Bed.. 6 foot Wm. & Mary table, 6 high cane chairs to match... 275.00
65.00	Mahogany Four Post Beds.... 34.50
37.50	Golden Oak Dressers..... 25.00
18.50	"Simmons" Steel Beds 11.75
50.00	"Heywood" Reed Carriages.... 33.50
22.50	Frosted Brown Reed Chairs and Rockers, Cretonnes 14.95

Open Tues., Thurs., and Sat. evenings. Phone Midway 6411.
Take L to Cottage Grove-av. Station.

CHICAGO SAMPLE FURNITURE CO.
928-930-932 E. 63d-st.
BETWEEN INGLESIDE AND ELLIS-AVS.

USED SALE
Closing Out Stock at
Positively 10% Above Cost.

Dining tables, oak and mahogany buffets, large and small dressers and chiffoniers, talking machines, a few Victors; cane velour parlor suite with pillows; beds and new mattresses; rugs; also a few small orientals. Come and be convinced before going elsewhere. Special invitations to dealers.

O'NEILL FURNITURE CO.,
459 E. 43D-ST.

RUGS 500 RUGS RUGS
AT 40% OFF SOME SLIGHTLY IMPERFECT. NONE SOLD TO DEALERS. HERE ARE JUST A FEW OF THESE WONDERFUL VALUES. ACT QUICK FOR BEST SELECTIONS.

9x12 Seamless Wilton Velvet.....	$45.00
9x12 Axminster	35.00
8.3x10.6 Wilton Velvet	42.00
11.3x12 Wilton Velvet	48.00
11.3x12 Burwin Axminster	87.50
9x12 Brussels Seamless	25.00
9x12 Heavy Grass Rug.....	12.75
6x9 Wool Fiber	9.75

MARTIN'S FURNITURE MARKET. 178 N. CICERO-AV. AUSTIN 1874. Take Madison car or Oak Park-av. cars.

FOR SALE ELEGANT CHANCE FOR couple starting housekeeping. The following beautiful furniture of a 4 room apt., consisting of large mahogany davenport, chair and rocker to match, worth $400; large mahog. any library table, worth $95; mahogany bed, 2 inch post, with springs and mattress, worth $300; William and Mary dining table, with high back cane chairs, worth $250; kitchen table and 4 kitchen chairs; all of the highest grade and brand new; $375 for all or will separate; will hold for future delivery if desirable. Atlas Sample Furniture Salesrooms, 3823-29 Cottage Grove-av. Get off at 38th-st. Open Sunday 10 to 4, evenings until 9.

SPECIAL OFFER FROM FACTORY TO YOU.
$395.00 9 pc. overstuffed loose cushion parlor suite, choice $198.50
$350.00 3 pc. cane loose cushion parlor suite, choice of velours 198.50
$290.00 9 pc. bedroom suite, walnut or mahogany 199.50
$155.00 7 pc. dining set, with cane chairs 99.50
Rugs, phonographs, springs, mattresses, goods sold for future delivery.
WESTERN FACTORIES FURNITURE CO.
1320 S. Wabash-av.

LARGE STOCK OF HEATERS, COOK stoves, hot water blasts, laundries, garbage burner, gas ranges and heaters, all kinds, electric wires; prepared, nickeled and delivered; now is the time to buy your stove and save money while the assortment is large. Republic Furniture Exchange, 3404-6 S. Halsted-st. Yards 2765.

FOR SALE—LOT FINE MAHOGANY FURniture at real low prices; also 12 inch General Electric phonograph; 12 in. large cement garden vases, with pedestals. For appointment and inspection phone Winnetka 86, or address 480 Sheridan-rd., Winnetka, Ill.

ENTIRE FURNISHINGS, 4 ROOMS, MAHG. bow top bed, table drawers, Navajo rugs, dining room set, hanging curtains, cedar chest, aluminum ware, sewing machine. Sale today. 1 to 5 p. m. 1228 Sheridan-rd., apt. 55. F. P. WHEELER.

FURNITURE FOR SALE—BY OWNER—One Steinway upright piano, antique davenport, 3 inch post brass bed, walnut dresser, kitchen table and 6 chairs; large ice box. Telephone Albany 1686.

MAH. QUEEN ANNE PERIOD BEDRM. SET, bow bottom bed vanity case, stool, high chest, dresser, $225. Also Chinese antique leather child's bed, kitchen table and chairs, rugs, etc. Home 10 to 12 a. m. 1228 Sunnyside-av., 1 block east of Sheridan-rd.

HEBARD'S.

Unclaimed storage furniture, also manufacturers' new furniture and rug samples. Ogden and Honore-sts. Phone West 283.

RUGS OF DISTINCTION. UP TO BEDS, $2 up; springs, $2 up; stoves, $12 up; ice chest, $10; dining tables, $6 up; wardrobe, $12; trunks, $3 up. Bryant, 711 E. 63d-st. Went. 3807.

SAVE 25 TO 50% ON FURNITURE. SEE us before you buy; carload lots to dealers; we sell direct to consumer.
VICTORY FURNITURE CO.,
4060 S. State-st.

ORIENTAL RUGS DIRECT FROM THE ORIENT AT BARGAIN PRICES. ALSO SAMPLE PHONOGRAPHS AT GREAT REDUCTIONS. AFTERNOON AND EVENING. E. MADISON, ROOM 204.

FOR SALE—FURN. FOR 5 RM. APT., VERY latest, piano, 2 piece blue velour parlor set, etc. Sunday, 2932 W. Division-st. Humboldt 4866.

FOR SALE—MUST SELL MY FURNITURE; newly purchased from Marshall Field & Co., together with drapes, silverware, etc. 6021 DILLENBECK, 6021 Wayeland-av.

FOR SALE—PARLOR, DINING ROOM, living room, dining room, bedrooms of 8 room flat; must be sold at once. 547 Melrose, 3d floor front. Call Sunday.

FOR SALE—1 ORIENTAL RUG, ANTIQUE, 6x9; price $75. 1 gray Wilton rug, practically new; price $50. Call Monday, Suite 514, Virginia hotel.

FOR SALE—REFRIGERATOR USED TWO weeks; ice capacity 95 lbs.; bargain; $35. 619 Gary-pl., 2nd apt. Phone Lake 1467-1146.

FURNITURE OF 6 ROOMS, INCLUDING Brunswick phonograph with records, fed on range, floor lamp, hot blast heater, etc. 4414 N. Springfield-av.

BARGAINS—SELL TO SELL AT ONCE BEDroom suits, tables, chairs, refrigerator, phonograph, all practically new. SAUNDERS, 6848 Lafayette.

FURNITURE, 6 RM APT. PRACTICALLY new, including mahg. bedrm. set, tapestry davenport, 9x12 rugs, fumed oak dining set, etc. Midway 8370.

CIR. WALNUT DRESSER, CHIFFONIER, spinet desk, rockers, rugs, victor phono, and cabinet records. 3715 Byron, Irving 6861.

FOR SALE — 3 PIECE OVERSTUFFED parlor set; also dining room set. 5721 Drexel-av. 3d apt.

FOR SALE—1 DUOFOLD AND ONE OVERstuffed tapestry rocker. Call Sunday. Stewart 2507.

FURNITURE FOR SALE — CANDY AND cigar fixtures. 3644 Southport-av. Wellington 6672.

FOR SALE—2 ROCKERS, 1 ARM CHAIR, tapestry, mahogany frame; 1st class condition. Tel South S. 4104.

FOR SALE—DARK BLUE REED BABY CARriage, used short time. J. E. Kohn. 6027 Michigan-av.

FOR SALE—BABY CARRIAGE, FULL round reed, reversible body, like new. Apply 2659 Homer-st. CHAS. SMITH.

BABY BUGGY—FROSTED BLUE GENUINE reed gondola, slightly used. 5226 Marmolla-st. Tel. Ravenswood 3628.

FOR SALE — BABY CARRIAGE, EXCELlent condition; light weight, $35. Phone mornings, Hyde Park 1397.

ELEC. FAN, WALNUT BUREAU, MAH. TAble, chair, lamp shade, lace curtains, sport suit, 1440 E. 58th-st.

FOR SALE—NICELY FURNISHED 3 ROOM flat. Wilson-av. district, $350; will not separate; lease optional. Phone Sunnyside 697.

FOR SALE—PIECE PARLOR SET, MAhogany and leather. 809 Wilson-av. Swanson.

DINING ROOM SET, BOOKCASE, TIFFANY hand made chest of drawers, dresser. Call today only. 4853 Kimbark-av.

5 PIECE GREEN VELOUR MAHOGANY parlor set, $60. Call Monday, Englewood 406. 6622 St. Lawrence-av.

FOR SALE—SLIGHTLY USED DAY BED, 9X rug, mahogany upright Steger piano, davenport, icebox. Oakland 3295.

BEAUTIFUL 3 PIECE CORD. VELOUR PARlor suite at a sacrifice. Also mahogany phonograph. 3340 Fleetwood-av.

SELL SEPARATE, FURNITURE, DRAPES, pictures, 7 rm. apt. 4032 Sheridan-rd. Weil. 7480.

FOR SALE—LATE MODEL BOHN SYPHON refrigerator; bargain; $50. 6917 Bennett-av. Phone Hyde Park 1303.

ENGLANDER FOLDING COUCH, 1630 Thome-av., 2d apt. Sheldrake 2907.

FOR SALE — 2 PORCH DROP AWNINGS; pr. Chenille draperies. Irving 1187.

FOR SALE — BREAKFAST TABLE AND chairs, lamp, dishes, furniture. Sunny 250.

FOR SALE—OAK DESK, ROLL TOP. 2327 Sheridan-rd. Rogers Park 8788.

FOR SALE—OAK DINING SET, TABLE AND 6 chairs. Midway 5529.

BEAUT. FLOOR LAMP, COMP., $10; TABle lamp, $5. Oakland 3307.

FOR SALE—FURNITURE MUST BE SOLD by Sunday; cheap. 2333 Park-av.

FOR SALE—VICTROLA; $25; DINING RM. table; $25. Belmont 2836.

FOR SALE—108 PCS. DINNER SET, BEST of dishes china; also rugs. Austin 3420.

DRESSERS, LIBRARY TABLE, SIDEboards, ladies' clothes; reas. 458 E. 41st.

FINE GRAY REED BABY BUGGY, $25. 3115 N. Halsted, 3d. Wellington 7161.

FOR SALE—BRASS BED COMPLETE, CHIFfonier, De Verney, 6054 Woodlawn-av.

2 GOOD FULL SIZE RUGS AND WASHING machine. 1114 S. Homan-av. 1st.

DINING TABLE, KITCHEN CABINET, mahogany bedroom. Blackstone 8434.

ROCKER, LIBRARY TABLE, BUGGY. Albany 1114.

ENTIRE FURNISHINGS OF 6 RM. APT. 2310 Calumet-av. 3d.

FOR SALE—1 STROLLER, 1 BUGGY, REAsonable. 6226 Harper-av., 1st apt.

FOR SALE—HOUSEHOLD FURNITURE. 433 Roslyn-pl. Div. 8596.

FURNITURE FOR SALE—1444 COTTAGE Grove-av. Phone Kenwood 8957.

WHITE ENAMELED CRIB WITH DROP sides and mattress. 813 Cornelia-av., 1st.

LARGE BED, COMPLETE, CHEAP. 4819 Race-av. Columbus 6020.

HOUSEHOLD GOODS.

FURNITURE
RUGS
SEMI-ANNUAL
CLEAN-UP SALE.
Prices 25% to 50% Off.
WE ARE OUT OF THE HIGH RENT LOOP DISTRICT.
RIDE OUT TO US AND SAVE MONEY.
A DEPOSIT WILL HOLD GOODS.

LOOP PRICE.	OUR PRICE.
$475.00	O'stuffed Velour Davenport, Chair and Rocker, Loose Cush. $295.00
290.00	O'stuffed Tapestry Davenport, Chair and Rocker, Loose Cushions, Spring Arms. 375.00
525.00	Mahogany Cane Davenport, Chair and Rocker, Loose Cushions, Pillows and Roll.. 195.00
325.00	Solid Mahogany Cane Davenport, Chair and Rocker, Cushions, Pillows and Roll.. 195.00
250.00	Solid Mahogany Cane Davenport, Chair and Rocker, Mulberry Velour..... 149.50
45.00	Mahogany Davenport Tables 24.95
200.00	Wilton Rugs, 9x12 ..... 149.50
135.00	Wilton Rugs, 9x12..... 89.50
85.00	Axminster Rugs, 9x12..... 47.50
75.00	Wilton Rugs, 8.3x10.6.. 44.50

FINE ASSORTMENT OF ORIENTAL RUGS. MOST UNUSUAL VALUES.

Chicago Sample FURNITURE CO.
928-930-932 E. 63d-st.

FURNITURE — ELEGANT CHANCE FOR couple starting housekeeping. We have at our salesrooms a 4 room set of beautiful furniture of the highest grade

AUTOMOBILES—GASOLINE.

STUTZ

Our monthly USED CAR SALE. is now in progress. Our entire STOCK must go. Every car entirely gone over and priced reasonably.

TOURINGS.

1917 Cadillac	$1,900
1917 Franklin	1,550
1917 Lexington car	1,000
1917 Haynes	1,000
1917 Paige	1,100
1918 Paige	700
1917 Peerless	1,500
1917 Mercer	2,400

SPORTS.

1919 Oldsmobile	1,500
1919 Jordan	2,000
1918 Jordan	1,750
1918 National	800
1917 Packard Phaeton	2,300
1920 Nash	1,600
1919 Lexington	1,500
French Cyclone	300

ROADSTERS.

1918 Reo	900
1917 Hupmobile	900
1918 Buick	1,200

CLOSED CARS.

1920 Wescott Sedan	2,350
1918 Overland sedan	1,000
1918 Chevrolet sedan	1,200
1916 National sedan	1,300
1918 Hudson sport Sedan	2,800

USED STUTZ cars, all models. Cash or terms. Your car in trade.

ERWIN GREER AUTOMOBILE CO.,
2437-39 Mich.-av. Cal. 4600.
Open Sundays.

LIBERTY

REBUILT AUTOMOBILE DEPT.
PRICES RIGHT.
MECHANICALLY RIGHT.

1919 Liberty Six Touring, like new.
1918 Willys-Knight Coupe.
1919 Chevrolet Touring.
1917 Saxon Touring; bargain.
1916 Buick with winter top; bargain.
1917 Jeffrey Touring car.
1918 Chandler Coupe, oversized cord tires. Ford Taxi, bargain.

TERMS IF DESIRED.

McSHANE-HILL
Liberty Distributor,
2250 S. Michigan-av. Victory 3460.
OPEN SUNDAYS.

Cadillac Suburb'n Brougham

Late model; upholstered in blue velour; has very low mileage; in perfect mechanical condition; has demountable rims, cord tires, tire cover etc. Car like new. $4.000.

PACKARD MOTOR CAR CO.
OF CHICAGO,
Michigan and 24th. Calumet 7400.

CUNNINGHAM

Cunningham V-3, 7 pass. touring; excellent condition.
7-25 Packard, 4 passenger touring.
Winton 1916, 7 passenger touring.
Jeffery 1917, 4 pass. touring.
Marmon 1920, 4 passenger touring.
CUNNINGHAM
2341 Michigan-av.
Calumet 5204.

Making Room for New SAXON DUPLEX

LARGE STOCK OF REBUILT SAXONS AND OTHER CARS. NO REASONABLE OFFER REFUSED.

GRAHAM MOTOR CO.,
2429 Michigan-av.

SPORT CAR—Specially designed Ford racer, richly painted and striped; 5 wire wheels; pantasote top; special electric starter, generator, magneto, etc. 16 valve motor head, counter balances, master racing carburetor, spot light, headlights and special side lights; ventilator; all nickle finish. You'll say this is the sportiest car on the streets. Address J O 35, Tribune.

BUICK SEDAN

Model E-50; like new throughout; has 5 cord tires, and is elegant family car. Why wait for a new one when you can buy this one for $1,850?

S. HANNION.
5349 S. ASHLAND-AV.

ELGIN 6, 1917. NEWLY PAINTED. $650; Overland 4, fine running order, $350; Buick D-45, 5 pass., $750; Halliday light 6 cyl., 5 pass., $450; Chandler series 17 light pass., $900; D-45 Buick roadster, newly painted, $825.

ROBINSON & ROWLAND,
1436 Wabash-av. Calumet 5256.

BARGAIN.

1916 Buick, 5 pass., self-starter, demountable rims, good tires; fine running order, $450. KESSEL BROS. STORAGE, 4033 S. State.

MERCER 22-73.

This 4 pass. sport has been rebuilt and in 1st class condition; wire wheels, cord tires, with many extras. 4920 Sheridan-rd. Sunnyside 100.

'18 STUDEBAKER COUPE.

Special Cadillac coupe body, beau. cond., actual mileage 13,000; 7 tires, 2 new; tan velour upholstering; leather cap. Bargain for immediate sale. Graceland 3700.

RENAULT.

6 almost new cord tires, newly painted, A-1 mechanical condition, runs like new; must be seen to be appreciated. 3113 N. Wells. Diversey 2604.

MERCER

Late model, A1 condition, repainted, cord tires; am leaving town; will sell first offer $2,100. 1741 Sheridan-rd.

1917 DODGE RDSTR.

Just like a new one in every respect; equipped with new tires, etc.; at the low price of $675. 5348 S. Ashland.

1920 NASH.

Guaranteed same as new; seat covers, spotlight, bumpers, lock, 5 tires. FRANK W. NEWARK, 1723 Michigan. Calumet 424.

HOLMES, MODEL 1920—LEAVING FOR China, will sell reasonable for cash, new 4 passenger roadster, used 1 month, 6000 miles. 4422 Greenview-av. Phone Ravenswood 1960.

CHEVROLET 490, $425.

Perf. mechanical condition; 5 new tires and tubes. Phone my mechanic, A. WILSON, Stewart 521.

FOR SALE—1918 LEXINGTON CHUMMY with Rex winter top; also 1 extra set of covers; brand new cord tires; just overhauled. Main 2296.

PREMIER, 1914, REMODELED AND OVERhauled; new tires; best offer takes it. Might consider trade. Ph. Rogers Park 8035.

ESSEX TOURING M. MODEL 9A. RUN LESS than 500 miles, equipped, front and rear bumpers, spotlight and new tire. $1,675. DR. LA VAL, Grand 3100, 8 to 9 a. m. or 5 to 7 p. m.

1920 OAKLAND SEDAN; DEMONSTRATOR, fully equipped; terms or cash; trade will be considered. 49 E. Garfield-blvd., cor. Wabash.

TAXICAB.

Pittsburgh meter; fully equipped; best cash offer. Harrison Garage, 2225 W. Harrison-st.

1917 PASSENGER CAR, 6 CYLINDER; electric lights and starter; must be sold today to best cash offer. Call. 219 S. Kilbourn-av.

STEARNS TOURING CAR, MOTOR OVERhauled; A1 condition, good tires; must sell, leaving city Monday. Boulevard 4062.

PAIGE 1915—5 PASS. TOUR. CAR; 6 TIRES; good condition; $400. 6243 Woodlawn-av. Blackstone 1373.

HARMON PASSENGER; LIKE NEW; run 15,000 m.; six new car tires; a wonderful buy for cash. 417 W. 69th-st.

HUPMOBILE TOURING, NEWLY painted; rear glass windows; $750. A. C. JACOBUS, 2151 Warren-av.

FOR SALE—MODEL B-35 CAR; IN FIRST-A1 condition; newly painted; new top, $750 cash. 4827 Broadway. Sunnyside 1222.

STUTZ BEARCAT, 5 PASS. TOUR., NEW paint, new cord tires; perf. mech. $4400 down, bal. 12 mos. Ravenswood 203.

ELGIN 18. JUST OUT OF PAINT SHOP; new tires, perf. cond; bargain; terms. Lin. 205.

OVERLAND 5 PASS. FOR SALE, GOOD running order; new paint; $250, or best offer. Englewood 5443.

FORD TOURING CAR, 1920, STARTER and many extras; bargain; can be seen any evening. 5106 Broadway.

PAIGE, 1918, LIGHT SIX, 5 PASS. TOUR., 7 tires, wire wheels and extras; will sacrifice. 5102 Broadway.

MARMON CLUB ROADSTER, NEWLY painted, looks like brand new. 2263 Milwaukee-av. Armitage 1269.

CHOW-ELKHART, 5 PASS., GOOD MECH condition, new battery; take car of it myself. If you buy this car you get full value. Phone Midway 7346. Hooker.

DAVIS 1920 4 PASSENGER SPORT, SPANish red, self-starter, battery, 5 wire wheels, wings. A classy car; driven 900 miles; will sacrifice for cash or consider lighter car in trade. Phone Albarnoons and evenings. Stewart 1156.

1919 FORD COUPE; OVERHAULED AND refinished; looks like new; $625 cash or terms. Walker.
RUE MOTOR CO.
2441 Michigan. Calumet 7340.

OLDSMOBILE SPORTSTER, 1919; paint, top, tires, and mech. A1; $1,350; trade or terms. Wrld. 2038. 3373 E. 55th-st.

BUICK D-45 TOURING,

5 Pass., in A1 mech. cond.; 5 good tires, good paint and top; sell cheap for cash, or will trade. Midway 2623. 1373 E. 55th-st.

FOR SALE—NEW WILLYS KNIGHT, MOD. 20, 3 pass. roadster, driven 600 miles; factory guarantee; 5 cord tires; duplex bumper; owner leaving city; car in Vernon garage, 63d and Vernon-av. Ph. Went. 8581.

BUICK COUPE.

1919 model; run less than 4,000 miles; many extras, car can be bought at bargain price. 2 E. 55th-st.

A BARGAIN—
For sale—Ford roadster, 1918, very fine condition; summer and winter top, six tires. Apply at 1343 Monadnock Block.

ESSEX ROADSTER, 1920, EQUIPPED WITH extra tire, tube and rim; leaving city, will sacrifice for $1,950; terms to responsible party. RADEN, Sunnyside 4671.

1920 $750 TOURING CAR; MOTOR has not been doctored for sales purposes. Sunnyside 1898.

OVERLAND, MODEL 83—FOR SALE OR trade. 7 pass., new top, motor, paint; perfect mech. condition. 305 S. Ashland-av., rear.

LATE MODEL STEARNS KNIGHT LIMOUsine; newly painted; 5 cord tires; thoroughly overhauled. L. V. 901. 3837 Broadway.

PACKARD TWIN 6, 1-35, WILL SACRIFICE my twin 6, in excellent coach and mechanical condition, 7 pass. touring. Ken. 8173.

DAVIS LATE SPORT MODEL, 6 CYL. CONtinental; five wire wheels, cord tires, Spanish leather; just refinished. Address L 414, Tribune.

DODGE TOURING.

A1 mechanical condition; fully equipped; extra tire. 2008 S. Michigan. Ph. Cal. 4696.

1917 DODGE 5 PASS. TOURING; PERF. CONdition; must sacrifice; $625. 4407 W. Madison.

CADILLAC 8 CYL. TOUR. JUST OVERHAULED and repainted; cannot be told from new. Must sell at once. Call Yards 6152.

OVERLAND COUPE, NEW; BARGAIN FOR quick sale. 2298 Milwaukee. Armitage 1280.

1919 HUPMOBILE, REPAINTED AND overhauled; a bargain; $850. 4335 W. Madison-st.

1919 CHEVROLET TOURING WITH VERY good tires. Car has been run very little. Call Yards 6152.

HAYNES 4 PASS., WIRE WHEELS, CORD tires, winter top; perfect mechanical condition; $700. 2298 Milwaukee-av.

$100 CASH, BAL. TERMS. TAKES OVER land, Paige, Studebaker, and others. 834 S. Ashland. Seeley 5444. Le Salle.

FOR SALE—8 CYL. CADILLAC LIMOUSINE, practically new; private owner. Can be seen at Thorndale Garage, 1119 Thorndale-av.

MITCHELL 5 PASS. TOUR. GOOD RUN condition; all equipment; a bargain. Prospect 9823.

MAXWELL TOUR. MODEL 25. GOOD COND. bargain, $300. 1300 W. 58th-st. 1st apt. Wentworth 7459.

STUDEBAKER FOR SALE—1917 7 PASS. 6 cyl. perfect condition. E. E. Boberg, 1701 Summerdale-av.

OAKLAND 5 PASS., 1917. 5 GOOD TIRES; new exide battery; $800. Call Wabash 8715, 318 Federal-st.

JORDAN—'18; OVERHAULED, REP., SEAT covers; bargain. 1118 S. Kedzie.

PAIGE 1919 7 PASSENGER TOUR. CAR, good cond. 4744 West End-av.

WILLS SAINTE CLAIRE 7 PASS. touring car. Al cond. 1335 S. Turner-av.

DODGE TOUR.; LOOKS LIKE NEW; REAL bargain; $650. 1924 Madison.

MOON TOURING; LIKE NEW. SACrifice; payments. 3431 Irving Park-blvd.

FORD RUNABOUT, 1920; LATE MODEL; act quick; largess. 3431 Irving Park-blvd.

1918 DODGE TOURING. LIKE NEW. A1 cond. 739 W. 42d. Drover 1417.

$300 CASH BUYS APPERSON JACKRIBBIT, A1 cond. 739 W. 42d. Drover 1417.

FORD TOURING—OR YOUR PICK OF 25 different model cars. 2046 Madison.

AUTOMOBILES—GASOLINE.

"Be a Packard Owner"

When you buy a rebuilt Twin Six you will feel proud to own one of these, as they look just like new in every way and you can drive your rebuilt Twin Six with the same confidence you would any new car. We guarantee every rebuilt car the same as we do a new Twin Six, and "you can pack away any worries and troubles you might otherwise experience" and enjoy your journey thoroughly.

REBUILT, GUARANTEED, REPAINTED. NEW CORD TIRES.
FOR IMMEDIATE DELIVERY.

3-35 TOURING	$4,750
3-25 TOURING AND ROADSTER	4,500
3-35 TOURING	3,250
3-25 TOURING	3,450

Also Limousines.
Other makes of Packard cars from $1,400 up. Bulletin on Request.

PACKARD MOTOR CAR CO.
OF CHICAGO,
Michigan and 24th. Calumet 7400.
"Milwaukee Branch," 35th and Grand.

WINTON CAR—LIKE NEW LEAVING TOWN

Will sacrifice model 22 A Winton 7 pass. Just overhauled and repainted olive green at factory at cost of $1,200. Not used for 8 months. Guaranteed good as new. Chance to get bargain in high grade car. Leaving town Tues. Speed and cash for a bargain. Sunday call Lake View 5446. Monday, Harr. 494.

MARMON TOURING, LATE MODEL

Newly painted and thoroughly overhauled; equipped with almost new cord tires and rim, new top, new cord, wheel absorbers, motormeter, etc. Car like new in every way. $3,000.

PACKARD MOTOR CAR CO.
OF CHICAGO,
Michigan and 24th. Calumet 7400.

STUTZ

1917 Model R, 6 pass., thoroughly overhauled, repainted gray; black wire wheels, skirt and fenders, all parts renickled; new top, curtains, top boot, and tires all around; no trades.

LOUIS GEYLER CO.,
2500 Michigan-av. Calumet 7800.

STUDEBAKER BIG 6

7 pass. tour., thoroughly overhauled and refinished a beautiful Kimball green; equipped with cord tires, Gabriel Snubbers and Waltham cord; carries same guarantee as new. STUDEBAKER SALES CO. of Chicago, 2030 Michigan-av.

1918 OAKLAND

Sedan, thoroughly overhauled and refinished a beautiful Studebaker blue; equipped with new linen slip covers, bumper and extra tire; liberal terms. STUDEBAKER SALES CO. of Chicago, 2030 Michigan-av.

1918 GRANT

Six, light 5 pass., only run 3,500 miles; looks and runs like new car; liberal terms. STUDEBAKER SALES CO. of Chicago, 2030 Michigan-av.

STANLEY ROADSTER, 1914, $450.

Just overhauled by Stanley Co.; full electric equipment, A1 new tires and spare; 1919 appearance; worth double. F. M. MEAD, 6844 Evans-av. Phone Normal 891.

MOON SPORT.

CLASSIEST CAR IN TOWN.

Private party must sacrifice Victory sport model. Must take a limit car at once or I could use for business. Call Sunday only. 4016 Grand-blvd. 2d apt.

FORD COUPE.

New Oct., 1919; mileage 5,300; 5 tires, all good; 30 extra accessories; take care of it myself. If you buy this car you get full value. Phone Midway 7346. Hooker.

DAVIS 1920 4 PASSENGER SPORT, SPANish red, self-starter, battery, 5 wire wheels, wings. A classy car; driven 900 miles; will sacrifice for cash or consider lighter car in trade. Phone Albarnoons and evenings. Stewart 1156.

1919 FORD COUPE; OVERHAULED AND refinished; looks like new; $625 cash or terms. Walker.
RUE MOTOR CO.
2441 Michigan. Calumet 7340.

OLDSMOBILE SPORTSTER,

1919; paint, top, tires, and mech. A1; $1,350; trade or terms. Wrld. 2038. 3373 E. 55th-st.

BUICK D-45 TOURING,

5 Pass., in A1 mech. cond.; 5 good tires, good paint and top; sell cheap for cash, or will trade. Midway 2623. 1373 E. 55th-st.

FOR SALE—NEW WILLYS KNIGHT, MOD. 20, 3 pass. roadster, driven 600 miles; factory guarantee; 5 cord tires; duplex bumper; owner leaving city; car in Vernon garage, 63d and Vernon-av. Ph. Went. 8581.

BUICK COUPE.

1919 model; run less than 4,000 miles; many extras, car can be bought at bargain price. 2 E. 55th-st.

A BARGAIN—
For sale—Ford roadster, 1918, very fine condition; summer and winter top, six tires. Apply at 1343 Monadnock Block.

ESSEX ROADSTER, 1920, EQUIPPED WITH extra tire, tube and rim; leaving city, will sacrifice for $1,950; terms to responsible party. RADEN, Sunnyside 4671.

1920 $750 TOURING CAR; MOTOR has not been doctored for sales purposes. Sunnyside 1898.

OVERLAND, MODEL 83—FOR SALE OR trade. 7 pass., new top, motor, paint; perfect mech. condition. 305 S. Ashland-av., rear.

LATE MODEL STEARNS KNIGHT LIMOUsine; newly painted; 5 cord tires; thoroughly overhauled. L. V. 901. 3837 Broadway.

PACKARD TWIN 6, 1-35, WILL SACRIFICE my twin 6, in excellent coach and mechanical condition, 7 pass. touring. Ken. 8173.

DAVIS LATE SPORT MODEL, 6 CYL. CONtinental; five wire wheels, cord tires, Spanish leather; just refinished. Address L 414, Tribune.

DODGE TOURING.

A1 mechanical condition; fully equipped; extra tire. 2008 S. Michigan. Ph. Cal. 4696.

1917 DODGE 5 PASS. TOURING; PERF. CONdition; must sacrifice; $625. 4407 W. Madison.

CADILLAC 8 CYL. TOUR. JUST OVERHAULED and repainted; cannot be told from new. Must sell at once. Call Yards 6152.

OVERLAND COUPE, NEW; BARGAIN FOR quick sale. 2298 Milwaukee. Armitage 1280.

1919 HUPMOBILE, REPAINTED AND overhauled; a bargain; $850. 4335 W. Madison-st.

1919 CHEVROLET TOURING WITH VERY good tires. Car has been run very little. Call Yards 6152.

HAYNES 4 PASS., WIRE WHEELS, CORD tires, winter top; perfect mechanical condition; $700. 2298 Milwaukee-av.

$100 CASH, BAL. TERMS. TAKES OVER land, Paige, Studebaker, and others. 834 S. Ashland. Seeley 5444. Le Salle.

FOR SALE—8 CYL. CADILLAC LIMOUSINE, practically new; private owner. Can be seen at Thorndale Garage, 1119 Thorndale-av.

MITCHELL 5 PASS. TOUR. GOOD RUN condition; all equipment; a bargain. Prospect 9823.

MAXWELL TOUR. MODEL 25. GOOD COND. bargain, $300. 1300 W. 58th-st. 1st apt. Wentworth 7459.

STUDEBAKER FOR SALE—1917 7 PASS. 6 cyl. perfect condition. E. E. Boberg, 1701 Summerdale-av.

OAKLAND 5 PASS., 1917. 5 GOOD TIRES; new exide battery; $800. Call Wabash 8715, 318 Federal-st.

JORDAN—'18; OVERHAULED, REP., SEAT covers; bargain. 1118 S. Kedzie.

PAIGE 1919 7 PASSENGER TOUR. CAR, good cond. 4744 West End-av.

WILLS SAINTE CLAIRE 7 PASS. touring car. Al cond. 1335 S. Turner-av.

DODGE TOUR.; LOOKS LIKE NEW; REAL bargain; $650. 1924 Madison.

MOON TOURING; LIKE NEW. SACrifice; payments. 3431 Irving Park-blvd.

FORD RUNABOUT, 1920; LATE MODEL; act quick; largess. 3431 Irving Park-blvd.

1918 DODGE TOURING. LIKE NEW. A1 cond. 739 W. 42d. Drover 1417.

$300 CASH BUYS APPERSON JACKRIBBIT, A1 cond. 739 W. 42d. Drover 1417.

FORD TOURING—OR YOUR PICK OF 25 different model cars. 2046 Madison.

AUTOMOBILES—GASOLINE.

LIGHT SMALL CARS

Rebuilt and Guaranteed.

1920 Elgin, scout model, with disc wheel, run about 3,500 miles.

1920 Elgin touring, has spare tire, bumper and H. & R. lock.

1919 touring; fully equipped, with 30 day free service.

1918 Elgin touring, with 30 day free service.

1917 3 pass. roadster, painted gray; very beautiful car.

OTHER MAKES.

1919 Oakland touring, run very little	$950
1918 Ford with electric starter	450
C-35 Buick roadster	450
1917 Maxwell touring, has magneto; if taken at once	350
Dodge touring	725
Dodge sedan	1,300
1917 Series Cole 8	900
1917 Franklin touring	1,400
1919 Brisco, repainted	550
1918 Baby Grand Chevrolet	650

MANY OTHERS.

Terms or Cash.

ELGIN MOTOR CAR SALES CO.,
2427 Michigan-av. Calumet 6420.

Maibohm

1920 Maibohm demonstrator.
1920 Templar Sportette.
1918 Oldsmobile Touring.
1917 Mercer Touring.
1917 Mercer Raceabout.
1918 Mercer Raceabout.

CASH, TERMS, OR TRADE.

MAIBOHM,
Distributors,
2317 S. Michigan-av. Calumet 4707.

1920 Roamer Sport

With Duesenberg motor; khaki top, tonneau windshield, spotlight, shock absorbers; all good cord tires, including brand new spare; car painted blue, with white wire wheels. A very smart looking job. $3,500.

PACKARD MOTOR CAR CO.
OF CHICAGO,
Michigan and 24th. Calumet 7400.

OVERLAND FOUR DEMONSTRATOR

Touring—looks and runs like a brand new car; has been given excellent care; cash or terms; $975.

G. G. MOTOR SALES CO.,
117-19-21 E. GARFIELD-BLVD. ENG. 613.
OPEN EVENINGS AND SUNDAYS.

SEE US FIRST FOR GOOD USED CARS.

PACKARD 2-25

5 passenger phaeton; summer and winter top; just out of paint shop.

2641 S. Michigan-av.
Phone Victory 8231.

1920 FORD COUPE

In excellent condition throughout; will accept Ford tour. or rdstr. in exchange; terms; open evenings and Sundays. CHICAGO OAKLAND CO., 2426 Mich.-av. Calumet 5310.

DODGE ROADSTER

1918; looks and runs like a new car. Liberal terms. STUDEBAKER SALES CO. OF CHICAGO, 2030 Michigan-av.

BUICK BARGAIN.

1918 model E-44, light 6 roadster, refinished, new top, excellent mechanically; will sacrifice or take light touring in trade.

HUBBARD & KRAUSE,
5955 So. Halsted. Englewood 170.

FOR SALE—KRIT, 5 PASS., LIGHT TOURing, 4 good Goodyear tires, 32x3½, one extra on rim, Bosch magneto, Stromberg carburetor, Stewart-Warner speedometer, engine, top, cushions, and paint, in good condition. This is a splendid little family car and a bargain; $350. Ph. South Shore 2030, 2562 E. 82d-st.

1919 COLE ROADSTER.

Bought in fall; run only 5,000 miles; paint, tires, mechanical condition perfect; leaving city; price $2,800. Mr. Maack, 918 Sheridan-rd. Graceland 4220.

HUPMOBILE, 1920.

Fully equipped, 6 tires, 2 bumpers, spotlight, lock, motor in A-1 condition; must sell, leaving town. Call Canal 2646; Sunday, Drexel 9496.

1918 MOLINE KNIGHT.

Mod. G, 7 pass.; paint, upholstery and mech. cond. perf.; 5 good tires, clock, bumper, etc.; sac. for cash. Van 146.

AUBURN, LATE MODEL, IN FIRST CLASS condition, overhauled; new top, new cord tires, sparking battery; owner leaving town Can be seen at Fashion Garage, 61st and Cottage Grove.

USED CARS IN GOOD CONDITION
84 Willys-Knight $700
80-B Overland touring 350
OVERLAND SALES CO., INC.,
1111 W. Jackson-blvd.

PACKARD 2-25

7 pass. touring; good mechanical condition; good tires, looks like new. Monticello 5416 or Monroe 6085.

FRANKLIN ROADSTER.

First class mechanical cond., completely overhauled; tires good cond. Ph. Went. 8184 after 6 p. m.

STUDEBAKER TAXI.

Limousine 7 pass., fully equip.; A1 condition; Royal cord tires; priv. car. Parks, 4607 Evans-av. Tel. Ken. 9700.

MOON TOURING MODEL, SAME AS NEW; run 1,200 miles; wire wheels, lots of extras; $2,150, cash, time, or trade. 3415 W. Madison. Crawford 1235.

FOR SALE — BUICK ROADSTER, 1918. Needs only new top and coat of varnish. Excellent mechanically. Motor has not been doctored for sales purposes. Sunnyside 1898.

OVERLAND, MODEL 83—FOR SALE OR trade. 7 pass., new top, motor, paint; perfect mech. condition. 305 S. Ashland-av., rear.

LATE MODEL STEARNS KNIGHT LIMOUsine; newly painted; 5 cord tires; thoroughly overhauled. L. V. 901. 3837 Broadway.

PACKARD TWIN 6, 1-35, WILL SACRIFICE my twin 6, in excellent coach and mechanical condition, 7 pass. touring. Ken. 8173.

DAVIS LATE SPORT MODEL, 6 CYL. CONtinental; five wire wheels, cord tires, Spanish leather; just refinished. Address L 414, Tribune.

DODGE TOURING.

A1 mechanical condition; fully equipped; extra tire. 2008 S. Michigan. Ph. Cal. 4696.

1917 DODGE 5 PASS. TOURING; PERF. CONdition; must sacrifice; $625. 4407 W. Madison.

CADILLAC 8 CYL. TOUR. JUST OVERHAULED and repainted; cannot be told from new. Must sell at once. Call Yards 6152.

OVERLAND COUPE, NEW; BARGAIN FOR quick sale. 2298 Milwaukee. Armitage 1280.

1919 HUPMOBILE, REPAINTED AND overhauled; a bargain; $850. 4335 W. Madison-st.

1919 CHEVROLET TOURING WITH VERY good tires. Car has been run very little. Call Yards 6152.

HAYNES 4 PASS., WIRE WHEELS, CORD tires, winter top; perfect mechanical condition; $700. 2298 Milwaukee-av.

$100 CASH, BAL. TERMS. TAKES OVER land, Paige, Studebaker, and others. 834 S. Ashland. Seeley 5444. Le Salle.

FOR SALE—8 CYL. CADILLAC LIMOUSINE, practically new; private owner. Can be seen at Thorndale Garage, 1119 Thorndale-av.

MITCHELL 5 PASS. TOUR. GOOD RUN condition; all equipment; a bargain. Prospect 9823.

MAXWELL TOUR. MODEL 25. GOOD COND. bargain, $300. 1300 W. 58th-st. 1st apt. Wentworth 7459.

STUDEBAKER FOR SALE—1917 7 PASS. 6 cyl. perfect condition. E. E. Boberg, 1701 Summerdale-av.

OAKLAND 5 PASS., 1917. 5 GOOD TIRES; new exide battery; $800. Call Wabash 8715, 318 Federal-st.

JORDAN—'18; OVERHAULED, REP., SEAT covers; bargain. 1118 S. Kedzie.

PAIGE 1919 7 PASSENGER TOUR. CAR, good cond. 4744 West End-av.

WILLS SAINTE CLAIRE 7 PASS. touring car. Al cond. 1335 S. Turner-av.

DODGE TOUR.; LOOKS LIKE NEW; REAL bargain; $650. 1924 Madison.

MOON TOURING; LIKE NEW. SACrifice; payments. 3431 Irving Park-blvd.

FORD RUNABOUT, 1920; LATE MODEL; act quick; largess. 3431 Irving Park-blvd.

1918 DODGE TOURING. LIKE NEW. A1 cond. 739 W. 42d. Drover 1417.

$300 CASH BUYS APPERSON JACKRIBBIT, A1 cond. 739 W. 42d. Drover 1417.

FORD TOURING—OR YOUR PICK OF 25 different model cars. 2046 Madison.

AUTOMOBILES—GASOLINE.

RECONSTRUCTED HUDSONS

LAST A LONG TIME.

These reconstructed Hudsons have more power, speed, and pep than many new cars and will give you entire satisfaction.

Many of our customers have bought a reconstructed Hudson rather than buy a new car at the same price.

We can deliver any type reconstructed Hudson in one week. Some types we can give immediate delivery.

OTHER MAKES.

1920 ESSEX DEMONSTRATOR (TOUR'G).	
1919 BUICK FIVE PASS. TOURING.	
1919 OAKLAND 4 PASS. COUPE (WIRE WHEELS)	
1918 SCRIPPS-BOOTH 5 PASS. TOUR.	
1919 FORD COUPE (REFINISHED).	
1919 CHEVROLET ROADSTER.	
1920 HUPMOBILE 5 PASS. TOUR.	
1920 NASH 5 PASS., PH. REX TOP.	
1918 FORD CHASSIS.	
1917 DODGE TOURING.	
1915 CADILLAC LIMOUSINE.	
1919 CADILLAC TOURING.	

TIME PAYMENTS CAN BE ARRANGED.

HUDSON MOTOR CO.
OF ILLINOIS.
USED CAR DEPT.
1616 S. MICHIGAN-AV.
CALUMET 6900.

STANLEY

REBUILT AND RENEWED STANLEY STEAM CARS.
"GUARANTEED."

Model 728 3 passenger Roadster.
Model 735 7 passenger Touring.
Model 735-B 7 passenger Touring.
Model 738 5 passenger Sedan.

These cars have been thoroughly overhauled and refinished and carry our new car guarantee. Prices attractive.

O'BRIEN BROS. MOTOR CO.,
2101 Indiana-av. Phone Calumet 168.

July Clearance Sale

1920 Lexington touring. Used 3 weeks. 5 cord tires, bumper, neutral lock, wings.
1919 Hupmobile 5 pass. touring.
1918 Chevrolet 490 sedan.
1919 Chevrolet 490 touring.
1917 Chevrolet baby grand touring.
1917 Maxwell 5 pass. touring.
1916 Overland roadster, snap.

Oldsmobile Chevrolet Lexington Dealer

3159-61 N. Clark-st. L. V. 7816-17.
Open evenings and Sunday, 4 p. m.

CADILLAC 1919 TOURING.

This is a late model 57 touring car, seating 5 or 7 people; has 5 brand new cord tires; car has its original finish; only driven a couple thousand miles on boulevards. Why buy a new car when you can get immediate delivery and save money on this one? We'll make very attractive price for quick sale. Sold with six months' bonafide guarantee. Terms made to suit or your car taken in part payment.

JOSEPH G. GLASER,
Open Sunday and evenings.
1444 S. Michigan. Calumet 4214.

Bargains in Late Models.

1919 Buick Model E.
1919 Oakland.
1918 Scripps-Booth.
1918 Cash 7 pass., wire wheels.
1919 Willis Knight, 7 pass.
1918 Buick, 7 pass.
1918 Chevrolet, Model 490.
1920 Maxwell, run 300 miles.
1920 Overland, Model 4, run 500 miles.

3301 W. 35TH AV.
Open Evenings and Sunday.

1920 OVERLAND, $325 CASH

Balance in easy monthly payments. A light 4 cyl. demonstrator; fully 6 months. Equipped with spare tire and wheel lock.

OVERLAND MOTOR CO.,
2419 Michigan-av. Victory 3500.

OLDS EIGHT

4 pass.; one of the prettiest sport models in Chicago; painted a beautiful dark maroon; equipped with bumper and Goodyear tires; liberal terms. STUDEBAKER SALES CO. of Chicago, 2030 Michigan-av.

WILLYS-KNIGHT, '18; A1 SHAPE; $675. Lexington, '17; wire wheels; good paint; $875. Ford tour.; many extras; $450. Oakland '19; 2 tops, wire wheels, repainted; $4,085.
Chevrolet 1919, sedan; $1,350.
WILSON MOTOR SALES,
6031-35 Cottage Grove. Hyde Park 6031.

MAXWELL, 1919.

5 NEW TIRES, SUMMER AND WINTER TOP, DUST SHIELD, SPOTLIGHT, HEAVIER CAR FOR APOINTMENT PHONE SHEETS. ENGLEWOOD 3375 OR CALUMET 6866.

REBUILT AND RENEWED STANLEY STEAM CARS.

O'BRIEN BROS. MOTOR CO.
2101 Indiana-av. Phone Calumet 168.

1919 OAKLANDS.

Just received another carload of 1919 cars that are like the ones we have had last week; miss this choice lot. Prices from $850 to $950. 5349 S. Ashland.

HAYNES LIGHT SIX TOURING CAR, FIVE good cord tires, wire wheels, cord tires, extra winter top; recently overhauled and in good condition; price $800. Can be seen at L. & M. Garage, 2801 N. Halsted-st.

MECHANICS, ATTENTION.

1 roadster, Overland, 1917, real bargain. Needs slight repairs; $240. 3016 W. Roosevelt.

OAKLAND COUPE—LATE MODEL; ORIGINAL tires; looks and runs like new; ideal car for doctor or salesman; bargain for quick deal; terms to reliable party. 5904 S. Ashland-av.

PIERCE-ARROW.

6-38 1914 Tour., 1919 fenders; car in Grant Garage, Grant and N. Clark. Dr. Heymar, 2335 Orchard-st. Lincoln 1531.

CHEVROLET SEDAN.

1919, 5 pass., model 490, first class condition; 5 real bargain at $1,000. 2320 Armitage-av., rear. Humboldt 3852.

CHALMERS SIX, 7 PASS., A1 MECHcond.; 5 new tires, extras; land looks. On account of sickness, sacrifice at $550. Webster Garage, Grand-bl. and Clark.

MAXWELL, CLOSED, 1919, 5 PASS. TAKES IT; has elec. starter; 5 tires on dem. rims, and full equipment. Ken. 89. 4445 Grand-blvd.

BUICK D-45. JUST OVERHAULED, NEW parts put in, 5 new cord tires; new paint and top; bargain. 1373 E. 55th-st. Midway 2623.

LATE 1919 SPECIAL BUILT SPORT VELIE, 6 wire wheels and tires; other extras; nickel plated; exhaust insurance; will sacrifice; best offer. Address B N 409, Tribune.

FOR SALE—FORD TOURING CAR, EARLY 1920 model; Ford equipment and in excellent condition; quick sale price, $475. Call Oak Park 8941.

CADILLAC 8 FOR SALE—5 CYL., 7 PASS. open; good paint, good tires; will sell cheap. 1127 Lawrence-av., ask for Mr. Keller.

BARGAINS IN USED FORD TOURINGS runabouts, coupes and trucks. Mr. Walker, with THE MOTOR CO.

2441 Michigan-av. Calumet 7340.

OVERLAND TOUR.; A1; $375 CASH; OR take light chummy in trade. Ph. Kenwood 8886 until 10:30.

WINTON 6 TOURING, 7 PASSENGER, IN first class condition. Apply owner. 4506 Indiana-av. Drexel 1964.

$675 BUYS LATE MODEL REO 5-PASS. overhauled and refinished like new, glass extras; liberal terms. STUDEBAKER SALES CO.

FOR SALE—MARION HANDLEY LIGHT 6 cylinder touring car. 936 Madison-st. Oak Park 2.

MAXWELL — 1920 TOURING; $850. OR best offer. Must sell today. 1527 Barry-av., near Lincoln.

CHANDLER, 5 PASS., 1920. BARGAIN FOR quick sale; like new. 3 HANNAWAY, Harrison 879 or Stewart 3400.

OAKLAND TOURING—PERFECT MECHANical cond.; with good tires, top and paint. $450 down buys it. 5904 S. Ashland.

BUICK, 1917, 5-PASS. TOURING CAR; EXcellent condition. 151 W. 22d-st. Victory 2241. Weekdays only.

1917 DODGE 5 PASS.; NEW TIRES; IN FIRST class condition; $700, or will trade. 1120 N. Keystone-av.

STUDEBAKER TAXICAB—KOSMOS METer; no reasonable offer refused. Call Haymarket 2386.

FORD 1919, ELECTRIC STARTER, DEMI top, other extras; will consider half cash. Address L 65, Tribune.

HAYNES LT. 7 PASS. TOUR., OVERhauled, new tires; will consider smaller car. JACOBS, 5720 So. Park-av. Eng. 8194.

FORD SPEEDSTER, DANDY; BARGAIN, $300. 1924 W. Madison.

FORD ROADSTER — A REAL BARGAIN. good condition; $250. 1924 W. Madison.

1917 FORD TOURING. PERF. COND., $500. 4335 W. Madison-st.

BUICK ROADSTER, A1 COND., NEW PAINT; bargain; $290. Lake View 9257.

1917 BUICK 4 CYL. ROADSTER WITH winter top. 519 Cass-st.

BUICK D-45 COUPE WITH EXTRA BODY. Prospect 993.

DODGE TOUR., LATE MODEL—LIKE NEW; $975 cash. 1120 S. Kedzie.

FORD TOURING CAR, $485. IN FINE CONdition. QUIGLEY, 7011 Indiana-av

AUTOMOBILES—GASOLINE.

BARGAINS,

DEALERS ATTENTION!

Below is a partial list of late model cars that must be disposed of at once to make room for new cars. Most of these cars have been overhauled and refinished and are guaranteed perfect. Come in ready to buy and you can drive home with a good car ready to give you pleasure instead of trouble and expense.

7 pass. sport.	$1,750
Super 7 pass. special	1,350
Like new	975
7 pass.	975
6 cyl. 7 pass.	975
6 cyl. 4 pass.	975
6 cyl. tour.	775
6 cyl. D-45	775
6 cyl. 5 pass.	775
6 cyl. tour.	725
6-40 tour.	675
6-54 tour.	675
6 cyl. 5 pass.	675
Tour.	600
Tour.	575
Tour. like new	575
Tour.	525
4 pass. Tour. 4 new tires	475
Tour.	475
Roadster, classy job	425
Roadster	225
Tour.	375
490 Tour	375

Many others too numerous to mention. Bring your car in trade.

EDGAR B. FITZPATRICK,
South Side's Largest Used Car Dealer.
Open Sundays and evenings until 10 P. M.
3300-02 Cottage Grove. Wentworth 3780.

USED CAR BARGAINS

1920 Stephens, 4 passenger, sport model; used as demonstrator; equipped with 5 cord tires, bumper. Will sacrifice. Fully guaranteed.

1919 Oldsmobile Six, 5 passenger; in wonderful condition; looks and runs like new; equipped with extra tire. Can be bought for small cash payment and balance in monthly notes.

1919 Chevrolet Baby Grand; new motor, new paint; very fine condition; just the right car; fully guaranteed. Easy monthly payments.

1917 Chevrolet, 5 passenger; just overhauled; very fine condition; good tires; $250 cash, balance in easy monthly payments.

1917 Chevrolet Touring; very good condition; just overhauled; $200 cash, balance easily.

Milwaukee Ave. Motor Sales Co.,
2049 Milwaukee-av.

ARE YOU BEEN WANTING ONE OF those high grade automobiles—finest quality and could not get them; priced to suit you. These cars are subject to prior sale.

1920 NATIONAL.
7 passenger $3,000

1920, disc wheels; run 165 miles.... $3,200

CADILLAC SEDAN.
Model 53, 5 new cord tires; cannot be told from new $1,800

OLDS SPORT MODEL.
1919 4 pass.; original finish $1,500
Cash terms or trade. Ken. 99. 4445 Grand-av. H. P. Club Garage.

KISSEL SEDANE.
1918 KISSEL 4 passenger 100 pt. six; all new; refinished dark blue with blue upholstery. Has oversize Kelly-Springfield cord tires, bumpers, front and rear and spot lock. Excellent condition throughout. Cash terms, or small car in trade. $2,000
KISSEL USED CAR DEPT.
30 E. 26th-st. Open Sunday. Victory 8383.

ROADSTER, NEW TIRES.
Model 34-B 4-pass. $775
Model D-45. 775
Cadillac limousine funeral car. 1,000
Chandler.
Pierce-Arrow coupe. 775
Overnight taxicab, ready to work; Timken axle; cheap. See these cars at 63 E. 26-st. Calumet 2254.

DODGE BROTHERS SEDAN.
This car has been overhauled and repainted; looks like new; attractive price. Also 1920 Oldsmobile touring car in new fine condition; new paint. Will sell cheap.
DASHIELL MOTOR CO.
MOTOR TRUCKS MOTOR VEHICLES.
2441 Michigan-av. Calumet 7300.

LOCOMOBILE.
Latest sport model; used only a few times; in all condition; big reduction; good reason for selling; this great bargain can be appreciated by one who knows a good car. Address B X 171, Tribune.

SPECIAL BARGAIN.
1920 high grade sedan with all extra equipment cost new $3,500 last month; will sacrifice for $2,500 to quick buyer; car like new. Terms on bal. Will give guarantee same as new. 3301 W. North-av.

1920 COLUMBIA TOURING.
Has 600 miles.
$1,620 CASH.
A rare bargain.
Calumet 5100. Michigan-av.

1918—HAYNES—1918
6 cyl. 7 pass.; has been rebuilt completely; is first class in every detail; looks like new; has just had paint job; has spare tire and all extras; will consider small car in trade; guaranteed.
MORTIMER.
1631 Michigan-av. Calumet 1061.

BUICK D-34 ROADSTER.
This is the big roadster, classiest car in town; just repainted battleship gray; 6 cord tires; just installed Delco starter; $1,000 cash and 10 notes for $27.16 each; fire and theft insurance for driveaway. Phone Lake View 1000.

New Austin Bungalow.
8 rooms, brick, sun parlor, tile bath, fireplace, sleeping porch; a splendid bldg.; near car; will only sell for $9,500; $2,500 cash. TAYLOR & POWERS, 5732 Madison-st.

1918 Studebaker 4 Cyl. Tour.
All overhauled and repainted; like a new car; has good tires, etc.; $525 for quick sale. 1 Ashland.

STEARNS KNIGHT MODEL MILITAIRE, 4 pass., just repainted in excellent condition; fully equipped; $1,850.
MOTOR CAR CO.,
2431 Michigan-av. Calumet 100.

OAKLAND, $1,200; 1920 ROADSTER; COST $2,400 month ago; has brand new spare tire, tube and rim; bumper, and motor lock; drives 900 miles; will take car in trade. 1017 E. Kedvale. Albany 0488.

1920 CADILLAC—1920
Four pass. sport, new. Oakland 2233.
827 E. 47th-st.

1917 DODGE TOURING.
Price $650.00. Oakland 2233.
827 E. 47th-st.

1918 MERCER TOURING.

AUTOMOBILES—GASOLINE.

PIERCE ARROW
ROADSTER

Late model 6-38, series 4, pronounced by those who know as the best model ever turned out by the Pierce-Arrow factory.

A Pierce-Arrow roadster is a rare offering—this one having been specially built. It answers the demand for a swift, snappy production—a truly individual car.

Long, low, rakish lines, deep leather seats for two passengers. Folding rear compartment affords luggage space and a comfortable seat for two extra passengers; natural wood wheels with new cord tires.

All these give to the eye the promise that is more than realized when the car is swung into the roadway and given its head on the way to the golf club or some important business engagement.

This wonderful car has been used so little that in its original finish it presents the appearance of new. Mechanically it functions so perfectly and quietly that you are unmindful of its action.

THE HOUSE OF
Harris & Rodgers
America's Largest High Grade Car Dealers.
[Members Chicago Automobile Trade Assn.]
1424-26 S. MICH. AVE.,
CAL. 2129 & 2215.
OPEN EVERY EVENING AND SUNDAY.

DORT

Dort Touring, model 15.
Dort Touring, model 11.
Dort Touring, model 9.
Dort Chummy Roadster, model 6.
Dort Touring, model 5.

OTHER MAKES.
Hudson Super 6 Sedan, model H.
Hudson Super 6 Cabriolet.
Hudson 1915 6-40 Cabriolet.
Oakland 1919 5 pass.
Hudson Super 6 Touring, model H.
Stutz 1917 6 pass., model B.
Overland 1917 Country Club, model 90.
Overland 1916 83-B Touring.
Ford 1917 Coupe, starter.
Chevrolet 490 1919 Touring.

LOUIS GEYLER COMPANY,
DORT DISTRIBUTORS.
2500 MICHIGAN-AV. COLISEUM 7800.

1920 MARMON 4 PASS.

Only driven 3,600 miles; cannot be told from new, fully equipped, including running board trunk; cost $5,600; will accept $4,150 for quick sale; need the money. Sunnyside 650.

1920 MARMON 7 PASS., 900 MI.
1920 Franklin 5 pass., like new.
1920 Essex 5 pass., 2,000 mi.
1920 Chevrolet, 5 pass., baby grand.
1917 Marmon 7 pass., extra fine.
1919 Hudson sport sedan.
1919 Buick 5 pass., extra good.
1918 Buick 5 pass., wonderful.
4 Franklin sedans, all late models.

SNOW,
1420 Michigan. Calumet 688.

CHALMERS ROADSTER.
Refinished silver blue, 6 cylinder, 2 passenger, model 32-B with 34x4 tires, bumper and trunk rack. Four brand new fenders, black. Car in excellent condition and looks like new. Cash or terms $700
KISSEL USED CAR DEPT.
30 E. 26th-st. Open Sunday. Victory 8383.

USED CAR BARGAINS.
Ten touring cars, $600-$1,100.
Five roadsters, $600-$1,050.
One 34-B Oakland sedan, $1,300.
Cash, terms, or trade.
2647 Milwaukee-av. Belmont 5492.

BARGAIN FOR CASH.
1919 Marmon 34, 7 passenger touring car; color, robin's egg blue; cord tires, with spare; disc wheels, bumper, searchlight; very low mileage; about 6,000. Will pass most rigid mechanical inspection. Ph. Englewood 4332.

1918 DODGE TOURING.
We just took this one in on trade, and a new one does not look or run any better. Equipped with new tires and is magnificent; is attractively priced at $876. 5349 Ashland.

OLDSMOBILE, 1920.
EIGHT CYLINDER, SPARE TIRE, OTHER extras must be seen to be appreciated; by appointment phone Sheets, Englewood 3375 or Calumet 6900.

MARMON 34, LATE MODEL, 7 PASS. tour., 6 wire wheels and cord tires; spotlight; automatic steam carburetor, Calif. top and exhaust heater; in excellent condition. 3048 N. Ashland, 2d. Ph. Graceland 10669.

1919 BUICK TOURING—1919
Exceptional condition throughout; extras; spare tire; private party; no offers need bother. Phone 50255 Grand-blvd., 3d. Blackstone 587.

SPECIAL FORD BARGAIN.
1918 sedan, electric starter; A1 mech. condition; repainted; looks and runs like new.
GLENN E. HOLMES
Rand. 7171. Lake and Wabash-av.

WILLYS-KNIGHT, LATE MODEL, A1 CONdition throughout; new paint, good tires, motor perfect; private party; bargain; must sell; sacrifice. DAVIS, 5801 Michigan-av. Normal 3386.

Bargain Ford Roadster.
Late model; demountable rims; winter top; 6 cord tires. Leonard, 353 E. Garfield-blvd. Wentworth 428.

FORD SEDAN, LATE 1917, GOOD CONDItion, new wheels, electric starter and lights, spotlight, speedometer, Perry lock, bumper, and other extras; reasonable. 938 S. Euclid-av. Oak Park 400-48.

1920 STUTZ.
Driven less than 3,000 miles; $300 worth of extras. Will demonstrate. Call Graceland 5637.

FORD SEDAN, 1920, AT A BARGAIN; ELEC starter, bumper, Klaxon motor horn; perfect mechanical condition. DR. F. B. PALMER. Phone Wisconsin 4115.

1916 6 CONTINENTAL RED SEAL MOtor, almost new; cord tires, new top, in elegant condition. Can be seen at 219 E. 61st-st. Earle's Garage. Ask for Becker's car.

FOR SALE—1918 FORD SEDAN, FIRST class mechanical condition; no dealers; will take small tour. car as part payment. Ph. Prospect 4503.

WILL SACRIFICE MY LIGHT 5 PASS. 6 cyl. coupe; cost 36. Haynes for $750 if taken at once.
MRS MARES, 4122 Ogden-av.

OAKLAND—6 CYL. 48 H. P. SPEEDSTER, newly painted new tires, all around; will sell cheap. 1127 Lawrence-av. Ask for Mr. Conlon.

FOR SALE—1918 MAXWELL ROADSTER, 3 passenger; 6 extra tires, Perry wheel lock; in fine condition; driven 6,000 miles. 409 S. Hesler-st. Weston, Ill. Phone Wheaton 846.

REO ROADSTER—FINE COND.; GOOD tires; want larger car. 3843 Grand-blvd. Doug. 3400.

FOR SALE—6 CYL. 7 PASS. CAR, GOOD condition. Will sell for $800 cash. Call at 318 Augusta-st.

ROAMER, 1918, FOR SALE; IN GOOD CONdition. 1011 Insurance Exchange Bldg.; Wab. 699.

LIGHT 5 PASS. CAR, 3 NEW TIRES, ELEC. lt. Bosch mag. $295 cash. 2021 Michigan-av. Calumet 1320.

NASH TOURING—
5 pass.; excel. cond.; mechan. perfect; reliable, privy. party; cheap. Ravens. 9606.

1918 JEFFERSON TOURING; OWNER MUST sell; no reasonable offer refused. Phone Lake View 5030.

GRAND ROADSTER, PERFECT MECHanical condition, fully equipped. See evenings. First Apart., 1258 E. 55th-place.

MAXWELL 1920 TOUR., RUN ONLY 2,000 miles, like new extra tire, Perry lock. 48 N. Long-av. Columbus 3024.

FOR SALE—1919 OAKLAND TOURING car, good condition. $800 cash. HUGHES, 4953 Kenmore-av. Phone Edgewater 4711.

CHEVROLET ROADSTER, OVERHAULED and newly painted, excellent condition. 1511 N. Oakley-blvd. Humboldt 7108.

STUDEBAKER 1916 MODEL 7 PASS. touring car; good mech. condition. Phone Diversey 4892.

HOLMES 1920 SPORT COUPE, IN EXCELlent condition; will sell for cash or accept 5 pass. open car in trade. Hyde Park 9935.

FORD 1920 COUPE AT A SACRIFICE—Three months old. Run 2,000 miles, Starter. 3423 Flournoy-st. 2d.

DODGE TOURING, LATE 1918, $850; HALF cash; private party. 1 MAYR, 4830 Henderson-st.

APPERSON—5 PASS.; DRIVEN NOT OVER 15,000 miles. Bargain if taken at once. Tel. Rogers Park 8208.

1918 OLDSMOBILE; GOOD CONDITION; best offer. Ph. Normal 502.

17 DODGE TOUR. BEST OFFER. NEED cash. Demon. 3301 N. Racine. Grace. 1830.

PAIGE SPORT, 5 NEW CORD TIRES, PRACtically new. 2303 N. Crawford-av. Spaulding 981.

$300, OR BEST OFFER, TAKES MY LATE 15,000 mile electrical Ford. Fine car. Hettinger, 6240 Sheridan-rd. Phone Sheldrake 1758.

FORD SEDAN, MODEL 90, BARGAIN. 5 pass., wire wheels, Perry lock; fully equipped; quick cash sale on acct. of sickness. 6249 Kimball-av. Price $700. Irving 8080.

1920 FORD SEDAN—LIKE NEW, AND ALL extras imaginable; will sell on reasonable terms to good, responsible party. 1004 Diversey-pkwy.

SCRIPPS-BOOTH 3 PASS. CHUMMY roadster; mechanical condition; will sacrifice; owner leaving city. Phone Irving 6476.

FOR SALE—DODGE TOURING, PERFECT condition, with spotlight, Perry lock, 2 horns, etc.; looks like new; bargain. 2426 Ainslie-st. Phone Lawndale 3075.

FOR SALE—4 PASS. STUTZ, NEW PAINT, new cord tires, wire wheels, fine condition; must sell at once; owner leaving city. 718 E. 39th-st.

FOR SALE—LIBERTY 6 TOURING CAR, driven less than 1,000 miles; bumper and neutral lock; car like new; condition; will sacrifice. Call Stewart 7306, Monday.

FORD DEMONSTRATOR TOURING, NEW model, with starter; excellent condition. J. C. Wright Motor Co., 355 E. 55th-st. Went. 427.

FORD 1917 LIGHT CHASSIS; AN OPPORtunity for delivery or speedster use. J. C. Wright Motor Co., 355 E. 55th-st. Went. 427.

ST. STANLEY STEAMER—
Nearly new; guaranteed; must sacrifice. Owner leaving city. Ph. Graceland 6479.

1919 FORD TOURING, STARTER, BLOCK D. B. shock absorbers; looks like new; $475. 4335 W. Madison-st.

LATE '18 HAYNES CHUMMY, LIKE NEW, will demonstrate. 2430 Prairie-av. Private owner.

HAYNES MODEL 37; WIRE WHEELS; EXcellent condition; like new; bargain. 4035 Elston-av.

1919 PAIGE 5 PASS. TOURING CAR; EXcellent condition; will sacrifice. 4035 Elston-av.

FORD TOURING, $335; RUNS AND LOOKS like new; extras. Must sacrifice at once. Inquire 3046 Cyprian-av.

FORD ROADSTER, LATE MODEL, LIKE new; $375. Must sell. A real bargain. 3313 N. Oakley, 2d.

FORD, $275; 1917 ROADSTER; THOROughly overhauled. 1017 N. Kedvale. Albany 0488.

NATIONAL

See Us Before You Buy Our Used Car Values Lowest in City Rebuilt—Refinished

GUARANTEED.

1919 National 7 pass. Touring	$2,400
1918 National 7 pass. Touring	1,750
1917 National 7 pass. Touring	1,400
1920 Stearns Touring	1,800
1920 Auburn Touring	1,550
1920 Stephens 7 pass.	1,950
1920 Oldsmobile Sedan	1,900
1920 Auburn Sedan	2,750
1920 Ford Tour., self-starter	650
Reo Coupe "6"	1,450
1918 Mitchell 7 pass.	1,150
1918 Willys-Knight	1,200
Dodge Sedan	1,350
1917 Ejector	850
1915 Hudson	600

MANY OTHER MAKES OFFERED AT SACRIFICE PRICES.

NATIONAL MOTOR SALES CO.
2515 MICHIGAN.
OPEN SUNDAY. COLISEUM 8071.

FORDS

CASH OR TERMS.

You can't beat these cars at the prices we ask. See them before you look elsewhere. Our special payment plan makes it easy for you to own a Ford. Investigate today. All cars guaranteed.

1919 Ford roadster, perf. condition	$285
1916 Ford touring, 17 model	$325
1917 Ford roadster, new tires	$365
1917 Ford tour., fine cond., fully equip.	$375
1918 Ford ton truck	$475
1916 Ford coupelet, all year round car	$475
1918 Ford sedan, dem. rims	$675
1916 Ford sedan, Liberty starter	$775
Ford Speedster, classy, only	$265

FORDS TO RENT—DAY OR WEEK.

Chicago Used Ford Exchange
"THE HOUSE OF FORD BARGAINS."
1450 S. Michigan-av. Calumet 88 or 89.
Open evenings till 9. All day Sundays.

E. E. ESCH

Crane Simplex, 4 pass.	$6,750
1918 57 Victoria Coupe, 4 pass.	3,350
1918 Liberty 6 pass. touring	2,650
1919 Cadillac Touring, 7 pass.	2,850
1917 Cadillac Roadster	2,000
1916 Cadillac Sedan	2,000
1916 Twin Six Packard Limousine	2,000
1920 6-48 4 pass. Pierce Arrow	7,900
1920 Revere 4 pass.	3,800

E. E. ESCH,
2216 Michigan-av. Calumet 5720.

SPECIAL BARGAINS IN CLOSED CARS.

1920 Anderson Sedan, 5 pass., used 30 days.	
1920 Oldsmobile Coupe, like new.	
1920 Overland Model 4, Sedan, slightly used.	
1920 Buick, Model K, with Rex winter top.	
1920 Ford 5 pass., with winter top.	
1917 Hudson Super Six Sedan, wire wheels.	

3301-3309 W. NORTH-AV.

OAKLAND 1919

5 pass., looks and runs like a new car; you can save over one hundred dollars by acting today. Terms. Studebaker Sales Co. of Chicago, 2030 Michigan-av.

WINTON 6-48 MODEL.
This 1919 model with original wine color and gold stripe, all new cord tires, has real leather upholstery and car is new. Demonstration gladly given.
Paramount Auto Exchange,
1462 Michigan-av. Calumet 7231.

1919 Kissel, Custom Built.
Sedan, refinished silver blue with blue velour upholstery, cream colored wire wheels, carries 5 or 7 people. Has slightly used tires, just like new. A wonderful bargain. Cash, terms, or trade $3,300
HARRY F. BRANSTETTER.
30 E. 26th-st. Open Sunday. Victory 8383.

OVERLAND 1919.
Late 1919 model 90 light 4 cylinder 5 pass., driven 4,800 mi.; positively like brand new; will sacrifice for cash. Terms can be arranged.
HUBBARD & KEENAN.
5955 S. Halsted. Englewood 170.

OAKLAND, $995; 1919; DRIVEN 9,000 miles; all brand new Goodyear tires; bumper and motometer, wheel lock; painted a beautiful green; new leather; guaranteed to be in perfect condition. Will take care in trade. 1017 N. Kedvale. Albany 0488.

NATIONAL 4 PASSENGER.
SPORT ROADSTER.
Must sell at any reas. price. Very classy car, mechanically perfect. 4 new tires, 2 spare cords; lots of extras. 4363 Kenmore-av., Apt. 412.

Hupmobile Tour., 1920.
Run only 1,600 miles. Car in excellent condition, 2 spare tires, front and rear bumper, Ventilo, spotlight, tire cover, etc.; real bargain for cash. 339 E. 55th-st.

FORD COUPE, 1919.
Electric starter; special wheel; 5 new tires and many extras. A. W. Hackett, 4 Sacket-st.

1919 OAKLAND 6 TOUR.
Must sell, as I need cash; motor in perfect condition, paint is like new; will sell to best offer. MR. SINDELAR, 5332 S. Western-av.

SPECIAL BARGAIN, $700.
Stearns-Knight, A1 condition; 2 body car, earning on steady job 100 miles per day. Car must have steady job. Call Kenwood 770.

LATE MODEL PEERLESS 8; DRIVEN about 6,000 miles in city only; 5 Silvertown cord tires; special price for this car. Hettinger, 6240 Sheridan-rd. Phone Sheldrake 1758.

FORD COUPELET SEDAN, MODEL 90, BARGAIN. 5 pass., wire wheels, Perry lock; fully equipped; quick cash sale on acct. of sickness. 6249 Kimball-av. Price $700. Irving 8080.

1920 FORD SEDAN—LIKE NEW, AND ALL extras imaginable; will sell on reasonable terms to good, responsible party. 1004 Diversey-pkwy.

SCRIPPS-BOOTH 3 PASS. CHUMMY roadster; mechanical condition; will sacrifice; owner leaving city. Phone Irving 6476.

FOR SALE—DODGE TOURING, PERFECT condition, with spotlight, Perry lock, 2 horns, etc.; looks like new; bargain. 2426 Ainslie-st. Phone Lawndale 3075.

FOR SALE—4 PASS. STUTZ, NEW PAINT, new cord tires, wire wheels, fine condition; must sell at once; owner leaving city. 718 E. 39th-st.

FOR SALE—LIBERTY 6 TOURING CAR, driven less than 1,000 miles; bumper and neutral lock; car like new; condition; will sacrifice. Call Stewart 7306, Monday.

FORD DEMONSTRATOR TOURING, NEW model, with starter; excellent condition. J. C. Wright Motor Co., 355 E. 55th-st. Went. 427.

FORD 1917 LIGHT CHASSIS; AN OPPORtunity for delivery or speedster use. J. C. Wright Motor Co., 355 E. 55th-st. Went. 427.

ST. STANLEY STEAMER—
Nearly new; guaranteed; must sacrifice. Owner leaving city. Ph. Graceland 6479.

1919 FORD TOURING, STARTER, BLOCK D. B. shock absorbers; looks like new; $475. 4335 W. Madison-st.

LATE '18 HAYNES CHUMMY, LIKE NEW, will demonstrate. 2430 Prairie-av. Private owner.

HAYNES MODEL 37; WIRE WHEELS; EXcellent condition; like new; bargain. 4035 Elston-av.

1919 PAIGE 5 PASS. TOURING CAR; EXcellent condition; will sacrifice. 4035 Elston-av.

FORD TOURING, $335; RUNS AND LOOKS like new; extras. Must sacrifice at once. Inquire 3046 Cyprian-av.

FORD ROADSTER, LATE MODEL, LIKE new; $375. Must sell. A real bargain. 3313 N. Oakley, 2d.

FORD, $275; 1917 ROADSTER; THOROughly overhauled. 1017 N. Kedvale. Albany 0488.

$195—REGAL LIGHT ROADSTER, UNDERslung; just been overhauled; real bargain. 1017 N. Kedvale. Albany 0488.

SAXON ROADSTER, A1 MECH. COND.; NEW top, tires and paint; $325. 1373 E. 55th-st. Phone Midway 2026.

1918 FORD SPEEDSTER; WONDERFUL condition; just overhauled; $300. 4407 W. Madison.

1918 BUICK SUNABOUT, EXCELLENT cond.; repainted; must sell now; private party. 4407 W. Madison.

1920 BUICK ROADSTER, LOOKS AND RUNS like new; must sell today; has extras galore. Phone Oakland 2145.

FOR SALE—1918 OVERLAND, 6 PASS. BUICK IN good mechanical cond. 4443 Van Buren, 2d st.

HAYNES—MOD. 37, LATE '17, LIKE NEW. Bargain. 1120 S. Kedzie.

STODDARD DAYTON SPEEDSTER FOR sale, cheap. 5405 Wabash rear.

STUDEBAKER, 1919, FEWER PAINTER 2,500 cu. feet GMC; 4 cyl. Rockford clutch; 4 tires; $1,250. 1919 OAKLAND 6 TOUR. Must sell, as I need cash; motor in perfect condition, paint is like new; will sell to best offer. MR. SINDELAR, 5332 S. Western-av.

SPECIAL BARGAIN, $700.
Stearns-Knight, A1 condition; 2 body car, earning on steady job 100 miles per day. Car must have steady job. Call Kenwood 770.

LATE MODEL PEERLESS 8; DRIVEN about 6,000 miles in city only; 5 Silvertown cord tires; special price for this car. Hettinger, 6240 Sheridan-rd. Phone Sheldrake 1758.

FORD COUPELET SEDAN, MODEL 90, BARGAIN. 5 pass., wire wheels, Perry lock; fully equipped; quick cash sale on acct. of sickness. 6249 Kimball-av. Price $700. Irving 8080.

1920 FORD SEDAN—LIKE NEW, AND ALL extras imaginable; will sell on reasonable terms to good, responsible party. 1004 Diversey-pkwy.

SCRIPPS-BOOTH 3 PASS. CHUMMY roadster; mechanical condition; will sacrifice; owner leaving city. Phone Irving 6476.

FOR SALE—DODGE TOURING, PERFECT condition, with spotlight, Perry lock, 2 horns, etc.; looks like new; bargain. 2426 Ainslie-st. Phone Lawndale 3075.

FOR SALE—4 PASS. STUTZ, NEW PAINT, new cord tires, wire wheels, fine condition; must sell at once; owner leaving city. 718 E. 39th-st.

FOR SALE—LIBERTY 6 TOURING CAR, driven less than 1,000 miles; bumper and neutral lock; car like new; condition; will sacrifice. Call Stewart 7306, Monday.

FORD DEMONSTRATOR TOURING, NEW model, with starter; excellent condition. J. C. Wright Motor Co., 355 E. 55th-st. Went. 427.

FORD 1917 LIGHT CHASSIS; AN OPPORtunity for delivery or speedster use. J. C. Wright Motor Co., 355 E. 55th-st. Went. 427.

ST. STANLEY STEAMER—
Nearly new; guaranteed; must sacrifice. Owner leaving city. Ph. Graceland 6479.

1919 FORD TOURING, STARTER, BLOCK D. B. shock absorbers; looks like new; $475. 4335 W. Madison-st.

LATE '18 HAYNES CHUMMY, LIKE NEW, will demonstrate. 2430 Prairie-av. Private owner.

HAYNES MODEL 37; WIRE WHEELS; EXcellent condition; like new; bargain. 4035 Elston-av.

1919 PAIGE 5 PASS. TOURING CAR; EXcellent condition; will sacrifice. 4035 Elston-av.

FORD TOURING, $335; RUNS AND LOOKS like new; extras. Must sacrifice at once. Inquire 3046 Cyprian-av.

FORD ROADSTER, LATE MODEL, LIKE new; $375. Must sell. A real bargain. 3313 N. Oakley, 2d.

FORD, $275; 1917 ROADSTER; THOROughly overhauled. 1017 N. Kedvale. Albany 0488.

$195—REGAL LIGHT ROADSTER, UNDERslung; just been overhauled; real bargain. 1017 N. Kedvale. Albany 0488.

SAXON ROADSTER, A1 MECH. COND.; NEW top, tires and paint; $325. 1373 E. 55th-st. Phone Midway 2026.

1918 FORD SPEEDSTER; WONDERFUL condition; just overhauled; $300. 4407 W. Madison.

1918 BUICK SUNABOUT, EXCELLENT cond.; repainted; must sell now; private party. 4407 W. Madison.

1920 BUICK ROADSTER, LOOKS AND RUNS like new; must sell today; has extras galore. Phone Oakland 2145.

FOR SALE—1918 OVERLAND, 6 PASS. BUICK IN good mechanical cond. 4443 Van Buren, 2d st.

HAYNES—MOD. 37, LATE '17, LIKE NEW. Bargain. 1120 S. Kedzie.

STODDARD DAYTON SPEEDSTER FOR sale, cheap. 5405 Wabash rear.

STUDEBAKER, 1919, FEWER PAINTER 2,500 cu. feet GMC; 4 cyl. Rockford clutch; 4 tires; $1,250. 1919 OAKLAND 6 TOUR. Must sell, as I need cash; motor in perfect condition, paint is like new; will sell to best offer. MR. SINDELAR, 5332 S. Western-av.

SPECIAL BARGAIN, $700.
Stearns-Knight, A1 condition; 2 body car, earning on steady job 100 miles per day. Car must have steady job. Call Kenwood 770.

LATE MODEL PEERLESS 8; DRIVEN about 6,000 miles in city only; 5 Silvertown cord tires; special price for this car. Hettinger, 6240 Sheridan-rd. Phone Sheldrake 1758.

FORD COUPELET SEDAN, MODEL 90, BARGAIN. 5 pass., wire wheels, Perry lock; fully equipped; quick cash sale on acct. of sickness. 6249 Kimball-av. Price $700. Irving 8080.

1920 FORD SEDAN—LIKE NEW, AND ALL extras imaginable; will sell on reasonable terms to good, responsible party. 1004 Diversey-pkwy.

SCRIPPS-BOOTH 3 PASS. CHUMMY roadster; mechanical condition; will sacrifice; owner leaving city. Phone Irving 6476.

FOR SALE—DODGE TOURING, PERFECT condition, with spotlight, Perry lock, 2 horns, etc.; looks like new; bargain. 2426 Ainslie-st. Phone Lawndale 3075.

FOR SALE—4 PASS. STUTZ, NEW PAINT, new cord tires, wire wheels, fine condition; must sell at once; owner leaving city. 718 E. 39th-st.

FOR SALE—LIBERTY 6 TOURING CAR, driven less than 1,000 miles; bumper and neutral lock; car like new; condition; will sacrifice. Call Stewart 7306, Monday.

FORD DEMONSTRATOR TOURING, NEW model, with starter; excellent condition. J. C. Wright Motor Co., 355 E. 55th-st. Went. 427.

FORD 1917 LIGHT CHASSIS; AN OPPORtunity for delivery or speedster use. J. C. Wright Motor Co., 355 E. 55th-st. Went. 427.

ST. STANLEY STEAMER—
Nearly new; guaranteed; must sacrifice. Owner leaving city. Ph. Graceland 6479.

1919 FORD TOURING, STARTER, BLOCK D. B. shock absorbers; looks like new; $475. 4335 W. Madison-st.

LATE '18 HAYNES CHUMMY, LIKE NEW, will demonstrate. 2430 Prairie-av. Private owner.

HAYNES MODEL 37; WIRE WHEELS; EXcellent condition; like new; bargain. 4035 Elston-av.

1919 PAIGE 5 PASS. TOURING CAR; EXcellent condition; will sacrifice. 4035 Elston-av.

FORD TOURING, $335; RUNS AND LOOKS like new; extras. Must sacrifice at once. Inquire 3046 Cyprian-av.

FORD ROADSTER, LATE MODEL, LIKE new; $375. Must sell. A real bargain. 3313 N. Oakley, 2d.

FORD, $275; 1917 ROADSTER; THOROughly overhauled. 1017 N. Kedvale. Albany 0488.

$195—REGAL LIGHT ROADSTER, UNDERslung; just been overhauled; real bargain. 1017 N. Kedvale. Albany 0488.

SAXON ROADSTER, A1 MECH. COND.; NEW top, tires and paint; $325. 1373 E. 55th-st. Phone Midway 2026.

1918 FORD SPEEDSTER; WONDERFUL condition; just overhauled; $300. 4407 W. Madison.

1918 BUICK SUNABOUT, EXCELLENT cond.; repainted; must sell now; private party. 4407 W. Madison.

1920 BUICK ROADSTER, LOOKS AND RUNS like new; must sell today; has extras galore. Phone Oakland 2145.

FOR SALE—1918 OVERLAND, 6 PASS. BUICK IN good mechanical cond. 4443 Van Buren, 2d st.

HAYNES—MOD. 37, LATE '17, LIKE NEW. Bargain. 1120 S. Kedzie.

STODDARD DAYTON SPEEDSTER FOR sale, cheap. 5405 Wabash rear.

STUDEBAKER, 1919, FEWER PAINTER 2,500 cu. feet GMC; 4 cyl. Rockford clutch; 4 tires; $1,250.

AUTOMOBILES—GASOLINE.

BRAND NEW
1920 COLUMBIA AUTOMOBILES

HAVE GIVEN UP LINE AND WILL SELL CARS ON HAND AT PRACTICALLY COST.

TOURING CARS,
ROADSTERS,
SPORTS,
CLOSED CARS.

YOUR CHANCE TO SAVE OVER $400 ON A BRAND NEW CAR. PHONE, WRITE OR COME IN AT ONCE. THIS OPPORTUNITY IS UNUSUAL AND WILL NOT LAST LONG.

COLUMBIA AUTO SALES CORP.,
2411 MICHIGAN.
CALUMET 5100.

PULLMAN CHUMMY
ROADSTER.

If you are looking for a small, lightweight, smart appearing car this one will suit. Has just been through our shops and repainted gray body, orange colored wheels, black radiator and fenders; $400 cash, balance terms to suit.

Harris & Rodgers
Largest Used Car Dealers in the West.
1424-26 S. MICH.-AV.
CAL. 2129 AND 2215.
OPEN EVERY EVENING AND SUNDAY.

OPENING WEEK SALE.
OUR NEW LOCATION
2626-28 W. NORTH-AV.

1919 PAIGE, SPORT MODEL	$1,950
1920 PAIGE, 5 PASS. TOURING	1,750
1919 PAIGE, 6 PASS. TOURING	1,275
1919 CHEVROLET, 5 PASS. TOURING	800
1919 DODGE TOURING	900
1919 CHEVROLET TOURING	450
1919 FORD TOURING, EXTRAS	250
1917 HAYNES, 5 PASS.	850
1917 REO SIX TOURING	850
1917 REO FOUR TOURING	600

EVERY CAR ESPECIALLY PRICED.
HURLBURT MOTOR CAR COMPANY,
PHONES ARMITAGE 770-771.

Oakland Touring

1919 touring car, overhauled by us; new paint. Can not be told from new. $1,000; $450 cash, balance notes. New price now $1,515.

1919 Overland, overhauled, 5 pass. fine condition. Sacrifice for $650 on time.
OAKLAND DEALERS.
931 Wilson-av. Sunny. 5104.
Open evenings.

KISSELL SEDAN—FOR SALE—BEFORE you buy a new car see this beautiful Kissell Sedan. Had this motor overhauled completely; is in first class shape; new rebored cylinders, all new bearings and neverleak piston rings; has good cord tires and neutral lock paint job. Business compels me to leave city and must be disposed of at once. Cash. Liberty bonds or diamonds. No dealers. Call Room 716 Sherman Hotel.

LEXINGTON SEDAN.
This car is in excellent mechanical condition, beautifully upholstered in Spanish leather, equipped with wire wheels, five cord tires, motometer, front and rear spring bumper. This is a real bargain.
ROBERT OBERMILLER.
6203 Glenwood-av. Phone Sheldrake 397.

1919 ROAMER COUPE.
3 pass. cabriolet, with wire wheels, 6 cord tires like new; paint good; condition perfect; $2,000.
E. E. ESCH.
2216 Michigan-av. Calumet 5720.

PARTIN PALME TOURING.
Will make somebody a good car; will sell for $1,000.
1918 500 Chevrolet sedan $350
1917 Ford touring, extras 375
4530 N. Keeler-av. Irving 8080.

MITCHELL
1916 7 pass., two tops, in good running condition; paint, and leather like new; a real buy; price $800.
R. A. V. KNIGHT.
2247 Michigan-av. Cal. 5827-28.

CADILLAC TOURING.
1919 Type 57, late model, 7 pass.; condition like new; $3,100.
E. E. ESCH.
2216 Michigan-av. Calumet 5720.

ELCAR, 1918, 5 PASS., 4 CYL., 118 INCH wheel base, green body, Spanish upholstery, 5 good tires, mech. perfect, with bumper, spotlight, neutral lock, etc.; $750. BACON, 7157 Bennett-av. Blackstone 4722.

BUICK ROAD.
C-36; A1 condition; all cord tires, 2 extra; electric lights, starter, spot light, clock; $850 quick sale. 5349 Ashland. Wentworth 5561.

CROW-ELKHART, 1918 MODEL, WIRE wheels, painted, nickel radiator, victoria top, new paint, very fine; perfect condition, cheap. 5041 Forrestville-av., 1st. Ken. 8936.

1919 Hupmobile Roadster.
Run only a few thousand miles; new cord tires; private party. 1223 Mich

AUTOMOBILES—GASOLINE.

PEERLESS

1918 NATIONAL, rebuilt and refinished; 5 good cord tires; fully equipped. Price $1,375.

OLDSMOBILE 8, 7-pass.; rebuilt and refinished; 5 cord tires; fully equipped. Price $1,050.

HAYNES, 7 pass. touring; A1 mech. cond.; original paint; cord tires; fully equipped; price $650.

MITCHELL coupe; fully equipped; A1 mech. cond.; cord tires; price $1,075.

CHALMERS sedan; good mech. cond.; paint like new; cord tires; fully equipped. Price $825.

1918 BUICK, 5 pass. Touring; Rex winter top; fully equipped; cord tires; A1 mech. cond.; original paint; price $1,350.

STEVENS DURYEA, 7 pass. Touring; A1 mech. condition; good tires; price $1,750.

PEERLESS 7 pass. Touring; refinished like new; 5 cord tires; good mech. cond. Price $1,450.

USED CAR DEPT.

MAGNETIC MOTORS CORPORATION,

2349 Mich.-av. Cal. 7110.

Maxwell Sales Co.
25TH & MICHIGAN AV.
CALUMET 5820.

1919 Dodge Light Delivery Car. Bargain, $900.

Chalmers light six, 5 pass.; electric lights and starter; five wire wheels; first class condition; repainted. Price $975.

Chalmers 3 pass., in good running order. $400.

1918 Maxwell, 5 pass., equipped with winter top, electric lights and starter, repainted. Price only $650.

Drexel, 5 pass.; looks good. "As is" $275.

Studebaker, 5 pass., good running order. $275.

1918 Overland, 5 pass., like new. $750.

Maxwell 5 pass., electric lights; first class condition; $595.

1918 Maxwell Roadster; first class condition; $625.

Maxwell Sales Co.
25TH & MICHIGAN AV.
CALUMET 5820.

CHEVROLET
490 Demonstrator, 1920
ALSO

1920 F. B. Sedan; used manager. 1919 model F touring, demonstrator; sold under same warranty as new car; terms if desired.

CHEVROLET MOTOR CO.
2612 Michigan Ave.
COLISEUM 8282.

USED CAR BARGAINS.

1920 New Auburn tour. at a bargain.

1918 Overland sedan; good condition.

1917 Dodge tour.; good condition.

1919 Chalmers Sedan.

1917 Dodge Sedan; good condition.

Apperson touring; cord tires; fine; $335.

GEORGE MARQUETTE MOTOR SALES CO., 5971 Ridge-av., near Clark.

Sheridan 4045.

STUDEBAKER, 1920,
7 PASSENGER TOURING.

Driven 2,235 miles, equipped with wire wheels, bumper, shock absorbers, Rex wind shield; all cord tires; 1 extra; car can be seen at my home Sunday; price very attractive. H. B. Cohn, 1918 Hyde Park-blvd. Drexel 6862.

OAKLAND

SEDAN DEMONSTRATOR.

1920 model 34 L Oakland sedan demonstrator; run 3,000 miles; same guarantee as new car; $1,850. Can be seen at 2736 Lincoln-av. or terms. West Side Oakland Sales Co., 4700 Washington-blvd. Columbus 308.

EIGHTY USED CARS. 1920 ELGIN TOUR. ing car. 1917 Buick roadster. 1917 Dodge roadsters. 1919 Oakland touring car. 1918 Ford touring. 1919 Ford touring. 1918 Paige touring. 1916 Overland touring. 1920 Briscoe.

BLOOM AUTO SALES,

7715-17 S. Halsted. Stewart 452.

FOR SALE—LOCOMOBILE, 1918 7 PASS. touring car; owner has left city and we must dispose of same at sacrifice; price $3,700.

Buick roadster, 1917 model; in fine condition; tour.; new cord tires; price $950.

4042 Michigan-av.

EXCEPTIONAL BARGAIN.

Special built Ford, $1,200; Ring racing type body; head valves; 6 new tires; new underslung; 5 wire wheels; new tires; must sacrifice; $800 cash. Tel. Wellington 9427.

DORT—WILL SELL MY 1918 TOUR. CAR. Wire wheels and cord tires; new paint; driven only 8,700 miles; has had very good care and is in good condition; would like to sell Sunday; no reasonable offer refused. 1732 Sherman-av. Ph. Evanston 2759.

LATE 1918 FORD SEDAN. ELEC. START. er; best equipped Ford sedan in city. Chicago; bargain at $775. Mr. Johnson Oakland 6439. Van Buren. and eves., phone

FORD SEDAN.

5 Houck wire wheels; new nonskid tires; run 6,000 miles; good condition; $650 cash. Call Sunday, 10 a. m. to 5 p. m., 4051 N. Paulina.

1918 BUICK ROADSTER.

Summer and winter top; fine motor; good tires and paint; new battery; car is only $1,150. Phone Sunnyside 7866 Monday.

A REAL FORD TOURING.

Late model; sell today; leaving town; a bargain. 3203 Normal-av.

1919 34-5 OAKLAND TOURING CAR; RUN 8,000 miles; 5 good tires and just repainted. No reasonable offer refused. Can arrange terms. 2736 Lincoln-av.

1919 OAKLAND ROADSTER, FULLY equipped; just been overhauled and repainted. At a bargain. 1351 N. Paulina. Arrivage 3035.

FOR SALE—1918 FORD TOURING; A1 cond.; 6 new tires; demountable rims. Call Sun. between 1 and 5. Rear. 7101 Sedgwick-st. SCHMIDT.

BUICK, 1919, 5 PASS.; PERFECT COND.; 5 tires, seat covers, lock, bumper, mometer, etc.; bargain for cash. Ph. Monroe 3328 or call at 1200 Van Buren.

1919 HUPMOBILE—

6 tires; front and rear bumper. Wheel-lock. Must be sold today. 2301 N. Monticello-av.

WILLYS LATE 1918 6 CHUMMY ROADster for sale—Red Seal Continental Motor; elegant condition. Phone Monday after 4 p. m. Cicero 2312.

STUDEBAKER, 1918 MODEL NEWLY painted, 4 cylinder. FRANK DELUCH, 2704 N. Lockwood-av. Elidare 7687.

OVERLAND, 1919 MODEL; CONDITION; cheap; will trade for Ford coupe. 3534 Grand-blvd. Doug. 6315. J. J. Haggerty.

BUICKS — ONE D-45, ONE E-45, ONE E-49, like new; will sacrifice for best cash offer. 1120 S. Kedzie.

FORD TOURING; MANY EXTRAS; VERY good condition; must be seen to be appreciated; $350 cash. 908 N. Homan-av.

MITCHELL, 7 PASS., 1ST CLASS CONDITION, bargain if taken at once. 4216 Irving Park-blvd. Oakland 937.

FORD TOURING AND ROADSTER; BARgain if taken at once. Sunday, 1 to 3. 210 W. 60th. Wentworth 2162.

1920 HUDSON SUPER-SIX TOURING CAR, 7 passenger; practically new; bargain. 1127 N. Massasoit. Tel. Austin 7606.

1918 FORD TOURING, IN FINE SHAPE. $375. 1457 N. Marshfield-av. Sunday or after 6 p. m.

DODGE TOURING; WINTER TOP; A1 cond. DR. FELLMAN, 437 Clinton-av. Ph. Oak Pk. 961. Evenings or Sunday.

NASH 1918 5 PASS.; EXCELLENT CONDItion, seat covers, extra tire, bumper, spotlight. Went. 2851.

1918 FORD COUPE; LATE MODEL; EXCELlent condition. barrain; private party. Harmarket 7735.

FORD TOUR. AND TRAILER. IDEAL FOR camping; A1 cond.; private party; cash. 5431 Woodlawn, Mid. 6881.

FORD 1920 TOURING, $625. 4757 GRANDblvd., rear.

MOTOR TRUCKS TO RENT & WTD.

VAN BUREN, 3086.

Have new 3½ ton truck with 16 ft. stake body that can do the work. Phone LINGFIELD-HARVEY TRUCKS, ALL SIZES, FOR RENT or sale. Salesroom, 1233 Wabash-av. Ph. Calumet 4624.

AUTO TRUCK OWNER BRINGING HOUSEhold goods to Detroit on next Friday or Saturday wants return load. Price reasonable. Call Victory 8399.

WANTED—HAULING FOR NEW 1½-2 TON Commerce truck; day, week, or month contract; owner drives. E. Dobbins, Kenw. 5629.

ALL SIZES MOTOR TRUCKS, HOUR, DAY, week or year. Kedzie-Ogden Express & Van Co., 539 E. 47th-st. Drexel 562.

ALL SIZES MOTOR TRUCKS; HOUR, DAY, week or year. Transportation Co., 1447 W. 63d. Prospect 5637-4824.

TRUCK FOR HIRE—BY DAY, MONTH, OR year. 3418 Vernon-av. Doug. 4599.

H. M. DUNN.

HAULING FOR 1 TON FORD TRUCK BY hour, day, or contr. Monticello 2814.

FOR HIRE—TON SCHEBLER BODY CAR, by week or mo. Address J 161, Tribune.

FOR HIRE—1 TON STAKE TRUCK, HOUR, day, week. Monroe 4736.

TO RENT—2 TON DIAMOND T STAKE truck; owner drives. Monticello 5269.

WANTED — HAULING, 1½ TON TRUCK. V. COURT, 1415 S. Komensky-av.

AUTO CREDITS FOR SALE.

LEXINGTON—HAVE CONTRACT ON NEW car which I must sell; best offer takes. Address K 462, Tribune.

AUTOMOBILES—ELECTRIC.

SAVE
WAR TAX, FREIGHT, DEPRECIATON
BUY A RENEWED
RAUCH & LANG
ELECTRIC

The Rauch & Lang characteristic design never changes. They look like new cars. They have new tires, new batteries, burn off paint, interior renewed and cleaned, and carry full new car guarantee. Cars ready for immediate delivery.

CASH, TERMS, OR TRADE.

MAGNETIC MOTORS CORPORATION,

2349 Michigan. Calumet 7110

DETROIT ELECTRICS REBUILT

GUARANTEED TO GIVE NEW CAR SERVICE. READY FOR DELIVERY. PRICES RANGE FROM $500 UP.

Detroit Electric Car Co.,
2416 Michigan-av.
Phone Calumet 4789.

DETROIT ELECTRIC, $850.

A 5 pass. car, 2 chair seats in front, roomy, easy riding, speedy, gray cloth upholstery, like new; also shades, carpet, trimmings, etc.; new set of waterproof velour seat covers; almost new Silverstone cord tires, demountable rims; practically new batteries; burn off paint job; be a bargain at twice price asked; no trades. Humboldt 6752.

WE HAVE A PARTICULARLY ATTRACtive line of factory rebuilt electric cars, priced from $600 up. Cars look like new and bear the same guarantee as a new car. An inspection will prove it.

FASHION AUTOMOBILE STATION, 2250 Michigan-av. Phone Victory 3460.

DOUBLE DRIVE ELECTRIC, PERFECT condition mechanically; upholstering and finish excellent; de luxe model; new Philadelphia batteries with maker's guarantee. Sold A bargain. Telephone Wentworth 6159.

FOR SALE—5 PASSENGER RAUCH & Lange Electric Brougham; double drive; beautiful and in very finest condition. Apply to Mr. Davenport, care of Exide Battery Co., 28 E. 25th-st.

WAVERLY FIVE PASSENGER ELECTRIC, fine condition, and electric charging plant; $500 takes the outfit; further need for it. Call Sheldrake 1933 for further information.

CHICAGO ELECTRIC, 1915.

Paint and tires in good condition; batteries new; will sell very reasonably if at once. Call Mr. Kern, Museum 6900.

RAUCH & LANG SMALL HANDSOME CAR; Goodrich tires. Sold my house, leaving city. Price $350. George Kesner, Supt. Fashion Garage, 51st and Cottage Grove-av.

FOR SALE—WOODS ELECTRIC BROUGHAM, new batteries and charging outfit; price $1,250. 1041 Noble-st. Tel. Mon. 1738.

DETROIT ELECTRIC; EXCELLENT CONdition; must sell at once; real bargain. Address M 228, Tribune.

FOR SALE — ELECTRIC CAR AT SACRIfice; fine cond.; new batteries; 5 tires; rectifier. 627 Lemoyne-av. Oak Park. Tel. 2665.

MILBURN LIGHT ELECTRIC; LATEST model; A1 condition; reasonable; phone mornings. Edgw. 2090.

BAKER ELECTRIC; 5 PASS.; DOUBLE drive; turn down seats; new batteries; practically new; terms. Hyde Park 45.

MUST SELL ELECTRIC CAR. GOOD COND. Also rectifier; cheap. Ph. Hyde Park 5360.

WOODS ELECTRIC AND CHARGER; BARgain. 538 Deming.

MOTORCYCLES AND BICYCLES.

NEW 1920 COASTER BRAKE BICYCLES with electric lights and many improvements at unheard of low prices, choice of 6 styles, colors, and sizes in our famous "RANGER" lines. TIRES, wheels, gas to date equipment and sundries of all kinds to refit your old bicycle at small expense. DO NOT BUY UNTIL YOU SEE OUR LARGEST stock in the world. Come to the factory and buy at FACTORY PRICES EASY PAYMENTS if desired; 25,000 MEAD riders in Chicago; few good second hand bicycles to be closed out; pick one out your neighborhood and quick; these don't last; special $1.50 electric light free with each bicycle if you bring this ad. Saturday until 9 o'clock. MEAD BICYCLE CO., Washington and Canal-sts.

BICYCLE SALE—ANOTHER PRICE REduction instead of raise for only a small number left), while they last, to make room for stoves. A few second hand. People's Furniture Exchange, 3404-6 S. Halsted-st. Yards 2762.

EDWARDS & CRIST CO.

Largest Motorcycle Dealers in the World.

1253 to 1261 Michigan-av.

New and used motorcycles; all makes.

FOR SALE — MOTORCYCLE, OR WILL trade for diamond, Koban outboard motor or what? Value $100. Address M 462, Tribune.

FOR SALE—1918 HEND. PERFECT COND.; $250 cash. Call after 6:15. RIVER FOREST GARAGE, R. F. 2420.

FOR SALE—BIG VALVE TWIN CYL. EX. Call or phone 4 to 6 o'clock, phone Mont. 10487. 3138 Montrose-av.

HENDERSON '19 MODEL, FULL ELEC. equip.; tandem, spotlight, etc.; barg., $365. Englewood 314.

SAVE MONEY ON NEW ROGERS SIDE CAR, also 1, 2, and 3 speed H. D. Henderson, Indian; bargains. 8039 Parnell-av.

FOR SALE—1918 HARLEY AND SIDE car, only 2 months; speedometer, spotlight; $325. Drexel 3009.

WANTED—TO BUY GIRL'S TRICYCLE, good condition; reasonable. Tel. Sunnyside 6533.

TWIN — FOR SALE—PERFECT CONDItion; $750. Call Sun. bet. 6 and 8 p. m. 4656 Beacon-st., 2d flat.

FOR SALE—TWIN INDIAN MOTORCYCLE, cheap; good running order. 3330 W. Monroe.

FOR SALE—DE LUXE MOTORCYCLE; NEW Fisk tires; must sell at once; $75. Ph. Stewart 4433.

FOR SALE—SMITH MOTOR WHEEL WITH or without bicycle; excellent condition; bargain. Call 6539 Drexel-av.

FOR SALE—TWO MOTORCYCLES, 1 INdian and 1 Excelsior. Call 3545 N. Ashland.

FOR SALE—1916 3 SPEED BIG VALVE EXcelsior; $150 cash. HARRY NEUHAUS, 1715 N. Tripp-av. Belmont 9842.

FOR SALE—1917 TWIN 3 SPEED HARLEY-Davidson with 1918 side car; will demonstrate. E. C. JEPSEN, 539 E. 46th-st.

MOTORCYCLE, LATE MODEL INDIAN and side car, elect. equip.; $285. 1236 S. Springfield-av.

MUST SELL TODAY A NEARLY NEW 1917 Harley electric; bring deposit. Call 6439 S. Paulina-st. until 6 p. m. 2d fl.

MOTORCYCLE AND SIDE CAR, TWIN 17 model; 3 speed; A1 condition, cheap. 3509 Dickens-av.

FOR SALE—MOTORCYCLE, HARLEY DAvision; cond.; bargain. 4837 S. State-st. 2d.

FOR SALE—1914 TWIN EXCELSIOR, PRICE $100. 2100 W. Wood-st.

FOR SALE—BICYCLE, $18. 6444 UNION-av., 1st flat. Normal 3842.

H. D. 3 SPD. ELEC. STR. TRUNK, FURtees, victrola. 310 S. Wood. Seeley 1372.

SMITH MOTOR WHEEL JUNIOR AUTOMOBile. Call Yards 3160.

WANTED—VELOCIPEDE 3 YR. SIZE. Phone Garfield 7609.

TWIN INDIAN 3 SPEED, IN FINE COND. $155. Call Midway 4388, 5457 Dorchester.

SMITH MOTOR WHEEL, GOOD COND. Call Mon. after 6 p. m., 4251 N. Bernard.

FOR SALE—1917 HENDERSON. 4250 N. Avers-av. Avers-av.

FOR SALE—HENDERSON 4. 1341 S. 50TH-ct. Cicero 5372. Bargain.

MOTORCYCLE FOR SALE—1 TWIN X; cheap at Sunnyside 3434.

1919 X MOTORCYCLE AND SIDE CAR, in condition. 1013 W. 19th-st.

FOR SALE—MOTORCYCLE, TWIN EXCELsior cheap. 6649 So. Wood-st.

FOR SALE—3 SP. EX.; GOOD CONDITION; cheap. 1031 W. Taylor-st., Rear Garage.

CYCLE CAR, RACING BODY. J. MOONEY, 2016 Florence-av.

1914 TWIN HARLEY SIDE CAR, ALL FOR $85. 5319 Kenwood-av., apt. 319.

TWIN EXCELSIOR MOTORCYCLE FOR sale. 1506 Hyde Park-blvd.

TWIN INDIAN MOTORCYCLE AND SIDE car. W. Wala, 755 Wrightwood-av.

TWIN X FOR SALE—MUST SELL ON ACCT. death. J. Steele, 6339 Kenwood, base.

AUTOMOBILES WANTED.

20 PER CENT MORE
FOR CARS IN ANY CONDITION.
SEE US FIRST.

Large stock of parts for 200 makes of cars. Also Magnetos and Carburetors.
LARGE ASSORTMENT OF
New & Used Tires & Tubes.

AETNA AUTO PARTS,
2101-11 S. State-st. Calumet 575.
OPEN EVENINGS AND SUNDAY.

HIGHEST CASH PRICES
Paid for junk wrecked, used gas or electric cars in any condition.
Complete line of tops, bodies, and radiators for trucks, speedster and touring cars.
Parts for 1,000 different models of cars.
Open Sundays and evenings.
WARSHAWSKY & CO.,
1915 S. State-st.
Phones Calumet 7315-6-7-8.
WE HAVE NO BRANCHES.

MODERN AUTO PARTS CO.

1702-1704 Wabash-av. Calumet 2465.
HIGHEST CASH PRICES PAID FOR USED CARS IN ANY CONDITION.
Parts for All Makes of Cars.

New gears and shafts for over 150 makes.

WANTED—TOURING OR SEDAN IN EXchange for my beautiful home site in La Grange, 80x253, with all improvements in; hedge fence across rear of lot; shrubs in front; 3 blocks to depot; valued at $3,200. E. G. KING.
Canal 4304 or Monticello 9572.

Cars Wanted on Consignment

No storage charges; 5% com. on sales.
FOX MOTOR SALES,
6029-37 Cottage Grove-av. Midway 1486-8.

WE WANT YOUR CAR — CASH OR CONsignment; quick sales; small profits. Phone Midway 2538.

Spot Cash, Quick Action.

Any number late model high class cars.
Auto Exchange, 1240 Mich. Cal. 4287.

WANTED—PRIVATE PARTY WILL PAY cash for light six or Knight motored 5 passenger or sport model; must be late model in first class condition. Address L 218, Tribune.

NORTHERN WIS. LAND, IN LAKE REGION, for automobile. Address V. S. HOLLINGSWORTH, 134 S. Clinton-st., Chicago. Phone Franklin 2840.

WILL GIVE MY 30 FOOT LOT AT 929 N. Hamlin-av., worth $1,350, for new or used car; what have you? Address M 424, Tribune.

WANTED—LATE DODGE OR FORD AND cash for equity in 3 res. lots in Westwood Sub. Call Monday, 540 E. 63d-st. Normal 5716.

WANTED—FORD TOURING CAR OR TRUCK in exchange for Haynes roadster; with self-starter; demountable rims and extras. MR. FORREST, 716 W. 51st-st. Boul. 1873.

WANT BEST DODGE OR OVERLAND tour. car, '19 or '20 model, that $500 will buy; state mileage and full part. No dealers. Address J 141, Tribune.

WANTED—LATE MODEL 7 PASS. Chandler touring car; must be in 1st class condition. L. B. Clingman, 1121 E. 63d-st. Phone Park 3100.

WILL PAY ABOUT $400 CASH FOR FORD touring, late model. Address D H 445, Tribune.

PRIVATE PARTY WANT LATE MODEL high grade auto; cash transaction. Address B N 156, Tribune.

WE WILL SELL YOUR CAR FOR YOU ON commission. Cadillac Motor Car Co., Standard preferred. Bring car to 5062 Broadway.

WANT AUTO FOR 40 A. MICH. ¼ MILE R. R., on small lake, ½ mile chain of fine lakes. MAISCH, 8365 Rerfoot-av.

WANTED—BEST DODGE TOUR. $800 SPOT cash will buy; private party; no dealer; specify. Address L 320, Tribune.

WANTED—TO BUY 5 MODEL 51, 5 MODEL 53 Cadillac tour. cars; any condition. 63 E. 14th-st. Calumet 2754.

WANTED—HIGH CLASS 7-PASS. TOURING automobile; must be cheap for cash; give full particulars. Address B 427, Tribune.

WANTED—FORD, DODGE OR MAXWELL car, for cash. City or country. No dealers. J. P. BURCK, Hyde Park 2460.

SPOT CASH FOR HIGH GRADE USED CARS. PARAMOUNT AUTO EXCHANGE,
1466 S. Michigan-av. Calumet 7231.

BUICK TOURING CAR WANTED, dealer or owner; full particulars. Address B M 422, Tribune.

1917 OR LATER MODEL LIGHT 6 AUTOmobile wanted. Calumet 2820. 1202 S. Wabash.

WANTED — BEST AUTO $400 TO $1,000 cash will buy. Describe fully; condition, mileage, equipment. Address M 289, Tribune.

WANTED—FORD 5 PASSENGER TOURING, in good condition; cash; owner only. Tele. Lake View 3081.

WANTED—FORD SEDAN IN GOOD CONDItion. Call 8338 S. State-st.

WANTED—FORD FOR A LARGE SIZE CAB, phonograph and cash. Ph. Prospect 233.

WANTED—LIGHT 5 PASS. GOOD COND.; cheap. Address M 480, Tribune.

WANTED—BEST SEDAN $750 SPOT CASH will buy. Phone Edgewater 561.

WANTED—FOR $350 CASH, 1918 FORD touring car. Address L 232, Tribune.

WANT 5 OR 7 PASS. EXCH. FOR HUPmobile speedster and cash. Well. 9740.

WANTED—FORD LATE MODEL, IN GOOD cond. Phone Lincoln 5715.

WANTED—BEST ROADSTER, $100 CASH, $25 month will buy. Address K 415, Tribune.

WANTED—LATE MODEL FORD TOURING car. Belmont 8000.

WANTED—LIGHT PLEASURE CAR; FORD preferred. Lincoln 8633.

WANTED—USED RAUCH & LANG ELECtric. Address L 469, Tribune.

AUTO ACCESSORIES, REPAIRING.

300 STORAGE BATTERIES.

Half price, new and rebuilt, 6, 12, 18, 24 volt; guaranteed 9 to 18 months; fit any car. 1502 S. Wabash. Calumet 5166.
ACME STORAGE BATTERY CO., INC.

SPECIAL AUTOWA BODIES FOR FORD chassis, truck and racing bodies, cabs. Floating axles, shock absorbers, painting, trimming, and repairing. Open Sundays. Remodeling Co., 1503 S. Michigan-av. Calumet 6700.

COLONIAL TYPE COUPE BODY, PRACtically new; will fit any chassis; sacrifice for quick sale.
WESTERN FEED MFRS., INC.,
345 N. Elizabeth-st.

WANTED—3 OR 4 PASSENGER COUPE body or collapsible Victoria cabriolet, early model Cadillac chassis. Address B M 188, Tribune.

CYLINDERS AND CRANKSHAFTS RE-ground. We make auto parts you cannot buy. FARGO MOTOR CO.,
1164 W. 22d-st. Canal 4304.

WANTED—USED WINTER TOP, GOOD CONdition, for Paige touring car, model 39, 1917 small six; must be cheap. Phone Douglas 3100.

WE WILL OVERHAUL ANY 4 CYLINDER motor for $25. Other work in proportion. 1214 W. Jackson-blvd.

CAR PARTS — NEW AND USED MOTORS and accessories; electrical equipment. Standard Auto Parts, 1221 S. Wabash-av.

WANTED—TOURING OR SEDAN BODY FOR model 8, Hudson Super Six. West Suburban Motor Co., La Grange, Ill. La Grange 533.

1 TIRE TRUNK AND 1 REAR RACK TRUNK for Ford; in satisfactory condition; cheap; only $35. 10952 Michigan-av. Pullman 283.

20 FORD SEAT COVERS FOR SALE AT $1.50 per set. Chicago Slip Cover Co., 17 N. State-st. Room 1424.

DIXIE MAGNETO IN A GOOD CONDITION, for sale at price $25. Apply to Mr. M. Wilk, 1537 Tell-pl., near Ashland-av.

TIRES—10 33x4½ GOODYEAR CORDS; new firsts, with tube, $50 each. 118 E. 47th-st.

FOR SALE—ACCESSORIES, TIRES AND vulcanizing shop; blvd. location; live corner. 3001 Colorado-av.

PAINTING, TRIMMING, MECH. WORK, body repairs. 100 W. 55th-st. KENWOOD 2200. STAVER SERVICE.

TIRES—4 35x5 SILVERTOWN CORDS, like new; $18. 118 E. 47th-st.

FOR FORD BODIES, TOUR., RDSTR., PANEL, Coupelet. 1 to 4 trucks. Milwaukee-av.

WANTED—TOWN CAR OR TAXICAB BODY for Ford. Warren, 7255 Calumet-av.

FOR SALE—MOTORCYCLE, HARLEY DAvision; cond.; bargain. 4837 S. State-st. 2d.

FOR SALE—1914 TWIN EXCELSIOR, PRICE $100. 2100 W. Wood-st.

FOR SALE—BICYCLE, $18. 6444 UNION-av., 1st flat. Normal 3842.

H. D. 3 SPD. ELEC. STR. TRUNK, FURtees, victrola. 310 S. Wood. Seeley 1372.

SMITH MOTOR WHEEL JUNIOR AUTOMObile. Call Yards 3160.

WANTED—VELOCIPEDE 3 YR. SIZE. Phone Garfield 7609.

TWIN INDIAN 3 SPEED, IN FINE COND. $155. Call Midway 4388, 5457 Dorchester.

SMITH MOTOR WHEEL, GOOD COND. Call Mon. after 6 p. m., 4251 N. Bernard.

FOR SALE—1917 HENDERSON. 4250 N. Avers-av. Avers-av.

FOR SALE—HENDERSON 4. 1341 S. 50TH-ct. Cicero 5372. Bargain.

MOTORCYCLE FOR SALE—1 TWIN X; cheap at Sunnyside 3434.

1919 X MOTORCYCLE AND SIDE CAR, in condition. 1013 W. 19th-st.

FOR SALE—MOTORCYCLE, TWIN EXCELsior cheap. 6649 So. Wood-st.

FOR SALE—3 SP. EX.; GOOD CONDITION; cheap. 1031 W. Taylor-st., Rear Garage.

CYCLE CAR, RACING BODY. J. MOONEY, 2016 Florence-av.

1914 TWIN HARLEY SIDE CAR, ALL FOR $85. 5319 Kenwood-av., apt. 319.

TWIN EXCELSIOR MOTORCYCLE FOR sale. 1506 Hyde Park-blvd.

TWIN INDIAN MOTORCYCLE AND SIDE car. W. Wala, 755 Wrightwood-av.

TWIN X FOR SALE—MUST SELL ON ACCT. death. J. Steele, 6339 Kenwood, base.

MOTOR TRUCKS.

BARGAINS
IN USED TRUCKS

Packard	6 ton chassis.
Packard	5 ton chassis.
Packard	3 ton stake body.
Packard	2-ton stake body.
Packard	1½ ton chassis.
Packard	1 ton chassis.
Old Reliable	5 ton dump body.
Old Reliable	3 ton dump body.
Harvey	3½ ton stake body.
Kelly-Springfield	3½ ton express body.
Gramm Bernstein	3½ ton chassis.
Stewart	2 ton chassis.
Autocar	2 ton express body.
Federal	2 ton van body.
Ford	1 ton box body.
Studebaker	¾ ton express body.

Reasonable Terms.

PACKARD MOTOR CAR CO OF CHICAGO,

EXCHANGED TRUCK DIVISION,
4357 WABASH-AV. CALUMET 7400.

Diamond T Rebuilt
Trucks Are Dependable.

1—1 Ton Packard, canopy express body.
1—1 Ton Service chassis and cab.
1—1½ Ton Garford, new stake body and cab
1—1½ Ton Sandow, chassis and cab.
1—2 Ton Nelson-Le Moon, new stake body and cab.
3—2 Ton Diamond T's, selection of bodies.
A choice selection of Ford one ton trucks

Diamond T Motor Car Co
933 W. Washington-st.
HAY. 3410.

BIG SACRIFICE
New Ford Ton Truck.
Open Express Bodies.

CLOSED AND OPEN CABS. LIST PRICE $325; OUR PRICE $225. ONLY SHOPWORN. MUST SELL OUR ENTIRE BODY STOCK THIS WEEK.
4407 W. MADISON-ST. AUSTIN 989.

FORDS, 1919.

WORM DRIVE TRUCKS.

9 months old, panel delivery bodies, with vestibule fronts, special roomy, well built, suitable for clothing, bakeries and various lines of business, 12 in this lot purchased in one order last September. Will sell separate or in lots of 2 to 6. Al cond. Bargain, $725. These won't last long, so be quick. Open Sunday. Call 112 W. Huron-st. UNITED AUTO EXCHANGE. Douglas 9389.

REPUBLIC MOTOR SALES,
1842 MICHIGAN-AV.

CALUMET 420.

3½ ton Packard, dump body.
1½ ton Federal, worm drive.
2 ton Republic, stake or express body.
3 ton Republic, stake or express body.
¾ ton Republic.
16 Ford trucks; selections of body.
Terms to responsible parties.

3½ TON STAKE

A FINE REBUILT REPUBLIC
(Ironclad), all first class mechanical condition throughout; new tires; fine body and cab. See this at once. Low price for quick deal.

LEVINE & CO.
3738 S. HALSTED-ST.

FEDERAL BARGAINS

1 ton Ford chassis and cab, overhauled.
1 ton worm drive Ford truck, express body.
2 ton Diamond T chassis.

JOHN NICOL COMPANY,
2100 S. Wabash-av. Calumet 6450.

2 DUMP BARGAIN

5-ton Sterling, 1 drive hoist and combination body 9 mos. old; 7-ton Sterling, chain drive with hoist and dump body; excellent condition.

Look these 2 truck over.

STERLING MOTOR TRUCK CO.
2709 S. Michigan.

DODGE BROTHERS.

Used business car, panel body, just overhauled and repainted, looks like new. See at once. Also newly painted Ford with panel body cheap.

DASHIELL MOTOR CO.,
DODGE BROTHERS MOTOR VEHICLES.
2412 Michigan-av. Calumet 7300.

Harvey Motor Truck Co.,

builders of the well known 1½, 2½, 3½, and 5 ton truck and stake bodies; prompt deliveries. Also rebuilt.
Salesrm., 1233 Wabash-av. Works, Harvey, Ill.

Chicago Motor Truck Exch.

CLEARING HOUSE FOR USED TRUCKS. STANDARD MADE TRUCKS FOR SALE WITH A GUARANTEE. CASH OR CREDIT.
LAKE AT SANGAMON.

RIGHT NOW

is your best chance to get a used truck at your price. What size and type truck do you use? No dealers. Address B P 177, Tribune.

FORD LIGHT DELIVERY; WITH PANEL BODY, 1919 MODEL; GOOD MECHANICAL CONDITION.
THE WHITE COMPANY,
2640 Michigan-av. Calumet 8182.

Gramm Bernstein 3½ Ton,

With hydraulic hoist, steel dump body; cheap; cash or terms. 2201 Wabash-av.

SEE OUR REBUILT GARFORDS AND OTHER BARGAINS.
GARFORD MOTOR TRUCK CO. INC.,
23d and INDIANA-AV. CALUMET 5060.

FOR SALE—1 TON REPUBLIC TRUCK, good condition; cheap. curtis, 4646 Lake; closed in cab; excellent condition. 2075 Milwaukee-av. Mr. King.

REPUBLIC TRUCKS—1 TON TRUCK $1,000 cash; A1 condition; buyer guaranteed $60 per wk. job. No time deal. Address M 561, Tribune.

STERLING 7 TON TRUCK, GOOD CONDITION; will sacrifice for quick sale.
WESTERN FURNITURE EXCH., INC.,
345 N. Elizabeth-st.

FOR SALE—2 FORD ¾ TON COMMERCIAL trucks. Call between 9 a. m. and 1:30 p. m. at 2254 Wabash-av. Ask for Jay Saxon. The Fay Garage, 435 Plymouth-ct.

REPUBLIC, 1½ TON, NEWLY PAINTED, $1,150; bargain. 2293 Milwaukee. Armitage 1269.

OVERLAND PANEL TOP DELIVERY truck, model 81. fine running condition; new tires. 7135 South Chicago-av.

AUTOMOBILE LOANS.

LOANS

ON MOTOR CARS; quick, confidential, and courteous service, at a legal rate of interest. CONVENIENT REPAYMENTS.
Commercial Guaranty Co.,
11 S. La Salle-st. Phone State 7354.

MONEY LOANED ON AUTOMOBILES.

CHARGES REASONABLE; NO STORAGE NECESSARY; NO PUBLICITY. AUTO SECURITIES CO., 1539 McCORMICK BLDG. PH. HARRISON 1539.

TENNANT BROS.
AUTOMOBILE BANKERS.

Your automobile is good collateral for a loan—drive or store, as you prefer.
Purchases financed. Established 1903.
Ph. Calumet 266. 2447 Michigan-av.

NELSON BROTHERS.

AUTOMOBILE SECURITIES.

Money loaned on your automobile while you drive it. Purchases financed. Confidential. Northeast corner Clark-st. and Howard-av. Phones Rogers Park 2500, Evanston 6042.

NEED CASH? SEE US.

MONEY ADVANCED ON YOUR CAR IN 15 MIN. SELL SAME IF DESIRED ON 5% COMMISSION. REASONABLE CHARGES.
L. E. BOWER, 1240 MICHIGAN-AV.
CALUMET 4287.

MONEY LOANED ON YOUR CARS. PAY BACK AS YOU SEE FIT. CONFIDENTIAL. Automobile Storage Co., 1140 Conway Bldg., Clark and Washington-sts. Franklin 3524.

MONEY ADVANCED QUICKLY WHILE you drive your car; new purchases financed. AUTOMOBILE INVESTMENT CO., Room 460, 178 W. Jackson. Harrison 7961.

MONEY LOANED ON AUTOMOBILES. Drive or store, at lowest legal rate. LINCOLN LOAN BANK, 3148 Lincoln-av.

AUTOS TO RENT AND WANTED.

FOR HIRE—7 PASS. TOURING CAR AND careful chauffeur; willing worker. hour or contract. Boulevard 8634. HENRY Jones.

WANTED—TO RENT—SECOND HAND TOURing car for two weeks, with or without driver; must be in good condition; Buick preferred. Address B M 509, Tribune.

PACKARD TWIN SIX 7 PASS. TOUR. CAR, also 5 pass. cars; hour or trip. Phone Well. 887. 4336 Broadway. Low rates.

FOR HIRE—NEW TOURING CARS, TRIP or hour. Owner drives. Superior 5088.

NEW 7 PASS. TOURING CARS; private touring cars; reasonable rates. Ph. Englewood 8242.

NEW 7 PASS. TOUR. CAR; HOUR, DAY, or trip; owner drives. Rogers Park 1011.

FOR HIRE—7 PASS. TOURING CAR, BY the hour or trip. Ph. Albany 6021.

7 PASS. HUDSON TOURING CAR; HOUR or trip. Superior 6220.

COMFORTABLE 7 PASS. TOUR. CAR, BY hour or day; priv. party. Midway 1393.

COMFORTABLE 7 PASS. TOURING CARS for hire, hr., day or trip. Midway 6752.

BILLIARDS AND BOWLING.

NEW AND USED BILLIARD AND POCKET tables, all grades; easy payments; will rent and apply on purchase price.
THE BRUNSWICK-BALLE-COLLENDER CO.
623 S. Wabash-av.

NEW AND REBUILT BILLIARD TABLES, all styles, finest cushions, delivered at once, billiard supplies of every description. FRED HAUPT & SONS, 2250-58 Orden-av.

3 BOWLING ALLEYS FOR SALE CHEAP; complete, 2 rosewood racks with locks, 2 pool chairs, 24 cues counters, etc. Seeley 262.

FOR SALE—HOME BILLIARD TABLE 3X6 ft. 3 cues. GLINGMAN, 131 Marengo-av., Forest Park, Ill.

FOR SALE — POOL TABLE, CHEAP. CALL Spaulding 1737.

ACCOUNTANTS.

AUDITS, SYSTEMS. E. J. HOLMES & CO., CERTIFIED PUBLIC ACCOUNTANTS, 110 S. Dearborn-st. Central 8101.

MOTOR TRUCKS.

For a Real Bargain Buy a Rebuilt Vim

We have a complete line of rebuilt Vims in the ½ ton unit with express or panel bodies that carry the same guarantee as a new Vim.

1919 1-ton Chev

BUSINESS CHANCES.

ADVERTISER CONTROLS ILLINOIS CORporation manufacturing well known, nationally distributed, essential line, protected by patents and trade name; has complete plant, sales and trade organized sales dept., and rapidly growing business. Wants reputable associate capable of sharing responsibility of management and financing. At least $20,000 required. This is a seasoned business, promising splendid opportunity for right man. No brokers. Address B M 563, Tribune.

Aerial Toys and Novelties.

Patented, new, economically constructed; perfect mail order item. Will sell. Phone Kedzie 3311.

AUTO TIRE ACCESSORIES AND VULCANizing business—A chance of a lifetime to secure a successful business; best location in Illinois; reason for selling owner going to other business; income $3,000 per month; profit 50%; for quick sale will sell for $1,650; cash. Address or wire owner, 4514 Lowell, Chicago, Ill.

AUTO ACCESS. SALES CORP. WANTED TO exclusively handle sales on new meritorious accessories; none but high grade, responsible parties considered. Address M 499, Tribune.

AUTO TIRE VULCANIZING; ACCESSORY also Gasoline and oil station—Established many years. Bloomington, Ill.; never advertised, and lives; wire can increase business 50 per cent. Address L 450, Tribune.

AUTOMATIC RAZOR BLADE SHARPENING machine—Like new; comp. with agents outfit; terms; sharpens blades in spare time. Inc. 7,759 bet. 12:30 and 1:30 p.m. Call or phone 2345 Bosworth.

AUTO REPAIR SHOP—CLEARS $700; WEST side; best offer takes it. Owners, leaving city. Address K 421, Tribune.

AUTO ACCESSORIES AND GARAGE—GOOD for good buy. CHICAGO BUSINESS EX. CHANGE, 327 S. La Salle.

AUTO REPAIR SHOP—FOR SALE—SPACE for 16 cars; plenty of work; good location. Call 319 S. Homan.

AUTO VULCANIZING STORE FOR SALE at $1,500 cash. Monticello 1550.

BOARDING HOUSES—30 ROOMS; 4 BATHS; 2 large lavatories; 4 additional rooms; steam heat; hot water included in rent; $100 per month. CASH ONLY. NO WALK DIST. BLVD. rms. and piano. Address Box 276, Tribune.

BAKERY AND DELICATESSEN — COMPLETELY equipped double store, E. 63d-st.; confectionery and delicatessen privileges granted; long lease; sickness must sell; excellent opport. for right party; worth $7,000; want $5,500 or best offer; act at once. Address B M 76, Tribune.

BAKERY AND DELICATESSEN — EXCEPtional opportunity; monthly business $5,000; all current trade; cheap rent; long lease; good reason for selling. Address L 497, Tribune.

BAKERY—WANTED, GOOD BAKER; MUST speak Swedish; $1,200 cash will buy. Address L 487 Tribune.

BARBER SHOP—4 CHAIRS; GOOD LOCAtion; transfer corner. 2011 W. 12th-st.; $300 per mo.

BARBER SHOP — 4 CHAIRS; HEART OF city; long lease. A BUSINESS TO BE PROUD OF. Hanover Hotel, Davenport, Ia.

BARBER SHOP—FOR SALE—MODERN; established 3 yrs.; leaving city; 3 chairs; $1,000. 4 E. 47th-st., Oakland 310.

BARBER SHOPS AND FIXTURES—CASH OR easy payments. EMIL F. PAIDAR CO., 1129 S. Wells-st. Phone Superior 7212.

BARBER SHOP—FOR SALE; 3 CHAIRS. 610 N. Clark-st.

BATH PARLORS—FOR SALE—A MONEY maker. Address L 498, Tribune.

BATH PARLOR—FOR SALE—BEST LOCAtion on North Side; cash or terms; sickness reason for selling. Address B L 540, Tribune.

BEAUTY SHOP—DOING GOOD BUSINESS; well equipped; no competition; low rent; $700; owner going west. Address B N 190 Tribune.

BEAUTY SHOP—FOR SALE—DOING A fine business; rent reasonable; long lease; must be owner leaving the city. Phone Sheldrake 5300.

BEAUTY PARLOR—EQUIP. ESTABLISHED 7 years; doing business; cheap. Stevens & Co. 35 So. Dearborn-st.

BEAUTY SHOP—BEST L. S. LOC.; LOW rent; agency can increase business 50 per cent. Address L 556, Tribune.

BEAUTY PARLOR FOR SALE—BEST LOC. in city, or will trade for rooming ho., or for vacant lot. Blackened, 0334.

BEAUTY SHOP—MARINELLO—FOR SALE—Good loc. and trade, 7 Ridge 9022 or 2933.

BITTER AND EGG ROUTE—ESTABLISHED; new Ford truck; making $300 to $350 monthly guaranteed; $2,500 required; will purchase 2 weeks' service; have other business, reason for selling. 3171 N. Bernard-st.

BITTER AND EGG STORE—S. S.; REC. $70 wk.; fixtures $1,000 cash; lease. Modern Sales, 103 N. Clark.

BOWLING ALLEY—$1,300; five-year lease. Tribune.

BOWLING ALLEY—FURNISHED 6 ROOMS; no dealers. Call after 6 p.m. 4357 Lowell-av.

BUY BEST OFFER TAKES 3-CHAIR SHOP; light flat; well furn.; 3 rooms; rent $48; near 4 corners. 1 FRONT COR. APT., 3d apt., 4703 Indiana-av.

CAFE—ATTRACTIVE 3 ROOM APT. IN REAR. Wilson dist. Sunnyside 6238.

CAFE—RUN, WATER, GAS; RENT $700; rent $125; lease. Monday Sun. 5188.

CAFE—ROOM FURNISHED FLAT; rent $60; lease. No dealers. 1139 GRADE MAHOG. FURN. 3 rm. cor. apt.; lease 1 yr. Albany 1176.

CAFE—5 RM. FLAT, $300; heat, rent $23. 2d flat. Apply 1st floor, 2 Chesson & Co. 35 So. Dearborn.

CANDY, CIGARS, TOYS, AND SPORTING goods—Good stand; living rooms; bargain. 703 Wrightwood-av.

CANDY, CIGARS, TOYS, AND SPORTING goods—Old established stand; living rms.; bargain. 703 Wrightwood-av.

CANDY, ICE CREAM PARLOR—A HIGH class place; sold marble fountains; finest fixtures; lease; rent $125. 2d floor. Chesson & Co. 35 So. Dearborn.

CANDY, CIGARS, TOYS, AND SPORTING goods—Good stand; living rooms; bargain. 703 Wrightwood-av.

CANDY, CIGARS, TOYS AND SPORTING goods—Old established stand; living rms.; bargain. 703 Wrightwood-av.

CANDY, ICE CREAM PARLOR—A HIGH class place; sold marble fountains; finest fixtures; lease; rent $125. 2d floor. Chesson & Co. 35 So. Dearborn.

CANDY, CIGARS, TOYS, AND SPORTING goods—Old established stand; living rms.; bargain. 703 Wrightwood-av.

CANDY, CIGARS, TOYS AND SPORTING goods—Old established stand; living rms.; bargain. 703 Wrightwood-av.

CANDY ICE CREAM PARLOR—A HIGH class place; sold marble fountains; finest fixtures; lease; rent $125. 2d floor. Chesson & Co. 35 So. Dearborn.

CANDY, CIGARS, TOYS, AND SPORTING goods—Old established stand; living rms.; bargain. 703 Wrightwood-av.

CANDY, CIGARS, TOYS AND SPORTING goods—Old established stand; living rms.; bargain. 703 Wrightwood-av.

CANDY,

REAL ESTATE NEWS

MADISON STREET TO HAVE 1,400 SEAT THEATER

Part of New $2,000,000 Morrison Annex.

BY AL CHASE.

At last Madison street is going to have a summer chilled, winter warmed, and all the time well ventilated movie theater, with 1,400 wide, comfortable seats, with space enough between rows to permit getting in and out without breaking the legs of those already seated. It'll be the new Rose theater and will occupy most of the main and mezzanine floors of the new $2,000,000 third section of the Morrison hotel, plans for which have been drawn by Architects Holabird & Roche. The decorations and lighting effects will be unusually elaborate.

Instead of the usual few cubic feet of vitiated air allotted to the film fan by some managers each patron of the new Rose will be allowed 35,000 cubic feet of fresh air every sixty seconds — chilled in summer to around 69 degrees, according to A. P. Roemer, chief engineer of the Morrison hotel.

Food Handling Made Easy.

The new theater will be about forty-seven feet wide and around 140 feet deep. It will supplant the Alcazar—a small movie and one of the oldest on Madison street—and the present Rose, which occupies the old Edelweiss cafe. The entire new hotel section will front sixty-seven feet on Madison street and is 190 feet deep.

Some other features of the new section of the Morrison will be a complete and elaborate Turkish bath establishment in the basement, together with a large barber shop, and in the subbasement one of the most compact and comprehensive food receiving and storage plants of any hotel in the world. There will be separate good sized refrigerated rooms for fish, fruit, poultry, vegetables, milk and cream, butter and eggs, and fruits. A large room in the center will be the headquarters of the storekeeper, and from it he will deliver foods as called for by the kitchens.

Two Floors for Servants.

Two complete floors will be used for servants' quarters. They will have their private lounge, dining rooms, a cafeteria, reading room, and other conveniences. Floors B and third will be used for the hotel help other than the kitchen and restaurant men and woman, who live outside.

A ladies' entrance to the hotel from Madison street, long needed, according to President Harry Moir of the hotel company, now will be possible with the building of the third section. In addition to the Rose theater lobby and the women's entrance, there will be two shops on the main floor.

500 Guest Rooms.

About 500 guest rooms will be on the upper floors, giving the hotel a total of 1,500 rooms. Each floor, of course, will be cut through to the present building. Eventually it is planned to connect the upper floors of the Hartford building with the new addition and convert offices into about 200 more rooms. Still later, of course, the Hartford will be wrecked to make way for a twenty-one story addition, but before that is done an annex will be built on Clark street.

When all the contemplated additions are built, the Morrison, now the largest hotel west of New York, will be the largest in the world—unless some one else builds faster.

LELAND AVENUE BOOSTERS BUSY

In line with the movement now under way to boost Leland avenue as one of the leading business thoroughfares of the Wilson-Sheridan district comes the announcement by H. W. Croxton, who has just purchased two apartment properties on that street, that he will convert them into hotels with stores on the first floor.

He purchased from Joseph Hodek the building at 925-27 Leland, 54x125, at a reported $35,000, and will have this remodeled into a thirty-six room hotel. This is about 400 feet east of Sheridan road.

From the estate of Roswell Miller, former chairman of the board of directors of the St. Paul railroad, he bought the 143x62 at the southeast corner of Leland and Kenmore, and will have it remodeled into a sixty-five room hotel with five stores fronting on Leland, at a cost of around $35,000. Nielsen & Schneider are preparing plans. A. G. Schneider, formerly of Whiteside & Wentworth, and now with Charles E. Bates & Co., was broker.

Ravenswood Evangelical Plans $100,000 Church

Preliminary to erecting a $100,000 church edifice, the Ravenswood Evangelical church, now at Mohawk street and Garfield avenue, has bought 100x120 at the northeast corner of Hoyne and Pensacola avenues, and will build a $48,000 structure this summer. Later it will be used for Sunday school purposes and the main auditorium will be built. Fred W. Thompson is architect. The church site was bought from Emil Kroll for $11,000. The Rev. Alfred E. Meyer is pastor.

Figures for the Week

TRANSFERS.

	No.	Amount.
Last week	1,924	$5,128,456
Same wk. last yr.	1,401	2,387,105

TRUST DEEDS, MORTGAGES.

	No.	Amount.
Last week	1,449	$7,751,890
Same wk. last yr.	1,183	4,062,598

BUILDING PERMITS.

	No.	Cost.
South	12	$1,177,500
Southwest	15	116,500
North	3	31,000
Northwest	15	2,164,000
Totals	45	$3,489,000
Same wk. last yr.	66	1,240,510



Above is the $500,000 nine story office building to be erected at 458-68 South State street, by William V. Kelley, from plans by George C. Nimmons & Co. The upper floors will house several board of education bureaus. There will be high class shops on the first floor. Work will begin at once.

SOUTH STATE ST. TO GET $500,000 OFFICE BUILDING

Result of Improvement Body's Campaign.

A modern fireproof nine story office building to cost over half a million dollars is to be built at once at 458-68 South State street, between Van Buren and Harrison streets, on a lot fronting 75 feet on State and 100 feet deep to the alley.

This modest announcement comes from the offices of the South State Street Improvement association, via Leo Heller, executive secretary of the organization, glowing with enthusiastic predictions of what it will mean for the district south of Van Buren along State, for long years the home of honky tonks, the suggestive postal card shop, the noisy shooting gallery, the hobo flop, the lurid burlesque theater, and other questionable establishments.

Calls It Entering Wedge.

"It's the entering wedge of big business which will rejuvenate the street," said Mr. Heller. "All the big property owners long ago agreed to bar questionable tenants, but only a few have erected better buildings for better tenants.

"Now William V. Kelley has had plans drawn by George C. Nimmons & Co., architects, and work will start at once. The board of education is to occupy all the floors above the first for the use of the bureaus of the educational department now at the Jones school. The street floor will be rented to high grade shops."

"Mr. Kelley is what I would call a successful optimist," said Clark C. Wright of George C. Nimmons & Co. "If he has faith in property he owns he backs it up with improvements and usually influences his neighbors into the same enthusiastic regard for their property."

Will House School Bureaus.

Some of the school activities to be housed in the new Kelley building will be the bureau of compulsory education, employment certificate bureau, vocational guidance bureau, and the bureau of child study. Part of the building will be used for a continuation school. There also will be a museum for exhibiting work of the pupils in the Chicago public schools.

The South State Street Improvement association comprises practically 100 per cent of the owners of the property between Jackson boulevard and Polk street and many owners down to Twenty-sixth street. Philetus W. Gates is president. Mr. Kelley was formerly president.

JANITOR'S SUITE FURROWS BROW OF CHURCH ARCHITECT

Janitors may possibly have some of the worries that the rest of us ordinary mortals suffer with, but the rent problem isn't one of 'em. In the plans for the new two story $70,000 parish house for the Ravenswood Methodist Episcopal church, at the northeast corner of Hermitage and Sunnyside avenues, William C. Jones has furrowed his architectural brow more over the four rooms to be occupied by the church janitor than any other part of the building. His lordship has very thoroughly seen to it that his quarters aren't by any chance left out.

In addition to his four room apartment there will be a 40x70 gymnasium, with a stage and a balcony and a 20 foot ceiling; twenty-five class rooms for Sunday school use; several parlors, and a kitchen. The building will be 54x129 and work will start on it at once. It will be just north of the main church edifice and connected with it.

Later on a memorial hall and parsonage is planned for the lot just east of the church, which already has been purchased. It is expected that this will care for public gatherings now to be held in the new gymnasium.

Mortgage Bankers' Club Elects More Officers

The following officers were elected at the meeting of the Chicago Mortgage Bankers club last week at the Union League club: First vice president, E. H. Seeman of E. G. Pauling & Co.; second vice president, Edgar Greenebaum, in charge of real estate loan department of Greenebaum Sons Bank and Trust company; secretary, W. J. Hoppe, in charge of real estate loan department of Union Trust company. Other officers were elected at the recent annual meeting.

An executive committee was appointed made up as follows: C. W. Hoff, W. J. Moore, Francis Lackner, A. W. Stanmeyer, and Byron Kanaley.

The next meeting of the club is scheduled for early in the fall.

Plan Big Garage and Motor Salesroom in Edgewater

One of the largest garages and motor salesrooms on the north side is planned by George Spies of Spies Bros., jewelers, in Broadway, 150 feet, west front, 100 feet north of Balmoral. One hundred feet of the frontage is 150 feet deep and fifty feet of it is 232 feet deep.

It will be known as the Broadmoor garage, and will be ready for use in September. Mr. Spies has leased it to a corporation for a term of ten years at a net rental of $14,000. William L. Wallen & Sons have negotiated a building loan of $85,000 for Mr. Spies with the Mid-West Real Estate Mortgage Bond company at 7 per cent, eight years.

John B. Livingston Takes Title to Pugh Properties

The Pugh Terminal properties of Lundin & Co. were transferred by master in chancery proceedings on July 2 to John B. Livingston for $800,000, the transfer being filed yesterday. Mr. Livingston bid in the properties on Feb. 11, 1919. The term of redemption recently expired and the title was formally transferred to him. The last addition of what is now called the North Pier Terminal warehouse was recently finished, at a cost of around $500,000. The entire warehouse is claimed to be the largest of its kind in the world.

Italian Society Plans Theater and Clubhouse

The Circolo Filodrammatico Etruria, an Italian society, has purchased the southeast corner of South Fifty-first avenue and West Fourteenth street from Giullo Pagni for $18,000 and expects to remodel the building into a modern theater and clubhouse. Frank J. Petru was broker.

A HUMDINGER!

That's what the stag outing of the Chicago Real Estate board to Michigan City next Thursday on the good ship Florida, is going to be, according to predictions of the house committee, with "nine hours of joy, rest and recreation."

The fun begins when the Florida leaves the dock at Michigan avenue at 10 a. m. sharp. There'll be three hours on the lake going; three hours of climbing sand dunes, cards, swimming, baseball and other sports, and a scrumptous shore dinner furnished by a Chicago catering company, and then at 4 p. m. the Florida will start for home, getting here around 7 p. m. if the schedule goes according to Louis B. Beardslee, James B. Kaine and Frank G. Saida.

Secretary Herbert A. Cole is busy making reservations. If you're interested in statistics the cost will be 44½ cents per hour—or four berries for everything. Better call up Central 2904 and get a reservation.

CHICAGOANS ARE PRIZE WINNERS

Second and fourth places in the architectural prize competition to determine the architect for the proposed $5,000,000 Milwaukee county hospital were won by Chicago firms.

Richard E. Schmidt, Garden & Martin of this city were awarded the second prize of $1,500. Fourth place and a prize of $1,000 were awarded to Clare C. Hosmer and William H. Furst, associated architects, also from Chicago.

Van Ryn & De Gelleke of Milwaukee won the first prize of $5,000. Erich Gugler of New York was third, and Robert Mesmer of the near-beer city was fifth. There were fifteen contestants.

Work Begun on $150,000 Ravenswood Postoffice

Work is now under way on the new Ravenswood postoffice station at 2311-19 Lawrence avenue, lot 100x122. The total cost of land, building, and equipment is estimated at around $150,000, and will be finished by Oct. 1, according to W. Scott Armstrong, consulting engineer and architect. The building has been leased to the government for twenty years at a gross annual rental of $16,600. The net annual income will be $13,500. The Madison and Kedzie State bank has underwritten a $75,000 bond issue on the property, seven and one-half years at 6 per cent.

RECORD REAL ESTATE BOND SALES.

Walter J. Greenebaum, cashier of Greenebaum Sons Bank and Trust company, reports that the sale of first mortgage real estate bonds during the first part of July has exceeded all previous records for a similar period.

Rush Work on Chicago's 2 Biggest Hotel Projects

Chicago's two biggest hotel projects now under way—the Drake and the Chicago Beach Annex—are both up to the roof. At the Drake, designed by Marshall & Fox, concrete work is up to the top on both wings with forms up for the roof, and plastering up to the third floor. Work started more than a year ago, but difficulty in getting materials delayed things considerably last year.

Concrete work on the roof of the Beach Annex has been poured and brick work is up to the eleventh floor, with plastering up to the sixth. According to George C. Nimmons & Co., architects, the hotel may be finished by Oct. 1. Work began last November.

FREDERIC W. COOPER BYRON V. KANALEY

An Enviable Record!

Chicago First Mortgage Securities have gone through war and panic and come out sound and safe. In the present financial inflations six per cent may seem a low rate, but much more important is the safety of principal. We offer first mortgage investments in amounts of $100 to $100,000, secured in best districts, to net you six per cent.

Cooper, Kanaley & Co.

1ST MORTGAGE BANKERS

2nd Floor, Chamber of Commerce Bldg.

Telephone Main 171

7 PER CENT FIRST MORTGAGE 7 PER CENT

REAL ESTATE GOLD BONDS

ABSOLUTE SAFETY AND SEVEN PER CENT INTEREST





U. S. GOVERNMENT PARCEL POST STATION
Northeast Cor. State and Eleventh Sts., Chicago
Total Issue $435,000.00 Valuation of Security $740,000.00

Secured by an absolute closed First Mortgage on the land in fee, modern fireproof building (now being erected) containing fifty-five thousand square feet of floor space and equipment.

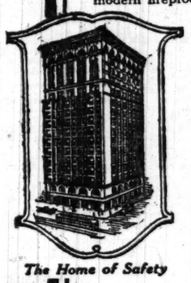
Building under contract for lease to the United States Government for period of ten years at annual rental of $80,000.00.

THE IMPERIAL BRASS MANUFACTURING COMPANY
Northwest Cor. Harrison St. and Racine Ave., Chicago
Total Issue $400,000.00

Valuation of the Real Estate, Buildings and other fixed assets $1,065,389.00 or 2½ times authorized bond issue.

In addition, Company shows net current assets of $729,676.00.

Net income for 1919 equivalent to 4⅚ times maximum interest charges.



The Home of Safety

Serial Maturity: 1—10 Years. Denominations: $100, $500 and $1000

These bonds may be purchased on easy payments under our Systematic Investment Plan

PRICE PAR AND ACCRUED INTEREST YIELDING 7%

Forty years' investment experience safeguards our clients' interests. Call, write or telephone for descriptive circular

AMERICAN BOND & MORTGAGE COMPANY

American Bond and Mortgage Bldg. 127 N. Dearborn St., Chicago Telephone State 5000

Long Term Loans

On Improved

Cook Co. Real Estate

10-Year Loans
8-Year Loans
5-Year Loans
} Easy Principal Payments

Let us show you why the long term loan is best for you.

The present high building costs have increased the value of your building. **This makes a larger loan possible.**

We invite you to discuss your mortgage loan with us. **Long loans with easy payments help sell your property.** See us, no matter when your mortgage matures. Our real estate loan experience of 34 years is at your service.

Chicago Trust Company
Real Estate Loan Department
State and Madison Streets
Central 7040

INSURANCE STOCKS
BOUGHT and SOLD
Quotations Furnished
BABCOCK, RUSHTON & CO.
Established 1895
137 S. La Salle St. Central 8900

TYPEWRITERS AND SUPPLIES.

YOUNG TYPEWRITER CO., INC.
BETWEEN STATE AND DEARBORN.
Latest models of all makes rented—sold. Ideal terms—easy payments. $40 and up. Binding guarantee and FREE SERVICE; largest stock of all makes typewriters in Chicago. Cent. 40.

28—UNDERWOODS—28

28 late model Underwood typewriters in good condition; $70 each. All Elite type. Phone State 8082 for appointment.

TYPEWRITERS RENTED, SOLD AND REPAIRED. Rented 3 months, $30 and up. See our NEW machine, the CENTURY. AMERICAN WRITING MACHINE CO., 329 S. Dearborn-st. Harrison 1360.

CORONAS REBUILT, CARRYING SERVICE guarantee. Also rented; rental to apply on purchase of new Corona. CORONA TYPEWRITER SALES CO., 12 S. La Salle-st. Phone Franklin 4992.

RENTED 3 MONTHS—$7.50 UP—BY UNDERwoods, Royals, Remingtons, Smiths, Nations, Coronas, $15 to $85. Every one guaranteed perfect. Mfg. typewriter Clearing House, 193 N. Dearborn, cor. Lake. Cent. 6034.

TYPEWRITERS RENTED AND REPAIRED. Sold for $15 and up; highest prices paid for all machines. BERAN TYPEWRITER CO., INC., 38 W. Washington-st. Central 6492.

TYPEWRITERS—ALL MAKES $10 UP; TYPE rented $2 & up. Chicago's leading rebuilders. Phone Wabash 4553. UNITED TYPEWRITER CO., 39 W. Adams-st.

OUR LOW RENT SAVES YOU $10; COME and see Underwoods, L. C. Smith, Royal, Rem., Corona. Nall, any make, $23 to $65. 4838 N. Le Claire-av. Kildare 8003.

FOR SALE—LATE MODEL UNDERWOODS, Rems., Smiths; year's guar. We rebuild and overhaul all makes. Adicano Typewriter Supply Co., 39 W. Adams-st. Harr. 4106.

TYPEWRITERS — ALL MAKES SOLD OR rented; guaranteed. BEN SAMUELSON CO., INC., 202, 219 S. Dearborn-st. Harrison 3084.

UNDERWOOD TYPEWRITER, $30 UP; others $10 up. COMPTOMETER & CO., 115 S. Dearborn-st. Phone Randolph 1749.

REMINGTON NO. 10, BRAND NEW; ALSO one new Corona. Can be seen at 823 W. Madison.

FOR SALE—ROYAL TYPEWRITER NO. 10 and Graphic duplicating machine. Room 404, 35 N. Dearborn.

TWO UNDERWOODS, 3 "L. C. SMITHS, 5 dictaphones, 1 shavers, records, etc. 30 N. Dearborn. Rm. 209.

REMINGTON L. C. SMITH ADDRESSOgraph, graphotype, multigraph, multicolor. Rm. 112 N. La Salle. Frank. 5235.

REMINGTON TYPEWRITER, $15; ALSO others. Call 4236 N. Kedzie-av. Sunday.

ROYAL 10, UNDERWOOD 5, L. C. SMITH 5, cheap. Phone Irving 7590.

NO. 5 OLIVER TYPEWRITER, $15. BRYant. 711 E. 63d-st. Went. 3807.

FOR SALE — ROYAL, ALSO 6 FT. ROLL top desk. Address M 410, Tribune.

UNDERWOOD, $45; ROYAL, $33; OLIVER, $25. R. 808, 205 E. Clark-st. Wab. 2148.

WANT TO BUY TYPEWRITER AND MIMEOgraph. Address M 578, Tribune.

TO RENT—BEST UNDERWOODS, $3.50 MO. 3 mos. $9. E. J. Colleiss, 534 Ry. Ex. Bldg.

UNDERWOOD NO. 5—$60; WORTH $85; good condition. 53 W. Lake-st.

WANTED—CORONA TYPEWRITER. SULLIVAN, 15 W. 55th-st. Normal 1111.

CLOTHING, FURS, ETC.

FURS
FOR COATS.
BIGGEST BARGAINS IN TOWN.
All this season's fashionable furs and coats to select from. Herewith below are just a few of the many bargains for this week:
Hudson seal coats.....$225
36 inch taupe coney coats..... 88
Handsome sealine coats, 36 in..... 110
Jap mink coats..... 250
And a great variety of other coats such as near seal, squirrel, Hudson sealine trimmed with Marten or Beaver. Genet and others at $75 to $225.
FUR PIECES.
Mink throws and capes.....$45.00
Fox scarfs.....$15 to 50.00
Marten Scarfs..... 20.00
Coatees..... 55.00
And a great selection of other high grade furs at positively the lowest prices in Chicago. If contemplating the purchase of a fur garment do not miss this opportunity as it will mean a great saving to you.
BRUMBAUGH BROS.,
Room 414, 115 So. Dearborn-st.
Just south of Monroe.

FURS
FURS
FURS

A selection of salesmen's sample furs left with us for sale, consisting of chokers, scarfs, stoles, throws, both summer and winter furs. A genuine Hudson seal coat for $200. Squirrel coatee, $35; chokers from $15 up in squirrel, fitch and opossum; all brand-new and never worn. Can be seen day or evening at
THE RESALE SHOP
3429 Michigan-av.

THE FACTORY IS THE ONLY PLACE TO buy your furs. You get better furs and save 35 to 50 per cent; a small payment down, balance in 3 to 6 monthly payments. Furs remodeled at cut prices, satisfaction guaranteed. STUHLMAN'S FUR FACTORY, 9th floor Masonic Temple.

DO YOU WONDER HOW YOUR FRIENDS and neighbors can afford these beautiful furs and Hudson seal coats they are wearing? Investigate our special charge account system.
MILLER & CO., 1100, 36 S. STATE.

NEW YORK SALESMAN'S SAMPLES OF about 25 dresses, various materials, reduced for a final clearing. Also white polo coats and sport suits. R. 207 Pantheon Bldg., 4624 Sheridan. WHITE.

FOR SALE—FINE HIRSH GLASS WARDrobe, including Hudson seal coatee, squirrel trim; sport suit; Hickson copy duvetyn model trim, 36-38. Call Drexel 5385.

CASH FOR FUR COATS, COATEES, FURS OF EVERY DESCRIPTION. 506 S. STATE. LADIES' HARRISON 219.

SPECIAL BARGAIN — TABLE OF FINEST clothes, bric-a-brac, etc., on sale at sacrifice. Economy Clothes Shop, 5437 Lake Park.

WANTED — LADY'S GOOD SPRING COAT, 34 or 36; also winter coat, reasonable. Address L 583, Tribune.

NEW YORK SALESMAN'S SAMPLE dresses, taffetas, fancy georgettes. Room 419 Medinah Bldg., 237 S. Wells-st.

HANDSOME NUTRIA BEAVER COAT, 40 size, 38 model, perfect. Mfg. price $175. Ermine set, $125. Will grant time. Sunnyside 4567.

GORGEOUS SATIN & GEORGETTE SPORT suit, never worn; beaut. lace to match, and serge suit, size 40. Blackstone 8435.

BEAUT. EVE. DRESS; SPORT SUIT, AUTO. coat, boy's long white trousers, military suit, brig. party. Diversey 6058.

FOR SALE—MEN'S AND WOMEN'S LEATHcrettes, $16.50; waterproof; good for motoring. At Clark and Jackson-blvd.

WANTED—YOUNG MAN'S TUXEDO SUIT, also cutaway; latest style, size 34-36. Cashsuit, 105 W. Oak-st.

FOR SALE—LIGHT COLORED SATIN AND chiffon mink trimmed evening gowns; never worn. Address L 142, Tribune.

3 MEN'S SUITS, ALL IN GOOD CONDITION, size 38. Wearer stands 5 ft. 7½. Rogers Park 607.

EVE. DRESSES, SUIT, SHOES, ALL GOOD style, size 36, 4½ AA. Ph. Rogers Park 7407.

VERY FINE LADIES' SILK SPORTS SUIT. Hats, shoes, jet and fancy bead trimmings. 2411 Burling-st.

FOR SALE—COATS, SUITS AND DRESSES. Sizes 18 and 20. 5154 Indiana-av., 1st Apt.

FOR SALE—NEW BLACK SATIN DRESS, size 38-40. Kedzie 4030.

PRIL. LADY WILL SELL SUMMER SUIT, dress size 16; hats and shoes. Ravens. 7915.

LIGHT ORGANDY, BLACK SATIN, SZ. 40; mole set, hats priv. party. 5254 Mich. 3d.

ALL WEEK—KOLINSKY SABLE CAP, choker, cheap. Norm. 3301, 110 E. 60th. 3d.

BEAUT. TRICOLETTE DRESS, SIZE 34-36, like new; black satin dress. Mont. 3023.

FOR SALE—SPORT SUIT, 38; BARGAIN, $15. Mornings, Calumet 6400, Room 10 T.

TAILORED MEN'S SUITS, 36-38-44; SHOES, 7-8. 3800 Ellis, Apt. 43. Drexel 6419.

BEAUT. DRESS SUIT FOR AFT. OR EVEning wear; very reas. 6140 Aberdeen-st.

JAP. MINK SCARF, 75 IN. LONG, 13 IN. wide, new, $75. Phone Austin 3725.

CASH FOR FURS AND COATS.
BARNETT, 503 S. STATE-ST

SAMPLE FURS NOW AT HALF PRICE. Alexander's, Rm. 508, 333 S. Dearborn-st.

EXQUISITE SEAL DOLMAN, FULL LENGTH, like new, bars. Drex. 3107.

ELEGANT SEAL, FULL LENGTH DOLMAN cape below waist, $137. Ken. 6043.

BUSINESS PERSONALS.

DRUM & DRUM
MOLES. WARTS.
Superfluous Hair
Removed by Our Ingenious Use of from
1 TO 16 NEEDLES
All Work Positively
Guaranteed Permanent.
No Pain. No Scars. Absolutely Perfect. A great improvement over the ordinary so-called multiple needle system and guaranteed by a combination of responsible people that are exclusive specialists.
108 N. STATE-ST., SUITE 810, CHICAGO.
Other Offices:
San Francisco, Minneapolis.

ELECTROLYSIS
For Superfluous Hair.
The only permanent cure known for superfluos hair, moles, warts, etc. I use from one to twelve needles at one time and remove from 60 to 600 HAIRS per hour, according to your case.
I Postively Guarantee My Work to Be Permanent.
No pain or scars. I use the quickest, cheapest, and most reliable of all electric needle methods.
Phone Central 6408.
ELLA LOUISE KELLER.
1200 North American Bldg., 36 S. State-st.

Superfluous Hair
Positively Destroyed
Eyebrows Perfectly and Permanently Arched.
ONE-HALF THE COST SAVED by the use of our MULTIPLE NEEDLE METHOD. Will remove from 60 to 600 hairs per hour. NO PAIN. NO SCARS. WORK GUARANTEED TO BE ABSOLUTELY PERFECT. TWENTY years in business. EXPERIENCE counts. Write for booklet A. Room 1009 MARSHALL FIELD ANNEX.
MME. STIVER, M. E.,
25 E. Washington-st. Phone Central 4630.

FOR RHEUMATISM,
NERVOUSNESS, CONSTIPATION, AND KINDRED AILMENTS, TAKE OUR SCIENTIFIC MASSAGE BATHS AND ELECTRIC TREAT GYM FOR REDUCING AND DEVELOPING. SEPARATE LADIES' DEPT. Recom. by best phys. Swedish method taught.
14 W. Washington-st., 4th floor. Cent. 2632.
4 S. Wabash-av., Suite 714. Cent. 1512.
N. S. branch, 705 Sheridan-rd., cor. Pine Grove. L. 5877.
Kellberg Institute. Est. 1881.

PERSONAL—BE YOUR OWN PHYSICIAN—A wonderful Violet Ray Generator.
New Life. New Health.
New Strength. New vigor.
Makes you well. Keeps you well.
Indorsed by thousands.
Demonstrated free at
123 W. Madison-st., R. 410,
or at your home.
Tel. Randolph 2100. Agents wanted.
N. B. TALMADGE COMPANY.

PERSONAL—SUPERFLUOUS HAIR PERMAnently removed without scarring by electricity; only gold needle operator in Chicago. Mme. Grace Earl, 1030 Marshall Field Annex.

PERSONAL—WE BUY OLD FALSE TEETH. bridge work in any condition, gold crowns. Bring or mail them. Dental Exchange, Room 405, 148 N. Wabash-av.

BOOKS AND MAGAZINES.

FOR SALE—58 VOLUMES NAPOLEONIC works, dealing with life of the great emperor, many very rare. Address F. C. McCUTCHEON, Wadhams Oil Co., Milwaukee, Wis.

SET. EN. BRITANNICA, SHEEPSKIN binding, also Century Dictionary; new; reasonable. Call any night this week, except Monday, 416 E. 113th-st., 3d flat.

SELL ME YOUR BOOKS TO SECURE TOP prices. FRANK, 5413 Winthrop. Ph. Edge. 6313.

BOOKS BOUGHT, LIBRARIES, SINGLE VOLumes. Pay cash. ANTON J. JANSKY, 19 E. Adams-st. Phone Harrison 4560.

BOOKS BOUGHT; LIBRARIES, SINGLE vols.; city or country. POWNER'S BOOK STORE, 37 N. Clark-st. Ph. Rand. 7080.

HIGHEST CASH PRICE FOR BOOKS OF all kinds. Ph. Monroe 3722.

AUCTION SALES.

WILLIAMS, BARKER & SEVERN CO., 628-630 S. Wabash-av., General Auctioneers. Furniture, Carpets, General Household Goods. Tel. Harrison 3777.

CLEANERS AND DYERS.

ACG. SCHWARZ (EST. 1856), GENERAL Cleaner and Dyer of all Garments, Carpets, and Rugs. Prompt service. 3 stores—103-11 W. Illinois-st., 34 W. Randolph. Main 3520.

SPORTING GOODS.

FOR SALE—HAMMERLESS SHOTGUN, D. B., 12 gauge; bargain. 1633 No. Park, rear.

$35 BUYS FINE WINCHESTER 12 G. PUMP gun. Address M 411, Tribune.

BUILDING MATERIAL.

WRECKING
GOVERNMENT CAMPS.
Fort Oglethorpe, Ga.;
Charleston, S. C.;
and Detroit, Mich.

FOR SALE CHEAP—Twenty million ft. all sizes lumber, including 1x4 and 1x8 flooring, 1x6 and 1x12 boards, 2x4s to 2x12s, timbers, doors, windows, roofing paper, plaster board, plumbing, tanks, heaters, pipe, structural steel, brick, etc.
All of the above material is practically new, carefully taken apart, and ready for immediate delivery.
This is a real opportunity to save money.
All materials for sale at our yard.
AMERICAN
HOUSE WRECKING CO.,
3700-3800 MILWAUKEE-AV.
KILDARE 2404.

WRECKING
Structural Steel

I-beams, channels, angles, lintels, columns, etc. We cut to length and deliver.
100 tons 1¼x2¼ Tee-irons in twenty to thirty foot lengths.
AMERICAN HOUSE
WRECKING CO.,
3700-3800 Milwaukee-av.
Kildare 2404.

FOR SALE—5,000 10X15 8 LIGHT GLAZED sash 1⅛ plain rail, $1.85 each; 1,000 2 lights 10x15, 8 light glazed sash for cooling 3 st., 10½x35 ft. 6, $3.75 pair; 400 3 light 10x15 glazed sash, 24¼x31, 95c each; 84,000 lineal ft., 5-16x1¼, $12.50 per 1,000; 187 2 ft. 4 by 6 ft. 8 glazed panel doors, 4 light, 10x15, $5.50 each. All this material brand new in original crates, government surplus, all prices. P. O. B. Camp Grant. Address J. 386, Tribune.

"I" BEAMS, PLATES, ETC.

We have on hand a large stock of new and used beams, channel, angles, plates, etc.; pay cut to length and fabricate; local deliveries.
HARRIS BROTHERS CO.,
35th and Iron-sts. McKinley 1000.

FOR SALE—ACCOUNT OF OVERSTOCK, 2 cars 1 in. No. 1 Common Gum—yard dry; 1 car 1 in. common oak—yard dry; 1 car 1 in. firsts and seconds No. 1 mixed—all subject to prior sale. Hummer Auto Top Works, Chicago Heights, Ill.

TO SAVE REAL MONEY ON BUILDING MATERIAL, see American House Wrecking Company, 3800 Milwaukee-av.
Kildare 2404.

STEAM BOILER, SUITABLE FOR FLAT or building, in first class condition; act quickly. Telephone Douglas 9050.

SAFES.

SAFES—ALL SIZES AND MAKES, FIRE and burglarproof, new and used; large assortment at lowest prices; opening and repairing. SABATH DESK AND SAFE CO., 1722 W. Lake-st.

NEW AND SECOND HAND SAFES. HERRING-HALL-MARVIN SAFE CO., 211 W. WASHINGTON-ST. MAIN 1662.

DIEBOLD SAFE AND LOCK CO. ESTABlished in Chicago 50 years, new and second hand safes. 122 S. Wells (5th-av.). Main 881.

100 SAFETY DEPOSIT BOXES, AS GOOD as new. Address M. MAIER, 4714 Milwaukee-av., Chicago.

FOR SALE—CHEAP, LARGE SAFE FOR jewelry. 1413 Emma-st. Hay. 3726.

JEWELERS' SAFE FOR SALE CHEAP. Store, 448 N. Wells-st.

WANTED—ONE LARGE AND ONE SMALL used safe. Address E 7 431, Tribune.

SEWING MACHINES.

TAILOR'S SEWING MACHINE, $10. 2nd ANY. 711 E. 63d-st. West. 3807.

SLIGHTLY USED SINGER, PERFECT CONdition: bars. 220 E. 47th. Oakland 4182.

TALKING MACHINES, RECORDS.

WANTED—FOR CASH, VICTOR VICTROLAS and records; state model and price in first letter. Address F 7, 226, Tribune.

STORAGE, CARTING, FORWARDING

JOHNSON BROS.—
Long distance moving.
813 N. Cicero-av., Chicago.